

ON TODAY'S EDITORIAL PAGE
Questions for the President: *Editorial.*
Orphans of the AAA: *Editorial.*
Among the Evicted Sharecroppers: *By Josephine Johnson, Pulitzer Prize Novelist.*

ST. LOUIS POST-DISPATCH

Sunday Post-Dispatch—96 Pages Today

Sections	Pages	Sections	Pages
Comics, 2 Sections	12	Main News—Part 1	12
Editorial, Financial	Part 3 — 6	"Pictures"	20
		Real Estate—Part 4	12
Everyday Magazine, Drama, Radio	Part 7 — 10	Society—Part 8	10
		Sports—Part 5	4
General News, Pt. 2	4	Wants—Part 6	6

VOL. 91. No. 132. PART ONE. ST. LOUIS, SUNDAY MORNING, JANUARY 15, 1939. PAGES 1—12A ***** PRICE 10 CENTS.

PROPOSAL FOR CENTRAL BUREAU ON U. S. RELIEF

Special Senate Committee Advises Creating Department of Public Works to Direct WPA, PWA, CCC and NYA.

LODGE PREPARING MINORITY REPORT

Projected Change Unlikely to Be Included in Emergency Measure on Which Senate Hearings Start Tomorrow.

By the Associated Press.

WASHINGTON, Jan. 14.—A special Senate committee, proposing broad revision of the relief structure, recommended tonight that Congress consolidate all relief agencies into a single, new Department of Public Works.

The report of the Unemployment Committee was made as the Senate prepared to take up consideration of the relief appropriation bill. The House passed that measure yesterday, after clipping off $150,000,000 from the amount recommended by President Roosevelt and writing in restrictions on WPA policies.

Here are the major recommendations:

1. Creation of a new Department of Public Works to direct activities of the WPA, PWA (if continued), CCC and NYA.

2. Allocation of relief funds to states on the basis of population and the number of unemployed in each state.

3. One-third local contribution to the cost of relief with reduced contribution permitted in states having lower per capita income than the national average.

4. Enactment of a statutory prohibition against politics in relief.

5. Simplification of the standards for payment of unemployment compensation, increasing and speeding up payments.

6. Establishing minimum Federal assistance for the aged, blind and dependent children.

7. Consolidation of unemployment registration agencies.

For Altering States' Share.

It proposed that the average local contribution to the cost of relief be fixed at one-third, except in states where the average income per capita is lower than the similar national average. In approximately one-half of the states which would fall in the latter class, local contributions would be proportionately reduced.

In urging one-third local contribution toward work relief costs, Chairman Byrnes said the committee had in mind applying this average to all of the projects that might be classed in the relief category. He pointed out that unless Congress decided to extend the PWA, it would not figure in this average, so the one-third contribution would apply, for practical purposes, only to the WPA.

Byrnes said he had no figures on the average per capita income showing which states would be permitted to scale down their contributions, but said he thought most Southern and many Western states would fall within this classification.

WPA, PWA, the Civilian Conservation Corps and the National Youth Administration should be brought under one directing head, appointed by the President and confirmed by the Senate as the chief of a new Department of Public Works, the committee said. It recommended a permanent Federal assistance program based on unemployment insurance, relief and public works.

To Eliminate Competition.

The committee asserted that creation of a Department of Public Works would eliminate competition between relief agencies.

"Public Works Administration offers a grant of 45 per cent and requires a contribution of 55 per cent in cash or obligations of the local government," the report said. "Works Progress Administration asks of sponsors an average contribution of 22 per cent instead of 55 per cent.

"The two agencies are engaged in construction of public buildings of the same character. The local governments which often assert that they cannot make a contribution of 22 per cent or its equivalent for Works Progress Administration projects, have within the past few months contracted to put up 55 per

Continued on Page 6, Column 2.

HITLER BUILDS AIR 'EAGLE'S NEST' ON ALPINE PEAK

Secret Pavilion Near Berchtesgaden Reached by Tunnel and Elevator.

Copyright, 1939, New York Tribune, Inc.

BERLIN, Jan. 14.—Although he has a new palace in the heart of Berlin, Reichsfuehrer Adolf Hitler still prefers height and seclusion. Even his mountainside chalet, Berghoff, at Berchtesgaden in the Bavarian Alps is neither high enough nor remote enough for him, so he has built an iron and glass pavilion or "eagle's nest" on a nearby peak.

Situated on the Kehlstein, the "nest" is approached through a cave 1800 feet below its foundations. From this cave—which is guarded by electrically operated steel doors and which has been converted into a garage large enough for four automobiles—an elevator leads to the pavilion, which can otherwise be approached only by the hardiest mountain climber.

Though the pavilion, which with its entrance cave and elevator shaft piercing the heart of a mountain is reminiscent of the German folklore in which Hitler revels, was completed many months ago, nothing has been published about it in the German press. Only recently have reports concerning the "eagle's nest" begun to circulate in Berlin.

TRIP THROUGH PANAMA CANAL COMPLETED BY U. S. FLEET

80 Men-of-War "Locked Through" in Two Days for Atlantic and Caribbean Maneuvers.

By the Associated Press.

BALBOA, C. Z., Jan. 14.—Admiral C. C. Bloch, commander-in-chief of the United States fleet, announced tonight completion of the fleet's transit of the Panama Canal for extensive maneuvers in the Atlantic and Caribbean.

The battleship Mississippi veered into the east bank of Gaillard Cut, but the transit was without serious incident. The battleship suffered no damage, and Admiral Bloch made no mention of its being delayed. The Mississippi was turning into the cut when, reportedly because of its size and because of wind currents, it swerved toward the bank. A tug was summoned from Gamboa, but the battleship returned to its channel under its own power.

Eighty men-of-war were "locked through" after the transit started yesterday. Commercial traffic was excluded from the canal. As soon as the fleet had crossed from the Pacific to Atlantic side, movement of merchantmen was resumed. Eighteen commercial vessels had been delayed at Cristobal and 16 at Balboa.

ONE OF THREE MUSICAS GIVES BAIL; 2 STAY IN PRISON

George Dietrich Out on Bond Questioned Further on McKesson & Robbins Losses.

By the Associated Press.

NEW YORK, Jan. 14. — George Dietrich, the oldest of the living Musica brothers, left jail again today on $10,000 bond. Robert Dietrich and George Vernard were unable to make bail.

George Dietrich was taken to the Federal building where authorities resumed questioning him about affairs of the $87,000,000 drug firm of McKesson & Robbins, in an effort to find where, approximately $11,000,000 in unaccounted-for funds went.

SNOW AND COLDER TODAY; TOMORROW GENERALLY FAIR

THE TEMPERATURES.

12 noon	37	7 p. m.	38
1 p. m.	37	8 p. m.	37
2 p. m.	38	9 p. m.	36
3 p. m.	39	10 p. m.	*38
4 p. m.	40	11 p. m.	*38
5 p. m.	40	12 midnight	*38
6 p. m.	40	1 a. m.	*36

*Indicates street reading.

Yesterday's high, 40 (5 p. m.), low, 34 (3 a. m.).



Official forecast for St. Louis and vicinity: Cloudy with snow and considerably colder today. Tomorrow generally fair.

Missouri: Cloudy and considerably colder, with snow in east portion today. Tomorrow, generally fair, rising temperature in northwest portion.

Illinois: Snow today, except rain changing to snow in extreme south portion; colder; much colder this afternoon or tonight. Tomorrow, considerable cloudiness and rather cold.

Sunset 5:03. Sunrise (tomorrow), 7:18.

Stage of the Mississippi at St. Louis, 2.6 feet, a rise of 0.5; the Missouri at St. Charles, 8.6 feet, a rise of 0.1.

This Week's Weather Forecast.

CHICAGO, Jan. 14.—The weather outlook for next week for the upper Mississippi and lower Missouri valleys and the Northern and Central Great Plains: Temperatures mostly below normal beginning of week, followed by warmer middle or before close; not much precipitation indicated until latter part, when snow is likely in north portion and snow or rain in south portion.

FIRE DESTROYS MAIN SHURTLEFF COLLEGE BUILDING

Blaze Starts in 4-Story Office Structure at Alton Institution, Oldest in Illinois.

FIREMEN DELAYED IN ANSWERING CALL

Nearest Company Was Answering Another Alarm At Time—Some Property Saved By Students.

The administration building of Shurtleff College, Alton, oldest college in Illinois, was destroyed by a fire which was discovered at 10:20 o'clock last night.

Built about 1850, the four-story brick structure at 2809 College avenue housed the president's, registrar's and treasurer's offices, on the first floor, and classrooms on the second and third floors, the fourth floor not being in use.

The Rev. Dr. C. H. Coleman, president of the college, said that the fire started, from a cause not known, in an annex at the rear of the administration or main building. It was first seen by one of the faculty. No one is known to have been in the building, as there was no class or other activity there on Saturday nights.

Dr. Coleman was not able to estimate the value of the old building, or to state, without consulting records, the amount of insurance carried.

Students Save Some of Contents.

When the first alarm was given, the nearest fire company, that at the Upper Alton fire house, was out on another call. This delayed the effort to save the building, and by the time firemen got into action, flames were issuing from the roof and windows.

Students from the men's dormitory, arriving soon after the fire was discovered, made several quick trips into the first-floor offices, and saved some books and other belongings.

Motorists and townspeople filled the streets near the burning building. Firemen gave their attention chiefly to protecting the other building on the 25-acre campus, including the Carnegie Library and the men's and women's dormitories. It was believed that none of the other buildings was in serious danger.

Founded in 1818.

Shurtleff College was founded in 1818 as an institution of the Baptist Church, and was first located at St. Louis, but was removed in 1827 to Rock Springs, St. Clair County, Ill., and in 1832 to Alton.

It was chartered by the Illinois Legislature in 1832 as Alton College, but later took the name of Dr. Benjamin Shurtleff of Boston, who in 1835 gave the institution $10,000, a large gift for that time.

TWO KILLED, FOUR HURT WHEN AUTO SKIDS ON ICE, HITS TRUCK

Two Women Fatally Hurt in Crash on Slippery Road 13 Miles North of Joliet.

By the Associated Press.

JOLIET, Ill., Jan. 14.—A mother and her daughter were killed and four other persons were injured today when their automobile skidded on icy pavement and collided with a truck and trailer.

The dead are Mrs. Angeline Carrado, 59 years old, and her daughter, Mrs. Angeline Hoessler, 30, both of Chicago.

The injured were Alice Carrado, 32, and her daughter, Ellen, 10; Mrs. Stephen Divicenzo, 25, and Angeline Divicenzo, 19, all of Chicago. Physicians at St. Joseph's Hospital said they were seriously injured.

The accident occurred when the automobile, driven by Mrs. Hoessler, and a truck driven by Charles Bennett of Kansas City, Mo., collided on Highway 66, 13 miles north of here.

BRITISH FASCISTS CRY DOWN APPEAL FOR REFUGEE AID

They Roar During Archbishop of Canterbury's Film Appeal—Eight Arrests in London.

By the Associated Press.

LONDON, Jan. 14.—British Fascists demonstrated tonight against an appeal for funds to aid German refugees by London theaters which gave 10 per cent of their night's receipts to the Lord Baldwin fund.

Eight arrests were made and several persons were injured in Piccadilly Circus fights when Fascists tried to distribute pamphlets titled "Britain for the British" to crowds leaving movies.

In some quarters the demonstrators roared so loudly that the film of an appeal by the Archbishop of Canterbury could not be heard.

16,800 IN ST. LOUIS AREA LACK RELIEF FUND FOR JANUARY

No Checks Released by Social Security Commission, G. M. Rassieur of Planning Council Says.

FAMILIES LEFT WITHOUT MONEY

41 Mothers End Sit-Down Demonstration in Aldermen's Gallery When Police Order Them Out.

Approximately 6400 families, 16,800 men, women and children, in St. Louis and St. Louis County face January without funds because no checks for local relief have been released by the Social Security Commission, it was announced yesterday by George M. Rassieur of the Social Planning Council of St. Louis and St. Louis County.

Under normal circumstances, Rassieur says, orders making the funds available would have been issued by Jan. 7, but there is now no indication when the checks will be issued. No new relief cases had been accepted by the local office of the Social Security Commission since Dec. 27, due to lack of funds, Rassieur added.

Mothers Leave on Police Order.

Forty-one mothers, who spent Friday night in the visitors' gallery of the Board of Aldermen after the board ignored their request for a city appropriation for the immediate relief of more than 1000 women dismissed by the WPA, ended their sit-down demonstration at noon yesterday when police arrived to put them out.

Director of Public Safety George W. Chadsey told reporters he had ordered the gallery cleared in the interest of the women's health and to carry out the customary Saturday noon hour closing of City Hall.

A spokesman for the women announced yesterday afternoon that small committees were being formed to call on Mayor Bernard F. Dickmann and the other members of the Board of Estimate and Apportionment at their homes to demand immediate aid. Comptroller Louis Nolte, President William L. Mason of the Board of Aldermen and the Mayor form the Board of Estimate and Apportionment.

When word reached the women that they were to be ordered out of City Hall, Mrs. Helen McKinney, their leader, cautioned the demonstrators against causing a disturbance, but suggested that "we make the police push us out." Applause followed her remarks.

Police Captain Albert Wetzel appeared at the gallery door shortly before noon and asked the demonstrators to leave quietly. Nine departed without comment. The others waited until 12 o'clock, then filed into the corridor. Uniformed officers and city detectives herded the women out of the building. There were a few sharply voiced remarks, but there was no resistance.

The demonstrators retired to the headquarters of the Project Workers' Union, 2112A Olive street. Late in the afternoon they went to the Amalgamated Clothing Workers' hall, 1722 Washington avenue, where they received baskets of food provided by the relief committee of the CIO Industrial Union Council.

Delay at Jefferson City.

Social Security Administrator George Haworth said at Jefferson City yesterday the State could not take care of the women fired by the WPA until the Legislature made more money available for aid to dependent children. Haworth told the House Appropriations Committee Thursday he would need $115,000 a month more, for aid to dependent children. The House resolution authorized the Social Security Commission to spend an amount equivalent to one-eighteenth of its 1937-38 appropriation until appropriation bills were passed later by the Legislature. One-eighteenth of the last appropriation is about $83,000. The Senate has not acted on the resolution.

About 6000 applications for aid to dependent children are awaiting investigation. The Federal Government pays one-third.

ROOSEVELT HONORED IN CHILE

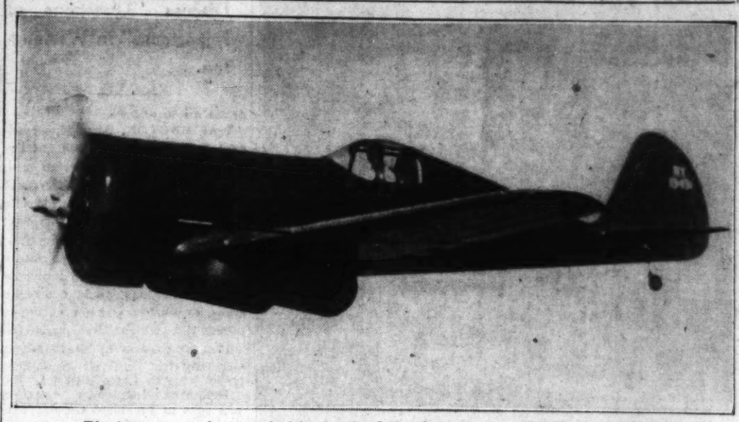
Cables' Acceptance of Office in Highway Congress.

By the Associated Press.

WASHINGTON, Jan. 14.—President Roosevelt accepted today the honorary presidency of the third Pan-American Highway Congress which opened Thursday at Santiago, Chile.

He cabled Francisco Mardones, president of the Congress his "profound appreciation of the honor so generously conferred upon me" and his best wishes for the success of the conference.

New Military Plane for Use Against Bombers



The interceptor photographed in the air. It has been developed at Municipal Airport.

NAZIS GIVE AMERICAN 6-MONTH JAIL TERM

Naturalized U. S. Citizen Must Serve 4 1-2 Months More for Having Communist Paper.

By the Associated Press.

HAMBURG, Germany, Jan. 14.—A 34-year-old naturalized American, George Joseph Roth, was sentenced today to spend four and a half months more in a Nazi prison as the result of his conviction on charges of "preparation for treason."

Roth, former steward on the United States liner Washington, was arrested Nov. 29, accused of possessing a Communist newspaper printed in the German language in Le Havre, France.

At his one-day trial in the Hanseatic District Court today, Roth testified he did not know the paper had Communistic tendencies.

The Court President told him it was "his duty to examine contents of the paper," and imposed a six-month sentence from which was deducted the month and a half he has spent in jail. No appeal is permitted.

The Court said it was "of the opinion that the defendant was fully aware he possessed a newspaper with Communist tendencies which were directed against Germany. He also knew such papers are prohibited in Germany."

Roth emigrated to the United States from Germany 10 years ago and became a naturalized citizen in 1931.

United States Consul-General Wilbur Keblinger and Vice-Consul Sabin J. Dalferes attended the trial. Roth was represented by an attorney of his own choice.

A high court authority said Roth probably would serve his sentence in Fuhlsbuettel Jail, a house of detention at Hamburg.

U. S. Consul Instructed to Offer Legal Aid to Roth.

WASHINGTON, Jan. 14. — The State Department said today that it had instructed Wilbur Keblinger, American Consul-General in Hamburg, to communicate with George Roth, immediately and ascertain if he wanted American legal counsel.

I. C. C. REFUSES TO CONSIDER ZONE PASSENGER FARE PLAN

Merely Says "Good Cause" Appears for Declining to Reopen Eastern Railroad's Case.

By the Associated Press.

WASHINGTON, Jan. 14.—The Interstate Commerce Commission refused today to reopen the eastern passenger fare case to permit John A. Hastings to present his plan for "postalizing" transportation. The commission, in rejecting Hastings' petition, merely said "good cause" appeared for its action.

Hastings, a former New York State Senator, proposed to base passenger fares on a zone—much like the Postoffice Department employs for mail—instead of a mileage basis. Under Hastings' proposal, fares within a zone would range from $1 to $15, depending on which of five classes of service a passenger took. Under it a person could go from New York to Chicago by coach for $1.

Eastern railroads increased their coach fare from two cents to 2.5 cents a mile last July. Reports recently have been heard in railroad circles that theroads were considering a return to the old fare.

ARMY FLYING CADET KILLED IN PLANE CRASH IN TEXAS

Instructor Thrown From Ship on Way Down, but Escapes Death by Using Parachute.

SAN ANTONIO, Tex., Jan. 14.—Flying Cadet Ferrell D. Hooks, 22-year-old Kelly Field student from Kentucky, was killed when the bombardment plane in which he was riding crashed today 10 miles south of San Antonio in the vicinity of Mitchell Lake.

His instructor, First Lieut. Laurence B. Kelley of Gower, Mo., was thrown from the ship shortly before it crashed but managed to use his parachute to land safely.

CATHOLIC ACCEPTS INVITATION TO VIST LOYALIST SPAIN

Head of Embargo Committee Asked to See Religious Conditions for Himself.

By the Associated Press.

WASHINGTON, Jan. 14. — Louis Kenedy of New York, chairman of the Keep the Spanish Embargo Committee, accepted an invitation tonight from Fernando de los Rios, the Spanish Ambassador, to visit Government Spain and see the condition of religion there.

Kenedy said other members of the committee were willing to go if De los Rios would send them personal invitations.

The Spanish Ambassador publicly invited Catholic dignitaries and others a week ago to visit Spain, asserting there was no truth in reports of oppression of religion in the territory controlled by his Government. Archbishop Michael J. Curley of Baltimore, one of those to whom the invitation was addressed, called it "sham and trickery."

The Keep the Spanish Embargo Committee is sponsored by the National Council of Catholic Men.

$448,000 JOHN BARRYMORE ESTATE FINDS NO TAKERS

Auctioneer Asks in Vain for Bids Starting at $100,000 on Beverly Hills Mansion.

By the Associated Press.

BEVERLY HILLS, Cal., Jan. 14.—No takers appeared today when John Barrymore's $448,000 hilltop estate was put up at auction. There was not a bid.

Therefore, Auctioneer W. C. O'Connor, who had spent some eloquence in describing the 22-room mansion and its seven and one-half acres, swimming pools, tennis courts and six-room servants' house, set a new sale date for Feb. 15.

Sightseers surrounded O'Connor at one of the three swimming pools as he started his sales talk. He asked for bids starting at $100,000. No one spoke up, but a woman observed in an aside, "It isn't worth it."

Barrymore purchased the estate, which he now calls "That Chinese tenement," some 10 years ago, when "I had more money than I knew what to do with—easy come—easy go." He bought it from King Vidor, motion picture director.

Barrymore's fourth wife, Elaine Barrie, an actress, would not live on the estate. The actor, his wife and her mother now live in a 10-room home in Bel-Air, near Beverly Hills.

FLYER KILLED AT AIR RACE; HAVANA CONTESTS CANCELED

Third Day's Events Called Off After Capt. Orta, Cuban Army Aviator Loses Life.

HAVANA, Jan. 14.—Capt. Manuel Orta, Cuban army aviator, was killed today in a crash at the municipal air carnival in which 38 American flyers were participating. Officials in charge immediately canceled tomorrow's concluding events of the three-day meet.

Capt. Orta's plane crashed into an unoccupied plane owned by Henry Bender of Toledo, O.

Orta represented the Cuban army at the all-American air meet in Miami last week.

27 NAZI-BAITERS FINED IN CUBA

Assessed $30 Each for Heckling Visiting German Sailors.

By the Associated Press.

HAVANA, Jan. 14. — Twenty-seven persons, including two women, were fined $30 each in Cuban police courts today on disorderly conduct charges for protesting against the visit of the German naval training ship Schlesien.

They were arrested on Havana streets for wearing black armbands, in mourning "for the stay of a Nazi ship in the port of a democratic country."

Trial of Juan Maurice Vinnet on charges of pelting German sailors with orange peels yesterday was postponed pending investigation.

PLANE CAN CLIMB OUT OF SIGHT IN 90 SECONDS

Interceptor Developed Here for Defense Against Bombers Flying High in Air.

A tiny military airplane that can climb out of sight in 90 seconds after taking off has been developed by the Curtiss-Wright Corporation at the Municipal Airport for use in defense against high altitude bombers.

The airplane, called an interceptor, has climbed to 20,000 feet in less than six minutes. Tests of the new plane early this winter puzzled persons near the airport who heard the roar of its motor, but could see nothing.

The one-man low wing monoplane, designated CW 21, has been tested by Army flight experts at Wright Field, Dayton, O. Estimated capable of training its twin machine guns on bombers attacking at average altitude in three minutes after they are reported, it is said to compare favorably with available data on foreign craft of similar function, and to surpass most in climbing speed.

"The interceptor is stripped down to a pair of wings, a man and two machine-guns behind a powerful motor," commented C. W. France, Curtiss-Wright vice-president. "It is built for one purpose, the destruction of bombing planes, and we think it will do the job."

Rapid climb is achieved by lightness, two-speed superchargers on the 600-horsepower Cyclone motor, and a three-bladed propeller which maintains constant revolutions per minute but automatically adjusts its pitch to take thicker or thinner "bites" of air.

Tests show climbing rate of 5000 feet from take-off in 1.6 minutes, 10,000 in 2.8 and 15,000 in 4.2. Cruising speed of more than 300 miles an hour at 17,500 feet and ready climb to twice that altitude were reported.

The machine guns, one .30 and one .50- caliber, are synchronized to fire between the propeller blades. The single seat of the tiny, bare pilot compartment is armor plate. The plane is 26.5 feet long, with 35-foot wing spread, weighs little more than 4000 pounds with full load, and has a range of 600 miles on 96 gallons of gasoline.

LOTTERY "KING" CONVICTED OF EVADING INCOME TAXES

Federal Court Jury at Chicago Finds Abraham F. Zimmerman Failed to Pay U. S. $36,250.

CHICAGO, Jan. 14.—Abraham F. Zimmerman, 32-year-old former newsboy who made a fortune selling lottery tickets, was convicted by a United States District Court jury today of evading $36,250 in income taxes.

The jurors decided he had evaded taxes on his 1930 and 1931 incomes, aggregating $363,280. They acquitted him of a third count charging evasion of $26,000 in taxes on his 1929 income of $135,720. Each count provides for maximum punishment of five years in jail and a fine of $10,000.

Arguments will be heard Wednesday on a motion for a new trial.

Zimmerman's defense was concentrated principally on the contention that he had paid his taxes and that the 1929 charge was outlawed by the statute of limitations.

The Government pictured Zimmerman as "king" of the lottery business from the Eastern seaboard to the Mississippi River, with large bank accounts in Cleveland and Chicago under the name of Joseph White.

G. O. P. ECONOMY CUT IS CUT

Colorado House Democrats Offer to Forego All Travel Allowance.

DENVER, Jan. 14.—Republicans, who rule the Colorado House of Representatives, have offered to accept 7 cents a mile travel allowance instead of the customary 15 cents, as an economy measure.

Democrats, in turn, suggested the legislators accept no allowance at all. They hope to decide Monday what to do.

CZAR NICK'S TAX RETURNS SUBJECT OF U. S. INQUIRY

Federal Action Follows Indictment of Movie Union Chief and "Putty Nose" Brady Under Charges of Extortion.

LEADER GIVES BOND, LEGISLATOR MISSING

Order for Arrest of Latter—Green of A. F. of L. Starts Investigation on Plea of Workers—Heavy Income From Dues.

Federal investigation of the income of John P. Nick, indicted czar of the movie operators' and stagehands' unions, is being conducted to determine whether there has been any violation of the law in his tax returns. Nick was arrested yesterday under an indictment voted Friday, charging him and State Representative Edward M. (Putty Nose) Brady with extortion in connection with a $10,000 payment alleged to have been made to Brady in 1936 by organized movie theater owners.

Ill at his home, Nick gave bond of $25,000 yesterday, and a police guard which had been stationed there Friday night was withdrawn.

An order has been issued to the Police Department for the arrest of Brady, who is missing. He is reported to have gone to Hot Springs, Ark. The Post-Dispatch, in its Night Sport Special Edition Friday, published exclusively the indictment of Nick and Brady.

It has been obvious to persons acquainted with Nick that he has enjoyed a large income.

$10,000 Collected in 1936.

The $10,000 payment alleged to have been made to Brady was collected in September, 1936, from local members of the Motion Picture Theater Owners' Association of Eastern Missouri & Southern Illinois, who were confronted at the time with a demand for a wage increase for movie operators which would have cost them in excess of $104,000 for the ensuing year. There was no such increase, but only a slight readjustment for men in the lower brackets.

In all, a $15,000 "defense fund" was raised by the association in 1936. No information has been obtained as to the disposition of the additional $5000.

There was a $7000 "defense fund" put up by the theater owners in 1937, when the next occasion arose for negotiating the annual contract with Nick's union. Investigators have sought to learn what was done with it. There has been a report that $6500 of it was given to a certain man, who has been identified only by name.

Dominates Four Unions.

Nick's local czardom comprises four unions, all part of the International Alliance of Theatrical Stage Employes & Moving Picture Machine Operators, of which he is international vice-president and power behind the throne. The locals, all of which pour a steady flow of cash into the coffers, are the movie operators, No. 143; the stagehands, No. 6; the miscellaneous theatrical employes, No. B-2, and the film exchange employes, No. B-1.

The movie operators are the chief producers, paying 5 per cent of their earnings in assessments every Monday morning, or no work—10 per cent in the case of men employed under union permit, not regular members. It has been estimated by persons familiar with the situation that the weekly payroll, including overtime, for somewhat more than 200 operators in a few more than 100 theaters in St. Louis and the St. Louis County suburban area, is $15,000 and the resultant assessment $1050 a week, or $54,600 a year. In addition there are flat dues of $30 a year for about 155 regular members, or another $4650 a year.

There are about 700 members of the miscellaaneous union, including ushers, ticket sellers, ticket takers and janitors. Their dues are said to be $1.50 a month each, or a total of about $12,600 a year.

Stagehands Close-Mouthed.

The well-paid stagehands, whose numbers are small, presumably pay substantial dues. They are close-mouthed, and remain loyal to Nick, in contrast to the revolt among the movie operators against his domination.

Dues of about 100 film exchange employes are nominal. All four

Continued on Page 3, Column 2.

SWIFT ADVANCE PUTS INSURGENTS WITHIN 37 MILES OF BARCELONA

Franco, With 300,000 Men, Guns on World War Scale, Planes in Squadrons of 100, Trying for Decisive Victory.

DRIVE IS PRESSED, PYRENEES TO SEA

Capture of Peak in North Marks Day's Gains — Loyalists Deny Report of Fall of Walled Town, Air Base, Near Mediterranean

By the Associated Press.

HENDAYE, France (At the Spanish Frontier), Jan. 14.—Spanish insurgents announced tonight they had reached the border of Barcelona Province and were only 37½ miles from Barcelona, Government capital, in their drive for a decisive victory in the civil war.

Generalissimo Francisco Franco has thrown an army of 300,000 men into action against Government lines defending Barcelona, with infantry reported supported by artillery fire on a World War scale and with airplanes massed in squadrons of 100 each.

Operations are reported being speeded up on a 100-mile front from the Pyrenees Mountains east of Andorra, near the French border, southward through Lerida and Tarragona provinces to the Mediterranean.

13-Mile Advance in Day.

Insurgents were said to have entered Barcelona Province on its western boundary through capture of Codom Peak in the Sierra de Queralt. This marked an advance of nearly 13 miles since morning for the northern column of the central army corps. The column sent back word of capture of important villages and towns in quick succession throughout the day.

Besides the occupation of Codom Peak, insurgents reported that 20 miles to the south their troops had captured the walled town of Valls, Government air base 12 miles north of the Port of Tarragona. Government reports denied this.

Moroccan troops operating along the Mediterranean were said to have swept up the coast toward Tarragona, capturing the port of Fangal. The insurgents also announced the occupation of Hospitalet, on the Mediterranean coast, 24 miles north of Tortosa and 16 miles southwest of Tarragona.

Maneuvers by forces east of Falset were reported to have cut the main coastal highway about 15 miles below Tarragona and to have blocked retreat northward of large forces of the loyalist troops.

The day's fighting was reported to have resulted in capture of considerable Government war stores and 1000 prisoners.

Diversion Moves Fail.

Government counteroffensives in Southwestern Spain and in the Brunete sector west of Madrid appeared to have failed as diversions.

The Government was reported pressing all Spanish citizens between the ages of 17 and 55, including women, into military reserves. A Government decree has authorized the defense Ministry to use the new reserves in any service.

The Government, which said its forces had effected an orderly withdrawal without suffering heavy losses, reported it was entrenching for a strong stand in the Tarragona region. The civilian population of this principal port of Southern Catalonia was said to have left, excepting only able-bodied men who could strengthen the fortifications.

HEARST'S MILWAUKEE NEWS AND SENTINEL CONSOLIDATED

Merger, Effective Jan. 16, Leaves Two Papers in Afternoon Field There.

By the Associated Press.

MILWAUKEE, Jan. 14.—The Milwaukee News, afternoon newspaper, announced today that, beginning Jan. 16, it would be consolidated with the Milwaukee Sentinel, which will continue to publish as a morning newspaper. Both newspapers are published by William Randolph Hearst.

With the suspension of the News, the Milwaukee afternoon field will be served by two newspapers, the Journal and the Leader.

ST. LOUIS POST-DISPATCH
Founded by JOSEPH PULITZER
Dec. 12, 1878
TELEPHONE: MAIN 1111
Published Daily by the Pulitzer Publishing Co. Twelfth Boulevard and Olive St.
Entered as second-class matter, July 17, 1879, at the postoffice at St. Louis, Mo., under the act of March 3, 1879.
MEMBER OF THE ASSOCIATED PRESS and AUDIT BUREAU OF CIRCULATIONS.
The Associated Press is exclusively entitled to the use for republication of all news dispatches credited to it or not otherwise credited in this newspaper and also the local news published herein. All rights of republication of special dispatches herein are also reserved.
Subscription Rates by Mail in Advance
(Applicable only where local dealer service is not available.)
Daily and Sunday, one year $10.00
Daily, without Sunday, one year 5.00
Sunday only, one year 5.00
Remit either by postal order, express money order or St. Louis exchange.

Where Attorney Leaped to Death



—By a Post-Dispatch Staff Photographer.

THE white circle indicates the eighth-floor window through which Alan F. Garner of Washington, a lawyer, jumped to his death yesterday on the Twelfth boulevard side of the Jefferson Hotel. The dotted line shows the course of his fall.

MAN JUMPS TO DEATH FROM 8TH FLOOR ROOM

Washington Attorney Plunges Through Glass of Jefferson Hotel Window.

Alan F. Garner of Washington, a patent lawyer, jumped to his death shortly after 1 p. m. yesterday through the glass of a window in his room on the eighth floor of the Jefferson Hotel. In St. Louis on legal business, he had suffered a recurrence of a nervous condition which resulted in a breakdown several months ago.

He grazed the marquee over the Twelfth street entrance of the hotel, breaking off some of the letters in the name "Jefferson," then struck the sidewalk just south of the entrance. A traffic policeman at Twelfth and Locust streets, and a woman at Twelfth and Olive saw him fall. A man about to enter the hotel did not see him, and the falling body narrowly missed him.

Garner's secretary, Miss Mildred Keyes, said she had been with him in Room 844, seeking to calm his nervous condition until medical aid arrived. While she was talking to him, she related, he lighted a cigarette and walked into Room 842. A moment later she heard a crash of glass and hurried across the hall to report to his associates in a lawsuit pending here, Wayne Ely of St. Louis and Albert L. Krey of Washington, one of Garner's law partners.

With the partner Garner had come here Monday for the trial of a trade-mark infringement suit set for hearing Thursday before United States District Judge Charles B. Davis. The trial was postponed until Feb. 13, however, because of Garner's nervous condition. Krey said Garner had disregarded the advice of a physician yesterday that he go to a hospital for treatment.

Garner was 47 years old, married and father of two sons. He was a partner in the law firm of Dorsey, Cole & Garner in Washington and resided at Falls Church, Va., not far from Washington.

WISCONSIN SENATE REPEALS SOME LA FOLLETTE REFORMS

26 Governmental Reorganization Shifts Discarded by G. O. P.-Democratic Coalition.

By the Associated Press.

MADISON, Wis., Jan. 14.—The State Senate, by a vote of 20 to 11, today repealed all the 26 governmental reorganization shifts enacted by executive order under former Governor Philip La Follette, Progressive.

The Republican-Democratic coalition performed what some members described as a funeral service over the major section of the 1937 reorganization act under which the last legislature delegated broad powers to the executive.

When legal formalities are completed, all departments and bureaus will revert to their former status, as disapproval of the Senate alone was sufficient to invalidate the orders.

STREPTOCOCCUS TRANSFUSION

Patient Given Blood From Person Who Once Had Infection.

PHILADELPHIA, Jan. 14.—Mrs. Anna Schneer, gravely ill with a streptococcus infection, was given tonight a transfusion from a volunteer who recovered from the disease. Dr. William E. Robertson, who sent out an appeal for donors, said his patient had reacted favorably. He said a New Jersey person furnished the blood used.

He said many persons who had survived streptococcic infections responded, but that only a few of them had had streptococcus viridans, which he asserted was "almost 100 per cent fatal."

NEW G. O. P. GOVERNOR FIRES 1047 IN OHIO

500 More to Go This Week; Jobs Being Abolished to Avoid More Taxes.

By the Associated Press.

COLUMBUS, O., Jan. 14. — The administration of Ohio's new Republican Governor, John W. Bricker, which has fired 1047 State employes in five days, planned tonight the discharge of 500 more next week.

Back of the shakeup lay Gov. Bricker's promise to avoid new taxes by eliminating what he termed "a needless waste of public funds."

Salary savings made thus far were estimated unofficially at $1,400,000 a year. There was no estimate of the amount saved by cancelation of orders for materials and supplies placed by former Gov. Martin L. Davey, and his Democrat administration.

Department heads, ordered by Bricker to "cut to the bone," abolished the positions of most of those fired.

Highway Director Robert S. Beightler eliminated today the positions of 465 workers, most of them maintenance and construction division employes. He predicted 500 more discharges in his department next week.

The Highway Department, regarded in the past as a major patronage unit, has been hit hardest by the "purge," losing 580 workers.

Discharges in other departments included: Liquor Store System, 265; Tax Commission, 170; Fire Marshal's Division, 14; Industrial Relations Division, 13; Welfare, 5.

Republican legislative leaders and others reputed to have political influence about the Capitol were swamped with telephone calls and telegrams imploring their aid to save as many jobs as possible.

The situation would not be so serious, they argued, if the Democrats were fired and their jobs left vacant for Republicans. In most cases the jobs themselves have been abolished.

One Republican legislative leader said he had informed all those seeking his aid that "nothing can be done."

Gov. Vanderbilt of Rhode Island Fires 122 for Economy.

PROVIDENCE, R. I., Jan. 14. —Following out his pre-election economy pledge, Gov. William H. Vanderbilt ordered this week the discharge of 122 State employes, and indicated more dismissals would follow. Two weeks ago, 200 men in the Public Works Department were fired.

Meanwhile, the Governor's bill to reorganize the State's departments in an attempt to save $1,000,000 a year, was presented to the General Assembly and went to committee, with indications that it would be reported out next week.

The entire division of elections, including its $5000-a-year chairman, Robert E. Kelley, was dropped today.

BRAZIL ACCEPTS ROOSEVELT BID TO CONFERENCE

Foreign Minister Aranha to Discuss "Questions of Importance" in Washington.

By the Associated Press.

WASHINGTON, Jan. 14.—President Roosevelt has invited Dr. Oswaldo Aranha, Brazil foreign minister, to come to Washington next month as the Government's guest to discuss "various questions of great importance" to the two countries.

This was disclosed today by State Department officials who indicated the conversations would center on trade expansion and on exchange difficulties which have restricted American exports to Brazil where Germany has centered its intense trade drive in Latin America.

President Roosevelt's invitation was sent to President Getulio Vargas on Jan. 9 and was accepted yesterday. Aranha will arrive Feb. 9.

"There have arisen during the recent months various questions of great importance in which our two Governments are equally interested," the President said in his telegram to the President of Brazil. "It would be particularly gratifying if these matters could be discussed in direct conversations between high officials of our respective Governments in that frank and friendly manner and in that spirit of mutual helpfulness which fortunately are traditional in the relations between Brazil and the United States."

Brazil Accepts.

Vargas readily accepted the invitation on behalf of Aranha who served for several years as ambassador to Washington.

Germanys' economic penetration in Latin America has been particularly impressive in Brazil where Germany thrust the United States into second place in 1938 in the sale of goods, although this country still is Brazil's best customer for exports.

In connection with Aranha's forthcoming visit, it was recalled that the Treasury Department recently announced it was investigating the possibilities of lending money in Latin America to stimulate American trade there.

This announcement followed a survey of trade possibilities made by Dr. Warren Lee Pierson, president of the Export-Import bank, who toured Latin America in 1938.

Previous Visit in 1914.

Dr. Aranha will be the second Brazilian Foreign Minister to come here as the guest of the Government. Dr. Laro Miller made a similar trip in the summer of 1914 and various Presidents, Presidents-elect and Prime Ministers have visited the United States as guests of the Government.

National defense problems also may enter into the forthcoming conversations. Brazil attempted to lease six destroyers from the United States in 1937 for training purposes, but the move was abandoned after some objections had been raised here and in Argentina. The United States, however, has lent naval and military missions to Brazil and is considering lending agricultural experts and advisers to that country.

Welles on Topics to Come Up.

Sumner Welles, Undersecretary of State, who is expected to take a leading part in the discussions, with Aranha, said there were two general types of questions to be taken up at the meetings which may last for a week or 10 days. These, he said, included certain matters to be discussed at the State Department including foreign exchange difficulties and ways and means by which the reciprocal trade agreement can be implemented to provide better flow of trade between the two countries.

Although today's announcement mentioned only the forthcoming Brazilian Foreign Minister's visit, it was thought likely by most observers that similar conversations might be undertaken with other countries in the near future.

Col. Fulgencio Batista, Cuban Chief of Staff, visited Washington last November as an official guest to discuss trade and other matters.

Lone Bachelor to Wed.

By the Associated Press.

SALT LAKE CITY, Utah, Jan. 14. —The Utah Senate halted regular legislative work long enough to adopt special resolution giving its only bachelor member, Alonzo F. Hopkin of Croydon, two days off next week so he can get married.

BILL TO REGULATE EXPORTS OF SCRAP METALS DRAFTED

Schwellenbach Says He Will Ask Senate Tomorrow to Act to Conserve Those Vital in Wartime.

By the Associated Press.

WASHINGTON, Jan. 14. — Senator Schwellenbach (Dem.), Washington, who frequently has been a spokesman for the administration, proposed tonight Government regulation of all exports of scrap metals in order to conserve national supplies of those that are vital in wartime.

He said he had drafted a bill for introduction Monday to require licenses for such exports.

While there was no indication whether his measure had administration backing, it is known that War Department officials for some time have been considering a concerted movement to hoard supplies of secondary metals as a part of the national defense program. It was learned that the Bureau of Mines already has arranged to establish soon a secondary metals section to "formulate a sound public policy."

Rise in Scrap Iron Exports.

Licenses now are required for exports of tin and tin scrap, a metal which this country imports in large quantities. Some national defense experts have expressed concern, too, that the present heavy exports might drain possible military reserves of scrap iron.

Exports of scrap iron have increased from 227,500 long tons in 1932 to 4,095,000 in 1937. Japan alone increased purchases from 164,500 tons to 1,091,000. Great Britain, which had been taking less than 1000 tons five years ago, jumped purchases to 845,000. Italian orders increased from 6700 to 381,400 tons, and German from about 100 long tons to 88,000.

Control over all exports of scrap metals, in addition to conserving existing national supplies, would give the administration a powerful economic weapon in world affairs.

Schwellenbach, commenting on his bill, said scrap iron "is the same as bullets—a means to make war. It is not consistent with the policy of preparation for national defense to permit unregulated exports."

Against Limit on Air Force.

Meantime, it was reported in military circles that the administration would recommend removing all congressional limitations on the size of the army's air forces.

The army now has authority to increase the air corps to 4120 planes. Advocates of making "the sky the limit" said there was no thought that the air force would be built in the early future beyond the 3000-plane increase recommended by President Roosevelt, but only that no arbitrary limit should be set. Irrespective of any limit, Congress could control the size by the amount it appropriated for aircraft.

The Senate Military Committee will begin secret hearings Tuesday on President Roosevelt's recommendations for $552,000,000 in emergency expenditures for national defense. Army officials will be the first witnesses.

Chairman Sheppard (Dem.), Texas, said the committee would make an extensive study of national defense problems.

Dispute Over Neutrality Act.

Several informed legislators predicted strong bi-partisan support for the defense program, but said there would be sharp resistance to any proposal to revise the Neutrality Act. President Roosevelt hinted in his annual message that some revision of the act would be recommended.

Senator Johnson (Rep.), California, declared, "I am for defense, but I don't want to go beyond defense."

If the Neutrality Act were amended to permit the President to apply it only to aggressor nations, Johnson said, it would be tantamount to giving the chief executive "the power of declaring war."

Governor of Nyasaland Dies.

By the Associated Press.

BLANTYRE, Nyasaland, Jan. 14. —Sir Harold Kittermaster, governor of Nyasaland protectorate, died today. He was 59 years old. He had been governor of British Somaliland from 1926 to 1931 and of British Honduras from 1932 to 1934.

France to Parade Its Strength In Mediterranean This Week

Fleet Maneuvers, Inspection of African Defenses, Launching of 35,000-Ton Warship Viewed as Warning to Italy.

By the Associated Press.

PARIS, Jan. 14.—France ordered today displays of force from one end of the Mediterranean to the other, apparently against what the Daladier Government considers the aggressive attitude of Italy.

The French Atlantic and Mediterranean fleets were ordered to show their strength off Africa's northwest coast in maneuvers which will coincide with the Mediterranean visit of the British home fleet on a regular spring cruise.

Three submarines received instructions to proceed to Syria, where demands for freedom from French control have caused rioting.

French army and navy commanders-in-chief were told to make tours of inspection of African colonial fortifications.

The Government prepared to make a big demonstration over the launching of the Richelieu, France's first 35,000-ton battleship, at Brest next Tuesday.

Bonnet and Halifax to Confer.

Foreign Minister Georges Bonnet was to leave for Geneva to confer with Viscount Halifax, British Foreign Secretary, before attending a League of Nations Council meeting beginning Monday.

Halifax, on his way to Geneva from Rome, will inform Bonnet on the "appeasement talks" between British Prime Minister Chamberlain and Premier Mussolini. Pessimism prevails in French official circles over the outcome of the Rome talks, and, therefore, over the possibility of clearing up the Mediterranean situation, clouded by Fascist territorial aspirations at French expense.

Little Accomplished at Rome.

The French government received from its ambassador to Rome a report indicating that little if anything had been accomplished in the conversations between Mussolini and Chamberlain despite the "cordial nature" of the visit. The report was based on an interview between Foreign Secretary Viscount Halifax and the ambassador, Andre Francois-Poncet.

Mussolini, it said, did not raise claims for French territory already advanced unofficially by Fascists, and when Chamberlain reminded him of the close link between France and Britain, Mussolini did not ask the British to mediate the French-Italian quarrel.

Concern also was felt over the swift drive of the Spanish insurgents toward Barcelona, carrying Italian influence closer to France's southern frontier, and over unconfirmed reports of new Italian troop concentrations in East Africa. One of the targets of Fascist territorial clamor has been Djibouti, France's strategic seaport on the Gulf of Aden.

Situation in Syria.

The three submarines were scheduled to leave Toulon Wednesday for Beirut, chief port for Syria and Lebanon, both under French mandate. Syrian Nationalist agitation for immediate separation from French rule led to clashes last night and today in Damascus and other towns in which at least 21 persons were injured.

(France promised Syria and Lebanon their independence this year in treaties signed in 1936. Because of disturbed Mediterranean conditions, however, France recently made it known she intends to revise the facts and keep a military and naval foothold in Syria. She has not ratified the treaties.)

Gen. Maurice Gamelin, chief of staff of national defense, and Rear Admiral Jean Darlan, chief of staff of the navy, will sail Thursday for Algeria and then proceed overland to Casablanca, French Morocco, where the combined Mediterranean and Atlantic fleets will make their rendezvous.

British Fleet to Sail Tuesday.

The British fleet will leave its home ports Tuesday. The next day the French Mediterrarean fleet will leave Toulon and the Atlantic fleet will sail from Brest. France's Mediterranean unit, at least, was expected to meet the British home fleet.

At the launching of the Richelieu on the eve of the fleets' departures, France also will lay the keel for another 35,000-ton battleship, the Clemenceau. Both are part of a program of four 35,000-ton capital ships. Ultimately, the Richelieu will carry eight 15-inch guns capable of firing a broadside of eight tons of projectiles a distance of approximately 35 miles.

Many Italians With Improper Papers Expelled from Tunisia.

By the Associated Press.

TUNIS, TUNISIA, Jan. 14.—A large number of Italians whose identification papers were found to be irregular were expelled today by authorities of this French North African protectorate. They were placed aboard ships bound for Italy and sent across the frontier into neighboring Italian Libya.

Refugees crossing from Libya into Tunisia reported Italian authorities had decreed fines of 500 lire ($26.30) for all Libyan Arabs discovered listening to French radio broadcasts from Tunisia. They said second offenders were liable to a month's imprisonment.

ITALIANS SAID TO HAVE FLOWN DEEP INTO FRENCH SOMALILAND

Plane Apparently Scouting Territory Into Which Reinforcements Were Sent.

By the Associated Press.

DJIBOUTI, French Somaliland, Jan. 14.—An Italian airplane was reported today to have flown deep over French Somaliland territory, apparently scouting the area into which French troop reinforcements moved this week.

Reports from the interior said the plane yesterday flew over the strategic Dekkil Mountain district, about 50 miles from the Ethiopian border. The Dekkil area is north of the Djibouti-Addis Ababa Railroad, which has been one of the causes of friction between France and Italy. It lies to the south of the other main French line of communications in Somaliland, the road from Gobad, on the Ethiopian border, which runs northeast to the Red Sea.

The reports said the plane flew over the village of Alisabiet.

Detachments of Senegalese sharpshooters, sent from France to reinforce local garrisons, started moving up to the frontier two days ago. Almost simultaneously there were reports of Italian troop concentrations along the borders of the French colony.

U. S. DISCLOSES FIRM SENDING JAPAN PLANES

United Aircraft Named as the "One Outstanding Exception" in Unofficial Boycott.

By the Associated Press.

WASHINGTON, Jan. 14. — The State Department said today the United Aircraft Corporation of East Hartford, Conn., was the "one outstanding exception" among airplane companies in not conforming to the department's policy, adopted six months ago, of keeping American aircraft out of the hands of armies bombing civilian populations.

The department announced it issued a license to this corporation in December to export to Japan 600 propeller blade forgings valued at $102,000.

In making the announcement the department called attention to a letter Secretary of State Hull addressed to all manufacturers and exporters of airplanes and airplane parts last July 1, in which it was stated the Government condemned bombing of civilian populations or its material encouragement.

Manufacturers and exporters were advised the department "would with great regret issue any license" authorizing exportation of any airplanes, engines, parts, accessories or airplane armament and aerial bombs or torpedoes "to countries the armed forces of which are making use of airplanes for attack upon civilian populations."

"As stated in the third annual report of the National Munitions Control Board," the department said today, "American manufacturers of aircraft and aircraft parts with only one outstanding exception have conformed to this policy. This exception is the United Aircraft Corporation of East Hartford, Conn."

It was explained at the department that it was necessary to issue the license inasmuch as no arms embargo applies to Japan.

Licenses totaling $3,101,767.83 were issued during December. The largest single order was for military aircraft, worth $1,159,860, for France. Munitions valued at $3,368,027.41 actually were shipped from the United States during December.

Aircraft Concern Head Won't Comment on State Department Charges.

By the Associated Press.

EAST HARTFORD, Conn., Jan. 14.—Donald L. Brown, president of the United Aircraft Corporation, said today he had no comment to make at present upon a State Department announcement that the corporation was the "one outstanding exception" in not conforming to the policy of keeping American aircraft from those Powers bombing civilian populations.

TAKE A LOOK!
Used Car Bargains
● Today there is sensational money-saving news for every used-car and used-truck buyer in the classified advertising section of this paper. Turn now and look for the columns headed "Take A Look, That's All Dodge Dealers Ask." See how you can save real money right now on a dependable bargain! Act quick!
DODGE DEALERS ASSN.

KOHLER & ROMER INC.
Men's Tailors
There are many reasons why appropriate and tasteful clothes are important for enjoyment of your winter vacation. Kohler & Romer's knowledge of advanced styling with distinctive fabrics permits the wearer to present a faultless appearance during the day or evening.
LOCUST AT ELEVENTH

ART WORK *that Sells Merchandise!*
Designing ads that sell requires skill. It takes men who combine merchandising knowledge with sound artistic skill . . . plus individual attention to each advertising problem. Here is a St. Louis organization equipped to produce art work that will sell your merchandise.
If you have an advertising problem, solve it by consulting . . .
CREATIVE ADVERTISING ART Studio
100 NORTH BROADWAY
ch 9719

BEFORE THE BOTTOM DROPS OUT!
Have your Living-Room Suite re-upholstered and re-styled like new!
CALL MANNE'S
CAbany 6500
OR DROP A POSTCARD

VISIT OUR FACTORY
DAVENPORT AND CHAIR REBUILT AND UPHOLSTERED In Choice of Covers, ALL FOR $35
ALL WORK DONE IN OUR OWN FACTORY. You Take No Chances. Fully guaranteed construction and fully INSURED against ALL HAZARDS while in our possession. UNION UPHOLSTERERS; free pickup and delivery within 30 miles. Free Estimate. No Obligation.
PAY AS LOW AS 75c A WEEK
Free COMPLETE SET OF $10 "SUREFIT" WASHABLE SLIP COVERS With Every Suite
MANNE'S FACTORY
5615 DELMAR BLVD.
5-YEAR Written GUARANTEE On Construction and Workmanship
OUT-OF-TOWN CUSTOMERS WRITE FOR SAMPLES

NO MONEY DOWN
PAY ONLY 50c A WEEK*
GLASSES on CREDIT
No need to delay! Get your needed Glasses now and pay as convenient. Careful examination! Correct fitting.
DR. R. L. SCHREINER, Optometrist in Charge
UNION MAY-STERN
OPEN AT TWELVE

OIL STAYS "AT THE TOP"
In FORD Cars That Have H & H
REBUILT MOTORS

H & H PISTONS HAVE 2 OIL RINGS
PRIMARY PISTON RING ONLY 1 OIL RING
Oil consumption is reduced to a minimum in H & H Rebuilt Ford Motors with this double oil ring principle.
FORD V-8 $6.60 PER MO.
FOR 12 MONTHS
NO MONEY DOWN
Drive your car for 30 days before making your first payment!
GUARANTEED For 4000 miles or 3 Months
H & H MACHINE & MOTOR PARTS CO.
4216 W. EASTON JE 8484 ST. LOUIS, MO.

POLICE PUT HEAD OF TENANT UNIO OUT OF MISSO

J. R. Butler Led to Ar sas Line After He U Sharecroppers to Go to Farms.

LANDLORDS BARGA FOR THOSE WHO

Highway Patrol Dec Roadside Campers Health Menace and Them to Move.

By a Staff Correspondent o Post-Dispatch.

SIKESTON, Mo., Jan. 14.— ness and confusion, punctua occasional bitterness, mark night the end of the fifth the roadside encampmen Southeastern Missouri of evicted sharecroppers and farmers.

The confusion was caused certainty of the sharecr most of whom are Negro what to do about an orde Marvin B. Casteel, superint of the State Highway Patro told them to move or be f ejected from their miserable side shelters.

Bitterness arose when C men escorted out of the Sta president of the Southern Farmers' Union, J. R. Butle had come from his home in phis, Tenn., to advise the strators, many of whom bel his union, to go back if their landlords would take them. was summoned to a conferen Casteel and then put out souri at the Arkansas line.

Bargaining for Tenant

Irritability cropped out also the landlords bargained wit other and with the sharecr as to who would take whom

A highway patrolman su to one Mississippi County la that he take a certain Negro "I don't want him back," th lord said, "He's lazy."

"Oh, all right, I'll take hi other owner volunteered. one farmer was asked to do like wise, he replied: "I didn't make them leave and I don't want the back."

With Butler gone and with Whitfield, Negro, the origina er of the demonstration, Louis, the sharecroppers without a head. They were as to what to do. One grou characterized by an aged who said: "I'll go any place I can get something to live

But another Negro, with s en leg, when told he woul to move, said: "I'm not g be handled like a dog."

Casteel said that he ha ordered by Dr. Harry Parke Health Commissioner, to m wanderers from the roads cause they "constituted a to public health."

"Are Shacks Healthier"

Whitfield, when informed Louis of the reason for the said: "Do they think those my people have been living any healthier?"

The unprecedented num evictions in Southeast Misso caused this year, the sharec say, because landlords wan get the full benefit of Gove crop reduction checks. As they had sharecroppers, they have to share the benefit them.

If the sharecroppers go work as day laborers, they 75 cents a day for the da they work.

By last night about 175 had been taken to various by truck and Highway Pa from camps on Highway tween Sikeston and Ch Patrol officers estimated 8 remain at the roadsides du night. Plans for housing th would not, or could not, to farms were still incom

Food Sent From St. L

It will be another two days at least before all of t ers have been moved, Cap Sheppard of the Highway said. "They are stubborn luctant to make prepara move," he added, "until w convince them there's no tive."

Food, of which the camp had little, was brought night from St. Louis by of the Industrial Union and the Greater St. Lou of Colored Elks. About 7 got food orders from th commodity depots at C and New Madrid and o ceived food and money from motorists. Resident lock Park, St. Louis Coun community, organized "emergency club," brought mobile load of food and and planned to return t tomorrow.

Washington dispatches terday the Department o ture announced that fir by its investigators ind public officials had a part izing the demonstration. ers had charged that Han manager of a Farm Sec ministration project near helped make arrangemen

U. S. DISCLOSES FIRM SENDING JAPAN PLANES

United Aircraft Named as the "One Outstanding Exception" in Unofficial Boycott.

By the Associated Press.

WASHINGTON, Jan. 14. — The State Department said today the United Aircraft Corporation of East Hartford, Conn., was the "one outstanding exception" among airplane companies in not conforming to the department's policy, adopted six months ago, of keeping American aircraft out of the hands of armies bombing civilian populations.

The department announced it issued a license to this corporation in December to export to Japan 600 propeller blade forgings valued at $102,000.

In making the announcement the department called attention to a letter Secretary of State Hull addressed to all manufacturers and exporters of airplanes and airplane parts last July 1, in which it was stated the Government condemned bombing of civilian populations or its material encouragement.

Manufacturers and exporters were advised the department would with great regret issue any license" authorizing exportation of any airplanes, engines, parts, accessories or airplane armament and aerial bombs or torpedoes "to countries the armed forces of which are making use of airplanes for attack upon civilian populations."

"As stated in the third annual report of the National Munitions Control Board," the department said today, "American manufacturers of aircraft and aircraft parts with only one outstanding exception have conformed to this policy. This exception is the United Aircraft Corporation of East Hartford, Conn."

It was explained at the department that it was necessary to issue the license inasmuch as no arms embargo applies to Japan.

Licenses totaling $3,101,767.82 were issued during December. The largest single order was for military aircraft, worth $1,159,860, for France. Munitions valued at $5,968,027.41 actually were shipped from the United States during December.

Aircraft Concern Head Won't Comment on State Department Charges.

By the Associated Press.

EAST HARTFORD, Conn., Jan. 14.—Donald L. Brown, president of the United Aircraft Corporation, said today he had no comment to make at present upon a State Department announcement that the corporation was the "one outstanding exception" in not conforming to the policy of keeping American aircraft from those Powers bombing civilian populations.

TAKE A LOOK!
Used Car Bargains

Today there is sensational money-saving news for every used-car and used-truck buyer in the classified advertising section of this paper. Turn now and look for the columns headed "Take A Look, That's All Dodge Dealers Ask." See how you can save real money right now on a dependable bargain! Act quick!

DODGE DEALERS ASSN.

ROMER INC.
Tailors
why appropriate and portant for enjoyment . Kohler & Romer's styling with distinc- wearer to present a ing the day or evening.
ELEVENTH

M DROPS OUT
CALL MANNE'S!
CAbany 6500
OR DROP A POSTCARD



VISIT OUR FACTORY
$35
DRY. You Take tion—and fully our possession. delivery within
EEK SET OF $10 WASHABLE OVERS y Suite TORY VD.
5-YEAR Written GUARANTEE On Construction and Workmanship
OUT-OF-TOWN CUSTOMERS WRITE FOR SAMPLES

POLICE PUT HEAD OF TENANT UNION OUT OF MISSOURI

J. R. Butler Led to Arkansas Line After He Urges Sharecroppers to Go Back to Farms.

LANDLORDS BARGAIN FOR THOSE WHO DO

Highway Patrol Declares Roadside Campers Are Health Menace and Tells Them to Move.

By a Staff Correspondent of the Post-Dispatch.

SIKESTON, Mo., Jan. 14.—Weariness and confusion, punctuated by occasional bitterness, marked tonight the end of the fifth day of the roadside encampment in Southeastern Missouri of 1200 evicted sharecroppers and tenant farmers.

The confusion was caused by uncertainty of the sharecroppers, most of whom are Negroes, on what to do about an order from Marvin B. Casteel, superintendent of the State Highway Patrol, who told them to move or be forcibly ejected from their miserable roadside shelters.

Bitterness arose when Casteel's men escorted out of the State the president of the Southern Tenant Farmers' Union, J. R. Butler, who had come from his home in Memphis, Tenn., to advise the demonstrators, many of whom belong to his union, to go back if their former landlords would take them. Butler was summoned to a conference with Casteel and then put out of Missouri at the Arkansas line.

Bargaining for Tenants.

Irritability cropped out also when the landlords bargained with each other and with the sharecroppers as to who would take whom back.

A highway patrolman suggested to one Mississippi County landlord that he take a certain Negro back. "I don't want him back," the landlord said, "He's lazy."

"Oh, all right, I'll take him," another owner volunteered. When one farmer was asked to do likewise, he replied: "I didn't make them leave and I don't want them back."

With Butler gone and with O. H. Whitfield, Negro, the original leader of the demonstration, in St. Louis, the sharecroppers were without a head. They were divided as to what to do. One group was characterized by an aged Negro who said: "I'll go any place where I can get something to live on."

But another Negro, with a wooden leg, when told he would have to move, said: "I'm not going to be handled like a dog."

Casteel said that he had been ordered by Dr. Harry Parker, State Health Commissioner, to move the wanderers from the roadside because they "constituted a menace to public health."

"Are Shacks Healthier?"

Whitfield, when informed in St. Louis of the reason for the removal, said: "Do they think those shacks my people have been living in are any healthier?"

The unprecedented number of evictions in Southeast Missouri was caused this year, the sharecroppers say, because landlords wanted to get the full benefit of Government crop reduction checks. As long as they had sharecroppers, they would have to share the benefits with them.

If the sharecroppers go back to work as day laborers, they will get 75 cents a day for the days that they work.

By last night about 175 persons had been taken to various farms, by truck and Highway Patrol car, from camps on Highway 60, between Sikeston and Charleston. Patrol officers estimated 800 would remain at the roadsides during the night. Plans for housing those who would not, or could not, go back to farms were still incomplete.

Food Sent From St. Louis.

It will be another two or three days at least before all of the campers have been moved, Capt. A. D. Sheppard of the Highway Patrol, said. "They are stubborn and reluctant to make preparations to move," he added, "until we finally convince them there's no alternative."

Food, of which the campers have had little, was brought down last night from St. Louis by members of the Industrial Union Council and the Greater St. Louis Lodge of Colored Elks. About 70 persons got food orders from the surplus commodity depots at Charleston and New Madrid and others received food and money donations from motorists. Residents of Kinlock Park, St. Louis County Negro community, organized into an "emergency club," brought an automobile load of food and clothing and planned to return with more tomorrow.

Washington dispatches said yesterday the Department of Agriculture announced that first reports by its investigators indicated no public officials had a part in organizing the demonstration. Landowners had charged that Hans Baasch, manager of a Farm Security Administration project near Sikeston, helped make arrangements.

Evicted From Shacks, Now Driven From Roadside



—Associated Press Photo.

STATE Highway patrolmen started clearing Southeastern Missouri roads of sharecroppers yesterday, providing trucks to take families and their belongings back to the planters who evicted them, or to temporary relief camps.

Czar Nick's Tax Returns Put Under Federal Inquiry

Continued From Page One.

fields are thoroughly unionized. The foregoing partial estimates account for an aggregate of nearly $72,000 a year in union income, not allowing for initiation fees.

Expenses of the unions are not known. Each of the four locals has a paid business manager and there is a small headquarters office force. The unions also pay for operation of the rather elaborate headquarters on the second floor at 4 South Eighth street, corner of Market street. Some of the officers, besides the business managers, may be salaried. It is possible, in accordance with the practice of many unions, that part or all of Nick's salary may be paid by the international. He is business manager of the stagehands' local and president of the movie operators.

Elections and His Sideline.

Although there was an annual election of officers and a semi-annual audit of funds in the movie operators' union before Nick took control in July, 1935, members have complained that there have been no elections since and only one audit, which was read at a meeting in July, 1936. However, veteran members have asserted that they could not understand the report as it was read and there were no copies made available.

At one meeting, complainants have said, names of 47 members were not read. They took the stand that, if they were not sure how many members there were, they could not gauge the volume of dues and assessments.

Nick has a sideline in The Voice of Labor, a tabloid monthly labor paper. Nick is president of The Voice of Labor Publishing Co., incorporated for $3000, and is listed as owner of a quarter of the 300 shares.

The bench warrant for Nick, issued yesterday by Circuit Judge Edward M. Ruddy, was served at Nick's home, 2941 Russell boulevard, by Sheriff James J. Fitzsimmons. Nick, seriously ill with arthritis, lay in bed as the Sheriff read the paper. The police guard was stationed in the house Friday night, against the possibility of Nick's departure, although police were assured by Nick's physician that he could not be moved under any circumstances. Two city detectives were relieved by a deputy left in the house by the Sheriff for several hours until $25,000 bail was furnished by Nick.

Sureties on Nick's Bond.

Judge Ruddy fixed the amount of the bond on recommendation of Circuit Attorney Franklin Miller, but Nick's lawyer, Sigmund M. Bass, protested it was excessive. Six sureties qualified for it in court, then Judge Ruddy had the courtroom clerk, Bernard Schmidt, take it to Nick's bedside for the principal's signature. Thereafter, upon the formality of notice from the Judge, the guard was removed and the bond was effective.

The sureties and their wealth above liabilities, as stated by them, are: Walter P. Nick, newspaper distributor, the defendant's brother, and his wife, Catherine, 2711 South Kingshighway, $46,500; Arthur Dill, president of the Carondelet Brewing Co., and brother-in-law of John Nick, 4042 Quincy street, $60,000; Sam Silk, professional bondsman, 5966 De Giverville avenue, $34,000; Harry F. Renzenbrink, tavern owner, and his wife, Marie, 1300 North Market street, $24,000.

Bass announced that he was retained as Nick's attorney Friday night. He said to a Post-Dispatch reporter: "Nick has assured me he is not guilty. He told me he has represented the men of his organization to the best of his ability and did not take one cent from anybody that didn't belong to him."

Brady Absent for Week.

A bench warrant has not been issued for Brady, in view of his disappearance for the last week. It was reported in informed circles last night that a lawyer had told friends Brady would surrender tomorrow.

At the request of Chief of Detectives John J. Carroll, the State Highway Patrol looked for Brady Friday night at two undisclosed places in Missouri. Detectives were unable to find him at his home, 1425 Hills terrace, near Taylor and Easton avenues, or at any of his usual haunts.

Although the Legislature of which he is a member, is just getting into full swing, he has not been at Jefferson City since Monday, when he made a general denial to a Post-Dispatch reporter that he received the theater owners' money or knew anything of their fund.

Brady's automobile has been found in a public garage at 3740 Sullivan avenue.

Punishment Provided.

Punishment on conviction under the extortion charge may be two to five years in the penitentiary. The indictment is based on section 4060 of the Revised Statutes, covering the offense technically described as robbery in the third degree. This section deals with threats to do injury to person or property resulting in the extortion of money.

The $10,000 alleged payment to Brady was through a check, drawn to "Cash," signed by Clarence H. Kaimann and Louis Landau, theater owners who collected the 1936 "defense fund," and indorsed with the name, "Edward M. Brady." The money is said to have gone to Brady in new $500 bills upon cashing of the check.

Investigators, comparing this indorsement with signatures of Representative Brady on legislative pay vouchers, concluded there was no doubt the same hand had signed in both places.

Contributions to the fund were $150 or more from each theater involved. The St. Louis Amusement Co. was expected to pay $200 for each of 20 neighborhood theaters in its chain, but was reported to have given $3900—the largest single subscription.

Union Sought Pay Increases.

The union was seeking a pay increase of $10 a week for each operator, but abandoned the demand. There are two operators at each theater—one for each projector—by union rule and, in the city, by an ordinance sponsored by Nick. Thus the increase would have cost each house $20 a week or $1040 for the year, and all the houses in excess of $104,000 for the year, on the basis of full-time operation. On the other hand, the increase, had it been granted, would have added $5200 or more to the union's coffers under the percentage system of assessments.

In 1937, for its next annual contract, the union sought an increase to $75 a week for operators getting $40 to $55, but wound up with only a small raise in the lower pay brackets, the cost of which was offset by an extension of working time which reduced overtime pay costs.

The 1937 "defense fund" was collected, theater men have said, by Kaimann and Walter A. Thimmig, another theater owner. Thimmig has been a witness before the grand jury. In response to the question, "Who got the money?" he told a Post-Dispatch reporter Thursday: "I've been asked that question quite a few times; I'm not talking." He said he contributed to the 1936 fund, but not the one in 1937. Pressed for details about his part in the 1937 activity, he said: "I've told my complete story and have shielded no one." Kaimann has denied he had anything to do with the 1937 fund, but admitted there was a collection the previous year.

Report of Bundle Payment.

The Post-Dispatch has learned of a report that $6500 cash, wrapped in a newspaper, was paid to a man, in Thimmig's parked automobile, a block from a South Side bank, in November, 1937. The identity of the recipient has not been made clear.

There was no "defense fund" last year and the union obtained a pay increase of $2.50 a week for operators in the lower brackets.

News of the 1936 fund was published first in the Post-Dispatch June 1, 1937. In recent weeks the Post-Dispatch has disclosed many additional developments in the relations between Nick and the theater owners.

Representative Brady, some time in the past, had a plastic operation on his nose, which eliminated to a considerable extent the smashed feature which gave him the sobriquet "Putty Nose." Old acquaintances, who had some difficulty in recognizing him after the operation, supposed the disfiguration was the result of too many collisions with clenched fists. Nick is known to associates as "Big John," because of his massive build.

Greens Direct Inquiry.

William Green, president of the American Federation of Labor, said to a Post-Dispatch reporter by telephone from Washington yesterday that he had directed George E. Browne, international president of the union of movie operators and stagehands, to make a thorough investigation of the actions of Nick in running the local unions.

Browne, who was in Los Angeles when reached by Green by telephone earlier yesterday, told Green he probably would be in Chicago tomorrow and would come to St. Louis or send a "capable representative" to make the investigation, Green said.

"I suppose Browne's final action will depend on the facts," Green added remarking that he had been trying for several days to communicate with Browne.

Asked whether there was any action he would take other than relying on Browne's inquiry, Green declared: "Everything I can do will be done; wait and see." In response to another question, he said he was not familiar with the close working relationship between Browne and Nick. He had seen Nick, but did not know him, and recalled that Nick had opposed him in the contest in last August's Democratic primary between Congressman C. Arthur Anderson and A. J. Pickett. Green backed Anderson, who won; Nick was for Pickett.

Petition by Union Members.

A petition signed by a large block of members of the movie operators' union, asking for relief from Nick's domination, was sent by registered mail yesterday to Browne, whose office is in New York.

There were 106 members eligible to sign the petition, on the basis of having been in the union before Nick took command in 1935. By Friday night more than 90 of them had signed and those handling the paper indicated that the others would add their names. Omitting charges against Nick, the petition asks specifically that an election of officers be held and local autonomy restored.

At a recent stormy meeting of the union, when the business manager, Clyde A. Weston, Nick's lieutenant, forced through a vote of confidence in Nick, 49 names of members who joined after Nick took charge were reported to have been called.

Kaimann, the theater owner-collector, said to a Post-Dispatch reporter Friday that he had received a telephone call Thursday from a man identifying himself as a representative of the American Federation of Labor. The caller sought an interview with Kaimann.

SALE
Enna Jettick
DISCONTINUED STYLES
$3.95 AND $4.45
Enna Jettick Boot Shop
Only Exclusive Enna Jettick Shop in St. Louis
807 LOCUST ST.

TRY OUR NEWEST
PROSPERIZED DRY CLEANING
Any Plain Garments
2 FOR $1.18
CALLED FOR AND DELIVERED

DAMP WASH
Flat Work Ironed
20 LBS. 95c
4c for Each Additional Lb.
Entire Bundle Washed and Asepticized GERM-FREE PROCESS
WEARING APPAREL READY TO IRON
SHIRTS EACH 6c
Finished With This Bundle
6 OTHER SERVICES TO CHOOSE
DEPENDABLE POWER LAUNDRIES
ACME LAUNDRY CLEANING JE. 1500
2912-18 EASTON

SCHOOLS AND COLLEGES
TRAINING PAYS
Skilled workers are in demand. Practical Day and Evening instruction offered in 13 trades. Learn by doing in a school not operated for profit. Enroll now.
THE DAVID RANKEN JR. School of Mechanical Trades, St. Louis, Mo.

OFFICER FIRES AT AUTO LEAVING CRASH SCENE

Bullets Miss Driver but Detectives Capture Him After Several-Block Chase.

A Negro motorist who fled after his automobile collided with another at Fourteenth and O'Fallon streets last night, under fire of a policeman who saw the accident, was arrested half an hour later by detectives after a chase of several blocks.

The occupants of the other machine, Richard Conigliaro and his mother, Mrs. Jennie Conigliaro, both of 1721 North Sarah street, were injured and taken to City Hospital. Mrs. Conigliaro suffered fractures of collarbone and wrist, her son lacerations and bruises.

Patrolman Fred Liekweg of the Carr Street District, who fired two shots at the car, got the license number, which was broadcast. The detectives saw the machine speed past a stop sign at Twentieth street and Cass avenue and followed it west, past another sign at Twenty-third street.

The driver, arrested at Jefferson and Sheridan avenues, said he was Alexander Stevens, laborer, 4341 St. Ferdinand avenue. He was booked for felonious wounding, careless driving, driving while intoxicated and failing to obey stop signs.

Mrs. Ann Busheau, 72 years old, 4544 Laclede avenue, suffered a fractured ankle last night when an automobile in which she was riding collided with a truck at Newstead avenue and Papin street. The truck driver abandoned his machine and ran away.

CANNON DEFENDS THE W P A

No Critic Has Offered Substitute, Says Missouri Congressman.

By the Associated Press.

WASHINGTON, Jan. 14.—Representative Cannon (Dem.), Missouri, said tonight the Works Progress Administration was an honest, non-partisan organization for which no critic had offered a substitute.

"It has served the purpose for which it was created," he said in a radio address. "All over the country families have been rehabilitated —saved from suffering and tided over an abyss the depth of which can only be surmised."

HOW LINDBERGH CASE REWARD WAS SPENT

One Man Put His Share Into Bonds — Another Spent $5000 and Got Job as Laborer.

By the Associated Press.

NEW YORK, Jan. 14.—Most of the $21,500 paid to nine persons out of the $25,000 reward for the arrest and conviction of Bruno Richard Hauptmann is gone, a year after it was paid.

Cecilia Barr, theater cashier who swore Hauptmann gave her a Lindbergh ransom bill, spent almost all her $1000 on an illness that lasted seven months, her mother said today.

Charles F. Cody and William R. Strong, bank tellers who identified a ransom bill passed by Hauptmann, each got $2000. Cody spent some on an illness; Strong will build a house.

William J. Allen, the Negro truckman who found the baby's body, spent his $5000 with a free hand and became a laborer in Philadelphia.

Willard Whited, who placed Hauptmann near the Lindbergh estate, is missing, and so is his $1000. Hunterton County Prosecutor Lloyd Fisher, who defended Hauptmann at the trial, said Whited is accused of obtaining a load of wood by false pretenses.

Information about Amandus Hockmuth, who gave testimony similar to Whited's and got $1000, was lacking.

John J. Lyons, gas station attendant who received a ransom bill from Hauptmann, spent his $1000 in five hours on furniture, but Walter Lyle, the station manager who jotted down the number of Hauptmann's automobile license, put his $7500 into Government bonds.

Joseph Perrone, the taxicab driver who identified Hauptmann as the man who gave him a ransom note to deliver to John F. (Jafsie)) Condon, bought a new cab with his $1000.

AUTO PASSENGER KILLED WHEN CAR HITS PHONE POLE

Driver, Employer of Victim, Seriously Injured in Accident Near Jerseyville, Ill.

Theodore Caires, a cook, was killed yesterday afternoon when the automobile in which he was riding left U. S. Highway 67 and hit a telephone pole about three miles south of Jerseyville, Ill.

The driver, William Khlantzos, owner of a Jerseyville restaurant in which Caires was employed, was injured seriously and is in a hospital at Jerseyville. The automobile caught fire after Caires and Khlantzos were dragged out by passersby.

Caires, 53 years old, formerly operated a grocery and restaurant at Alton. His wife and two sons, who reside in Alton, survive.

MEETING OF WOMEN VOTERS

Directors to Discuss Legislation Program Tomorrow.

The board of directors of the Missouri League of Women Voters will meet tomorrow at the Missouri Hotel in Jefferson City to discuss measures being supported by the league in the State Legislature.

Included in the organization's legislative program are a teacher retirement law, an enabling act to permit establishment of housing authorities in larger cities and a merit system of appointment for State employes. The league also is supporting a measure for the appointment of a commission to survey the administrative organization of the State.

La PIENO AND HIS STUDENTS SUNDAYS 12:30 P. M. KXOK

HEARS COURTHOUSE IS UNSAFE; TRIES TO DODGE JURY DUTY

Man, Told He Must Report for Service in County, Says He'll See His Lawyer.

A man who said he had been summoned for jury service this week in St. Louis County, telephoned Circuit Judge John A. Witthaus yesterday and asked whether, in view of the fact that the county courthouse has been condemned as unsafe by the recent grand jury and by the Clayton Building Commissioner, he must report for jury duty.

Informed that he must, the caller answered: "I'm going to see my lawyer about this. I'll come if I have to, but it won't be at my own risk."

Collector Willis W. Benson received a telephone call from a resident asking whether he could have his tax bill collected in the yard. Benson said he informed the man that his office was in an addition built to the courthouse about 20 years ago and was relatively safe.

The grand jurors themselves have formed a social group, "Knights of the Quavering Dome," to keep alive the friendships they formed as fellow jurors. Headed by Fremont G. Elliott of Kirkwood as "Quavering Knight," the organization plans to meet every three months at the home of a member.

PROMOTER PLEADS GUILTY OF DEFRAUDING EUREKA BANK

Sentence of Harry E. Williams Deferred for Week; Indicted Cashier to Go to Trial.

Harry Eugene Williams, mine stock promoter, pleaded guilty of using the mails to defraud in United States District Judge Charles B. Davis' court yesterday. Sentence was deferred for a week.

Williams was indicted on 13 counts with James Franklin Mackey, former cashier of the Bank of Eureka, since closed. Assistant United States Attorney Henry G. Morris informed the Court that Mackey's attorney has indicated he will be ready for trial tomorrow.

A third defendant, Benjamin O. McReynolds, died a year ago. Williams was charged with defrauding the Bank of Eureka of $2500 by writing fictitious checks and securing bank credits through misuse of mails. Mackey is charged with embezzlement of $8215 from the bank.

HARLAND BARTHOLOMEW HIRED TO MAKE CLEVELAND SURVEY

St. Louisan to Help Put Long-range Public Improvement Program in Affect.

Harland Bartholomew, engineer of the City Plan Commission, has been employed to assist the Cleveland City Plan Commission in putting in effect a long-range program of public improvements, Mayor Harold H. Burton announced there yesterday.

Bartholomew will direct a study of the physical, financial and social problems of the city so that it may develop in an orderly manner, through a program covering the next 20 or 30 years, Mayor Burton said.

GRADUATES
12 Photographs, and one Large Picture, colored in oil for $5.50
MUELLER SISTERS
LAclede 9757 — 3021 Cherokee

JESSE JAMES RIDES INTO TROUBLE AGAIN

Humane Society Asks Members to Outlaw Movie Over Killing of Horse.

Special to the Post-Dispatch.

NEW YORK, Jan. 14. — Jesse James, even in the shadow, just can't keep out of trouble. In the old days it was Federal troops, railroad police, Pinkertons, posses and sheriffs. This week, as he rides again across the movie screens of almost every city of the nation, Jesse James, or at any rate his movie, is denounced by the American Humane Association.

The society's protest has it that a horse was killed in the filming of a scene at Lake of the Ozarks, near Camdenton, Mo., in which a horse and rider jump from a cliff. Whether it was killed by Jesse James himself, as impersonated by Tyrone Power, is immaterial, as it is history now that Jesse in life was blamed for every misdeed in his bailiwick. To make the scene, the rider directed the animal to a chute on the cliff facing the lake. With the chute greased, the horse couldn't stop and took a 75-foot drop. The rider came up and was pulled safely to land, but the horse after appearing once on the surface of the water, went down and stayed down.

Supported by affidavits of spectators, Sydney H. Coleman, president of the American Humane Association, asserts that Twentieth Century Fox executives then "ordered hired hands to get that body." The movie makers didn't want the animal's body to make decent disposition of it, it is charged, but recovered it with grappling hooks for the saddle and bride, which were placed on a substitute horse. The scene was shot, this time with injury to none, although reports set forth that the horse struck a rock projecting from the cliff on the way down.

The finished picture, "Jesse James," released yesterday, so strongly supports the affivadits, Coleman said, that the association is urging the nearly 600 anti-cruelty societies in the United States and their respective memberships to protest to the film makers, to Will Hayes, and to local theaters against hurling of horses over a cliff and of the violent throwing to the ground of horses in two other scenes in the picture.

In his reference to other parts of the film, Coleman refers to scenes made during a six-week interval at Noel, Mo., where the cast, technicians and equipment were sent presumably for local color.

MAN'S BODY TAKEN FROM RIVER

About 65 Years Old, 5 Feet 9 Inches; In Lavender Shirt.

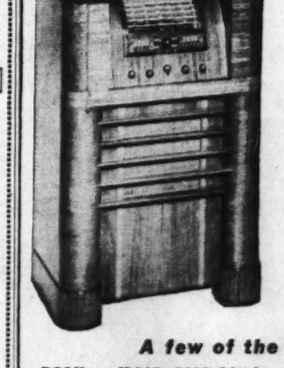
The body of an unidentified man, about 65 years old, was taken from the Mississippi River at the foot of Chouteau avenue yesterday.

The man was five feet, nine inches tall, weighed 130 pounds and had gray hair and a gray mustache. He wore a dark suit coat, gray trousers, a lavender shirt, and black shoes.

CASH IN ON YOUR OLD GOLD AT Wm. Kulbertson OLIVE AT NINTH

C. E. Williams
SIXTH and FRANKLIN
DOUBLE Eagle Stamps MONDAY
ENJOY RELIEF FOR
The Sawyer Metatarsal ARCH SHOES
Tender Burning Calloused Feet
To Restore and Maintain
HERE ONLY $6.00
Smart Styles
Also Low Heels
Nature's marvelous ARCH FORMATION
Give support to foot bones WITHIN as well as FIT the foot itself.
BLACK GABARDINE
BLACK OR BROWN KID
INCLUDING SIZES 3 TO 11, WIDTHS AAAA TO EEE
Booklet on Request
A—METATARSAL
B—LONGITUDINAL
Built-In Arch Supports
Scientific Fitting by Our Expert Fitters

AEOLIAN SALE of
Exchanged and Floor Sample
RADIOS
and Radio-Phonograph Combinations



1938 MODEL 8-13K
It has the sensational new-type Overseas Dial which makes foreign stations as easy to tune as local . . . a 13-tube console of amazing range and power, Electric Tuning, Magic Voice and other important deluxe features.
formerly $207.95
ON SALE AT
ONLY $89
and your old set
EASY TERMS

A few of the Bargains!

	Former Price	Sale Price
RCA Victor U-107, (1938) 10 tubes Automatic Radio-Phonograph	$299.95	$139
RCA Victor C 11-1, 11 tubes, Console Radio	$155.00	$49
RCA Victor 8 16K, 16 tubes (1938) Push button tuning	$289.95	$109
RCA Victor C 8-15, 8 tubes, Long and Short Wave	$99.50	$29
Spartan Combination, Automatic Record Changer		$29
Philco 37-10, 9 tubes	$131.50	$45
Philco 680, 15 tubes	$199.50	$59
Philco 201, 8 tubes		$19
Philco 18, 8 tubes		$19
Philco 650, 8 tubes		$19
RCA Victor T 10-1, 10 tubes	$99.50	$24

VERY CONVENIENT TERMS
Liberal Trade-in Allowance
AEOLIAN COMPANY of MISSOURI
W. P. CHRISLER—PRESIDENT
1004 OLIVE STREET
OPEN EVENINGS
Small charge on time sales

BRITISH PREMIER ENDS ROME VISIT; ACHIEVES LITTLE

Mussolini's Promised Aid in Meeting Jewish Refugee Problem Is Most Concrete Result.

BOTH PREMIERS SAY THEY SEEK PEACE

Chamberlain Declares That 'European Collaboration' Will Be Furthered by Meeting.

By the Associated Press.

ROME, Jan. 14.—British Prime Minister Chamberlain left Rome today satisfied that Premier Mussolini would co-operate in settling the problem of what to do with Germany's and Italy's Jewish refugees.

Italians expressed the opinion that the way had been opened, by British dealing with Italy as an imperial equal, to a new deal in the Mediterranean where Italy makes claims on France.

Both Mussolini and Chamberlain expressed determination to follow policies aimed at maintenance of peace.

Those points emerged as a result of the three days Chamberlain devoted in Rome to the appeasement travels he started during the September crisis over Germany's quarrel with Czecho-Slovakia.

Promised Italian co-operation on the Jewish problem was the most concrete achievement of the British-Italian talks, but Chamberlain gained no idea as to what lines Mussolini's co-operation in the matter would take.

Before his departure Chamberlain, in a statement to the Italian press, said he was "more than ever convinced of the good faith and good will of the Italian Government" and that the visit would further "European collaboration." He said he had not come for specific accords but "to obtain through personal contacts more intimate understanding of the points of view of the two countries. "That objective has been fully realized," he concluded.

Chamberlain Leaves Rome.

Chamberlain left Rome at 12:05 p. m. by special train. Mussolini, Ciano and other brilliantly uniformed high officials were at the station. Mussolini and Chamberlain smiled genially as they reviewed an honor guard and took a salute from a company of Fascist boys armed with muskets.

A band played "God Save the King!" and the Fascist anthem.

Chamberlain waved his hand from the door of a car as the train drew slowly from the station.

Halifax had previously left Rome for Geneva at 7:40 a. m. At Geneva he will detail the Rome conversations to Georges Bonnet, French Foreign Minister.

Italian Communique.

An official Italian communique said:

"These conversations have been marked by the greatest cordiality and have led to frank and full exchange of ideas. The intention of developing existing relations between the two countries in the spirit of friendship of the pact of April 16, 1938, was mutually reaffirmed.

"It was also agreed to conclude at the earliest moment possible special accords contemplated by this agreement.

"During the conversations there has emerged once again the determination of Italy and Britain to pursue a policy which is directed effectively to the maintenance of peace, a policy for which the efforts of the two governments have been and continue to be exerted."

The agreements to which the statement referred deal with the demarcation of the frontiers between Italian East Africa and British Kenya, Somaliland and Sudan.

Press Comment.

The British impression that Mussolini would refrain from war with France was strengthened by the newspaper Il Telegrafo of Leghorn, frequently mouthpiece of Foreign Minister Count Galeazzo Ciano. The newspaper said Italy's denunciation of its 1935 Colonial agreement with France should not be taken to mean that Italy definitely wanted to make war. A way could be found to settle the claims, Il Telegrafo said, if France "calmed down" and assumed neither a bullying nor provocative attitude.

Virginio Gayda, editor of Il Giornale d'Italia, who usually writes with authority, gave an outline of Italy's future policy which may have been that which Mussolini laid before Chamberlain. Gayda wrote: First, Italy intends to withdraw her remaining troops from Spain when foreign militiamen are withdrawn from the "Red (Government) side." It is waiting for the London non-intervention committee to settle the problem. But the attitude of France and Soviet Russia runs conrary to such settlement.

Second, a new deal is necessary between Italy and France. France's "threats and obstinate intransigeance" can only aggravate the risks and dangers for France rather than dispose of the disputes.

Third, Italy is in "perfect agreement" with Germany to bring eastern Europe and the Balkans under the influence of the Rome-Berlin axis.

Fourth, Italy's policy toward Japan's course in China is "no mystery." Italy and Japan, along with Germany, are allied in the anti-Comintern pact.

Get Roles in "Gone With the Wind"



—Associated Press Wirephoto.

VIVIEN LEIGH (left), English actress who has been chosen for the film role of Scarlett O'Hara, with OLIVIA DE HAVILLAND and LESLIE HOWARD, who will have the parts of Melanie and Ashley Wilkes.

G. O. P. LEADERS MAKE ATTACKS ON NEW DEAL

Gov. Saltonstall, Senator Wiley and Congressman Mundt Address Women.

By the Associated Press.

NEW YORK, Jan. 14.—Leverett Saltonstall, newly elected Republican Governor of Massachusetts, said today the November elections had demonstrated the nation's "renewed confidence" that the "Republican label is a guarantee of a liberal, progressive type of government, rather than a government of reaction."

Saltonstall, Senator Alexander Wiley of Wisconsin and Representative Karl Mundt of South Dakota addressed the eighteenth annual luncheon of the Women's National Republican Club. Wiley and Mundt also are new Republican officeholders.

Wiley, saying the Republican organization was "alive to the national, to the economic, social and humanitarian responsibilities which a modern political party must carry," asserted New Deal policies "are leading us away from, rather than toward, the objectives of an industrial democracy."

"Our immediate problem—unless we are Communists or Fascists—is to show how the march to these objectives can be resumed within the framework of our political democracy," he added.

Wiley also referred to foreign affairs, saying that "coming from Europe and Asia are a million resurrected false ideas and concepts of government seeking for trial on this continent. Thank God America is becoming increasingly aware of this enemy. We are not downhearted. We accept the challenge these errors present. We will not succumb to force or false political and economic thinking."

Mundt asserted the New Dealers of today were "preaching the Tory tenets of centralized control."

"I want to go back to sound American principles of government," he said. "I want to go back for a new start in the American way which will let America forge ahead in the future as we have always forged ahead in the past."

"Nationally," said Gov. Saltonstall, "firm notice has been served that the Republican party proposes to go forward, not back, in helping to achieve the goal of a well-adjusted society."

The functions of government, he said, had broadened greatly since the early days. He added: "We must make certain, as we climb the hillside, that Government is serving each and every individual."

Sponsors of the luncheon included Mrs. Herbert Hoover and widows of three Presidents—Mrs. Theodore Roosevelt Sr., Mrs. William Howard Taft and Mrs. Calvin Coolidge. More than 1500 reservations were made.

Speakers for G. O. P. Victory Rally in New York Feb. 13.

By the Associated Press.

WASHINGTON, Jan. 14.—Former President Herbert Hoover heads the list of speakers published by the National Republican Club, under the auspices of which a Republican victory dinner will be held in New York City Feb. 13, the day after Lincoln's birthday. With him on the program are six Republican Governors elected in November. Thomas Dewey, Republican candidate in the close governorship race in New York, will be honorary chairman. The Republican Governors are: Bricker of Ohio, Fitzgerald of Michigan, Heil of Wisconsin, Saltonstall of Massachusetts, Baldwin of Connecticut and Bottolfsen of Idaho.

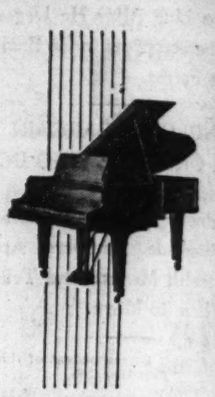
Their selection stresses a situation within the party which tends to make Republican Governors in politically strategic states possibly even more important factors in the shaping of party doctrines for 1940 than new Senators or House members.

That the list of speakers was made up with some idea of furnishing a sort of national cross-section view of Republican Governors in action is obvious. That it was made up, also, on the theory that it would not unduly emphasize anybody's potential claims to consideration for the 1940 Republican presidential nomination is equally obvious. Hoover's selection to head the list does not appear in that light as significant.

Another Amazing Scoop!
FURNITURE UPHOLSTERED

Again Appell sets the pace with sensational upholstering values. A fortunate purchase direct from the mills permits us to quote these low prices. Choice of newest Fall patterns. All quality materials. Guaranteed workmanship. LOW, Easy TERMS, if desired.
DAVENPORT and CHAIR — $29.50
LOUNGE CHAIR — $13.50
WM. B. APPELL UPHOLSTERING CO. 4524-26 DELMAR BL.
FO. 8976 For FREE Estimates and Samples.

Save 25% to 50% on Flowers
FUNERAL SPRAYS $2.00
Baskets $3 up. All fresh cut flowers. FREE Souvenir With Order of $2 or More. Open Daily Till 9:30. Sundays Till 7 P. M.
HETTIE'S FLOWER GARDEN 3801 S. GRAND AT CHIPPEWA GRand 5600

TONE
The incomparable beauty of tone of the Baldwin has been achieved only by adhering to the very highest standards. Blending perfectly with the voice, artists everywhere demand the Baldwin. More than two hundred radio stations have chosen Baldwin Pianos because of their pure, resonant tone. Before you purchase a piano, compare the tone.

BALDWIN
1111 OLIVE ST.
Open Evenings
Only Baldwin Make the ACROSONIC—the Perfect Spinet Type Piano

Budget-Conscious Women Can Dress "Expensively" at Low Cost
DRESSES $6 and $9

Pep up your Winter-worn wardrobe with a dress or two from my stock of high style Dresses at low prices. Every Dress personally selected for style and quality.
Clara Bryan
5465 Delmar ROsedale 1322
Open Tues., Thurs. & Sat. Evenings

The Week's AUCTION SALES are advertised in today's Sunday Post-Dispatch.

TAKE A LOOK!
Used Car Bargains
● Today there is sensational money-saving news for every used-car and used-truck buyer in the classified advertising section of this paper. Turn now and look for the columns headed "Take A Look, That's All Dodge Dealers Ask." See how you can save real money right now on a dependable bargain! Act quick!
DODGE DEALERS ASSN.

Have Your Photograph Taken for Valentines Day Feb. 14th

$1 is our very reasonable price for a splendid 11x14 picture of you . . .
NO APPOINTMENT NECESSARY
Photograph Studio . . . Newly Located at Locust Street Side of Basement Economy Balcony
FAMOUS-BARR CO'S
BASEMENT ECONOMY STORE
Operated by The May Dept. Stores Co. We Give and Redeem Eagle Stamps

TAKE A LOOK!
Used Car Bargains

● Today there is sensational money-saving news for every used-car and used-truck buyer in the classified advertising section of this paper. Turn now and look for the columns headed "Take A Look, That's All Dodge Dealers Ask." See how you can save real money right now on a dependable bargain! Act quick!

DODGE DEALERS ASSN.

JERUSALEM OLD CITY DISTRICT PUT UNDER 24-HOUR CURFEW

Authorities Say Arab Rebels' Effort to Force Closing of Shops Caused Action.

By the Associated Press.

JERUSALEM, Jan. 14.—A 24-hour curfew in Jerusalem's old city district was imposed today by authorities who said Arab rebels had attempted to intimidate shopkeepers into closing in protest against the death sentences imposed on six Arabs by a military court Jan. 10.

By the Associated Press.

BEIRUT, Syria, Jan. 14.—Exiled Nationalist Arab leaders from Palestine decided today to participate in the proposed London conference on means of settling the dispute among Jews, Arabs and the British over control of the Holy Land.

The decision was reached during conferences headed by the Grand Mufti of Jerusalem, Haj Amin Effendi Al Husseini, who has made his headquarters here since fleeing Jerusalem.

British authorities proposed the London conference when the government announced last Nov. 9 the abandonment of its plan to partition Palestine into Arab, Jewish and British-mandated states.

SCANDINAVIAN COMPOSERS ON TODAY'S ORGAN PROGRAM

Calvin Ringgenberg Recital at Washington U. Includes Works by Grieg and Sibelius.

Calvin Ringgenberg, organist, will give a recital of music by the Scandinavian School of Composers this afternoon from 3 to 4 o'clock in Graham Memorial Chapel, Washington University. The program:

Peer Gynt Suite No. 1, Edvard Grieg; Maynight, Selim Palmgren; Swedish Wedding March, August J. Soderman; Romance in G, Johan Svendsen; Voices of Spring, Christian Sinding; Solitude on the Mountain, Ole Bull; Valse Triste, Jan Sibelius; The Last Spring and Triumphal March from Sigurd Jorsalfar, Grieg. The concert is open to the public.

SAINT LOUIS' GREATEST FURNITURE EVENT!
Starts Tomorrow! Monday, January 16th
Lammerts FEBRUARY SALES
Founded in 1861 by Martin Lammert, still owned and actively managed by direct descendants of the original founder.

BLOW THE HORNS...SOUND THE SIRENS...RING THE BELLS: Announce to the world that Lammert's Great FEBRUARY SALES start tomorrow, Monday, January 16th. It's a festive occasion. The bargain festival of the year. No event of the merchandising calendar can hold a candle to it in importance of savings, in variety of selections, in extent of reductions. Now you can realize the Home of your Dreams and actually save money, while doing it.

Save 10% to 40%

Leave it to Lammert's to set the pace. We've been in business 78 years. We've specialized in Home Furnishings exclusively, during all that time. We've earned a reputation for integrity, that is most enviable. And we have grown only because we have served well. We offer the biggest selection of Furniture in St. Louis. You can buy on Easy terms and with only 10% Down, spread the payments over an extended period. Set everything else aside and arrange to be here when the doors swing wide tomorrow (Monday) at Nine Sharp.



LAMMERT'S
911-919 WASHINGTON AVE. ESTABLISHED IN 1861

PITTSBURGH LIFE SPAN 50, IN REST OF NATION IT IS 6

Director of Health Cites Findin in Seeking to Direct Smoke Control, Food Inspection.

By the Associated Press.

PITTSBURGH, Jan. 14.—Dr. Hope Alexander, City Director Health, reported today a study this city's death rate disclosed th the average mortality age for Pitt burgh is 50 years minus, as again 60 years plus for the remainder the country:

He said: "There is some reas for it which we cannot explain ju now . . ." He announced the r sults of his study in connecti with a fight to have City Coun restore to his department t bureaus of sanitation, smoke reg lation and food inspection. In economy move, Council recent merged these into a separate b reau of inspection.

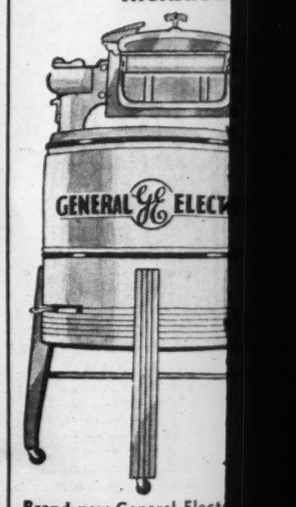
CREDIT JEWELERS Aronberg's Clearance Sale
Lady's Wrist Watch
OUR $19.85 Value $10.95 Yellow Gold Color

A dependable timepiece—seven jewels—beautiful metal attachment — and note the low terms.
25c Down; 25c Week
St. Louis Greatest Credit Jewelers ARONBERG'S 6th & St. Charles

RESTYLE and R

Your frame is valuable! Biederm frame and make you a brand-new coverings of your own selection!
Your Old Studio Couc


Biederman's will make your old Studio Couch just like new, restyled with arms, in covers of your selection.
Biederm FURNITUR 801-11 Franklin

Brand-
GENERAL EL
Included


Brand new General Elect celain tub agitator model 201-1937. Includ the amazing new "Steem Electric" Iron t not burn or scorch your Does away with sprinklin ironing time in half!
OPEN NIGHTS—BI
Bie FURN 801-11 Fr

PITTSBURGH LIFE SPAN 50, IN REST OF NATION IT IS 60

Director of Health Cites Finding in Seeking to Direct Smoke Control, Food Inspection.

By the Associated Press.

PITTSBURGH, Jan. 14.—Dr. I. Hope Alexander, City Director of Health, reported today a study of this city's death rate disclosed that the average mortality age for Pittsburgh is 50 years minus, as against 60 years plus for the remainder of the country.

He said: "There is some reason for it which we cannot explain just now . . . ." He announced the results of his study in connection with a fight to have City Council restore to his department the bureaus of sanitation, smoke regulation and food inspection. In an economy move, Council recently merged these into a separate bureau of inspection.

CREDIT JEWELERS
Aronberg's
Clearance Sale
Lady's Wrist Watch
OUR $19.85 Value
$10.95
Yellow Gold Color
A dependable timepiece—seven jewels—beautiful metal attachment — and note the low terms.

25c Down; 25c Week
St. Louis Greatest Credit Jewelers
ARONBERG'S
6th & St. Charles

138th Infantry Moving Into $1,347,000 Armory

Mayor Turns Over Key to Col. Kingsland, Commander of Historic Regiment, in "Temporary" Quarters for 31 Years.

Within the week the historic 138th Infantry will be established in its $1,347,000 Armory, with removal completed from the old First Regiment Armory, Grand boulevard and Market street, "temporary" National Guard quarters since Jan. 1, 1908.

The move, a block west to the new 1.97-acre building on the south side of Market, from Prospect to Bernard avenues, began immediately after Mayor Bernard F. Dickmann turned the master keys over to Col. Lawrence C. Kingsland yesterday at City Hall.

Mayor Dickmann appointed Col. Kingsland, Deputy Comptroller Charles L. Cunningham and Public Safety Director George W. Chadsey to serve with himself in management of the new building. It was financed by $1,000,000 bonds in the $16,000,000 issue of May 15, 1934, with a 30-per cent PWA grant. Construction began Feb. 23, 1937, and on the following Armistice day, the cornerstone was laid by Gov. Stark, with Mayor Dickmann holding the mortar bucket.

Seal on Bronze Door.

The structure is finished in dull yellow-brown brick trimmed with Bedford limestone. The entrance bears the State Seal over bronze doors, and 10-foot limestone eagles in relief dominate the wings.

Indoors, regimental offices and company suites, each with an inside stairway to second-floor locker and supply rooms, are built facing a drill hall 142 feet by 258, only a little smaller than a football field. Skylights are 83 feet above the polished wooden floor.

A bank of 134 750-watt floodlamps, 75 feet aloft, simulate outdoor brilliance—at this season they put it to shame. Walls above a surrounding balcony, with the 138th insignia worked in the metal railing of a reviewing stand, are concrete blocks, glazed yellow tile below.

The basement, similarly, consists of storage and building service rooms built around garage space 160x200 feet. A small arms range and two handball courts are provided there, as well as a 75-foot swimming pool, at the northwest corner of the basement, and the spacious, richly appointed officers' mess and clubroom. Over the mess, on the main floor, is the large officers' assembly hall, and above it are class rooms.

On the second floor, above the terrazzo-paved entrance lobby, is a memorial hall dominated by a huge trophy case, beside it is the regimental library on the east, and on the west side, the custodian's apartment. Down the hall are band quarters with sound-absorbent ceilings.

Streamlining for KP's.

KP loses some of its ancient dread in the kitchen adjoining the officers' mess. It is ready equipped with triple gas range, ¾-horsepower electric mixer, 1-3-horsepower food chopper, a barrel-like steam cooker, a refrigerator somewhat smaller, perhaps, than the drill hall itself, and a machine peeler that, whirling a bushel of potatoes between abrasives, is designed to protect the enlisted man, and limit wear and tear to the spud.

The old Armory site, 296 feet on Grand by 266 on Market, was put up for sale in November by the First Infantry Army Association, which issued stock in 1907 to finance the two-story building, which has a drill hall only 100 by 200 feet. Its 31 years as "temporary" quarters included memorable days in the history of the 138th, which stems from a line of St. Louis volunteer units beginning with Capt. Pierre Chouteau's cavalry and Capt. Benjamine Wilkinson's infantry, organized in Yosti's Tavern on Aug. 21, 1808.

Long before the "temporary" Armory went up, the First Missouri originated in 1846 as the First Missouri Mounted Volunteers—with Company E, known as the "Laclede Rangers" from St. Louis—in Doniphan's 6000-mile march to Mexico. The First Missouri was captured, with the Second, at Camp Jackson, May 10, 1861, and, ordered to disband, individually enlisted in the Confederate as well as the Union army.

Scene of World War Muster.

But it was from the First Regiment Armory that World War mustering went on. The Fifth Regiment filled its ranks there a month after the declaration of war, and was merged with the First at Camp Doniphan, Ok., to form the 138th.

Outstanding then was the advertisement of Company A, Fifth Regiment, for a Murphy to volunteer—the name was lucky. Murphys responded by dozens, failed on medical examination, and gave way to a Byrne, "wrong name but right nationality," who later came on a cache of German grenades, tinkered until he learned how they worked and used them to wipe out a machine-gun nest.

And it was at the old Armory, after the war, that the old First Regiment assembled again, on a Saturday afternoon in June, 1919, to march to Forest Park and there, in a public ceremony, be mustered out.

EAST SIDE YOUTH'S 25-YEAR PRISON SENTENCE SET ASIDE

Judge Acts on Plea George Ladas Understood He Would Get Lighter Term for Attack.

A 25-year penitentiary sentence, passed last Oct. 31 on George Ladas, 20 years old, of East St. Louis, on his plea of guilty of criminal assault of a 17-year-old girl, was set aside yesterday by City Judge William F. Borders of East St. Louis, who sustained an application for a writ of error on the ground the defendant had pleaded guilty under the misapprehension he would receive only a three-year term.

Ladas' application for the writ, filed by an attorney he engaged after entering Menard Penitentiary, alleged he had been led to believe, both by his earlier counsel and by Assistant State's Attorney R. V. Gustin, that his penalty would not exceed three years. The petition asserted he was innocent of the crime but pleaded guilty on advice of his lawyers that a jury might fix a much higher term than three years.

Gustin opposed the application and declared he had told the youth he would be satisfied with not less than three years. Judge Borders, in approving the application, said he was convinced there had been a misunderstanding and declared he intended "to see that no more misunderstandings of this kind occur in my court."

Ladas, who has been in St. Clair County jail at Belleville since the hearing on the writ a month ago, was charged with assaulting the girl in a room at the rear of his father's saloon in the "Valley," East Side vice district.

GLASS PLANT ORDERED TO BARGAIN WITH C I O

N L R B Names Union as Agency for 1600 at Crystal City, 5000 in Other Shops.

The National Labor Relations Board, in a decision announced at Washington yesterday, ordered the Pittsburgh Plate Glass Co. to recognize the CIO-affiliated Federation of Flat Glass Workers as the sole collective bargaining agency for 1600 employes at its Crystal City (Mo.) plant and about 5000 workers in six other plants.

Although Crystal City's CIO local has been trying to organize the plant there for four years, it represents less than half the production workers. In noting this situation, the board remarked that "the very inexperience of the Crystal City employes in collective bargaining is a cogent reason for giving them the benefit and use of the services of the more experienced employes at the other plants by having them bargain together with such employes."

Has Majorities Elsewhere.

The board declared the CIO union represented a majority of employes in the other six plants and a majority of all company employes, including those at Crystal City. Two of the plants are at Ford City, Pa.; the others at Mount Vernon, O., Clarksburg, W. Va., Henrietta, Ok., and Creighton, Pa.

Immediately after the decision was made known here, Fred J. Hoffmeister, attorney for the Crystal City Glass Workers' Union, an independent organization, told the Post-Dispatch the order would be appealed. The independent, barred from collective bargaining with the company by a stipulation signed by the firm and the CIO local last July, claims to represent 1300 Crystal City employes. Hoffmeister said the organization had remained intact and planned to resist all moves by the CIO union to represent its membership.

The stipulation was signed after the board had ordered a hearing after the CIO local charged the company with unfair labor practices. In the stipulation, the glass firm agreed to withdraw recognition from the independent union and to stop fostering activities of citizens against organizational efforts of the CIO union. One CIO member, alleged to have been fired for union activities, was rehired with back pay.

Evidence presented at a hearing in Pittsburgh, Pa., last October, the board said in the order, showed that since 1934 the federation had proposed inclusion of Crystal City employes in a multi-plant unit and that the company had included the Missouri employes with those in other plants prior to 1937 in dealing with workers.

Comments on 1936 Strike.

Commenting on the importance of the Crystal City plant in collective bargaining, the board said the company filled orders from there in 1937, when all other flatglass plants were closed by a strike. The order stated: "Thus, to give effect to the wishes of 1300 Crystal City employes for a separate bargaining unit . . . would inevitably hamper and obstruct the far larger number of the company's employes at the other plants in their efforts to organize and to bargain collectively with the company."

In this connection, the board stated the Crystal City workers, though not members of the CIO, got a 5-cent wage increase as the result of the strike and collective bargaining efforts of the union at other plants. Under those circumstances, the board stated, the wishes of 1300 employes could not be regarded as decisive of the issue. It added that it was not impressed by the argument that the absence of any "union" background differentiated Crystal City from the other plants.

PASTOR GETS YEAR IN PRISON FOR ATTACKING SECRETARY, 17

The Rev. A. L. Gregg Files Notice of Appeal When Plea for New Trial Is Denied.

By the Associated Press.

DUNCAN, Ok., Jan. 14.—The Rev. A. L. Gregg, 46 years old, Baptist minister, was sentenced to a year in McAlester penitentiary today for assaulting his 17-year-old secretary, Helen Magnusen.

The Rev. Mr. Gregg was convicted New Year's day by a jury which heard the girl recount 100 assaults during the two years she served as his volunteer secretary.

Notice of appeal was filed when motion for a new trial was denied.

Fountain Pen REPAIRING
New sac, clean, adjust feeder, smooth point and polish. 50c
811 LOCUST OPPOSITE POST OFFICE
Lipic's
EXCLUSIVE PEN STORE

3-DAY SPECIAL
16 ONE-HOUR LESSONS IN BALLROOM $3
DANCING
OR 24 1-HOUR LESSONS and 16-HOUR CLASS PRACTICE $5
To Get This Price, Enroll Mon., Tues., Wed., This Week
16 1-HOUR LESSONS IN THE FOLLOWING — $3
Day and Evening Classes for Children and Adults in Tap, Toe, Ballet, Limbering, Acrobatic
Right Reserved to Reject Any Application
CLENDENEN DANCE ACADEMY
6677 DELMAR — CLASS OPEN NEXT WEEK
Mid-Winter Recital—Saturday, Jan. 28th, Vandervoort's Auditorium. Admission Free.
Hours: 9 A. M. to 8 P. M.

SCHOOLS AND COLLEGES — TRAVEL AND RESORTS

WASHINGTON UNIVERSITY Evening Classes
REGISTER NOW, Classes Begin Feb. 1
Accounting, Advertising, Architecture, Art, Astronomy, Botany, Business, Chemistry, Drafting, Economics, Education, Engineering, English, French, Geography, Geology, German, Greek, Hebrew, History, Home Economics, Interior Decoration, Italian, Journalism, Latin, Mathematics, Music, Nursing, Philosophy, Physical Education, Physics, Political Science, Psychology, Public Speaking, Real Estate, Russian, Salesmanship, Social Work, Sociology, Spanish, Vocational Guidance, Zoology
SEND FOR CATALOGUE TODAY
PArkview 4700 Station 12
DEAN FRANK M. DEBATIN, 121 BROOKINGS HALL
University College, Washington University, St. Louis, Mo.
Please send me catalogue. I am especially interested in subjects checked above.
NAME _____
ADDRESS _____

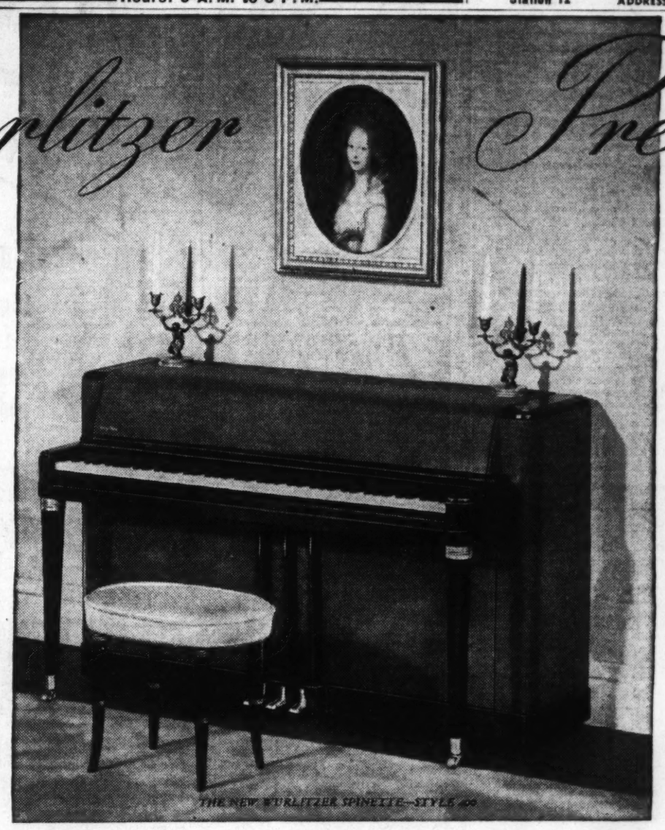
RESTYLE and REUPHOLSTER Your Old Living Room Suite


Your frame is valuable! Biederman's will restyle your frame and make you a brand-new suite upholstered in coverings of your own selection! Fully guaranteed.
Your Old Studio-Couch


REBUILT
RECOVERED
RESTYLED WITH ARMS
Biederman's will make your old Studio Couch just like new, restyled with arms, in covers of your selection.
$9.75
VERY EASY TERMS . . . NO CARRYING CHARGES
A phone call or postcard will bring our representative day or evenings with a full line of sample materials without obligation.
Phone Miss Bell
Central 2976
Biederman FURNITURE CO.
801-11 Franklin Avenue

Brand-New $64.95
GENERAL ELECTRIC WASHER
Included FREE $12.95 NEW Steem ELECTRIC IRON


Included FREE
$39
Brand new General Electric porcelain tub agitator washer, model 201-1937. Included Free the amazing new $12.95 "Steem Electric" Iron that will not burn or scorch your clothes. Does away with sprinkling! Cuts ironing time in half!
No Carrying Charges
Small Down Payment
Easy Terms
OPEN NIGHTS—BIG TRADE-IN ALLOWANCES
Biederman FURNITURE CO.
801-11 Franklin Avenue

Wurlitzer Presents

THE NEW WURLITZER SPINETTE—STYLE 400
AMERICA'S NEW PIANO
Thrilling Style . . . Inspired Beauty . . . Glorious Tone
at a Price Within the Reach of Everybody
Here, at last, is a truly inspired interpretation in modern piano design. The culmination of over two centuries of fine musical instrument building experience, this new Wurlitzer Spinette sets a vogue in artistic piano design that will endure for years to come. The graceful simplicity of its sweeping lines; the sparkling beauty of its colorful, soft textured finish; the space-saving economy of its practical compactness—all harmonize perfectly with the present-day trend toward smart, attractive home furnishing and decoration.
"Kordevon" Finished
Exclusive! Wurlitzer is finishing this new piano in Kordevon, a remarkably durable new finish of leather-like grain and unlimited color possibilities. Kordevon, unlike ordinary wood, is unaffected by heat, cold, humidity or dryness. It will withstand an unbelievable amount of abuse without showing signs of scuffing or scratching.
An Instrument of Superb Tone and Volume
This new 36-inch full scale 88-note compact piano possesses the most advanced features of construction. Included are Wurlitzer's exclusive augmented sounding board; calibrated element between the bridge and sounding board; acoustic tone chamber; even tension scale and responsive action. These create tone of such quality and purity as to excite the admiration of the most critical musician. Such performance has hitherto been available only in much higher priced pianos.
$245
Available in Mahogany, Walnut, Maple and Blonde Maple with a wide choice of Kordevon.
Easy to Buy
Only a small down payment is necessary to own this wonderful new piano. Balance can be taken care of on our very attractive piano payment plan. If you now own a piano, it will be liberally appraised and accepted as part payment. You will be more than pleased with our generous budget terms. Investigate this new piano tomorrow!
More Pianos Are Sold Bearing the Name Wurlitzer on the Fallboard Than Any Other Name in the World
WURLITZER
WORLD'S OLDEST AND LARGEST MUSIC HOUSE
MAin 5530 — 1006 Olive St. — Open Evenings

GUARDS FAIL TO FIND SAWS AT ALCATRAZ

U. S. Prison Director to Join Inquiry Into How Five Cut Through Bars.

By the Associated Press.

SAN FRANCISCO, Jan. 14. — Alcatraz prison guards moved portable magnetic detectors over the island prison today in an effort to find saws used by five convicts in yesterday's attempt to escape.

Arthur (Doc) Barker, once listed by the Department of Justice as Public Enemy No. 1, was wounded fatally, and Dale Stamphill, 27-year-old Oklahoma kidnaper, was gravely wounded when shot in the attempted escape.

Rufus McCane, kidnaper; Henri Young, 28, bank robber, and William Martin, 25, postoffice robber, apparently were in the prison "hole" today, Stamphill in the prison hospital. The convicts were discovered on a small beach of the island, and the two who refused to surrender were shot.

Warden James A. Johnston said James V. Bennett, Federal Director of Prisons, was expected here Monday to participate in the investigation.

Prison officials indicated they were intent on learning where the saws came from, where they are now, and how five convicts in separate cells could cut the bars in so short a time and without the sawing being heard. The cells are checked hourly.

Johnston said these and other questions remained unanswered despite a thorough prison "shakedown."

Conclusion on Crime and Depression

EVANSTON, Ill., Jan. 14.—Dr. Ernest R. Mowrer, professor of sociology at Northwestern University, concluded today that crime does not increase during depressions nor decrease in more prosperous times. His conclusion was announced on completion of a section on criminality of an extensive study of the sociological aspects of the depression in Chicago.

Distinctive Training
for Business Positions
Secretarial, Stenographic and Accounting Courses
Day and Evening Classes
BROWN'S SCHOOL
818 Olive 5858 Delmar 3522 Hebert
CEntral 2293

TAKE A LOOK!
Used Car Bargains
● Today there is sensational money-saving news for every used-car and used-truck buyer in the classified advertising section of this paper. Turn now and look for the columns headed "Take A Look, That's All Dodge Dealers Ask." See how you can save real money right now on a dependable bargain! Act quick!
DODGE DEALERS ASSN.

STEWARTS
BROADWAY and WASHINGTON

$49 to $79 GENUINE Brand-New FUR COATS & FUR CHUBBIES $25
$99 to $195 Very Fine Sample FUR COATS $50
$15 to $49 Fur Trim COATS ALL KINDS $4 to $15

BLACK FABRIC COATS $5 to $15

$8 to $25 HEAVY SPORT COATS $4 to $9
3-Piece Fur-Trim SUITS
Also Mannish SUITS
$18 to $29 Values $5-$10

THIRD DEATH IN FIRE AT ROOMING HOUSE

Mrs. Addie Olds, Who Was Burned Dec. 7, Succumbs in Hospital.

Mrs. Addie Olds, a widow, 4429A Page boulevard, died yesterday at City Hospital as a result of burns suffered Dec. 7 in a fire in a rooming house at 4343 Delmar boulevard in which two other persons were killed.

Mrs. Olds, 53 years old, was visiting Mrs. Bessie Cunningham at the Delmar boulevard address when the fire broke out. The women were trapped in a third-floor room and Mrs. Cunningham was burned to death. Sam Robinson, 51, a World War veteran, was killed when he jumped from a porch roof to escape the flames.

Mrs. Rosa Zatlin, owner of the rooming house, was named in a Coroner's verdict of criminal carelessness returned in the deaths of Mrs. Cunningham and Robinson.

CENTRAL BUREAU TO HANDLE ALL U. S. RELIEF PROPOSED

Continued From Page One.

cent for Public Works Administration projects.

The report said that while the committee did not believe investigation of political activity in the WPA was within its scope, it thought, nevertheless, future relief appropriation bills should contain specific prohibitions against such activities. It recommended provisions to prevent officials from bidding for votes by offering jobs or threatening the discharge of workers who did not vote as they demanded. The committee also proposed a specific prohibition against use of relief funds for political purposes.

The report was signed by Chairman Byrnes (Dem.), South Carolina, and Senators Clark (Dem.), Missouri; Hatch (Dem.), New Mexico, and Frazier (Rep.), North Dakota. Senator Murray (Dem.), Montana, concurred in all the recommendations except the formula for distribution of relief funds, reserving judgment on that.

Senator Lodge (Rep.), Massachusetts, announced that he was preparing a minority report to which Senator Davis (Rep.), Pennsylvania, the other committee member, had agreed.

Emergency Relief Next.

Hatch said he thought there was no disposition on the part of the committee to attempt to put its recommendations into effect in the emergency relief bill, on which hearings will be begun Monday by a Senate Appropriations Subcommittee.

He said the committee's report, carrying also recommendations for specific legislation to prevent politics in relief, would be pressed when the appropriation for the WPA for the next fiscal year comes before Congress later this session.

Byrnes is a member of the Appropriations Subcommittee handling the relief appropriations bill. Chairman Adams (Dem.), Colorado of the Appropriations Subcommittee said before the Unemployment Committee submitted its report that his committee "would be disposed" to hear Byrnes' views.

Sentiment existed among some Senators for further trimming the size of the relief appropriation bill, in addition to throwing still more restrictions about the administration of the fund. The measure called for a $725,000,000 fund when it passed the House yesterday.

Speaker Bankhead insisted, in an interview today, that the House action was not a rebuff to President Roosevelt but merely represented the ideas of individual members on the size of the rund needed for WPA.

Roosevelt obviously is hopeful that the word from the voters at home will be one of displeasure with the prospective WPA curtailment. Such a reaction would help him in any effort he may make to overturn the House verdict.

Republicans and conservative Democrats are just as hopeful that the letters from constituents will back up their view that the country is tired of the President's spending for recovery philosophy.

The reaction will not be registered in the congressional mail bag as directly as it might otherwise have been because there was no record vote on the question of cutting the $875,000,00 fund asked for by the President. Anyone who wants to write his Congressman about the matter may have difficulty determining just where he stood, unless the Congressman made his views clear in a speech on the floor.

The procedure which the House followed undoubtedly reflected indecision on the part of many members as to whether constituents really want economy.

Confirmations to Come Up.

Although the relief issue claimed the major share of attention in Congress, the Senate made ready for final action on confirmation of some of President Roosevelt's nominees.

The Judiciary Committee arranged a meeting for Monday to consider the nomination of Felix Frankfurter to be a member of the Supreme Court and of Frank Murphy, former Governor of Michigan, to be Attorney-General. Both nominations have been approved by subcommittees.

The Senate Commerce Committee will vote Wednesday on the nomination of Harry L. Hopkins, former relief administrator, to be Secretary of Commerce.

The Monopoly Investigating Committee will resume on Monday its study of patents. Several industrialists and Government officials have been asked to appear.

The Senate Military Committee will begin secret hearings Tuesday on President Roosevelt's national defense recommendations.

Edward E. Wall to Be Honored.

Edward E. Wall, Director of Public Utilities and former Water Commissioner, will be one of five engineers receiving honorary memberships in the American Society of Civil Engineers, at the annual meeting in New York Wednesday. He will not be present.

12 PCT. OF BARNES PATIENTS PAY IN FULL

About 10 Pct. Get Free Treatment — Deficit for 1938 Is $44,000.

Only 12 per cent of the more than 10,000 patients who were treated at Barnes Hospital last year paid the full cost for their care, it is stated in the annual report of the trustees made public yesterday.

Of the remainder about 10 per cent received free treatment and the others paid part of the cost in varying percentage. The hospital closed the year with a deficit of $44,646, which is $12,819 more than the deficit for 1937.

Cost of operation was $707,486, with $566,394 coming from paying patients. Income from endowments, gifts and the hospital's allocation from United Charities totaled $96,445.

Service to free patients was curtailed by 24 per cent as compared with service of the previous year, the report states, due to lack of gifts and endowment income, but a slight increase in paying patients made the cut less than would otherwise have been necessary.

The daily number of patients handled has increased about 50 per cent in the last six years. In 1932 the average daily number was 309; last year it was 304.

Trustees of the hospital are Frank C. Rand, Albert M. Keller and James M. Westlake.

CALLAHAN COAL
3922 DUNCAN AVE. (Load Lots)
INDIANA BLOCK genuine $6.35 Ton
MT. OLIVE — $4.85 Ton
GENEVA — $4.60 Ton
ST. CLAIR COUNTY — $3.75 Ton
Franklin 1365

KIESELHORST Since 1879

PIANOS New and Used
"Better Bargains"
5816 EASTON
OPEN EVENINGS

SEE **DUNN'S** FOR **DIAMONDS** AND **DOLLARS**
St. Louis' Oldest & Largest Loan Company
Watches, Jewelry, Luggage, Men's & Ladies' Clothing, Furs, Musical Instruments, Guns, etc.
MONEY LOANED ON DIAMONDS, WATCHES, CLOTHING, FURS, GUNS, CAMERAS, etc.
67 YEARS AT 912-16 FRANKLIN AVE.

How Wives Can MAKE MONEY ON SUNDAY

—without Doing Any Work!

Simply Take the Day Off... Go to Church This Morning... Take Dinner at the Forum, and Actually SAVE. Here's How→

ONLY 42¢! IS THE AVERAGE FORUM SUNDAY DINNER CHECK—ISN'T THAT LESS THAN IT WOULD COST YOU TO COOK DINNER AT HOME!



1- Here's how you can "sell" your husband the amazing fact that a *day off* with *Sunday Dinner Out*, at the Forum, actually *costs him less* than a dinner at home! Just take these "tips" and show him how the whole family can enjoy the happiest Sunday in months.



2- Remind him of "the reason why" you seldom have time to go to church. Why you're "tired out" on Sunday. And how you would love a day off to visit with and enjoy your family! Tell him how long it takes to plan and cook Sunday dinner—and why it takes so much of Sunday afternoon to wash that sink full of dirty dishes! Then say, "Come on, we're all going to church *together*, this morning!"



3- And as a final argument, you're perfectly safe in telling him that you'll pay the checks, at the Forum, if they amount to even as much as *$2 for all four of you.* (The average Forum Sunday check is actually less than 42c on thousands of meals.) And folks select just what they like best here, and *see it first!*



4- Now that food costs are way up, can you actually plan, and cook a Sunday dinner as reasonable as the Forum? Figure it up right now, in the space (below left). Then isn't this a pleasant way to make money on Sunday? A care-free happy day with the family. A long drive out into the country this afternoon. Try it today, or come down for an evening meal this week to prove it—TO THE FORUM. "He" will think you're *really clever* to discover it.



COUNT UP WHAT A SUNDAY DINNER COSTS YOU AT HOME
Add it Up Right Now, in This Space

Salad	?	
Meat	?	
Vegetables	?	
Bread	?	
Butter	?	
Milk and Cream	?	
Dessert	?	
Drink	?	
Fuel	?	
Your Time	?	
TOTAL	?	

Now! **10 HOT SPECIALS EVERY DAY IN JANUARY**

Sun. Noon Specials
Roast Turkey, Dressing, Gravy and Cranberry Sauce 27c
Fried Chicken, Country Gravy 28c

Sun. Eve. Specials
Fancy Cubed Steak, Chicken Fried 22c
Roast Turkey, Dressing, Gravy and Cranberry Sauce 27c

Mon. Noon Specials
Fried Young Beef Liver and Bacon 12c
Baked Individual Chicken Pie 16c

Mon. Eve. Specials
Fried Whiting, Tartar Sauce 11c
Breaded Pork Chops, Cream Gravy 10c

Daily Matinee Specials
2 to 5 P. M.
Forum-Made CHOW MEIN.... 12c
With Noodles and Chinese Sauce

Daily Breakfast Specials

Pot of Coffee, 2 cups with cream	5c
2 Strips Bacon & Fresh Fried Egg	9c
German Sausage	10c
American Fried Potatoes	3c
Fried Mush with Syrup	3c
2 Strictly Fresh Fried Eggs	8c

Other Sunday Noon Suggestions

Fruit Cocktail	8c
Celery Hearts	5c
Shrimp or Oyster Cocktail	13c
Fried Whiting, Tartar Sauce	16c
Roast Prime Ribs of Beef	23c
Chow Mein and Noodles	18c
Chopped Fancy Beef Steak	12c
Braised Beef and Carrots	15c
Breaded Pork Cutlet, Pan Gravy	18c
Apple Dumpling	10c
Hot Mince Pie, Special	8c
Lemon Chiffon Pie	7c

SAVE $104 A YEAR
The FORUM Cafeteria
307 N. SEVENTH

K SU MOND 7TH An
VALUABLE COUPON
P&G, O.K. or CRYSTAL WHITE LAUNDRY SOAP 5 Giant Bars 14
Good with any 25 purchase except Cigar Counter, and does not include other Grocery items. Limit 5
MONDAY SPECIAL
Fried Spring Chick
Served With Green Beans Cream Gravy Mashed Potato Hot Rolls & B 25

HERSHEY BROKEN MILK CHOCOLATE Full Lb. — 19c
100 Proof 4 YEAR OLD Bottled Bond Whiskey, Full Pint 8

Folding Wood CARD TABLE $1.50 Value — 79c
EUGENIA Cleansi TISSU Box of 500 Cut to —
JELL-O SIX DELICIOUS FLAVORS, 10c
IODENT TOOTH PASTE, 50c
VICKS NOSE & THROAT DROPS, 30c
PALMOLIVE TOILET SOAP, 10c Bars
ITALIAN BAL HAND LOTION, 60c
ZERBST COLD CAPSULES, 25c
SAL HEPATI SALINE LAXATIVE, 60c
WOODBU FACE POWDER, 25c
HINKLE PILLS, Bottle of 100
CARTER' LITTLE LIVER PILLS, 25c
LIFEBUO SHAVING CREAM, 35c
SARAKA BULK LAXATIVE, $1.25
BAYER'S ASPIRIN, Bottle of 100, 75c
LADY ESTHE FOUR-PURPOSE CREAM, 55c
OXYDOL WASHING POWDER, 25c
PABLUM BABY CEREAL, 50c
FITCH'S QUININE HAIR TONIC, 50c
MINERA & AGAR, Quart $1.50
WE RESERVE THE
VALUABLE COUPO ROSE GLASS COOKIE JA Family size, has cover. Wit coupon. 2 ue. 11 Limit Bring

cent in the last six years. In 1929 the average daily number was 209; last year it was 304.

Trustees of the hospital are Frank C. Rand, Albert M. Keller and James M. Westlake.

NDS AND DOLLARS
Jewelry, Luggage & Ladies' Furs, Musical Guns, etc.
MONEY LOANED ON DIAMONDS, WATCHES, CLOTHING, FURS, GUNS, CAMERAS, etc.
16 FRANKLIN AVE.

AVERAGE FORUM SUNDAY CHECK—ISN'T THAT LESS T WOULD COST YOU TO K DINNER AT HOME!



e amazing fact that a rum, actually *costs him* ips" and show him how ay in months.



way up, can you actually ner as reasonable as the now, in the space (below sant way to make money ppy day with the family. ntry this afternoon. Try n evening meal this week M. "He" will think you're

EVERY DAY IN JANUARY

★ Matinee Specials 2 to 5 P. M.

OW MEIN.... 12c
Noodles and Chinese Sauce

ly Breakfast Specials

e, 2 cups with cream	5c
on & Fresh Fried Egg	9c
sage	10c
ied Potatoes	3c
with Syrup	3c
esh Fried Eggs	8c

Sunday Noon Suggestions

il	8c
s	5c
yster Cocktail	13c
g. Tartar Sauce	16c
Ribs of Beef	23c
nd Noodles	18c
cy Beef Steak	12c
and Carrots	15c
Cutlet, Pan Gravy	18c
ling	10c
ie, Special	8c
on Pie	7c

ria

Katz SUPER DRUG STORE.
MONDAY SALE
7TH and LOCUST

VALUABLE COUPON
P&G, O.K. or CRYSTAL WHITE LAUNDRY SOAP
5 Giant Bars 14c
Good with any 25c purchase except at Cigar Counter, and does not include other Grocery items.
Limit 5

VALUABLE COUPON
PEANUTS in the SHELL
Full Quart With This Coupon 5c

MONDAY SPECIAL!
Fried Spring Chicken
Served With Green Beans Cream Gravy, Mashed Potatoes Hot Rolls & Butter
25c
Katz Pie, Per Cut 10c
With Ice Cream 15c

DR. WEST
35c Size Waterproof TOOTH BRUSH and 25c Double-quick TOOTH PASTE BOTH FOR 39c
Postage Paid.

HERSHEY BROKEN MILK CHOCOLATE Full Lb. — 19c
100 Proof 4 Years Old 4 YEAR OLD Bottled in Bond Whiskey, Full Pint 83c
Loud Gilbert ALARM CLOCK Full Year Guarantee $1.98 Value— 79c
Free! 10c Hind's Lotion with 50c Size. Both for— 37c
Folding Wood CARD TABLE $1.50 Value — 79c
EUGENIA Cleansing TISSUES Box of 500 Cut to — 16c
75c Size SEPTOLINE Antiseptic Mouth Wash 2 for 39c $1.50 Value
Kwikway 3-Heat HEAT PAD Won't Overheat. $2.00 Value — $1.19

JELL-O SIX DELICIOUS FLAVORS, 10c	CUT TO 3 FOR 12c
IODENT TOOTH PASTE, 50c	CUT TO 22c
VICKS NOSE & THROAT DROPS, 30c	CUT TO 18c
PALMOLIVE TOILET SOAP, 10c Bars	CUT TO 5 FOR 23c
ITALIAN BALM HAND LOTION, 60c	CUT TO 34c
ZERBST COLD CAPSULES, 25c	CUT TO 11c
SAL HEPATICA SALINE LAXATIVE, 60c	CUT TO 33c
WOODBURY FACE POWDER, 25c	CUT TO 17c
HINKLE PILLS, Bottle of 100	CUT TO 6c
CARTER'S LITTLE LIVER PILLS, 25c	CUT TO 12c
LIFEBUOY SHAVING CREAM, 35c	CUT TO 17c
SARAKA BULK LAXATIVE, $1.25	CUT TO 69c
BAYER'S ASPIRIN, Bottle of 100, 75c	CUT TO 41c
LADY ESTHER FOUR-PURPOSE CREAM, 55c	CUT TO 26c
OXYDOL WASHING POWDER, 25c	CUT TO 19c
PABLUM BABY CEREAL, 50c	CUT TO 36c
FITCH'S QUININE HAIR TONIC, 50c	CUT TO 19c
MINERAL OIL & AGAR, Quart $1.50	CUT TO 59c

WE RESERVE THE RIGHT TO LIMIT QUANTITIES

VALUABLE COUPON
ROSE GLASS COOKIE JAR
Family size, has cover. With this coupon, 20c value.
11c
Limit 1 Bring Coupon!

VALUABLE COUPON
100-LB. SUGAR SACKS
With This Coupon
4½c
(Limit 9)

CHAMBERLAIN TO TELL CABINET OF TALK AT ROME

Calls Meeting for Wednesday — Next Effort Expected to Be to Ease French-Italian Tension.

By the Associated Press.

LONDON, Jan. 14.—Prime Minister Chamberlain is expected to try to ease the strain between Italy and France after he reaches home tomorrow evening after his talks at Rome with Premier Mussolini. He has called for Wednesday the first Cabinet meeting since the Christmas recess of Parliament to hear his report on his conversations with Mussolini.

Chamberlain apparently refused to become an official mediator on his three-day visit to Rome and made it plain that Great Britain fully backed France against Italian territorial aspirations. But Chamberlain now has first-hand information on the Italian point of view.

His Foreign Secretary, Viscount Halifax, was expected to make an approach to France for negotiation on the more moderate Italian complaints when he meets with French Foreign Minister Georges Bonnet at Geneva this week-end. They will attend sessions of the League of Nations Council, opening Monday.

Italy's Attitude Indicated.

An indication that Italy was open to negotiation came from the Fascist newspaper Il Telegrafo which is close to Italian Foreign Minister Count Galeazzo Ciano.

Il Telegrafo said "the Fascist Government would not be averse to opening new negotiations but that is not completely possible with or without mediators in the atmosphere created by the French Government and press."

Before negotiating, however, Italy hoped for an early insurgent victory in Spain—something which became a greater possibility today with Generalissimo Franco's armies moving still closer to Tarragona and the Government capital, Barcelona.

An insurgent victory would give Italy a stronger argument for extracting territorial or other concessions from France. Italy's claims have remained nebulous and unofficial. Talk of "justice" for Italy's "natural aspirations" has been mingled with clamor over France's highly-prized Tunisia, Savoy, Corsica and Djibouti.

Next Moves Uncertain.

Aside from an attempt to smooth out Italian-French relations, Chamberlain's next diplomatic moves under his appeasement policy were uncertain.

France's bargaining position was most recently affected by rioting against French rule in Syria, its eastern Mediterranean mandate. Three French submarines were ordered to Syria today while the French Mediterranean and Atlantic fleets prepared for extensive war games off Africa's northwestern coast.

France wants to keep Syria as a military and naval foothold despite 1936 treaties promising independence to Syria and adjacent Lebanon this year. France has never ratified the treaties.

The apparently firm stand Chamberlain took at Rome was regarded here as evidence that he was encouraged by the United States policy toward dictators and had set his face against further concessions to threats of force.

British Request to Japan.

This view was strengthened also by the British request to Japan for a full statement of Japanese intentions toward British commerce in China. The Ambassador to Tokyo presented the request today.

Whatever Chamberlain learned about the 1939 plans of the Rome-Berlin-Tokyo-Comintern axis to be widened next week with inclusion of Hungary, British public opinion toward Germany made difficult any further appeasement approaches to Reichsfuehrer Hitler at this time.

In some British quarters reports were circulated that Chamberlain had invited Mussolini to visit London in the spring and that a four-Power conference on outstanding problems between the democracies and dictatorships might be sought. But the aversion of dictators to foreign travel except on totalitarian soil and French fears over the price France might have to pay in a four-Power conference made both projects doubtful.

Chamberlain has more than two weeks before he will face Parliament to tell what the Rome trip accomplished.

More critical for him than a possible attack on his Rome mission, however, was the growing campaign against the slow pace of British rearmament and defense preparations.

To ward off further assaults on this score Chamberlain was thought in some quarters to be planning a cabinet reorganization before Parliament convenes Jan 31.

While this was expected to involve a shift of Sir Thomas Inskip from the Ministry for Co-ordination of Defense, there were indications the Prime Minister intended to keep Leslie Hore-Belisha in the War Ministry, despite political attacks.

Marquette U. Head to Speak.

The Rev. Raphael McCarthy, president of Marquette University, will speak at the mid-year meeting of the St. Louis High Club at St. Louis University High School, 4970 Oakland avenue, Tuesday at 8:15 p. m.

Dead at 33



HARRY M. ALOE.

HARRY ALOE FUNERAL SET FOR 2 P. M. TODAY

Surgical Supply Firm Executive to Be Buried at Mount Sinai Cemetery.

The funeral of Harry M. Aloe, vice-president and sales manager of the A. S. Aloe Co., who died yesterday of spinal meningitis at Jewish Hospital, will be this afternoon at 2 o'clock at the home, 6417 Wydown boulevard, Clayton. Burial will be in Mount Sinai Cemetery.

Mr. Aloe, 33 years old, had been at the hospital since Tuesday, when he underwent a mastoid operation. Born in St. Louis, he attended the Tome School in Maryland. He had been associated with the Aloe company, 1819 Olive street, manufacturer of surgical supplies, for 12 years.

Surviving are his wife, Mrs. Emma Margaret Aloe; two daughters, Nancy, 5 years old, and Linda, 1; and his father, David B. Aloe.

Justice Brandeis 'Doing Very Well.'

By the Associated Press.

WASHINGTON, Jan. 14.—Justice Louis D. Brandeis of the Supreme Court, ill with the grip, was reported today to be "doing very well." He is 82 years old.

TO THOSE WHO SEEK OFFICE EMPLOYMENT

A specialized training in business subjects is one factor any young person can rely upon to secure and hold a position.

Rubicam offers thorough preparation for Stenographic, Secretarial and Accounting Positions.

Over 1000 Rubicam Graduates were placed in positions during 1938. A catalog will be mailed upon request.

Next Entry Date—January 16

RUBICAM SCHOOL

Day and Evening Classes

Delmar at Aubert—FOrest 3900
Grand at Potomac—LAclede 0440
Forsythe at Hanley—Cabany 4102

A WHALE OF A STORY, IF TRUE

Fisherman Says He Hit 75-Footer With Oar, Drove It Away.

BEAUFORT, N. C., Jan. 14.—Fishing Capt. James Styron tells this story of an encounter with a whale yesterday.

The whale, a 75-footer if an inch, he said, nosed up to his small sink net boat, apparently with the plan of coming aboard. He hit it a terrific blow across the nose with an oar. The whale dived, came up on the other side of the boat, and headed for the open sea.

Miniature Veiled Prophet Ball.

The miniature Veiled Prophet ball given last November will be repeated Thursday night at Wesley Methodist Church, Emma and Mimika avenues. There will be a cast of 80 children.

3 Plain Garments Cleaned and Pressed $1
Free Call & Delivery
RITE-WAY CLEANERS
2753 Chippewa 100% Union
PRospect 9799

Aronberg's 6th and St. Charles
50¢ WEEK
COMPLETE GLASSES
1. We Examine Your Eyes
2. Write Your Prescription
3. We Furnish Lenses
4. We Include the Frames
50¢ DOWN
Dr. Buescher, O. D.
GOLD-FILLED FRAMES $2.50
St. Louis Greatest Credit Jewelers
ARONBERG'S 6th & St. Charles



DANGER AHEAD!



YOU NEVER KNOW WHEN THIS MAY HAPPEN

It may be within an hour from now . . . or tomorrow, next week, or next year. But when danger suddenly looms ahead, wouldn't you give anything in the world for every safeguard that you could possibly get? For safety's sake, don't wait another day to investigate the *extra* protection that you can get *only* in a Hudson. Tomorrow might be too late.

IF A FRONT TIRE AND TUBE BLEW OUT AT 60!

YOU'D BE SAFER WITH HUDSON'S EXCLUSIVE AUTO-POISE CONTROL

WHY? Because this revolutionary mechanical invention (patent applied for) automatically helps to keep wheels on their course—on rough roads, in heavy side winds, *even when a tire blows.* The operation of AUTO-POISE CONTROL does not require special tires, tubes or extra equipment of any kind. It is a built-in feature—STANDARD AT NO EXTRA COST on all 1939 Hudson passenger cars; *no other car has anything like it.*

IF HYDRAULIC BRAKES SHOULD FAIL!

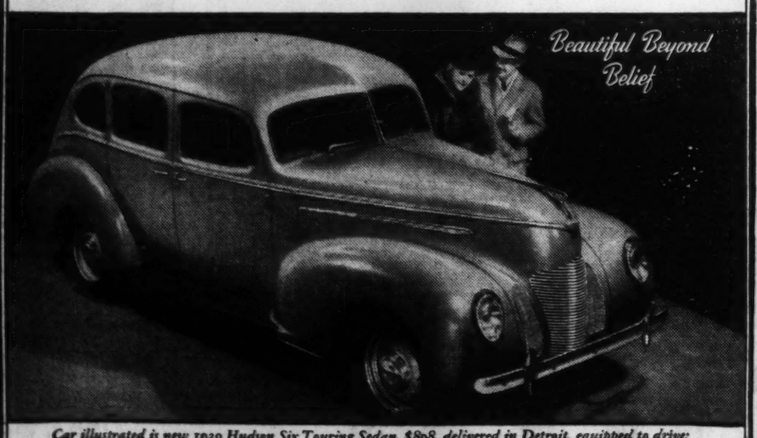
YOU'D BE SAFER WITH HUDSON'S EXCLUSIVE DOUBLE-SAFE BRAKES

WHY? Because, even if hydraulics should suddenly fail through accident or service neglect, the driver of a Hudson *just pushes farther on the same foot pedal* and STOPS. Thanks to Hudson's exclusive Double-Safe Brakes—*two* braking systems (finest Bendix Hydraulics *and* a separate reserve mechanical system) working automatically from the *same* foot pedal. Many letters in our files tell of accidents prevented by Double-Safe Brakes, standard in all 1939 Hudsons.

YOU'RE SAFER IN A HUDSON

HUDSON 112 • HUDSON SIX • HUDSON COUNTRY CLUB SIX AND EIGHT

With widest, safest windshield vision. With the new Dash-Locking Safety Hood, hinged at the front—wind can't blow it open. It locks from a lever inside the car, so battery and engine parts are safe from theft. With extra sturdy bodies all of steel. See the beautiful new Salon Interiors—and the really amazing amount of room for passengers and luggage. Enjoy the luxury of Hudson's Airfoam Ride—newest, most thrilling ride in all the world today. Try the new mechanical Handy Shift up at the steering wheel. Hudson's Weather-Master Fresh Air and Heat Control available in all models. For the sake of safety and lasting satisfaction—investigate. Come in for a drive in a 1939 Hudson.



Car illustrated is new 1939 Hudson Six Touring Sedan, $898, delivered in Detroit, equipped to drive; including Federal taxes, not including state and local taxes, if any.

Announcement

TO USED CAR BUYERS

Double-Safe Brakes are *Standard*—And *Auto-Poise Control* Is Available At Small Cost—On All 1936, 1937 and 1938 Cars Built by Hudson!

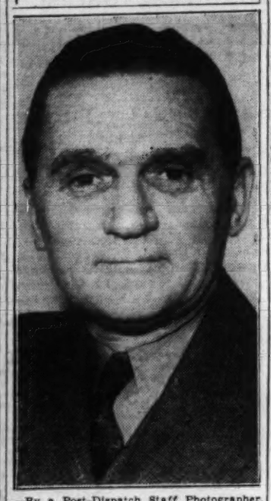
NOW! $745 A DE LUXE HUDSON 112 PRICED DOWN WITH DE LUXE MODELS OF THE "OTHER THREE"

and up for 86 H. P. Hudson 112 De Luxe; $823 and up for Hudson Six—96 H.P., 118-in.W.B.; $919 and up for Country Club models—101 and 122 H.P., 122 and 129-in. W.B.

Prices delivered in Detroit, equipped to drive; including Federal taxes, not including state and local taxes, if any. For delivered prices in your locality see your Hudson dealer. Attractively low time payment terms, with new Hudson-C.I.T. Plan. Prices subject to change without notice.

DENHARD MOTORS, INC.
4525 Delmar
G. V. FLETCHER, INC.
2729 No. Grand
MILES AUTO CO.
2218 So. Jefferson
E. C. MILLER MOTOR CO.
1938 So. Vandeventer
WINTER MOTOR CAR CO.
1403 So. 12th Blvd.
BERNARD MOTOR CO.
2607 Woodson Road, Overland, Mo.
BARNES & EBBESMEYER MOTOR CO.
6165 Natural Bridge, Pine Lawn, Mo.
STUMHOFER MOTOR CO.
East St. Louis, Ill.

Here to Speak



—By a Post-Dispatch Staff Photographer.

SENATOR GERALD P. NYE

SENATOR NYE TALKS ON U. S. PREPAREDNESS

Not Much More Needed, He Says, Unless We Mean to Fight Abroad.

United States Senator Gerald P. Nye of North Dakota, in St. Louis, to address a meeting in Centenary Methodist Church tonight on the subject of President Roosevelt's armament proposals told a Post-Dispatch reporter at Hotel Mayfair last evening, the first question to be answered was that of the purpose for which military preparedness is desired.

"If we are determined to do our fighting on this hemisphere only," he said, "we do not need much further preparedness. But if we are going abroad to fight again, the sky is the limit.

"It is agreed that we need progressive preparedness in the air, and I am sure Congress will take this view. Whether it will give everything asked for, I cannot say, but there will be a substantial increase of the air force. This will result in an increase in the army, possibly an addition of 20,000 to the present strength of 168,000. A part of this additional army strength will be needed for the handling of anti-aircraft guns.

"The Navy, I believe, is adequate to our needs." President Roosevelt, in his national defense message of Thursday, asked for a minimum of 3000 airplanes, and for expenditure of $65,000,000 on the Navy.

Questions Neutrality Act Changes.

Senator Nye discussed proposed amendments of the neutrality law. One proposed amendment, he said, would give the President power to declare an embargo on sale of foodstuffs and munitions, and on the extending of credit, to nations decided by him to be aggressors in war. At present, such an embargo must apply to all belligerent nations.

"There will be an early challenge to any such amendment," he said. "If this nation gets a taste of war profiteering, as in the last war, it will be hard to keep out of ultimate participation, especially if the line-up, as now seems likely, is England and France against the Berlin-Rome axis. Even with the present neutrality act, it would be difficult enough for us to keep out."

War and Democracy.

Nye expressed his belief that the United States could not go through another war, win or lose, and preserve democratic institutions.

Commenting on European events, Senator Nye said he thought a false impression had been given as to Germany's strength in the air, that the same planes had been moved from field to field and shown to Col. Charles A. Lindbergh and other observers, and that other tricks had been used to give an exaggerated idea of the size of the German air forces.

The Senator spoke favorably of a pending proposal for new farm legislation, to do away with restricted production and price control, and to guarantee prices on farm products sold for domestic consumption. The surplus would be handled separately, and sold for foreign consumption at whatever price could be obtained.

The meeting in Centenary Church, Sixteenth and Pine streets, is under auspices of the Metropolitan Church Federation, and is open to the public. Pastors of several St. Louis churches will be present. Sunday night meetings, with visiting speakers, are to be held nightly in various churches.

SOLDIER'S HEROISM MEDAL AWARDED TO 3 PRIVATES

Two Honored for Life Saving at Chicago, Third for Extinguishing Burning Plane.

By the Associated Press.

WASHINGTON, Jan. 14. — The War Department announced today the award of the soldier's medal to three enlisted men for acts of heroism.

Private Frederick H. Wilson, air corps mechanic, was rewarded for heroism in extinguishing a burning airplane at Mitchell Field, N. Y., last July 5.

The medal was given Privates John Gimson, Fourteenth Cavalry, and Richard Gieras Second Infantry, for saving two civilians from drowning in Lake Michigan at Fort Sheridan, Ill., Aug. 20.

NAZI PAPERS SAY RED MENACE IN U. S. IS MAJOR WORLD PERIL

Refers to 'Friends of Moscow' in America; Predicts Expansion of Fascist Pact.

BERLIN, Jan. 14.—The Government-controlled Nazi newspapers jubilantly welcomed Hungary to membership in the German-Italian-Japanese anti-Communist pact today while the semiofficial mouthpiece of the German Foreign Office took a thrust at the United States.

The Deutsche Diplomatisch-Politische Korrespondenz declared that "the Communist menace in the United States is one of the major perils threatening the world today."

It predicted that Hungary's affiliation with the pact would "exert a powerful force of attraction upon other similarly-minded states, large and small."

After citing Spain, China and Czecho-Slovakia as hotbeds of Bolshevist activities, Korrespondenz said:

"The last but not least baneful influences of the friends of Moscow in the United States, which assert themselves even in speeches and measures by members of its Government, show in what great danger the world is standing."

Miami Restores Traffic Gongs.

By the Associated Press.

MIAMI, Fla., Jan. 14.—Gongs on overhead traffic lights at downtown intersections which clanged when lights changed red and green were removed recently on complaint of hotel men against noise. Now Inspector W. J. McCarthy is having them replaced. He says traffic policemen are getting stiff necks from having to look up at lights and watch traffic, too.

RADIO TRAINING

Prepare for Your Share of Opportunities TELEVISION will offer. Write or call for Free Catalogue.

MO. TECHNICAL SCHOOL, Inc.
3907 N. 23th GArfield 8881

Used Washing Machine Parts

WRINGER ROLLS, 49c

BRING YOUR OLD ROLL WITH YOU

WE REPAIR ALL MAKES OF WASHING MACHINES

WASH MACHINE Parts CO. & Sales

4119 GRAVOIS—LAclede 6266
5023 EASTON AVE.—FOrest 9273
Open Tuesday and Friday Till 8:30 P. M.

Starts Monday!

HELLRUNG & GRIMM'S

FEBRUARY SALE

EAGLE STAMPS YOUR EXTRA SAVING





$149.50 18th Century Suite $119.75

A handsome Suite with genuine mahogany, carved frame, upholstered in high-grade, long-wearing Mohair-Frieze fabric. Choice of colors.

$12 FIRST PAYMENT*

February Sale of **RUGS**

$39.75 9x12 SEAMLESS AXMINSTERS $29.75

An extraordinary offering of these splendid Rugs. Choice of smartest patterns.

9x12 RUG PAD FREE With a 9x12 Imported Oriental Reproduction $22.50

Beautiful, seamless, fringed Rugs in exquisite Oriental patterns. Rug pad FREE with each Rug.

$5.95 9x12 Felt-Base Rugs $3.89

All perfects! No seconds! Choice of 10 different patterns.

59c 12-Ft. Wide Felt-Base 34c SQ. YD.

Save 25c a yard on this 59c quality Floorcovering.

$32.50 9x12 Reversible Chenille Rugs— $24.50
$49.75 9x12 Twist Broadloom ——— $39.75
$69.50 9x12 Wilton, Seamless ——— $49.75
$89.50 9x12 Washed Wilton, Seamless, $69.75

SPECTACULAR PURCHASE AND SALE!



Genuine Simmons Regular $29.50 Innerspring Mattresses $19.95

- 209 Coils
- French Edge
- Button Tufts
- Corded Handles
- Ventilators
- Pre-Bilt Borders
- Outside Border
- Heavy Hotel Type Ticks, Stripes, Panel Damasks
- Woven Stripe, Gov. Tested Ticks

50c A WEEK* Attached to Row of Coils 8-Oz.



$94.50 Modern Bedroom Suite $74.50

Beautiful matched walnut and Oriental wood veneers, waterfall fronts in newest, modern design. Bed, Chest and choice of Dresser or Vanity.

$7.50 FIRST PAYMENT*



$62.50 Solid Maple Suite $44.75

Beautiful Colonial design with a rich and lovely hand-rubbed finish on solid maple. Bed, Chest and Dresser exactly as pictured.

$1 A WEEK BUYS IT*

Brand-New 1939 Bed-Davenport & Chair

DAVENPORT SPECIALLY PRICED AT **$39.75**

MATCHING CHAIR Specially Priced at $19.75

Better than a studio couch! Larger, roomier, more comfortable . . . and a handsome piece of living-room furniture. The Davenport contains a handy, divided compartment, big enough to store all your bedding.

So Easy to Open and Close, a Small Child Can Operate It!

TERMS—ONLY 75c A WEEK*



REVOLUTIONARY! NEW DESIGN! NEW FEATURES! THE MOST SIMPLE, EASIEST-TO-OPERATE DAVENPORT-BED EVER MADE!

"You Get the Girl—We'll Do the Rest"

SAVE 10% to 40% AT Hellrung & Grimm 9th and Washington 16th and Cass

DOWNTOWN STORE OPEN EVERY NIGHT.
CASS AVE. STORE OPEN MONDAY AND SATURDAY NIGHTS.
Free Parking Lot on Lucas, Between 9th and 10th.

*Small Carrying Charge

HIGH WIND, SNOW, RAIN, WHEN PLANE FELL, KILLING FOUR

Witnesses Tell of Flashes of Light in Air, Differ on Time of Explosion in Montana Crash.

MOTOR TROUBLE AS THEORY OF FALL

Woman's Body Almost Consumed in Flames, Another Is Hurled Hundred Feet Away.

By the Associated Press.

MILES CITY, Mont., Jan. 14.—While Federal investigators searched the charred wreckage of a Northwest Airlines plane today for clews to the cause of the crash in which three men and a woman were killed last night, witnesses told of seeing flashes of light in the sky before the fall and motor trouble was suggested as a possible cause of the tragedy.

George E. Gardner, operations manager of Northwest Airlines, said it was "obvious from the evidence the pilot took off and circled the field (Miles City Airport) as if he intended to try to get back to land." A high wind was blowing when the plane crashed. A light snow mixed with rain was falling.

Coroner Ralph H. Bray of Custer County called an inquest for tonight into the accident.

Fire After the Crash.

While earlier reports differed as to whether the plane burst into flames before it struck the ground, investigators expressed the opinion tonight the fire started when the 10-passenger Lockheed Zephyr transport crashed into the Sunday Creek bottomlands two miles west of Miles City.

Gardner discounted witnesses' accounts that the pilot had dropped two flares before the accident, declaring the covers were on both flare boxes in the plane. Witnesses' reports differed as to whether the plane exploded in the air or after striking the ground.

Witness Tells of Flashes.

William P. Schafer said he saw a blaze of light before the plane

INCANDESCENT Elec. Supply Co.
1121-23 LOCUST
SAVINGS OF 40 to 60%
IN OUR GREAT CLEARANCE SALE
CH. 3797. Mail and Phone Orders Filled. Send for Catalog.

Length 38-In., Width 17-In. Choice of Ceiling or Drop Style. $5 5-Lt. Living or Dining Room Fix., tures Wired Special $1.95

$2 White Enamel Bracket or Ceiling Light Wired Complete With Shade, Special, 55c with pull switch, 65c

Same Fixt. with switch 85c

$1.25 Oval 2-light Bedroom or Sun room Fixture; inches diameter, 12 inches long, duco, ivory and polychrome finish. Wired Special — 45c

5-Light Fixture Originally $12.50 Sale Price Less Than ⅓ of Former Price. $3.79

Beautiful chain drop or ceiling styles.

Drunkenness Is a Disease

This FREE Booklet Explains Facts That Every Person Should Know

HERE is a treatise written on the disease of inebriety and its cure, written especially for the Keeley Institute. It is based on 57 years experience, embracing the treatment of more than 400,000 patients, including men and women from all walks of life.

It tells you "why" the medical profession recognizes drunkenness as a disease, what famous medical authorities say about the disease of drunkenness . . . and "how" drunkenness can be cured. The booklet is free, and mailed in a plain envelope. Write at once for your copy. NO

"There are no Keeley Institutes in t

State of Missouri."

Address W. N. Nelson, Secretary

The KEELEY INSTITUTE
DWIGHT ILLINOIS

removed recently on complaint of hotel men against noise. Now Inspector W. J. McCarthy is having them replaced. He says traffic policemen are getting stiff necks from having to look up at lights and watch traffic, too.

Used Washing Machine Parts
WRINGER ROLLS, 49c
BRING YOUR OLD ROLL WITH YOU
WE REPAIR ALL MAKES OF WASHING MACHINES
WASH MACHINE Parts & Sales **CO.**
4119 GRAVOIS—LAcide 6266
5023 EASTON AVE.—FOrest 9272
Open Tuesday and Friday Till 8:30 P. M.

EAGLE STAMPS YOUR EXTRA SAVING

SALE

75



74.50



$44.75

lovely Chest

1939 Bed-
ort & Chair
SPECIALLY PRICED AT
39.75

CHING CHAIR $19.75
lly Priced at
than a studio couch! roomier, more comfort- . . and a handsome piece ing-room furniture. The nport contains a handy, di- d compartment, big enough tore all your bedding.

So Easy to Open and Close, a Small Child Can Operate It!

TERMS—ONLY 75c A WEEK*

he Rest"
Grimm
16th and Cass
ERY NIGHT.
SATURDAY NIGHTS.
en 9th and 10th.
*Small Carrying Charge

HIGH WIND, SNOW, RAIN, WHEN PLANE FELL, KILLING FOUR

Witnesses Tell of Flashes of Light in Air, Differ on Time of Explosion in Montana Crash.

MOTOR TROUBLE AS THEORY OF FALL

Woman's Body Almost Consumed in Flames, Another Is Hurled Hundred Feet Away.

By the Associated Press.

MILES CITY, Mont., Jan. 14.—While Federal investigators searched the charred wreckage of a Northwest Airlines plane today for clews to the cause of the crash in which three men and a woman were killed last night, witnesses told of seeing flashes of light in the sky before the fall and motor trouble was suggested as a possible cause of the tragedy.

George E. Gardner, operations manager of Northwest Airlines, said it was "obvious from the evidence the pilot took off and circled the field (Miles City Airport) as if he intended to try to get back to land." A high wind was blowing when the plane crashed. A light snow mixed with rain was falling.

Coroner Ralph H. Bray of Custer County called an inquest for tonight into the accident.

Fire After the Crash.

While earlier reports differed as to whether the plane burst into flames before it struck the ground, investigators expressed the opinion tonight the fire started when the 10-passenger Lockheed Zephyr transport crashed into the Sunday Creek bottomlands two miles west of Miles City.

Gardner discounted witnesses' accounts that the pilot had dropped two flares before the accident, declaring the covers were on both flare boxes in the plane. Witnesses' reports differed as to whether the plane exploded in the air or after striking the ground.

Witness Tells of Flashes.

William P. Schafer said he saw a blaze of light before the plane fell which he believed to be falling flares. After the plane dropped behind a hilltop near his home, two miles west of the airport, Schafer said there was a second blinding flash followed by the sound of an explosion. Schafer, a tinsmith, said he believed the plane exploded when it struck the ground.

L. H. Bliven, airport manager at Miles City and first to reach the wreck, declared he saw a flash of light in the overcast sky which he believed indicated the plane exploded in the air.

Clinton M. Hester, administrator for the Civil Aeronautics Authority, who personally directed an examination of the wreckage, declined to comment on the contradictions by witnesses.

Hester said he would not discuss the crash of the St. Paul-to-Seattle transport until two CAA inspectors from Chicago and Air Safety Board members from Washington arrived to make the CAA's official investigation.

Both Pilots Lose Lives.

Those killed when the plane plunged into the creek bottom, a few minutes after a reported normal take-off from the Miles City airport were: C. B. (Cash) Chamberlain of Minneapolis, the pilot; Raymond B. Norby, Minneapolis, co-pilot; Richard S. Zahniser, 52 years old, Billings (Mont.) truck line representative and former Montana State highway engineer, and Mrs. Morgan Morris of Mandan, N. D., wife of a Northern Pacific Railroad conductor.

The body of Mrs. Morris, caught in the flaming plane, was almost consumed, Coroner Bray reported, and her body was not taken from the wreckage until today. One body was hurled 100 feet from the wreck.

Montana Plane Crash Which Killed Four



—Associated Press Wirephoto.

Wreckage of the Northwest Airlines plane which crashed and burned near Miles City, Mont.

Pilot's Wife Heard His Radio Call, "Dispatcher! Dispatcher!"

By the Associated Press.

MINNEAPOLIS, Jan. 14. — A radio in her home brought her husband's last words to Mrs. C. B. Chamberlain, wife of the pilot of the Northwest Airlines plane that crashed last night near Miles City, Mont., killing four persons.

The words, frantically spoken, were:

"Dispatcher! Dispatcher!"

Mrs. Chamberlain was listening to the radio, tuned to the wave length of the plane's short wave set, according to her custom when her husband was flying.

"I sensed that something was wrong," she said today, "when he put in the call for the dispatcher. I didn't hear any more. I just knew something had happened."

HIS FLOCK KEEPS 47TH BIRTHDAY OF PASTOR NIEMOELLER

Service by Congregation of Minister Now in Nazi Concentration Camp.

By the Associated Press.

BERLIN, Jan. 14.—A sad congregation filled the Lutheran Jesus Christus Church in suburban Dahlem tonight to commemorate the forty-seventh birthday of the pastor, the Rev. Martin Niemoeller, who has been held for more than 10 months in a Nazi concentration camp.

Several pastors of the Confessional (Oppositional) Church participated in the tribute to the militant Protestant minister whose outspoken protests against the Nazi church program got him into difficulties with the authorities.

Women wept when reference was made from the pulpit to the incarcerated pastor who was described as "watching the months pass by in enforced idleness."

Prayers were offered for Mr. Niemoeller and 190 fellow pastors who have been suspended or are suffering other disabilities under present conditions.

Pastor Niemoeller was convicted March 2, 1938, on charges of attacking leaders of the state and using his pulpit improperly. The eight months he had been in jail awaiting trial canceled his seven-month sentence and a $600 fine was paid immediately. He was sent to a concentration camp, however, secret police asserting his release might lead to demonstrations against him.

Auto Wrecks 3 Gasoline Pumps.

By the Associated Press.

DE KALB, Ill., Jan. 14.—William Zscheneker's automobile left the highway and mowed down three gasoline pumps at a crossroads oil station near here late yesterday. The car caught fire, but it was extinguished before it spread to the gas pumps. Zscheneker, a Chicago salesman, escaped with a cut under one eye.

WITH GRAND JURY ADJOURNED, EAST SIDE GAMING RESUMES

100 Men and Women Flock to Dice and Roulette Tables at Club in St. Clair County.

Dice rolled and roulette wheels were spinning again last night at the Harlem Club in Brooklyn, Negro community north of East St. Louis. The club had been dark and deserted most of last week, while the St. Clair County grand jury was in session, but the jury adjourned Thursday.

More than 100 men and women gathered around the playing tables last night and a stalwart guard swung the entrance door wide as the customers approached. Inside, the guests were invited to check their wraps, and offered round-trip tickets for passage across the Eads Bridge. A large lot west of the club building provided spacious accommodation for parking under direction of attendants.

The club opened a month ago with equipment from the Hyde Park Club in Venice, closed because a reform administration in Madison County has frowned on commercialized gambling.

13,000 JOBLESS FILE CLAIMS

Total in City and County Seeking Unemployment Compensation.

About 13,000 unemployed persons in St. Louis and St. Louis County have filed unemployment compensation benefit claims at the six offices of the Missouri Employment Service, C. R. Kammerer, supervisor, announced yesterday.

The unemployment compensation act, which became effective Jan. 1, will provide temporary aid to persons who have lost their jobs through no fault of their own. Kammerer said the claims filed so far had been mailed to the State commission at Jefferson City for investigation and action.

U. S. PLANES REACH FLORIDA

18 to Leave Miami Today for Maneuvers in Cuba.

MIAMI, Fla., Jan. 14.—Eighteen amphibian navy planes from San Diego, Cal., arrived here today on the way to Guantanamo Bay, Cuba, for maneuvers. Commander A. L. Price said they would leave at 9 a. m. tomorrow, weather permitting. The amphibians left San Diego last Tuesday, but were delayed two days in Texas by a zero ceiling and a heavy rainfall.

"We had to wait until Friday the thirteenth to get good flying weather, believe it or not," Commander Price said.

INCANDESCENT
Elec. Supply Co.
1121-23 LOCUST
SAVINGS OF 40 to 60%
IN OUR GREAT CLEARANCE SALE
CH. 3797. Mail and Phone Orders Filled. Send for Catalog.

Length 26-In. Width 17-In. Choice of Ceiling or Drop Style. $5 5-Lt. Living or Dining Room Fixtures Wired Special $1.95 (FINISHED IN ROMAN GOLD WITH TOUCHES OF COLOR — METAL PARTS MADE OF CAST)

$2 White Enamel Bracket or Ceiling Light Wired Complete With Shade, Special, 55c with pull switch, 65c

Same Fixt. with switch 85c

$1.25 Oval 2-light Bedroom or Sunroom Fixture; 7 inches diameter, 12 inches long, in duco, ivory and polychrome finish. Wired Special — 45c

5-Light Fixture Originally $12.50 Sale Price Less Than ½ of Former Price. $3.79

Ivory and gold or toned gold with frosted glass shades.

Beautiful chain drop or ceiling styles.



Drunkenness Is a Disease!

This FREE Booklet Explains Facts That Every Person Should Know

HERE is a treatise written on the disease of inebriety and its cure, written especially for the Keeley Institute. It is based on 57 years experience, embracing the treatment of more than 400,000 patients, including men and women from all walks of life.

It tells you "why" the medical profession recognizes drunkenness as a disease; what famous medical authorities say about the disease of drunkenness . . and "how" drunkenness can be cured. The booklet is free, and mailed in a plain envelope. Write at once for your copy. *NOW!*

"There are no Keeley Institutes in the State of Missouri."

Address W. N. Nelson, Secretary

The KEELEY INSTITUTE
DWIGHT ILLINOIS

LIST OF HOUSEHOLD PROPERTY LEFT BY MRS. SARAH WILSON

Furnishings and Other Goods Valued at $6173 in Partial Inventory.

A partial inventory of the estate of Mrs. Sarah L. Glasgow Wilson, which was filed in Probate Court at Clayton yesterday, lists the furnishings and household goods in her home at 4 Brentmoor Park, Clayton, at $6173.

The largest item is an Oriental rug carried at $1000. There are other Oriental rugs valued at $200 and $300. Most of the objects listed are silverware.

Mrs. Wilson, a noted benefactor to Washington University and Mary Institute in her lifetime, died Nov. 19. She left her estate in trust for four nephews and nieces and in part ultimately to Washington University.

SALES TAX COLLECTIONS UP

December Only 1938 Month With More Than in a 1937 Period.

By the Associated Press.

JEFFERSON CITY, Jan. 14. — December sales tax collections exceeded those of December, 1937, by $73,806, the first time a 1938 month had produced more revenue than a corresponding one in the preceding year, the State Auditor's office said today. The December collections were $1,836,636 as compared with $1,762,830 in December, 1937. November, 1938, collections were $1,721,243.

Warner White, assistant sales tax supervisor, said the 2 per cent levy produced $20,144,959 in 1938, the first complete year it was in effect. The tax was increased from 1 to 2 per cent by the 1937 Legislature, effective in June of that year.

If You Cannot Come to Store PHONE CH. 9220 for DEMONSTRATION

Brandt's 904 PINE "QUALITY ELECTRIC GOODS SINCE 1886"

SALE!

BRAND-NEW ELECTRIC WASHERS

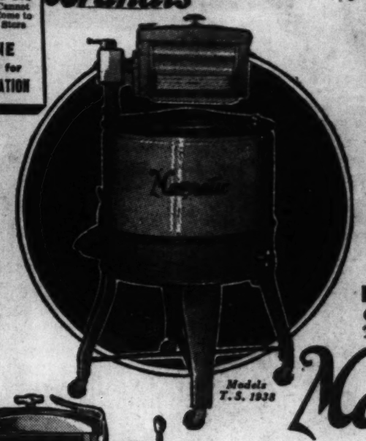
Monday & Tuesday Only!

Open Monday and Tuesday Nights to 9

BIG SELECTION—*Including Many Bargains in ABC, GENERAL ELECTRIC, UNIVERSAL, MAGNETIC, THOR, HOTPOINT, DEXTER, MAYTAG and APEX*

SAVE Up to 50% ON

$1 DOWN Delivers EASY TERMS*



Models T. S. 1938

Magnetic
As Illustrated
Regular Price $49.95
$29
SALE PRICE
EASY TERMS*



Models 6B-1937

Models 6J-1937

$1 DOWN Delivers EASY TERMS*

Open Mon. & Tues. Eve. to 9 P. M.

EASY
As Illustrated
Original Price $54.95
$39
SALE PRICE
EASY TERMS*

Thor
As Illustrated
Original Price $69.95
$39
SALE PRICE
EASY TERMS*

SATISFACTION GUARANTEED
Choose any Washer. If not satisfied we will exchange it for another make within 30 days.

For Laundry Economy
Own a Guaranteed Used Washer

$1 DOWN
EASY TERMS*
*Carrying Charge

Maytag	Square Aluminum Models No. 80	$29
EASY	Models No. H	$18
Thor	Models No. 2	$19
ABC	Special Value	$17



If You Cannot Come to Store Phone CH. 9220 for DEMONSTRATION

TERMS CASH

Open Mon. & Tues. Eve. to 9 P. M. "Quality Electrical Goods Since 1886"

Brandt's 904 PINE

ELECTRICITY IS CHEAP IN ST. LOUIS

ALL THIS WEEK
Men's — Ladies' — Children's
GENUINE OAK LEATHER
HALF SOLES
SEWED ON
39c PR.
Ladies' Leather HEEL LIFTS — — — 9c
AD MUST BE PRESENTED
SHOE REPAIR DEPTS.
Neisner's 5c to $1.00 Inc. STORES
WASHINGTON AND 6th ST.
6125 EASTON AVE.—Wellston

PARK'S PRICE IS ALWAYS THE "RIGHT" PRICE!

SHOP AT ANY PARK'S STORE

DOWNTOWN 711 Washington 522 Olive St.
WEST SIDE 6665 Delmar 5971 Easton 7380 Manchester
SOUTH SIDE 1604 S. Broadway 2718 Cherokee 5003 Gravois
NORTH SIDE 2720 N. 14th St.

PARK'S CUT-RATE DRUG-STORES

MONDAY & TUESDAY DRUG SALE



FREE! FREE! Two Beautiful Serving Dishes With Each Tube of 50c PHILLIPS TOOTH PASTE ALL FOR — — — 29c

50c IPANA TOOTH PASTE 27c

50c JARS Woodbury's CREAMS Cut to 26c



50c SIZE GENUINE PRO-PHY-LAC-TIC TOOTH BRUSHES 25c LIMIT 4

60c BOTTLE ITALIAN BALM Lotion 34c

75c TUBE Baume Bengay Cut to 43c

60c Caldwell's	Syrup Pepsin	34c	
50c Barbasol	Shaving Cream	28c	
35c Bromo-Quinine		19c	
60c Rem	Cough Syrup	34c	
50c Dioxogen Cream		29c	
1.00 Mennen's	Baby Oil	63c	
40c Musterole Salve,		27c	
35c Minit-Rub		19c	
75c Fitch's Shampoo		36c	
25c Mercurochrome		6c	

Nestle's	Economy Bars	10c
1.00 Mar-O-Oil	Sh'mpoo Lg. Bot.	49c
Powder Puffs	Each	2c
60c Rouge	Incarnat All Shades	36c
50c Kolynos	Tooth Paste	28c
1.10 Pinaud's	Lilac Vegetal	69c
50c Chamberlain's	Hand Lotion	29c
50c Witch	Hazel Full Pint	10c
50c Krank's	Face Powder	29c
1.25 Petrolagar	Emulsion	69c

REGULAR 35c JAR VICKS SALVE White or Amber 19c

10c BARS LIFEBUOY or LUX SOAP 5 FOR 24c Limit 10 Bars Assorted

60c Bottle SAL HEPATICA 33c

30c Bauer and Black's VELURE LOTION 19c

TOILET TISSUE 1000-Sheet Rolls 3 for 8c

55c POND'S CREAMS 29c

25c CARTER'S PILLS 13c

25c BAYER ASPIRIN 24's 13c

50c PHILLIPS MAGNESIA 26c

35c SLOAN'S LINIMENT 19c

TOBACCO SPECIALS
BOOK MATCHES 6c Carton of 50 Books
Prince Albert, Velvet, Half and Half or Kentucky Club Tobacco. Tin — — — 10c
Marvels, Wings, Twenty Sensations, Grand, etc. Per Carton — — 89c

LIQUOR SPECIALS
4-YEAR-OLD BOURBON WHISKEY 98c BOTTLED IN BOND—PINT
Pure Aged California WINES Fifth 29c
The Old Reliable VELVET WHISKEY Pint 75c

PARK'S COUPON 1.30 VALUE DIGESTS Tablets for Acidity Box of 12 10c Refills—Only 39c Limit Two Boxes

PARK'S COUPON 25c CAN KRANK'S TALCUM FOR MEN Cut to 9c Limit 2

PARK'S COUPON BOTTLE OF 200 ASPIRIN TABLETS With Coupon 14c Limit 3 Bottles

PARK'S COUPON 25c GLYCERINE and ROSE WATER LOTION Fine for Chapped Hands Large 4-Oz. Bottle 9c Limit 3 with Coupon.

WE RESERVE RIGHT TO LIMIT

ROOSEVELT WON'T RISK COURT TEST, GOV. AIKEN SAYS

Vermont Executive Declares He Doesn't Oppose U. S. Dams but Won't Yield States' Rights.

By the Associated Press.

MONTPELIER, Vt., Jan. 14.—Standing pat in his fight over states' rights with the Federal Government, Gov. George D. Aiken (Rep.), asserted tonight that President Roosevelt was "unwilling to risk" a court test of the 1938 Flood Control Act.

His statement followed a declaration in Washington by Stephen Early, presidential secretary, that the President was willing to drop a proposed $2,000,000 flood control dam on the Ompompanoosuc River, near the small community of Union Village, rather than contest with the State over the acquisition of necessary lands.

"If Vermont doesn't want the flood control works it doesn't have to have them," Early said. "Other states want and can use the money."

Aiken replied: "I hope the President is not again trying to becloud the real issue. It is not flood control dams that we oppose. It is the surrendering of state sovereignty and resources to the Federal Government as a price for building these dams that we object to."

Favors Amendment.

The Governor has urged the amendment of the disputed 1938 act, by which the Federal Government was given power to acquire land for flood control projects.

The nub of the controversy is the acquisition of the necessary land for the Nnion Village dam site and reservoir.

The Governor told the Vermont legislature earlier in the week, in effect, that the State was willing to give the War Department the land, through procedure outlined in a written agreement. He branded as a violation of "sovereign rights," however, any effort by the Government to take the land through eminent domain or similar procedure.

Aiken brought the controversy to a head after Secretary of War Woodring declined to sign the written agreement, already signed by Vermont, by which the State agreed to deed title to the land to the Government. Woodring said he was unable to sign because of unspecified restrictions.

Backed by Other Governors.

The Governor urged his legislature to petititon Congess to force Woodring to sign. He asked for and received from the legislature, a $67,500 fund "for the defense of our sovereign rights." Yesterday New England's five other Republica Governors backed him with a demand for Federal co-operation in flood control "without demanding the complete surrender" of states' rights.

In his statement today, Aiken said he would urge the New England congressional delegation to press again for the ratification of a 1937 flood control compact by which four states—Massachusetts, Vermont, Connecticut and New Hampshire—agreed to share with the Federal Government the cost of a flood protection system. Congress previously refused to approve the compact.

Meanwhile, in Washington, Senator Austin (Rep.), Vermont, said he would introduce an amendment to "restore" the rights of states in the 1938 flood control act. He charged the law was unconstitutional.

Fight in Congress Threatened Over Flood Control Program.

By the Associated Press.

WASHINGTON, Jan. 14.—The State's rights stand taken by Gov. George D. Aiken of Vermont in behalf of Union Village, Vt., a hamlet with a population of 50, threatened tonight to precipitate a congressional fight over revamping the Government's $386,500,000 flood control program.

Senator Austin (Rep.), Vermont, said he would introduce Monday a bill to "restore to the states the rights they exercised before the Flood Control Act of 1938 was passed." That act gave the Government broad powers to condemn lands for flood control without the consent of the states.

There were indications, too, that some Democrats might support Austin's demand for amendment of the act. It was recalled that last session Senators O'Mahoney (Dem.), Wyoming, and Burke (Dem.), Nebraska, opposed the condemnation provision, contending it violated the rights of the states.

The hub of the controversy is the question whether the Government can take enough land at Union Village to construct a $2,000,000 flood control dam and reservoir on the Ompompanoosuc River.

With regard to that question alone, the White House said President Roosevelt was ready to drop the $2,000,000 project rather than contest the right to Federal acquisition of the lands. That brought immediate replies from Gov. Aiken in Vermont and Senator Gibson (Rep.), Vermont, and Representative Ball (Rep.), Connecticut, here.

Aiken, who got his Legislature to vote him a "war chest" of $67,500 to fight "seizure" of State lands, hailed it as proof that the President "is unwilling to risk a court decision on the 1938 Flood Control Act."

Ball said he could "hardly believe" the statement credited to the President. "The damage to public and private property has been appalling and the failure of the Government to proceed with flood control measures in New England will mean untold suffering to thousands of people," he said.

Gibson said the President was "attempting to place the blame for the delay, in the public's opinion, on Vermont."

Other New England governors have indorsed Aiken's stand.

Zionist Meeting Tuesday.

The first annual meeting of the Zionist Organization of St. Louis and the St. Louis Chapter Hadassah will be held Tuesday night at 8:15 o'clock at the Y. M. H. A. auditorium. Rabbi Philip Pincus of East St. Louis, who recently returned from a visit to Palestine, will speak.

Course in Dramatics.

A six-week course in dramatics, under direction of Miss Grace H. Monie, will be conducted by the Triangle Players of the North Side Y. M. C. A., beginning tomorrow night at 8 o'clock. The class will meet at 3100 North Grand boulevard.

Protesting Embargo on Loyalist Spain



—By a Post-Dispatch Staff Photographer.

PARADE urging the lifting of American embargo on loyalist Spain photographed in downtown St. Louis. The demonstration was sponsored by the Spanish Society of St. Louis.

WOMAN KILLED BY BUS IN SOUTH ST. LOUIS

Mrs. Anna Lehmann, Widow, Ran in Front of Machine, Chauffeur Says.

Mrs. Anna Lehmann, a widow, 3620A Bowen street, was killed by a Gravois line bus at Grand boulevard and Bowen street at 5:50 o'clock yesterday morning.

Gayford Miller, 3624 Meramec street, the chauffeur, said he was driving north when Mrs. Lehmann ran in front of his bus, which she apparently sought to board. Miller swerved, but she was knocked to the pavement.

At the Lehmann home, a daughter, Dorothy, 11, said her mother left a few minutes earlier to go to the home of another daughter, Mrs. Arthur Klasing, 33 South Maple avenue, Webster Groves, who, police were told, was expecting the birth of a baby. The body was identified at the morgue by a third daughter, Mrs. Otto Kruse, 2 Adams lane, Kirkwood.

Mrs. Lehmann, 52 years old, was the widow of August Lehmann.

Dedication of Organ.

The organ of Bethany Evangelical and Reformed Church, which was recently modernized at a cost of $5000, will be dedicated at a special service tonight at 8 o'clock.

COUNTY GROUP TO HELP DRAFT ANTI-FEE BILL

Non-partisan Committee Named, Also Will Seek Better Policing.

A non-partisan committee of 15 St. Louis County officeholders and representatives of civic groups to assist County legislators in drafting bills to abolish the fee system and improve policing of the county was appointed by the legislators following a public hearing at the Courthouse at Clayton yesterday.

The hearing was attended by about 150 persons, consisting mostly of County and township officeholders and representatives of various organizations. Legislators present were Representatives Forrest Mittendorf, First District, and Howard Elliott, Second District. State Senator Raleigh McCormick and Representative Hartwell G. Crain, Third District, were unable to attend.

Most of the discussion centered on the question of adequate policing. No voice was raised against elimination of the fee system, the only question left for settlement being the amount of salaries which should be paid officers now supported by fees.

Constable's Restriction Proposed.

The discussion on policing centered about a proposal, under consideration by the legislators, by which police powers of the Constables would be transferred to the Sheriff, whose staff of 20 deputies would be doubled. The Constables would be restricted to the serving of processes and other matters connected with civil litigation.

Sheriff A. J. Frank, who was Constable of old Central Township for several terms, protested vigorously against the proposal and declared that if the Constables were deprived of police functions the Sheriff would need 100 more men rather than an extra 20. One of the principal functions of Constables and their deputies is traffic duty in school zones, he said.

Frank agreed that Constables and their deputies should be on a salary rather than a fee basis, but expressed doubt that Justice of the Peace court costs which would be turned into the county treasury would be sufficient to pay their salaries. The Constables' fees now comprise part of the court costs.

Asked by Mittendorf what he thought would be fair compensation, Frank said he thought that the pay which Central Township officers would now be receiving, had that township not been subdivided several years ago, would be adequate—$3000 for the Constable and $1500 each for two deputies.

$2000 "Enough to Live on."

Justice of the Peace Leslie T. Lewis said that the $2000 salary he received in Central Township had been "enough to live on," though not entirely adequate. He suggested that after the 1940 census both Clayton and Jefferson Townships probably would come under the law affecting townships having more than 75,000 population, in which case Constables and deputies would receive the amounts mentioned by Frank in connection with old Central Township.

There was little discussion of the proposal of the recent grand jury, that a county-wide police force, separate from both the Sheriff's and Constable's office be established. Representative Elliott, however, after the meeting said to a Post-Dispatch reporter that such a plan would be considered under a proposed charter form of government for the county which he is planning to introduce in the Legislature.

Members of the committee named by the legislators were Girard V. Varnum, president of the County Chamber of Commerce; Mrs. J. M. Hutchinson, president of the County Women's Chamber of Commerce; Mrs. W. W. Griffith, president of the County Council of the League of Women Voters; Mrs. Oscar Dorman, representing the Women's Civic Institute of the County; Mayor Charles A. Shaw of Clayton, representing the League of County Municipalities; Collector Willis W. Benson, Assessor Martin L. Neaf, Prosecuting Attorney Stanley Wallach, Presiding Judge Clifford Corneli of the County Court, Treasurer Maurice Dwyer, Recorder of Deeds Gerald J. Donworth, Circuit Judges John J. Wolfe and Julius R. Nolte, Constable Arthur C. Mosley of Clayton Township, representing the County Constables' Association, and Justice of the Peace A. G. Jannopoulo of Carondelet Township, representing the Justices of the Peace Association.

FUNERAL OF J. LOUIS SIEVERT

Services Tomorrow for Optometrist Who Died at 69.

Funeral services for J. Louis Sievert, optometrist, who died Friday at his home, 4800 Milentz avenue, will be held tomorrow at 2 p. m. at the Kutis undertaking establishment, 2906 Gravois avenue. He was 69 years old.

He had practiced in St. Louis about 30 years, moving here from Pittsburgh, Pa. His office is at 808 Pine street. Surviving are a son, Robert L. Sievert, and a sister, Mrs. Mollie S. Henrich. Burial will take place in Sunset Burial Park.

MENINGITIS AMONG NAVAJOS

15 Dead on Reservation in 3 Weeks, Utah Health Board Says.

By the Associated Press.

SALT LAKE CITY, Jan. 14. — A serious meningitis epidemic in the Navajo Indian reservation has taken 15 lives in three weeks, the Utah State Board of Health announced today.

The board warned all travelers to avoid the reservation, one of the wildest portions of the continental United States. It extends into Colorado, Arizona, New Mexico and Utah, and has a population of about 310.

TROY COAL
FOR A CLEANER WORLD
TROY MINE, ROUTE 40

PUBLIC SERVICE C REORGANIZATION READY FOR COU

Plan Provides for Shrink Capital Structure to Po More in Line With C cern's Traffic Volume.

TREATMENT OF DEB ISSUES IS OUTLIN

Merger of Bus Assets— Modern Street Cars, L Number of New Bus for Transit Improveme

A reorganization plan for the Louis Public Service Co., soon be submitted to United States trict Judge Charles B. Davis, provide for reduction of the mortgage interest-bearing debt the transportation system f $38,338,000 to $13,199,050 as a toward shrinking an excessive ital structure to dimensions n in line with the present volum traffic.

The plan has been in prepara for months by a reorganiza committee representing secu holders, with W. L. Hemingway president of the Mercantile-C merce Bank & Trust Co., as ch man. The company went into ceivership April 15, 1933, whe was unable to meet demand banks for payment of a $10,00 collateral loan. Former M Henry W. Kiel was appointed ceiver by Judge Davis and was tinued in charge of the syste trustee after the corporation reorganization proceedings u the amended Bankruptcy Act.

After having reached tent agreements with representativ various groups of security ho and creditors, the committee had the plan printed. Before mitting the plan to the Court committee will confer with M Dickmann and other city off concerning treatment to be pr ed for holders of the comp present common and pref stock. The city is the largest er of the preferred stock, ho 15,812 shares which were acc in 1927 at the conclusion o earlier receivership in settle of claims for delinquent mill taxes.

Bond Obligations Plan.

The plan proposes to treat the present bond obligations as follow

United Railway 4 Per Cent Mortgage Bonds—Out of a tot aue of $36,300,000 the public $17,894,000. These bonds ma July 1, 1934, and no interest been paid on them since then. ers of these bonds are to r $84 in cash, $360 par value of first mortgage bonds, $400 value of "income" bonds, and shares of stock for each $1000

City & Suburban 5 Per Cent Mortgage Bonds—The amou these in the hands of the pu $3,263,000; they matured Ju 1934, and no interest has been since. Owners are to receiv in cash, $350 in new first mor bonds, $550 in income bonds two shares of stock for each bond.

The new first mortgage would bear interest at 5 per There would be no obligatio the company to pay interest o "income" bonds except to th tent that earnings were ava for that purpose after full vision for interest and sinking charges for the first mor bonds. The maximum that be paid on these bonds is fixe per cent.

Other claims would be treat follows:

Bank Creditors—A gro

AUTO LOANS
New or used Cars; low rates; easy terms; build bank credit. Phone PR. 5200 for details. One of the many loan services of
SOUTHWEST BANK

AUCTIONEERS AUCTIONEERS

REGULAR WEEKLY FURNITURE AUCTION SALES
BEN J. SELKIRK & SONS AUCTIONEERS
Judicial, Legal and Voluntary Mercantile and Industrial Sales
ESTATE TAX APPRAISALS
Offices, Galleries and Salesrooms
4166 OLIVE ST. (at Whittier) Phone JE. 1700
SPECIAL ART PROPERTY GALLERY DISPERSALS

WEDNESDAY, JANUARY 18th 10:30 A. M.
This week's Furniture Auction Sale includes capacity Salesroom of Modern Furniture, Furnishings, Rugs, Carpets, Home Utilities and various property of similar character.
At 3:00 P. M. No. 2231 Hotel Stoker Coal Range, No. 2 24" Charcoal Boiler (both by Southbend Malleable Iron Co.), No. R-20-S Iron Fireman Automatic Coal Burner with ¼ H. P. Electric Motor, to be sold subject to Court's approval.
Single Items or Quantity Consignments Received
WHAT HAVE YOU THAT WE MAY SELL?

TRUSTEE'S AUCTION SALE
SPIWAK'S MARKET, 4628 OLIVE STREET
MONDAY, JANUARY 16th. 10:30 A. M.
In accordance with the conditions contained in a certain Chattel Deed of Trust executed by Abe Spiwak, for the Benefit of Creditors, we will sell a stock of Staple and Fancy Groceries and the Fixture Equipment consisting of National Cash Register, Steiner Coffee Mill, Fan Scale, Slicer, Display Box, Butcher Box, Frigidaire Unit, Shelving, Butcher Block, Scale, Desk, Chair and Counters.
The property will be offered first in bulk, thereafter in selected detail lots, subject to Trustee's approval. TERMS CASH.
EDWARD PRESBERG, Trustee, 1295 Olive Street. BEN J. SELKIRK & SONS, Auctioneers.

TRUSTEE'S BANKRUPTCY AUCTION SALE
PAGE WILSON DRUG STORE 4101 LACLEDE AVENUE
MONDAY, JANUARY 16th 2:30 P. M.
By order of Hon. Elmer E. Pearcy, Referee in Bankruptcy, we will sell for the Trustee of the estate of Page Wilson, Bankrupt, a stock of Drugs and Drug Sundries, Proprietary Medicines, Prescription Department and File, Tobaccos, Candies, etc.
The property will be offered first in bulk, thereafter in selected detail lots, subject to Court's approval. TERMS CASH.
HERMAN M. KATCHER, Trustee, 1010 Pine Street. BEN J. SELKIRK & SONS, Auctioneers.

REMINDER CONCERNING
PUBLIC AUCTION SALE
PRINTERS EXCHANGE CORPORATION
(VOLUNTARY DISSOLUTION)
MODERN PRINTING MACHINERY—NEW TYPE
PRINTERS' EQUIPMENT AND SUPPLIES
SHOP AND OFFICE FIXTURES
1820-24 WASHINGTON AVENUE
TUESDAY, JANUARY 17th 10:30 A. M.
Presses; Composing Room; Cutters; Stitchers; Miscellaneous Fixtures, Materials and Equipment; Office Furniture and Equipment; Linotype Mats; Monotype Equipment.
The premises will be open for public inspection Monday from 10:00 A. M. to 4:00 P. M.
The property will be offered only in suitable DETAIL LOTS, for the accommodation of the trade. TERMS CASH.
BEN J. SELKIRK & SONS, Auctioneers.

TRUSTEE'S AUCTION SALE
HEBERT STREET MARKET
2500 HEBERT STREET
FRIDAY, JANUARY 20th 10:30 A. M.
Pursuant to the conditions contained in a Chattel Deed of Trust executed by Louis Hoffman, doing business as above, we will sell: A complete and well-selected stock of Groceries, together with the Fixture Equipment consisting of new Porcelain Display Box with Compressor, Coils and Trays; 2 Floor Cases, cash register, Computing Scales, Butcher Box, Meat Blocks, Electric Coffee Grinder, Electric Meat Grinder, Shelving and Counters.
The property will be offered first in bulk, thereafter in selected detail lots, subject to Trustee's approval. TERMS CASH.
L. A. LAUCK, Trustee, 4154 N. Newstead Av. BEN J. SELKIRK & SONS, Auctioneers.

SEE Next Sunday's Post-Dispatch for Complete Details Concerning
TRUSTEE'S BANKRUPTCY AUCTION SALE
DAMHORST BEVERAGE CO., A CORP., BANKRUPT
MACHINERY-EQUIPMENT-MERCHANDISE - OFFICE FIXTURES - 4 AUTOMOBILE TRUCKS
2907 Washington Avenue
MONDAY, JANUARY 23rd (NEXT WEEK) 10:30 A. M.
By order of Referee in Bankruptcy, we will sell at the time, place and in the manner indicated the complete manufacturing equipment formerly used in the conduct of business. TERMS CASH.
CLYDE W. WAGNER, Trustee, Bell Telephone Bldg. BEN J. SELKIRK & SONS, Auctioneers.

MOUND CITY FURNITURE AUCTION
AUCTION Jan. 16th Starting at 10:30 A. M. 2004 Delmar
A choice selection of Living-Room, Dining-Room, Bedroom and Kitchen Furniture, both in sets and odd pieces. Also Stoves, Refrigerators and other Household Appliances, Dishes, etc.
MOUND CITY AUCTION CO.
2000-10 DELMAR CH. 5394


NEW AND USED FURNITURE AUCTION
Tuesday, Jan. 17th, Beginning at 10:30 A. M.
2007-17 DELMAR BLVD.
MISSOURI FURNITURE AUCTION

TABLE PADS
ORDER TODAY—CEntral 8306
$1.07
White washable top; green fabric back. Made to fit any table up to 65x48.
Extra heavy wood grain and gold leatherette covered pads at slight extra cost.
Phone CE. 8306
For representative, who will call day or evening to take measurements.

AMERICAN ASBESTOS TABLE PAD CO., 709 PINE

YOU CAN BUY A CHEVROLET
1939 CHEVROLET TRUCK
DELIVERED IN ST. LOUIS
$598.00 PLUS STATE SALES TAX
CHEVROLET See Your Nearest Chevrolet Dealer

FREDMAN BROS. THE FRIENDLY COUNTRY BOYS
10-DAY CLEAN-UP SALE
SAVE 20% TO 40%
Mattress Special!

WITH FAMOUS PEPPERELL SHEETS and PILLOWCASES
COMPLETE 10-PIECE GROUP $9.88 PAY 50c A WEEK
WITH EACH 5-YEAR GUARANTEED INNERSPRING MATTRESS PURCHASED FOR $9.88. THE FRIENDLY COUNTRY BOYS INCLUDE AT NO EXTRA COST TO YOU
3 FAMOUS • PEPPERELL BED SHEETS SIZE 81x108
6 FAMOUS • PEPPERELL PILLOWCASES TO MATCH
WASHER CLEARANCE
Floor Samples, Demonstrators, Reconditioned Washers, all at BIG PRICE CUTS

AMERICA'S BEST KNOWN MAKES of WASHERS
• MAYTAGS • THORS • EASYS • FAULTLESS
Washers Formerly $49.00 $24.50
Washers Formerly $79.00 $39.50
$2 DOWN DELIVERS ANY WASHER

5 PIECES $39
5-PC. MODERN BEDROOM SUITE
INCLUDES: • BED • DRESSER • CHEST • VANITY • BENCH
This Bedroom Suite formerly sold for $79.50. You will be amazed at its generous size and attractive Veneerite finish. While a special purchase of 34 lasts
$39 PAY 75c A WEEK

KITCHEN CABINET GROUP
Reg. $23.50 Value
NOW ONLY $12.85
Pay 50c a Week
• Overhead double-door cabinet
• Kitchen Cabinet Base With Porcelain Top
• 2 Tall Cabinets With Shelves to Match
Some Slightly Damaged
YOUR VACUUM CLEANER COMPLETELY REBUILT LIKE BRAND NEW
$5.95
PAY 50c WEEKLY
Fredman Bros. will completely rebuild your Vacuum Cleaner for you regardless of its age, condition or make for only $5.95, replacing all worn out parts. Also furnish new bag, new cord, and new brushes.
Fully Guaranteed One Year


5-PC. STUDIO GROUP
Including • Innerspring Studio Couch which can be opened to full or 2 twin beds • 2 Step-up End Tables • 2 Table Lamps.
$16.85 PAY 50c WEEKLY

UNFINISHED KITCHEN CHAIRS 49c LIMIT 4 TO A CUSTOMER WHILE THEY LAST

ODD CHESTS 3 or 4 Drawers Walnut Finish Quantity Limited $3.88
ROCKERS OR PULL-UP CHAIRS $1.98 In a Cutlmer

MAPLE BRIDGE LAMPS $1
Rollaway BEDS $2.88

A SMALL DEPOSIT WILL HOLD ANY PURCHASE
OPEN AN ACCOUNT
NO INTEREST or CARRYING CHARGES
The FRIENDLY FREDMAN 1130 OLIVE ST.
GOOD LUCK TO YE BIG ENTER HERE
COUNTRY BOYS BROTHERS FURNITURE CO.
OPEN EVERY NITE TILL 9 P. M.
200 Miles Free Delivery on $50.00 or Over

Vanderwood SCRUGGS-VAN
1000 ST SPRIN
• Specially Purchased! 8
• Specially Priced!
Material
• New Straws—Fe
• New Straw Comb
• New Petersham
Colors:
Black, Navy, J Wine, Suez, Fuchs Victorian Blue, T Aqua, Pixie Green, Kelly. Be early to
Head Sizes 21½, 22, 22½ a
Buy Several This Low Pri
1939's NEWES
It's grand for young and old alike. See it tomorrow

FUNERAL OF J. LOUIS SIEVERT

Services Tomorrow for Optometrist Who Died at 69.

Funeral services for J. Louis Sievert, optometrist, who died Friday at his home, 4800 Milentz avenue, will be held tomorrow at 2 p. m. at the Kutis undertaking establishment, 2906 Gravois avenue. He was 69 years old.

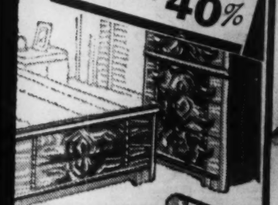
He had practiced in St. Louis about 30 years, moving here from Pittsburgh, Pa. His office is at 808 Pine street. Surviving are a son, Robert L. Sievert, and a sister, Mrs. Mollie S. Henrich. Burial will take place in Sunset Burial Park.

TROY COAL "FOR A CLEANER WORLD"
TROY MINE, ROUTE 40

E PADS
CEntral 8306
washable
n fabric
ade to
table
5x48.

E PAD CO., 709 PINE

VROLET
RUCK
.00
PLUS STATE SALES TAX
let Dealer

SAVE 20% TO 40%

5 PIECES $39
DROOM
DRESSER
BENCH
old for cash at its Concrete case of
$39
PAY 75c A WEEK

5-PC. STUDIO GROUP
Including ● Innerspring Studio Couch which can be opened to full or 2 twin beds ● 2 Step-up End Tables ● 2 Table Lamps.
$16.85
PAY 50c WEEKLY
Rollaway BEDS $2.88
OPEN EVERY NITE TILL 8 P. M.
200 Miles Free Delivery on $50.00 or Over

PUBLIC SERVICE CO. REORGANIZATION IS READY FOR COURT

Plan Provides for Shrinking Capital Structure to Point More in Line With Concern's Traffic Volume.

TREATMENT OF DEBT ISSUES IS OUTLINED

Merger of Bus Assets—150 Modern Street Cars, Like Number of New Busses for Transit Improvement.

A reorganization plan for the St. Louis Public Service Co., soon to be submitted to United States District Judge Charles B. Davis, will provide for reduction of the first mortgage interest-bearing debt of the transportation system from $38,338,000 to $13,199,050 as a step toward shrinking an excessive capital structure to dimensions more in line with the present volume of traffic.

The plan has been in preparation for months by a reorganization committee representing security holders, with W. L. Hemingway, president of the Mercantile-Commerce Bank & Trust Co., as chairman. The company went into receivership April 15, 1933, when it was unable to meet demands of banks for payment of a $10,000,000 collateral loan. Former Mayor Henry W. Kiel was appointed receiver by Judge Davis and was continued in charge of the system as trustee after the corporation filed reorganization proceedings under the amended Bankruptcy Act.

After having reached tentative agreements with representatives of various groups of security holders and creditors, the committee has had the plan printed. Before submitting the plan to the Court the committee will confer with Mayor Dickmann and other city officials concerning treatment to be provided for holders of the company's present common and preferred stock. The city is the largest owner of the preferred stock, holding 15,812 shares which were accepted in 1927 at the conclusion of an earlier receivership in settlement of claims for delinquent mill taxes.

Bond Obligations Plan.

The plan proposes to treat the present bond obligations as follows:

United Railway 4 Per Cent First Mortgage Bonds—Out of a total issue of $36,300,000 the public holds $17,894,000. These bonds matured July 1, 1934, and no interest has been paid on them since then. Owners of these bonds are to receive $84 in cash, $360 par value of new first mortgage bonds, $400 par value of "income" bonds, and two shares of stock for each $1000 bond.

City & Suburban 5 Per Cent First Mortgage Bonds—The amount of these in the hands of the public is $3,263,000; they matured July 1, 1934, and no interest has been paid since. Owners are to receive $80 in cash, $350 in new first mortgage bonds, $550 in income bonds, and two shares of stock for each $1000 bond.

The new first mortgage bonds would bear interest at 5 per cent. There would be no obligation on the company to pay interest on the "income" bonds except to the extent that earnings were available for that purpose after full provision for interest and sinking fund charges for the first mortgage bonds. The maximum that might be paid on these bonds is fixed at 4 per cent.

Other claims would be treated as follows:

Bank Creditors—A group of banks made a $10,000,000 loan in 1927 to promoters who reorganized the old United Railways into the St. Louis Public Service Co. and took it out of receivership. The collateral was United Railways first mortgage bonds, and the banks now hold $16,626,000 of these bonds pledged as security. The plan of the promoters was to get a new franchise, sell securities to the public, and pay off this loan out of the proceeds. It fell through when the company failed to get a new franchise.

Principal of this loan is now $8,899,654, and accrued interest is calculated at $2,662,400, making a total obligation of $11,562,054. It is proposed to settle this obligation on the basis of the $16,626,000 United Railways bonds held as collateral, giving these bonds the same treatment that such bonds in the hands of the public are to receive, with certain modifications agreed to by the banks in order to effect a compromise of a contest as to the validity of the pledge of a portion of the bonds.

The net result of this plan would be that the banks would receive $1,304,504 in cash, $5,615,160 in the new first mortgage bonds, and $4,200,655 in collateral trust notes, and as security for the collateral trust notes there would be deposited the $6,160,950 of income bonds and the 33,250 shares of stock which would accure to the banks under terms of the plan applicable to the United Railways bonds.

Public Service Co. 6 Per Cent Notes—The principal amount of these is $2,448,875, and they are unsecured. They would be replaced with income bonds to the extent of 30 per cent of par value.

Tort Claimants—These are holders of judgments and recognized claims against the system for damages and personal injuries. The aggregate is $2,191,067, which it is proposed to settle in full for 35 per cent of the face amount in cash, or a total of $766,873.

Preferred and Common Stock—There are outstanding 70,848 shares of preferred and 343,620 shares of common, for which some provision, not yet announced, is to be made. This will be participation in new stock.

The plan limits the amount of new first mortgage bonds to $13,199,050 and the income bonds to $16,500,000.

No Franchise Request.

The committee does not propose to ask for any new franchises, taking the position that, if the company gives satisfactory service, it will be permitted to continue operation.

A board of nine directors would be established to administer the reorganized company. The committee expects to select the first board subject to the approval of Judge Davis. This board would serve for one year, and directors thereafter would be elected by stockholders. The board would employ the operating manager.

The plan provides for the People's Motor Bus Co., a wholly owned subsidiary of the Public Service Co., to be dissolved, and its assets merged with those of the reorganized company.

Cash for the consummation of this plan is in the hands of the trustee, having been accumulated since the beginning of the receivership through non-payment of bond interest and from excess of depreciation charges over expenditures for replacements.

This cash fund now amounts to approximately $7,000,000. Cash payments required under the plan aggregate $3,835,513, and in addition expenses of the reorganization will have to be paid out of the fund. It is expected that there would remain approximately $3,000,000 in the treasury of the reorganized company for working capital and for improvements.

For Improved Service.

On the question of improved service the plan states:

"In order to properly meet the transportation needs of the city, the company will have to purchase new street cars of the most modern type to improve the service on some of the main arterial lines. A sizeable amount of track reconstruction will also be necessary. While bus equipment has been well maintained, it is probable that new busses will be needed to provide additional bus service."

The plan suggests there would be available $5,000,000 in a three-year period, which would make possible purchase of 150 new street cars and 150 new busses and provide for other needed capital improvements.

Procedure after submission of the plan to Judge Davis will be for the court to hold a public hearing on it, after which, if acceptable to the court, it would be submitted to all classes of recognized creditors. To become effective it must have the assent of two-thirds of the creditors in each of the various classes. These steps probably will take several months.

Members of the reorganization committee, in addition to Chairman Hemingway, are James H. Grover, Tom K. Smith, I. W. Kurtz, Craig MacQuaid and Walter W. Smith.

Georgia Postoffice Cut in Two in Dispute



—Associated Press Wirephoto.

MRS. MARION E. BROWN, postmistress of Canoochee, Ga., standing beside what remains of her postoffice. Mrs. Brown and Mrs. Leon Cowart couldn't agree on what use should be made of their jointly owned building so they dissolved partnership. Then Mrs. Cowart decided to cut away her half of the building. Then Mrs. Brown countered with a warrant charging Mrs. Cowart with dismantling a postoffice, but not until the structure was half gone. Now Mrs. Brown distributes the mail from her car.

TWO WALLS COLLAPSE IN FIRE AT FEED MILL

Flames Brought Under Control in Mill Creek District After Several Hours.

The three-story brick building, occupied by Viteena Feed Mills, 701 South Theresa avenue, was wrecked by fire early yesterday. The building was just south of the Mill Creek Valley Railroad tracks.

Fire Chief Lawrence Cornoyer estimated damage to the building at $25,000. No estimate of damage to the contents was available.

The alarm was turned in at 4:15 a. m. by a policeman who saw flames on the roof. By the time firemen arrived a few minutes later the flames were shooting high into the air through the penthouse of an old elevator shaft and smoke was pouring from the building. The firemen turned in second and third alarms, summoning 15 engines, four ladder trucks and a water tower.

Not long after the arrival of firemen the north wall and part of the front wall on the east collapsed. Parts of the east wall crashed onto Theresa avenue at a point from which a fire engine had just been removed on Chief Cornoyer's order.

Working with the aid of spotlights firemen played streams of water on the burning building from roofs of one-story buildings to the south and west. The fire was under control after several hours.

Although several hose lines were laid across the tracks of the main lines of the Missouri Pacific, Frisco and Wabash railroads, the only train delayed was a Missouri Pacific fast freight bound for Kansas City. That train did not get through for more than two hours. It passed after firemen had succeeded in passing the hose lines under the tracks through a small space at the edge of Theresa avenue. No passenger trains were due at the height of the fire.

What caused the fire was not determined. The building, insured, was owned by the Herman Miller family, 5312A Itaska street. John F. Krey, vice-president and general manager of the Krey Packing Co., is president of Viteena Mills. The other chief officer is Lester L. Duncan, also connected with the Krey company.

Viteena Mills manufactured animal and poultry feed. The building contained machinery and considerable quantities of grain and feed.

'SAILOR PRINCE' VALDEMAR OF DENMARK DIES AT 80

Also Known as "The Uncle of Kings," He Once Refused Throne of Bulgaria.

By the Associated Press.

COPENHAGEN, Jan. 14.—Eighty-year-old "Sailor Prince" Valdemar, who refused the throne of Bulgaria in 1887 to follow his naval career, died today of bronchial influenza.

Known also as "the Uncle of Kings," Prince Valdemar was related to most of Europe's royal families and was a great-uncle of Britain's King George VI. His resemblance to the late George V was so striking that crowds at the wedding of the Duke and Duchess of Kent in 1934, the last time Valdemar was in England, mistook him for the British monarch.

Born Oct. 27, 1858, Valdemar was the son of King Christian IX and Queen Louise. He was the youngest brother of Queen Alexandra, wife of Edward VII of Britain.

His nickname of "Uncle of Kings" arose from the fact that at one time his nephews were on the thrones of five nations—Russia, Norway, Denmark, Greece and Great Britain.

EARL OF LINDSAY, 72, DIES

Brother, 67, Is Heir to Title of Scotch Peer.

By the Associated Press.

LONDON, Jan. 14.—The Earl of Lindsay, one of the 16 Scottish peers in the House of Lords, died today at the age of 72. He was the twelfth Earl of his line and had been a representative peer for Scotland since 1917.

A 67-year-old brother, Archibald L. Lindesay, of Manchester-By-Sea, Mass., is heir to the family title.

LEGISLATOR-COUNSEL RACKET UNDER FIRE

Kansas City Judge to Seek Inquiry Into Practice of Such Continuances.

By the Associated Press.

KANSAS CITY, Mo., Jan. 14.—Circuit Judge Allen C. Southern announced today he would request State Bar Association and county grand jury investigations of a practice of defendants in criminal cases employing legislators as their attorneys and then asking for continuances because the attorneys were occupied with legislative duties.

Provoked by three successive requests for continuances by accused persons whose attorneys were legislators, Judge Southern placed other attorneys and court attaches on the stand and questioned them.

Records in two of the cases showed State Representative Thomas J. Gill had replaced other attorneys on Jan. 6, shortly after the Legislature convened, and in a third that State Representative Samuel C. Hayden had replaced another attorney on the same date.

Henry E. Whitney, court clerk, testified that Gill had tried no criminal case in two years and that he had known of no instance in that time in which Hayden tried such a case in this court.

Judge Southern reset the three cases. He asked that the original attorneys of record be in court on the dates set and said he would confer with Attorney-General McKittrick in the interim.

Osteopaths to Meet.

The St. Louis Osteopathic Association will meet Tuesday evening at the Forest Park Hotel. Discussions will include public health bills pending in the State Legislature.

$300,000,000 AIRPORT PLAN LISTS 5 MISSOURI FIELDS

Civil Aeronautics Society Includes St. Louis in Expansion Program It Seeks.

Special to the Post-Dispatch.

WASHINGTON, Jan. 14. — The St. Louis municipal airport and five other Missouri flying fields are listed in the $300,000,000 airport expansion program to be urged on Congress next month by the Civil Aeronautics Authority.

A preliminary report on a national survey made public today by the CAA indicated the construction of three paved runways 4500 feet long would be recommended for St. Louis. Other Missouri beneficiaries listed in the program are Kansas City, Columbia, Kirksville, Poplar Bluff and St. Joseph. It was indicated that no changes would be recommended at Joplin and Springfield.

Maj. Ralph W. Page, municipal airport manager, said last night the Works Progress Administration was already lengthening the field's east-west runway from 3300 to 5560 feet. The north-south runway was recently lengthened from 3200 to 3800 feet. The WPA has been asked to build a new runway 4800 feet long parallel to Natural Bridge road and to extend the north-south runway to 5500 feet.

AT MANNE'S
9x12 RUG WITH EACH OUTFIT!
3-ROOM OUTFITS $128
CONSIST OF LIVING-ROOM AND BEDROOM OUTFIT AND BREAKFAST SET


COMPLETE OUTFIT AS SHOWN WITH 9x12 RUG $64
All 11 Pieces Shown $5 DELIVERS


COMPLETE OUTFIT AS SHOWN WITH 9x12 RUG $64
All 7 Pieces Shown $5 DELIVERS

ANOTHER MANNE'S SPECIAL
3-ROOM OUTFIT $158
Living-Room Outfit $79
Bedroom Outfit $79
5-Piece Breakfast Set at no extra cost.


5-PIECE BREAKFAST SET
No Extra Cost
INCLUDES Table and 4 Chairs. Given with Bedroom and Living Room Outfits. Our gift to you at no extra cost.

ANOTHER MANNE'S SPECIAL
3-ROOM OUTFIT $198
Living-Room Outfit $99
Bedroom Outfit $99
5-Piece Breakfast Set at no extra cost.

For Your Convenience Call MANNE'S FREE TAXI SERVICE CAbany 6500
No Obligation
OPEN NITES TILL 9 P. M.
MANNE'S
MANUFACTURERS 5615 DELMAR BLVD. RETAILERS
BUY WITH CONFIDENCE AT MANNE'S
No Carrying Charge If Paid in 90 Days

Vandervoort's Downstairs
SCRUGGS-VANDERVOORT-BARNEY
1000 STUNNING NEW SPRING HATS
● Specially Purchased!
● Specially Priced!
83c
Materials:
● New Straws—Felts!
● New Straw Combinations!
● New Petershams!
Colors:
Black, Navy, Japonica, Wine, Suez, Fuchsia, Teal, Victorian Blue, Turquoise, Aqua, Pixie Green, Red and Kelly. Be early tomorrow!
Head Sizes:
21½, 22, 22½ and 23
Buy Several at This Low Price!
1939's NEWEST TAM
It's grand for young and old alike. See it tomorrow, 83c


NOW PONTIAC GIVES YOU EVERYTHING FOR ONLY $758*

BEAUTY ✔
ROOM ✔
VISION ✔
COMFORT ✔
PERFORMANCE ✔
ECONOMY ✔
HANDLING EASE ✔
LONG LIFE ✔
HIGH RESALE VALUE ✔
APPOINTMENTS ✔
DEPENDABILITY ✔
OWNER PRIDE ✔
GENERAL MOTORS' SECOND LOWEST-PRICED CAR
GENERAL MOTORS TERMS TO SUIT YOUR PURSE
YOU'LL BE PROUD TO OWN A PONTIAC!
Yes, your eyes tell the truth—Pontiac is one of the finest cars that ever highballed down a highway. That lordly look about it is a true-blue indication of all its works and workmanship. Built to match the best—that's Pontiac—complete with all the good things a motorist ever longed for!
And that's not all! Pontiac is a head-and-shoulder standout for pure value, too. This handsome car, providing thrift that would thrill a miser . . . this dashing performer, dependable as the day is long . . . this truly great car costs just a few cents a day more to buy than the lowest-priced cars! You'll be proud of a Pontiac . . . you can afford it—talk to your dealer today!
*AND UP, delivered at Pontiac, Mich. Prices subject to change without notice. Transportation, state and local taxes (if any), optional equipment and accessories—extra.
YOU CAN'T MATCH ALL THESE FEATURES IN ANY OTHER LOW-PRICED CAR
Distinctive New Silver Streak Styling • Newrest Ride with Duflex Springing • Lower, Wider Bodies with Curb-High Floors† • Improved Safety Shift at No Extra Cost • Improved Knee-Action • Thrilling L-head Engine Performance with Record Economy • 25% More Window Area† • Safety Glass All Around • Extra Large Trunk Space at No Extra Cost • Multi-Seal Hydraulic Brakes • New Self-Cushioning Clutch.
†De Luxe models only
PRICE REDUCTIONS UP TO $92
DOWNTOWN PONTIAC CO. 3333 Washington Blvd., St. Louis, Mo.
DINSMORE PONTIAC CO. 2207 Big Bend Rd., Maplewood, Mo.
NORTH SIDE PONTIAC CO. 4231 N. Grand Blvd., St. Louis, Mo.
CENTRAL SERVICE STATION Main and Oak Sts. Columbia, Ill.
SCHOTT'S GARAGE Glencoe-Fox Creek, Mo.
FREUND PONTIAC CO. 3225 Delmar Blvd. St. Louis, Mo.
MARVIN YATES PONTIAC CO. 3100 Gravois St. Louis, Mo.
BIELEFELD GARAGE Prairie du Rocher, Ill.
C. E. VINCEL PONTIAC, INC. 3537 So. Kingshighway, St. Louis, Mo.
RITZ-OGLE PONTIAC CO. 1210-12 State St. East St. Louis, Ill.
CHAS. E. MEYER MOTOR CO. Cor. "B" and High Sts., Belleville, Ill.
MOSKOP'S GARAGE East Main St. Valmeyer, Ill.
REUSS MOTOR SERVICE N. Main St., Marissa, Ill.

At Union-May-Stern

YOU ASKED FOR IT! HERE IT IS! SALE

Electric Refrigerators $100

Values to $379.50

1938 Models! Samples!

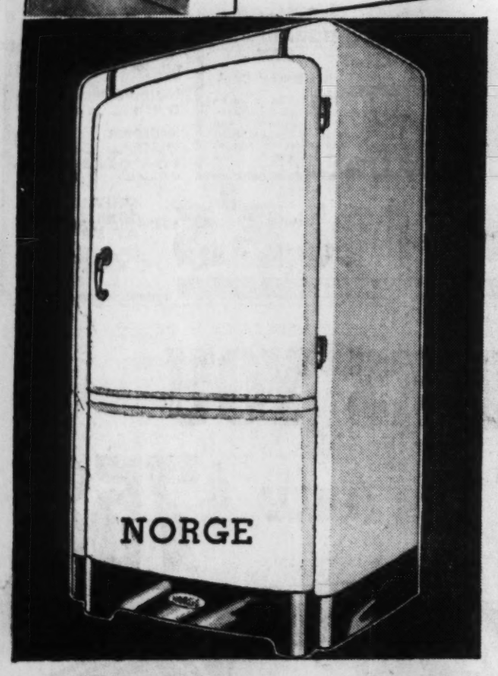
SALE STARTS TOMORROW AT 9

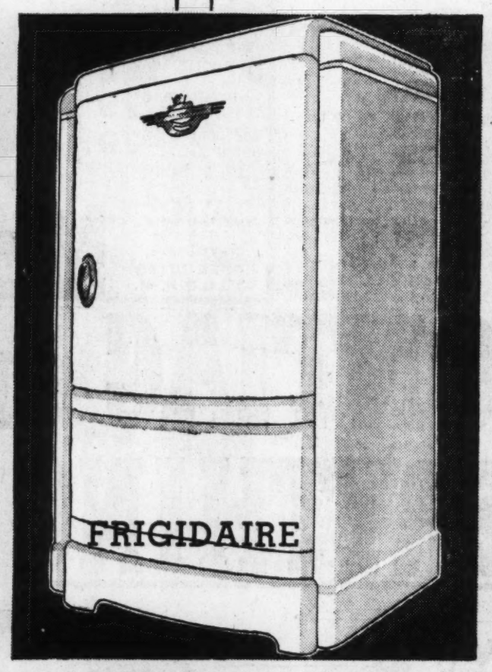
$10 Cash • 12 Months to Pay*

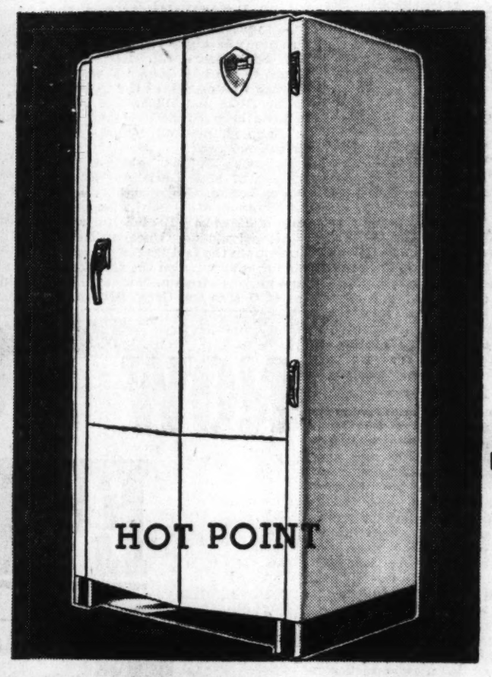
You could search from coast to coast... and nowhere would you find the equal of this sale! Frankly, the only word that could describe it is "sensational!"

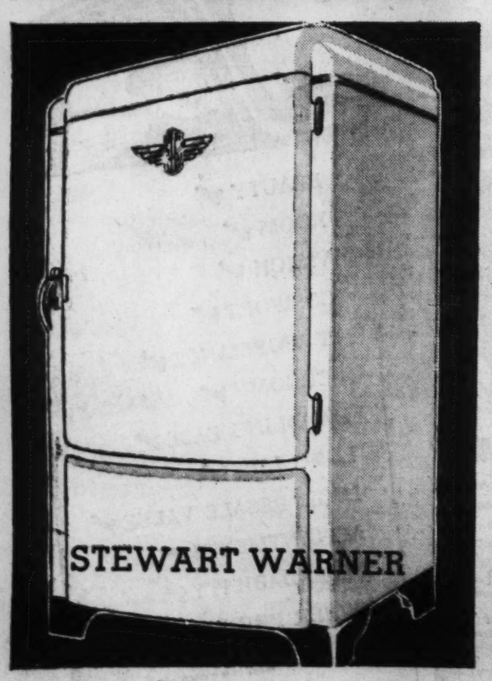
Included are such famous makes as Norge, Westinghouse, Frigidaire, Stewart-Warner, Hotpoint and others . . . one-of-a-kind floor samples, demonstrators and brand-new 1938 models that originally sold from $165.00 to $379.50 . . . all offered at this phenomenal price . . . $100!

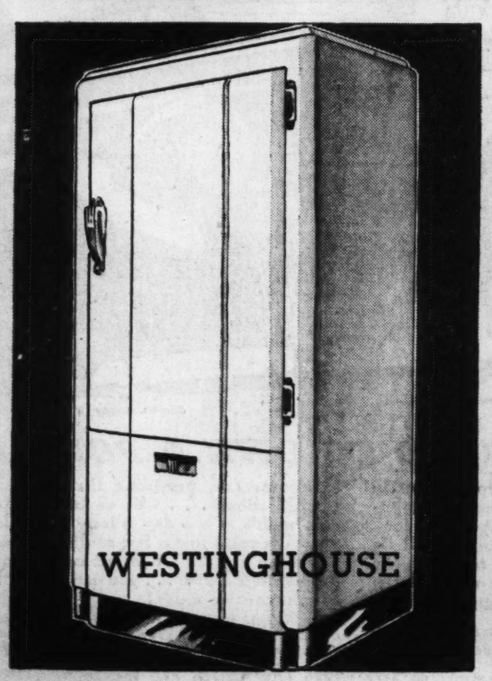
Judging from the way St. Louis responded to a similar event just one year ago, we know these values can't last long at this give-away price, so we advise you to come early to avoid disappointment! Positively none sold before 9 o'clock!

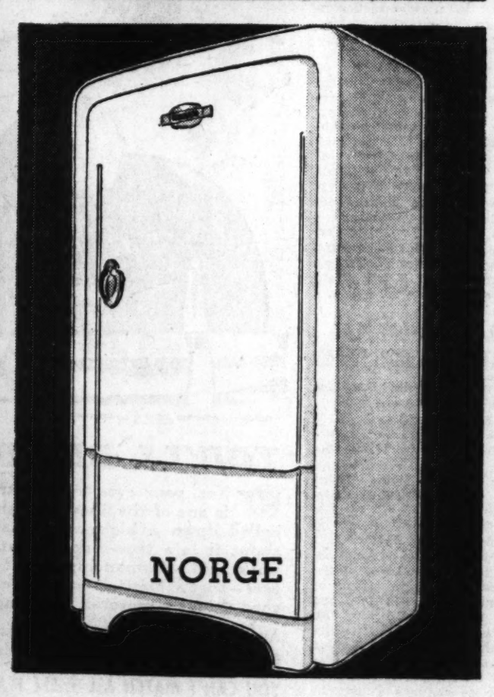












A Partial List of the "Buys!"

Year	Reg. Price	Make	Capacity	
1—1938	$254.00	Hotpoint	7.2 Cu. Ft.	$100
1—1936	$379.50	Norge All-Porcelain	8.2 Cu. Ft.	$100
1—1938	$165.00	Norge Dulux	5.2 Cu. Ft.	$100
1—1937	$189.50	Stewart-Warner	7.0 Cu. Ft.	$100
1—1937	$199.50	Frigidaire Dulux	6.3 Cu. Ft.	$100
1—1937	$229.00	Hotpoint Porcelain	5.1 Cu. Ft.	$100
2—1937	$202.00	Westinghouse Dulux	5.0 Cu. Ft.	$100
3—1937	$209.50	Norge Dulux	7.2 Cu. Ft.	$100
1—1938	$165.00	Hotpoint	5.2 Cu. Ft.	$100
1—1938	$165.00	Norge Dulux	5.2 Cu. Ft.	$100
1—1938	$189.50	Stewart-Warner	5.6 Cu. Ft.	$100
1—1936	$219.50	Norge Dulux	6.2 Cu. Ft.	$100
1—1937	$189.50	Stewart-Warner	7.0 Cu. Ft.	$100
1—1936	$229.00	Sparton Dulux	7.4 Cu. Ft.	$100
1—1938	$189.50	Stewart-Warner	5.6 Cu. Ft.	$100
1—1938	$165.00	Hotpoint	5.2 Cu. Ft.	$100
2—1937	$186.50	Westinghouse Dulux	5.0 Cu. Ft.	$100
1—1937	$209.50	Norge Dulux	7.2 Cu. Ft.	$100
1—1936	$169.50	Westinghouse Dulux	6.0 Cu. Ft.	$100
1—1937	$197.50	Stewart-Warner	5.5 Cu. Ft.	$100
1—1937	$209.50	Norge Dulux	7.2 Cu. Ft.	$100
1—1937	$229.00	Hotpoint Porcelain	5.1 Cu. Ft.	$100
1—1938	$254.00	Hotpoint	7.2 Cu. Ft.	$100

Many Hermetically Sealed Units

*Small Carrying Charge for Deferred Payments—None If Paid in 90 Days

NO MAIL OR PHONE ORDERS
NO EXCHANGES—NO REFUNDS

UNION-MAY-STERN
OLIVE AT TWELFTH





See Your M
Engraved
Smart Gl
Right before you
pert glass engrav
gramming in ou
Department on
3-Letter M
on Tu
19
Stunning sham
Tumblers in cle
10-oz., 8-oz. and
3-Letter M
on Ste
35
Sparkling goblet
pagnes, wines,
iced teas... Also
GLASSWAR

A PAGE OF PICTURES
Daily in the Post-Dispatch

ST. LOUIS POST-DISPATCH

A DOZEN COMICS
Daily in the Post-Dispatch

PART TWO — ST. LOUIS, SUNDAY MORNING, JANUARY 15, 1939. — PAGES 1—4B

SALE

0

nths to Pay*

n coast to coast...
ou find the equal of
only word that could
nal!"

n famous makes
ghouse, Frigid-
arner, Hotpoint
e-of-a-kind floor
nstrators and
8 models that
rom $165.00 to
offered at this
e...$100!

y St. Louis responded to
one year ago, we know
long at this give-away
ou to come early to
Positively none sold

f the "Buys!"

	Capacity	
	7.2 Cu. Ft.	$100
Porcelain	8.2 Cu. Ft.	$100
lux	5.2 Cu. Ft.	$100
Warner	7.0 Cu. Ft.	$100
Dulux	6.3 Cu. Ft.	$100
Porcelain	5.1 Cu. Ft.	$100
ouse		
	5.0 Cu. Ft.	$100
lux	5.2 Cu. Ft.	$100
	5.2 Cu. Ft.	$100
lux	5.2 Cu. Ft.	$100
Warner	5.6 Cu. Ft.	$100
lux	6.2 Cu. Ft.	$100
Warner	7.0 Cu. Ft.	$100
ulux	7.4 Cu. Ft.	$100
Warner	5.6 Cu. Ft.	$100
	5.2 Cu. Ft.	$100
ouse		
	5.0 Cu. Ft.	$100
lux	7.2 Cu. Ft.	$100
ouse		
	6.0 Cu. Ft.	$100
Warner	5.5 Cu. Ft.	$100
lux	7.2 Cu. Ft.	$100
Porcelain	5.1 Cu. Ft.	$100
	7.2 Cu. Ft.	$100

Sealed Units

HONE ORDERS
—NO REFUNDS



59c Yd.

59c Yd.

59c Yd.

89c Yd.

59c Yd.

89c Yd.

89c Yd.

Save 25% to 50%

QUAKER Lace Nets and Panels

2000 Yards

Decorative Lace

Regularly 98c-$1.25	*Regularly* $1.35-$1.75
59c Yd.	**89c** Yd.

Think of it! You can buy for those unusual size doors and windows at great savings. Sheer cords, string and spider weaves, casements, crochets, tuscans. In white, ivory or ecru. Side hemmed; 45-50 inches wide. Exceptional values!

$2.29 to $2.75 Values!

$1.69 *Ea.*

Smart Panels and Curtains in modern shadow effects, sheer cords, pecot and filets. 48-53 in. wide; 2¼ to 2½ yds. long.

$2.75 to $3.98 Values!

$1.98 *Ea.*

Rich, heavy corded modern shadow patterns, sheer spartons, filets and spider tuscans. Panels or Curtains; 45-54 inches by 2, 2¼, 2½ yards. Special!

$4.25 to 5.00 Values!

$2.98 *Ea.*

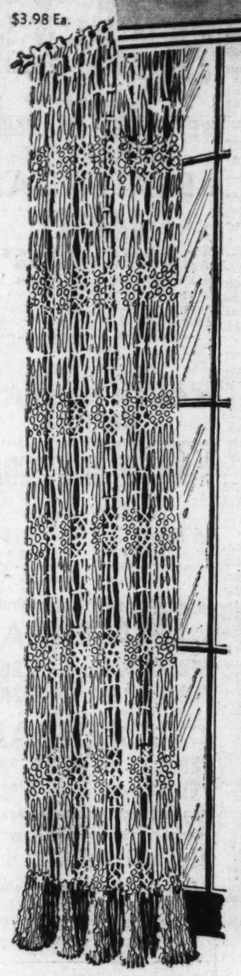
Exquisite antique Italian, sheer cords, fine shantung thread and spider weaves. Panels, Curtains; 42-55 inches by 2¼-2½ yards. You save up to $2.02!

CURTAINS by the Pair

Regularly $4.98-$6.98	*Regularly* $7.98-$8.50
$2.98 *Pr.*	**$3.98** *Pr.*

All are Quaker quality 3-thread construction. Your assurance of sheer weaves, long wear and washability.

CURTAINS—Fourth Floor



$3.98 Ea.



Begins Tomorrow... Vandervoort's

FEBRUARY SALE of HOMEFURNISHINGS



Regularly 75c-$1.00

Wall Paper 50c ROLL

Beautiful selections including designs for all types from the cottage to the great house

DESIGNS

18th Century
Early American
French Provincial
Modified Colonial

COLORS

Maize, Dusty Pink, Peach, Tans, Greens, Blues, Self-Tones for Highly Figured Upholstery Fabrics.

WALLPAPER SHOP—Fourth Floor

Over $75,000 Worth of Quality FURNITURE

at Savings of

10% to 40%

Greater Than Ever Before!
Hundreds of Superb Values!
Every Item Specially Priced!

TRADE-IN Old Furniture and Rugs! USE OUR BUDGET PLAN—Chart Illustrated.

UPHOLSTERED LIVING-ROOM PIECES AT *Savings of* 1/3

Sofas, Love Seats, Occasional, Lounge, Wing and Barrel Chairs in the Group

Regular $129.00 Hepplewhite Sofa, covered with stunning eggshell damask, at	$85.00
Regular $75.00 Wing Chair, covered with genuine crewel embroidery, now	$49.00
Regular $75.00 Lounge Chair, covered with brown brocatelle, sale priced at	$49.00
Regular $45.00 Barrel Chair, covered with gold color damask, sale priced at	$29.50
Regular $37.50 Occasional Chair, covered with blue damask, sale priced at	$24.75



3-Piece Bleached Mahogany Veneer Swedish Modern

BEDROOM SUITE

Reg. $99.00 **$79.00**

Well constructed three-piece Suite—dresser, chest and bed. A remarkable value!

Additional Pieces

Regular $42 Chifforobe at	$36
Regular $42 Vanity, now at	$36
Regular $27 Twin Bed at	$20
Regular $14 Bedside Table at	$10
Regular $11 Bench, now at	$8
Regular $11 Chair, now at	$8



KNEEHOLE DESK

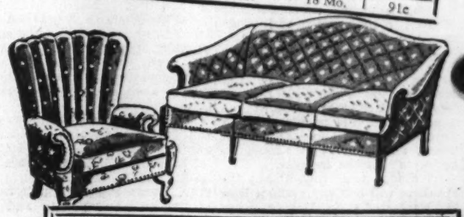
Reg. $29.50 **$22.50**

Beautiful desk! All exposed surfaces of mahogany veneers. 22x42-in. top. Seven drawers, including 2 deep file drawers. Same Desk with drawer for Portable Typewriter, regularly $32.50, at $24.75.

DESK CHAIR—Regularly $6.95, now **$4.95**
Mahogany finish; choice of four styles.

Budget Plan Chart

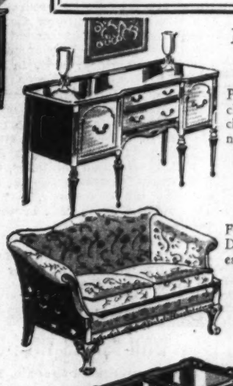
Amount of Purchase	Your First Payment	Monthly Payment *Carrying Charge*	Number of Months to Pay	Amount Per Day
$25.00	$2.50	$4.65	5 Mo.	16c
$50.00	$5.00	$4.73	10 Mo.	16c
$100.00	$10.00	$7.95	12 Mo.	27c
$150.00	$15.00	$9.68	15 Mo.	33c
$250.00	$25.00	$13.63	18 Mo.	46c
$300.00	$30.00	$16.35	18 Mo.	55c
$500.00	$50.00	$27.25	18 Mo.	91c



Williamsburg Gallery Pieces

10% REDUCTIONS
On all Bedroom, Dining Room Suites and Occasional Pieces

40% REDUCTION
On Floor Sample Upholstered Pieces for Period of February Sale Only



18th Century Dining Suite

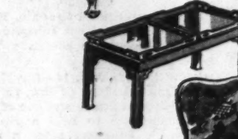
9-Piece, Reg. $149 **$129.00**

Pedestal or leg table, cupboard base china cabinet, one arm and five side chairs, 66-inch buffet. Mahogany veneers. Regular $19 server, $15.

Just 18 LOVE SEATS

Reg. $79 to $99 **$49.00**

Four period styles—Tuxedo, Georgian, Duncan Phyfe, Kidney. Covered in tapestries, mohairs, damasks, brocatelles.



500 Occasional Pieces

Reg. $14.75 **$9.95**

A repeat of the sale that was the "table talk" of St. Louis! All-mahogany or all-walnut; some in mahogany only.

Bookcases
Commodes (3 Styles)
Tier Tables
Coffee Tables (2 Styles)
Nest of Tables
Removable Double Tray Cocktail Tables



Occasional CHAIRS

Reg. $16.75 **$11.75**

Roomy, large, good construction. 4 styles; your choice of 3 smart covers.

BOUDOIR CHAIRS

A sensational value! Made with pleated flounce. Green, blue or black glazed chintz. *Reg.* $12.75 **$9.95**

OTHER OUTSTANDING VALUES!

Reg. $6.95 Dinette Chairs, 4 styles; mah. finish, **$4.95**
Reg. $24.75 Boudoir Chair and Ottoman, 3 colors **$19.75**
Reg. $89 3-Pc. Bedroom Suite, Maple finish, **$69.00**
Reg. $129 3-Pc. 18th Century Bed Suite, mah., **$99.00**
Reg. $149 3-Pc. Hepplewhite Bedroom in mahogany, now at **$119.00**
Reg. $175 9-Pc. 18th Century Dining Suite, Mahogany or walnut **$145.00**
Reg. $195 9-Pc. 18th Cent. Dining Suite, mah. **$165.00**
Reg. $32.50 Studio Couch, Choice of colors, now **$22.50**
Reg. $19.75 Occas. Tables, mahogany or walnut, **$14.75**
Reg. $24.75 Occas. Tables, Mahogany or walnut, **$19.75**

FURNITURE—Fifth Floor



Sale...

93-Piece and 105-Piece

DINNER SETS

Service for 12... Values to $69.50 **$36.99**

Handsome Dinner Service that will endow your table setting with new beauty! Four exquisite patterns (with cream soups or soup plates) in delicate floral designs in pinks, greens and blues on ivory shoulder with coin gold trimmings! A star value!

See Your Monogram Engraved on This Smart Glassware!

Right before your eyes! An expert glass engraver will do monogramming in our Glassware Department on the Sixth Floor.

3-Letter Monogram on Tumblers

19c *Ea.*

Stunning sham bottom beverage Tumblers in clear crystal. 12-oz. 10-oz., 8-oz. and old fashioneds.

3-Letter Monogram on Stemware

35c *Ea.*

Sparkling goblets, saucer champagnes, wines, cocktails, footed iced teas. Also salad plates.

GLASSWARE—Sixth Floor



10% DISCOUNT

On All Open Stock Imported

Dinnerware!

on All Open Stock

Stemware!

$12 Dozen Up

Now is your chance to fill in on the patterns you have, or start your own Dinner Service or Glassware at a grand saving! Be here early!



VALUES to $15

Fine Imported

Porcelain LAMPS

8 Rich Styles... Limited Quantity

$6.99

New York importer's surplus stock! Aristocratic Lamps authentically styled after old English Lowestoft, Chelsea, French Sevres, Italian Capo da Monte, old English Staffordshire and Victorian styles. Silk shades, rayon lined for durability. Be early!

LAMPS—Sixth Floor

VANDERVOORT'S

SCRUGGS - VANDERVOORT - BARNEY . . . NINTH AND OLIVE

Semi-Annual Offering!

OSTERMOOR MATTRESSES and BOX SPRINGS

Reg. $27.50 *Quality at* **$19.95**

Reg. $42.50 *Quality at* **$29.85**

Full and twin sizes. Choice of many tickings.

AERONAUTIC SOCIETY TO CONVENE TODAY

Louis A. Johnson and Others Will Address National Meeting in St. Louis.

Government officials, ranking officers of the Army Air Corps, and leaders in commercial aviation will be the principal speakers at the annual convention of the National Aeronautic Association which opens today at Hotel Jefferson.

Among the main topics under consideration will be America's air defense, air safety, regular transoceanic flying, and the application of the Civil Aeronautics Act to domestic flying and airplane manufacturing.

Louis A. Johnson, Assistant Secretary of War, who has been making many recommendations lately for a greatly increased air force, will deliver the key address of the convention at the annual banquet Tuesday night. Also on the program that night will be Clinton M. Hester, administrator of the Civil Aeronautics Authority.

Business Sessions Start Tomorrow.

An informal buffet supper today will open the convention program. The convention will be called to order tomorrow morning by Charles Horner of Washington, president of the association. At a luncheon tomorrow the speakers will be Major-General H. H. Arnold, chief of the Army Air Corps; Oswald Ryan, member of the Civil Aeronautics Authority, and Hester. Horner will deliver the president's address at the afternoon meeting.

Horner told reporters last night the nation's present aviation facilities were inadequate to carry out President Roosevelt's proposed air training program. If the United States is to achieve the goal of 20,000 trained pilots a year he said, there must be a tremendous increase in the number of instructors, planes and ground facilities.

Lower Requirements Suggested.

He suggested that it might be necessary to lower requirements of army and navy training schools. Horner declared that not more than 1 per cent of the population took part in aviation, as passengers or pilots, and that steps should be taken to increase interest.

At dinner tomorrow night the speakers will be Congressman Dow W. Harter of Ohio, Major-General Frank M. Andrews, chief of the Air Force G. H. Q. at Langley Field, Va., and Commander Ralph Davison of the Navy Department's Bureau of Aeronautics.

Some of the principal speakers at section meetings and at luncheon Tuesday include Maj. A. B. McMullen, chief of the airport section of CAA; Mabel Walker Willebrandt, chairman of the American Bar Association's aeronautical law committee, and Edgar S. Gorrell, president of the Air Transport Association.

Noted Flyers to Attend.

Among some of the noted flyers who will be present are James H. Doolittle, Roscoe Turner and Jacqueline Cochran.

The luncheon Tuesday will combine serious speeches with a stunt in that all of the food served will have been flown here especially for the event. There will be turkeys from Texas and California, shrimp from New Orleans, peas from California, cranberries from Boston, butter from Minnesota, celery from Michigan, potatoes from Idaho, apples from Washington, oranges from Florida, pecans from Texas and coffee from Brazil.

Among the recommendations which President Horner said he would ask the convention to adopt are the establishment of a federally supported airport system, expansion of the army and navy reserve air forces, inauguration of a youth training program in flying and extension of air transport by the establishment of feeder lines.

OWNERSHIP OF BANK SHARES QUESTIONED IN $246,000 SUIT

Never Listed as Property of Closed Lorenzo E. Anderson & Co., Witness Says.

The 2467 shares of stock in the closed Grand National Bank, on which J. Buckner Fisher, bank receiver, is seeking to collect $246,700 from partners in the defunct brokerage house of Lorenzo E. Anderson & Co., as double liability, were never listed in the brokerage firm's books as its property, it developed yesterday in cross-examination of Fisher's principal witness, A. E. Spellman, examiner in the office of the Comptroller of the Currency.

In direct testimony, before United States District Judge George H. Moore, Spellman had traced the disputed shares from the time of their issuance in 1928 in the name of the late Arthur C. Hilmer, chief partner in the Anderson firm, through a long series of transactions, and had expressed the opinion the stock actually belonged to the company. Cross-examination by Frank A. Thompson, attorney for several defendants, elicited the statement that the stock had never been carried in the company's books as an asset of the company.

The defendants contend they were not partners in the brokerage business and were never owners of the Grand National shares. Buckner filed the suit under the old double liability provision of national bank charters.

Congressman's Body Here Today.

The body of Representative Ben Cravens of Fort Smith, Ark., escorted by a congressional party, will arrive in St. Louis at 4:40 o'clock this afternoon, and will be taken to Fort Smith on a train leaving Union Station at midnight. Congressman Cravens, who was 66 years old, died in Washington Friday of pneumonia. His funeral will be held in Fort Smith tomorrow.

SANFORD BATES TO BE SCOUT DINNER SPEAKER

Former Head of Federal Prisons Will Address St. Louis Council Jan. 30.

Sanford G. Bates, executive director of the Boys' Club Federation of America and former superintendent of Federal prisons, will speak on the relation of scouting to crime prevention at the annual dinner meeting of the St. Louis Council, Boy Scouts of America, Jan. 30 at the Chase Hotel.

About 700 Scout leaders and their wives are expected to attend. The business program will include election of officers. E. D. Nims is retiring as president after six years. He will receive from Scout Commissioner H. D. McBride a scroll listing all scout troops, cub packs, sea scout ships and other senior scout units which have fulfilled special requirements.

John D. Wright will report on the extension of scouting to underprivileged boys during the past year. Membership has risen to 11,000, the greatest enrollment in St. Louis scouting history.

Entertainment will be supplied by the tunaphone band of Troop 198, St. Roch's Church, and the Boy Scout choir of Vashon High School, in its first public appearance, presenting a program of spirituals.

The Insurance Board of St. Louis will pay tribute to the scout movement in a special broadcast on Radio Station KSD tomorrow evening from 6:30 to 7 o'clock. Episodes in the history of scouting will be dramatized.

Scouts and Cubs are making arrangements for the observance of National Boy Scout Week, Feb. 8 to 14. Scout Sunday will be Feb. 12.

An introductory course on Girl Scout activities will open the spring training program of the St. Louis Girl Scout Council Jan. 23 and 30 at Second Presbyterian Church, Taylor avenue and Westminster place.

The St. Louis Girl Scout Council will give its annual dinner Friday evening at the Kings-Way Hotel.

The council has gained 501 Girl Scouts and 320 Brownies during the year. There are now 4652 Scouts in the city and county and 1508 Brownies.

CENTRAL STATES LIFE SUED BY KENTUCKY HOME MUTUAL

Petition Asks for Accounting of Sums Claimed Under Reinsurance Agreement.

The Central States Life Insurance Co. was sued in United States District Court yesterday by the Kentucky Home Mutual Life Insurance Co. of Louisville, Ky., which asks for an accounting of sums claimed due under a reinsurance agreement.

In the petition the Kentucky Home Mutual says its predecessor, the Home Life Insurance Co., entered a reinsurance agreement with the Inter-Southern Life Insurance Co. of Little Rock, Ark., in 1930, which provided that Home Life would pay Inter-Southern 3 per cent of renewal premium income and 15 per cent of the gain from mortality savings. Inter-Southern, it is stated, paid Home Life $50,000. On April 3, 1931, the petition continues, Central States reinsured Home Life, assuming its obligations, but has not paid the 3 per cent or the 15 per cent.

Judgment is asked for the amounts found due in an accounting and for interest at 6 per cent on $50,000 from Jan. 1, 1931.

BROOKLYN COAL DEALER WITH BRITISH TITLE DIES

Sir Montrose Stuart Graham, Born In U. S., Had Kept Inherited Baronetcy a Secret.

By the Associated Press.

NEW YORK, Jan. 14.—Sir Montrose Stuart Graham of Esk, retired Brooklyn coal dealer and one of the few Americans to hold a British title, died Thursday after a long illness. He was 63 years old.

Sir Montrose was eleventh Baronet of Esk, Cumberland, England, a 300-year-old inherited title which he kept a social and business secret.

"We don't believe much in titles," a member of the family explained tonight. Sir Montrose's son, Sir Montrose Stuart Graham Jr., now becomes the twelfth Baronet of Esk. He works for a bank here.

Sir Montrose was born in Brooklyn. His family, noted in Scottish history, traced its ancentry back to Robert Bruce, an early King.

TRAVEL AND RESORTS

MARDI GRAS

NEW ORLEANS - GULF COAST
VICKSBURG - BATON ROUGE

Annual Conducted Tour
DE LUXE SPECIAL TRAIN
Leaves Feb. 16th via Illinois Central

DISTINCTIVE BURKETT FEATURES
- We include ALL Parades and Events.
- Historic Vicksburg and Battlefield.
- Baton Rouge—Mediaevistic Capitol.
- Five Nights in New Orleans.
- Six Motor Sightseeing Trips.
- Invitation to "Rex" Ball.
- First-Class Rooms with Bath.
- Dinner at New Orleans fan 'n La Louisiane.
- A Day on the Gulf Coast.
- Buena Vista Hotel—on the Seashore.
- Knights of Neremus Colorful Parade.
- Krewe of Nor Parade.

EIGHT SENSATIONAL DAYS
$69.90
For Itinerary Call
BURKETT TOUR & TRAVEL SERVICE
1815 Railway Exchange Bldg.—CH. 7272



"SEJAMOS BONS VIZINHOS"

"Let's Be Good Neighbors"

That's the way they put it in Rio de Janeiro. And you will find the same friendly feeling in Santos, Montevideo, Buenos Aires, Trinidad, and Barbados . . . all along the itinerary of the GOOD NEIGHBOR FLEET.

Share the amazing luxury offered by any of these liners . . . URUGUAY, ARGENTINA, BRAZIL . . . all outside staterooms, Lido deck with outdoor tiled swimming pool, magnificent salons, air conditioned dining room, excellent cuisine, dancing and entertainment. 38-day de luxe cruise, from $480 . . . liberal stop-overs at slight extra cost. Sailing every other Saturday. Consult your travel agent, or
MOORE-McCORMACK LINES, Inc.
411 N. 7th St. CEntral 2785

AMERICAN REPUBLICS LINE
The Good Neighbor Fleet

Look for opportunities to save money in the for sale columns in the Post-Dispatch want pages daily and Sunday.

—FLORIDA—

Life begins at St. Petersburg

You'll think you have never really lived when you discover how truly pleasant life is in this friendly and hospitable Sunshine City. Here in a more healthful, mild and sunny climate you can play outdoors all winter....and there's always something to do, to see, to enjoy. An amazing variety of sport and entertainment. Plenty of accommodations at rates to fit your budget. For booklet write today to—
A. W. NEAL,
CHAMBER of COMMERCE

THE SUNSHINE CITY
ST. PETERSBURG
FLORIDA

Enjoy PALM BEACH at the
HOTEL EVERGLADES
Large Rooms, Twin Beds, Parking Lot
Priv. Beach. Cafe. Europ. $3.00 wk. up.
VILLA ATLANTIQUE
On Private Beach-Golf-Fine Location -
Am. Plan $40 wk. up - Excell. Cuisine
Restricted . . . Ideal for Children
Arthur L. Roberts Hotels - Balts.
Also Pine Beach Hotel, Brainerd, Minn.

The SORENO on Tampa Bay
One of Florida's leading winter resort hotels. On the shore of beautiful Tampa Bay, overlooking a tropical park. Near all sports and activities. American plan. Select clientele. Booklet.
Soreno Lund, Jr., Manager.
ST. PETERSBURG, FLORIDA

YOUR Place IN THE Sun

Enjoy your favorite sport at its best . . . delight in leisurely hours on sun-drenched beaches or in our private solarium. This distinguished hotel caters to guests who demand the best in appointments—service and cuisine.
Write for Booklet and Rates
PALM BEACH HOTEL
PALM BEACH, FLORIDA
JAMES J. FARRELL, Mgr. • Summer: Monmouth Hotel, Spring Lake Beach, N. J.

in only 39 days
. . . CRUISE THE ENTIRE LENGTH AND BREADTH OF THE
MEDITERRANEAN
on the speedy superliner SAVOIA
To Madeira, Canary Islands, Gibraltar, Cannes, Genoa, Naples, Phaleron (Athens), Dardanelles (cruising), Istanbul, Rhodes, Beirut, Haifa, Port Said, Malta, Naples, Genoa, Cannes, Gibraltar.
39 DAYS, 17 CALLS
From New York Feb. 4
First Class $835 up • Tourist $480 up
Privilege of stopover in Europe. Optional shore excursions. Apply your local TRAVEL AGENT or
ITALIAN LINE
332 No. Michigan Ave., Chicago
AMERICAN EXPRESS CO.
1010 Locust St., St. Louis
OFFICES IN PRINCIPAL CITIES

DA VINCI EXHIBIT TO INCLUDE MODELS OF INVENTIONS

Some of the most important models of machinery invented by Leonardo da Vinci, the great fifteenth century sculptor and painter, have been reconstructed and will be shown in the Leonardo da Vinci Exhibition which is to be opened in Milan next May.

The entire ground floor and part of the first floor of the Palace of Arts in the Milan Park are being prepared for the exhibition which will include, in other galleries of the palace, an exhibition of inventions dating from Leonardo to Marconi.

All the activities of Leonardo will be illustrated in the exhibition. He will be revealed through his works not only as a great painter and sculptor, a distinguished architect and engineer, but in his widely varied capacities as poet, botanist, anatomist, physiologist, astronomer, geographer, musician and, above all, as a pioneer of human flight.

In addition to the machine models reconstructed for the exhibition, there will be shown six models of flying machines executed in accordance with the artist's sketches and notes. There will also be six contemporary portraits of the great master taken from paintings, sculptures, drawing and casts, valuable documentary evidence concerning his life and work. All of his scientific drawings will be on view.

The work of assembling material for this exhibition has been in progress for more than three years and has been drawn from private and public collections in Italy, other countries of Europe, England and America.

FLAG-RAISING CEREMONY ON WORLD'S FAIR PAVILION

The flag raising ceremonies on Jan. 13, on the French Pavilion which is part of the 1939 New York World's Fair, were attended by Governor-General Marcel Olivier, commissioner general of the French section and chairman of the board of the French Line. With him were the architects Robert Expert and Pierre Patout who planned the pavilion.

The French Pavilion is being erected on a plot of ground 107,640 feet square. A great part of the plot will be given over to entrances and landscaped gardens. The three-story structure will show all phases of French activity in art, science and industry and include exhibits of Sevres china, Gobelin tapestry, and Aubusson rugs. French progress in industrial works will also be shown, as well as exhibits of fashions, literature, science and invention.

—FLORIDA—

Ideal SPOTLESS FLEET CRUISES
Sailing from New York
WEST INDIES—S.O. AMERICA
ON THE CRUISE QUEEN OF "THE SPOTLESS FLEET"
S.S. STATENDAM
JAN. 21
12 DAYS • $152.50 up
to Charlotte Amalie, St. Thomas, Virgin Islands—St. Pierre & Fort-de-France, Martinique, F.W.I., Bridgetown, Barbados, B.W.I.—Port of Spain, Trinidad, B.W.I. —La Guaira, Venezuela, S.A. — & Curacao, N.W.I.
AROUND SOUTH AMERICA CRUISE
In cooperation with American Express Co.
S.S. NIEUW AMSTERDAM
Feb. 11th
46 Days • 14 Ports • $720 up
visiting CUBA • PANAMA • PERU • CHILE ARGENTINA • URUGUAY • BRAZIL • VIRGIN ISLANDS • THE BAHAMAS.
Other Choice West Indies Cruises
on S.S. STATENDAM
FEB. 4 – 18 days – $220.00 up
FEB. 25 – 18 days – $220.00 up
on S.S. VOLENDAM
FEB. 12 – 10 days – $95 up
FEB. 24 – 9 days – $85 up
LATER CRUISES — MAR., APR.
CONSULT YOUR TRAVEL AGENT, or
HOLLAND-AMERICA LINE
Rooms 537-539 Arcade Building
St. Louis—CEntral 8977

CENTURY OLD TRADE STILL IN OPERATION

Nutmeg Industry of West Indies Once Controlled by Native Planters.

West Indies cruise passengers who sail into the brilliant-colored bowl that is the harbor of St. George, Grenada, on the Gdynia American "Pilsudski," will see and smell a trust-busting industry some centuries old and still in full and flagrant operation.

Long ago, the early explorers of the East Indies found growing on the Banda Isalnds a tree that was appropriately named Myristica Fragansa. It bore a fruit that resembled an apricot. The seed inside the fruit was surrounded by a covering that yielded a spice called mace, and the seed itself was a nutmeg. It was also a veritable gold mine, because nutmeg, so delightful when powdered on the top of an eggnog, became precious in Europe. Treasured-up nutmeg was inventoried in dowries and wills, like jewels.

To keep a stranglehold on the marketing of this profitable commodity, the planters organized annual expeditions to nearby islands to exterminate any nutmeg seedlings that might have sprung up. The fruit pigeon, the Cassowary and the Hornbill sometimes smuggled seeds out by air route, but the plantation owners managed to keep the market pretty well cornered.

Brought to Grenada.

Then, still a long time ago, someone sneaked out some Fragansa seeds to Grenada in the Western tropics, and it was found that the plant flourished there, each mature tree producing around 5000 "megs" a year. That broke the market, and now we can all have mace to savor turkey stuffing and nutmeg to grate into hot rum toddy and for other purposes, without waiting for a rich uncle to bequeath us a few nutmegs.

Today nutmegs are the chief export of the little island that is the pearl of its own little archipelago of some hundreds of other Grenadines. Grenada also produces mace, cocoa, kola nuts, cotton and coffee. Its characteristic tree, however, is the Madre de Cacao, or cocoa mamma, that was planted originally to shelter cocoa trees, but now is purely an ornamental shrub whose flaming blossoms dominate Grenada's color scheme.

Commercially minor but highly interesting herb products are also sold in the native markets. These are guaranteed, severally, to prolong life, win the affection of loved ones, endow users with vivid personalities, and keep husbands and wives constant. Whatever Northern strangers may think about these mystic seeds and drugs, it is said that some of the drugs and healing ointments of Grenada's "obi" men and women have actually proved very effective.

Old Iron Works.

Reminder of the days when iron working was one of North Carolina's prominent industries is an old chimney, all remaining of the Washington iron furnace located near Bessemer City, N. C. The furnace was active during the late eighteenth century and during the first part of the nineteenth, and many hinges, andirons and other wrought iron fixtures were manufactured. During the battle of Kings Mountain, which occurred just a few miles away, cannon balls were cast for the American army. None of these could be used, however, as the British had already been put to rout by the time the heavy balls had cooled off sufficiently for use.

South America and the West Indies!
2 ECONOMICAL MID-WINTER CRUISES on Holland-America Line's Famous
S.S. ROTTERDAM
"Pride of the Spotless Fleet"
FROM NEW ORLEANS
24,150 Gross Tons—Largest Liner ever to sail from a Gulf Port on such a Series of Cruises.
20 DAYS—$215 and up FROM NEW ORLEANS
January 28th and February 22nd
Visiting: Cristobal, Curaçao, La Guaira, Trinidad, Martinique (Fort-de-France, St. Pierre), St. Thomas, Kingston and Havana. Returning to New Orleans Feb. 17th and Mar. 14th respectively. Ample time on all cruises for excursions and gala life ashore. Specially arranged for economical travel lovers living inland. Early bookings advised.
APPLY YOUR OWN TRAVEL AGENT, or
AMERICAN EXPRESS
1010 Locust St., St. Louis, Mo.
Phone CHestnut 6180
HOLLAND-AMERICA LINE
Rooms 537-39 Arcade Bldg.
St. Louis, Mo. CEntral 8977
American Express Travelers Cheques Always Protect Your Travel Funds

Great White Fleet
WEST INDIES and CARIBBEAN CRUISES
Cruise away to tropical climes . . . to this enchanting paradise of pleasure . . . to strange and tempting ports, intriguing and utterly different. A delightful informality prevails afloat and ashore. There's a rich assortment of things to do; a new adventure every day! For a perfect Winter holiday, come cruising on the Great White Fleet and explore the gay, smart ports of the Spanish Main.
Weekly Sailings from New Orleans
• 16 Days - - - $175 up
HAVANA, PANAMA CANAL ZONE, PANAMA, and COSTA RICA. Sailing Saturdays.
• 8 Days - - - - $100 up
GUATEMALA, HONDURAS. Sailing Wednesdays.
• 15 Days - - - - $195 up
GUATEMALA and HONDURAS. All expenses, including a full week in wondrous Guatemala. Sailing Wednesdays.
All Outside Staterooms — Orchestra Sound Movies—No passports required
Apply any authorized travel agent, or
UNITED FRUIT COMPANY
111 W. Washington St. Chicago, Ill.

a travel tradition — The Empire Builder
• You, too, will like its friendliness, its low cost meals and beautiful scenery en route to the Pacific Coast. Standard Pullmans, New Style Tourist Sleeping Cars, Luxury Coaches, all air-conditioned. Travel this enjoyable, economical way to Spokane, Seattle, Tacoma, Portland, Vancouver and Victoria. Direct connections for California. Low summer fares all winter!
Information . . . Reservations . . . Tickets . . .
PAUL R. SHAW
Traveling Pass'r Agent, Great Northern Ry., 520 Boatmen's Bank Bldg., St. Louis, Mo., Phone: Garfield 2956
Ship Your Car and Travel by Train
GREAT NORTHERN RAILWAY

—ARKANSAS— —ARKANSAS— —ARKANSAS—
Invitation to the Bath—
HOT SPRINGS NATIONAL PARK'S Wonderful Curative for ARTHRITIS!
Lurking behind each minor infection, arthritis is no respecter of beauty, age or sex. If you have felt its insidious twinges, your surest ounce of prevention, or pound of cure, is the steaming embrace of Hot Springs' radio-active waters. . . . Take Uncle Sam's word for it too, because he owns these healing springs and recommends the BATHS for arthritis, rheumatism, high blood pressure, nervous exhaustion, faulty circulation . . . and for general reconditioning. . . . Eighteen immaculate Bath Houses, licensed attendants, and distinguished specialists in hydro-therapy, mark this as America's outstanding Spa. . . . Every outdoor sport on the list in balmy springtime climate. Ask for these FREE FOLDERS which tell you all about the Baths, play, accommodations, and how to come . . . They're yours for your name on the coupon below . . . Better mail it now!*
MAIL COUPON FOR FREE FOLDERS
Where 4 railroads meet
HOT SPRINGS NATIONAL PARK
*CHAMBER OF COMMERCE, DEPT. S
HOT SPRINGS NATIONAL PARK, ARKANSAS
You may send your FREE folders describing the Baths and recreation to:
NAME.....
ADDRESS.....



SPRING Un
WINTER
Nippy weather, wear
Spring in your heart! D
doldrums with one of
standbys: a bourgeoning
pastel, or a navy brighten
A. Daisy print, as fr
Spring flowers. The
ruching on the hem a
B. Chaste white next
. . . sculptured navy
figure . . . the adjustable
tethered by a sash, gives
"slim through the midd
C. Tucked within an
life, to mould your
tion!. Pleated—to swa
down the street! W
or black
COSTUME SALON
The BRE
makes its b
spring in T
$15
This brown Breton steal
from the dress picture, with
ose buckle of pink belting,
the buckle on your dress.
is half belting, half toyo.
an arrogant angle over
FRENCH ROOM MILLI
Third Floor

Post-Dispatch Resort and Travel Directory



hite Fleet

WEST INDIES and CARIBBEAN CRUISES

Cruise away to tropical climes . . . to this enchanting paradise of pleasure . . . to strange and tempting ports, intriguing and utterly different. A delightful informality prevails afloat and ashore. There's a rich assortment of things to do; a new adventure every day! For a perfect Winter holiday, come cruising on the Great White Fleet and explore the gay, smart ports of the Spanish Main.

All Outside Staterooms — Orchestras Sound Movies—No passports required

Apply any authorized travel agent, or
UNITED FRUIT COMPANY
111 W. Washington St. Chicago, Ill.

dition — e Builder

its friendliness, its low utiful scenery en route t. Standard Pullmans, Sleeping Cars, Luxury nditioned. Travel this ical way to Spokane, rtland, Vancouver and nections for California. ll winter!

rvations

w gent, Great 320 Boatmen's St. Louis, Mo., eld 2956

avel by Train

GREAT NORTHERN RAILWAY

—ARKANSAS—

ARK'S ARTHRITIS!



RKANSAS

bing the Baths and recreation to

.....

.....

.....



SPRING Under Your WINTER COAT

Nippy weather, weary wardrobe, Spring in your heart! Drive away the doldrums with one of these Spring standbys: a bourgeoning print, a clear pastel, or a navy brightened with white!

A. Daisy print, as fresh as the first Spring flowers. The print is used as ruching on the hem and on the cuff **$49.95**

B. Chaste white next to your skin . . . sculptured navy next to your figure . . . the adjustable waistline, tethered by a sash, gives you that "slim through the middle" look. **$69.95**

C. Tucked within an inch of your life, to mould your waist to perfection! Pleated—to sway as you swing down the street! White, pink, aqua or black **$39.95**

COSTUME SALON—Third Floor



The BRETON *makes its bow* this spring in TOYO

$15.00

This brown Breton steals a touch from the dress picture, with a grandiose buckle of pink belting, to match the buckle on your dress. The crown is half belting, half toyo. Wear it at an arrogant angle over right eye.

FRENCH ROOM MILLINERY—Third Floor

Vandervoort's Annual Spring Sale!

LEWIS

HANDBAGS

EXCLUSIVE WITH VANDERVOORT'S

. . . America's Most Beautiful Bags at IMPORTANT Savings!

LEWIS MASTERPIECES!

All Brand-New Spring Models!
ELEVEN Important Styles!
Newest Colors!

This is the once-a-year occasion when we offer you an outstanding collection of advance Spring models at a price unequaled at any other time of the year! All have the fine detailing—the prime, plump leathers (individually selected and hand cut)—the quiet luxury that consistently identifies LEWIS PURSES . . . all are advance styles that you will carry with pride for many months and many seasons to come! The fine leathers are calf, patent leather, alligator grain, and doeskin. The styles include envelopes, frame Bags, pouch Bags, top handles. Ensemble all of your costumes! Plan to be here early, tomorrow, to get your share of these values!

The colors: *Patent Leather*—black. *Calf* or *alligator grain*—black, blue, brown, japonica (rust), cranberry (wine), white. *Doeskin*—cyclamen, fuchsia, Bermuda blue, or citron yellow.

$9.75

Values Up to $15.00

PHONE (CEntral 7450) AND MAIL ORDERS FILLED

LEWIS BAGS —First Floor



2106 — Tailored handle envelope in calf, black patent, or alligator grain. $9.75

2102 — Square-bottomed top cord handle bag. Calf, black patent or alligator grain, $9.75

2109—Large frame bag with monogram tab. In calf, black patent or alligator grain, $9.75

2107—Tailored top-handle bag with zipper closing. In calf, black patent or alligator grain. $9.75

2103 — Pouch bag with double handle. In calf, black patent or doeskin. $9.75

2105 — Draped pouch with cord handle in metal rings. In calf, black patent or doeskin. $9.75

2104 — Envelope with massive gold-plated clasp. In calf, black patent or alligator grain. $9.75

2111—Large crushable pouch with metal fastener. In calf, black patent or doeskin. $9.75

2110 — Top-handle pouch with metal trim. In calf or doeskin. $9.75

2101 — Top-handle bag with metal clasp, metal-trimmed frame. Calf, black patent, or alligator grain. $9.75

2108—Stitched, tailored top handle. Calf, black, patent, or alligator grain. $9.75

VANDERVOORT'S

SCRUGGS-VANDERVOORT-BARNEY

SPECTACULAR SALE

SPECIAL PURCHASE



No. 3026. Tangerine, copen, navy. 14-20.

No. 3058. Black, wine, navy. 38-44.

No. 2952. Copen, navy, wine. 38-44.

No. 2820. Blue, gray, wine. 38 to 44.

No. 2868. Blue, yellow, white, aqua. Bolero to match. 12 to 20.

No. 2901. Light blue, nile, rose. 12 to 20.

No. 2957. Black and white. 46 to 52.

No. 2805. Lavender, aqua, blue. 12-20.

15,000 BEAUTIFUL SPRING TUB FROCKS

WORTH UP TO $2.95

Every Dress is a Brand-New 1939 Style!

- 600 WORTH $2.95!
- 6000 WORTH $1.95!
- 3600 WORTH $1.69!
- 4800 WORTH $1.19!

88c

We've done it! This matchless sale brings you Dresses at one eventful price! Imagine!—You can actually save up to $2.07 on a single purchase! Unbelievable—but true! Look at the style details—the new feeling in the necklines and collars . . . wide-flaring skirts . . . puff and fancy sleeves . . . expensive trimmings . . . in beautiful prints, piques, sheers. Plan your shopping day so you can come early while there's a full selection. You can buy them by fives and sixes at this price without changing your budget—for yourself, for your friends, for your family. Every one is fully guaranteed for fit and washability. Be sure and see these tomorrow!

• *Guaranteed Washable!*



No. 2821. Royal, wine, navy. 38-44.

No. 2940. Navy, wine, black. 12-20.

MAIL AND PHONE ORDERS FILLED — CE. 7450
VANDERVOORT'S DOWNSTAIRS STORE — ST. LOUIS, MO.

STYLE NO.	1st COLOR CHOICE	2nd COLOR CHOICE	SIZE	QUANTITY

NAME _____ CASH ☐
ADDRESS _____ C. O. D. ☐
CITY _____ STATE _____ CHG. ☐



No. 3024. Tangerine, navy, copen. 14-20.

No. 2818. Black, navy, aqua. 16-42.

VANDERVOORT'S DOWNSTAIRS STORE



PART THREE.

What Prof. Fr... Of Supreme ... As Stated

Checkrein Necess... Government a... Not Cong...

BY RIC...
A Staff Corresp...

NOW that it is settled Fe... jamin N. Cardozo as a J... widespread interest cont... Byrne Professor of Administ... many public questions which ... during Prof. Frankfurter's e... committee Thursday.

Throughout the two perio... vard faculty, Prof. Frankfur... planation was that scholarsh... vows and sanctities, among ... the form traditionally accep... responsible writings publishe...

But it happens that ab... months ago, when the admi... tion's assault upon the Su... Court was approaching its d... I spent several hours with... Frankfurter, both at his ho... Brattle street, in Cambridg... at his office in the library ... ing of the Harvard Law ... He agreed readily to quotat... any information he might ... regarding himself as a priv... dividual—the facts of his ... for instance, and the men... books that have exerted inf... on his intellectual evolution.

Considered Opinions.

But his response to all qu... of a public nature was un... dented. As one interrogati... another was put, he took hi... books from the shelves, and ... instance or so opened them ... pertinent page and para... These writings were available ... any person with recourse to a li... brary. The results of the colloquy ... were published in the Post-Dispat... of Oct. 3, 1937. Since the ... view" dealt with Prof. Fra... ter's position on numerou... jects now exercising public ... est, and since he took pains ... firm that the opinions exp... were considered, long-time ... ments, as valid as on the day ... they were written, the Post-Di... takes this occasion to presen... more such portions of the ... as remain of current signifi...

No doubt was left as to h... orous faith in democracy. H... written that "democracy i... reign of reason on the mo... tensive scale," and that "th... mate justification of dem... still remains the lack, in th... run, of a decent and workab... stitute." The statement pr... that "one hears from time t... much shallow talk about p... as though politics—the fre... change of opinion regardin... best policy for the life of a s... —were not the essence of ... and vigorous people. A dic... ship means precisely the pr... tion of politics."

Appraisals of the Great.

Asked to name the most or... political mind that has appea... America, he instantly re... "Alexander Hamilton." The ... adversary of Jefferson, acc... to Prof. Frankfurter, "poss... a precocity of genius—that i... quality of being different fro... er men—which arouses a co... sense of the miraculous."

John Marshall, declared th... vard savant, was the greates... tive statesman to adorn th... preme Court, but pre-eminenc... to Roger Brooke Taney, Chi... tice from 1835 to 1864, for ... cerebral virtuosity, for clas... cidity of thought." In view ... ney's notoriety as author ... Dred Scot decision, no little ... pendence of judgment was re... for Prof. Frankfurter's decl... that he "adapted the Const... to the emerging forces of m... economic society" and that "... ually it will become intelle... disreputable to see him p... inantly as the judicial defen... slavery."

"But the man into whose pr... I return with most pleasure," ... Frankfurter, "is Abraham L... Many other rulers, such as ... stone, had greater intellect... profounder learning; but I fin... the most satisfactory human ... of them all. Perhaps, all-rou...



57. Black and
46 to 52.

No. 3024. Tangerine,
navy, copen. 14-20.

2818. Black,
y, aqua. 16-42.

ORE

ST. LOUIS POST-DISPATCH

EDITORIAL SECTION

SPECIAL CONTRIBUTIONS

PART THREE. ST. LOUIS, SUNDAY MORNING, JANUARY 15, 1939. PAGES 1—6C

What Prof. Frankfurter Thinks Of Supreme Court and Functions As Stated in His Own Writings

Checkrein Necessary in American Form of Government and It Should Be Court, Not Congress or Executive.

BY RICHARD L. STOKES
A Staff Correspondent of the Post-Dispatch.

WASHINGTON, Jan. 14.

NOW that it is settled Felix Frankfurter will succeed the late Benjamin N. Cardozo as a Justice of the United States Supreme Court, widespread interest continues regarding the attitude of the James Byrne Professor of Administrative Law at Harvard University toward many public questions which were touched on not at all or only lightly during Prof. Frankfurter's examination before a Senate Judiciary Subcommittee Thursday.

Throughout the two periods of his service as a member of the Harvard faculty, Prof. Frankfurter never granted an interview. His explanation was that scholarship is a kind of priesthood, with its own vows and sanctities, among them a limitation of public utterance to the form traditionally accepted as appropriate to a scholar—his own responsible writings published in books or magazines.

But it happens that about 15 months ago, when the administration's assault upon the Supreme Court was approaching its debacle, I spent several hours with Prof. Frankfurter, both at his home on Brattle street, in Cambridge, and at his office in the library building of the Harvard Law School. He agreed readily to quotation or any information he might supply regarding himself as a private individual—the facts of his career, for instance, and the men and books that have exerted influence on his intellectual evolution.

Considered Opinions.

But his response to all questions of a public nature was unprecedented. As one interrogation or another was put, he took his own books from the shelves, and in an instance or so opened them at the pertinent page and paragraph. These writings were available to any person with recourse to a library. The results of the colloquy were published in the Post-Dispatch of Oct. 3, 1937. Since the "interview" dealt with Prof. Frankfurter's position on numerous subjects now exercising public interest, and since he took pains to affirm that the opinions expressed were considered, long-time judgments, as valid as on the day when they were written, the Post-Dispatch takes this occasion to present once more such portions of the article as remain of current significance.

No doubt was left as to his vigorous faith in democracy. He had written that "democracy is the reign of reason on the most extensive scale," and that "the ultimate justification of democracy still remains the lack, in the long run, of a decent and workable substitute." The statement provided that "one hears from time to time much shallow talk about politics, as though politics—the free exchange of opinion regarding the best policy for the life of a society—were not the essence of a free and vigorous people. A dictatorship means precisely the prohibition of politics."

Appraisals of the Great.

Asked to name the most original political mind that has appeared in America, he instantly replied: "Alexander Hamilton." The great adversary of Jefferson, according to Prof. Frankfurter, "possessed a precocity of genius—that is, the quality of being different from other men—which arouses a constant sense of the miraculous."

John Marshall, declared the Harvard savant, was the greatest creative statesman to adorn the Supreme Court, but pre-eminence goes to Roger Brooke Taney, Chief Justice from 1835 to 1864, for "sheer cerebral virtuosity, for classic lucidity of thought." In view of Taney's notoriety as author of the Dred Scot decision, no little independence of judgment was required for Prof. Frankfurter's declaration that he "adapted the Constitution to the emerging forces of modern economic society" and that "eventually it will become intellectually disreputable to see him predominantly as the judicial defender of slavery."

"But the man into whose presence I return with most pleasure," said Frankfurter, "is Abraham Lincoln. Many other rulers, such as Gladstone, had greater intellects and profounder learning; but I find him the most satisfactory human being of them all. Perhaps, all-round, he was the wisest reflector on the actual art of government that ever lived. He had a strange combination of shrewdness and tenderness, and was a true lover of his kind."

Extension of Democracy.

It was stated in the article that Prof. Frankfurter wishes to see the democratic process completed by its extension to industry and commerce, and that he has imbued successive waves of young men with his ideals of social justice. It is also recorded that "he has written censorious phrases about Socialism, and accepts the capitalist order as an existing fact." The economist who has most influenced him was named as being not John Maynard Keynes but Walter Bagehot, a Tory of Tories and London banker, who wrote "Lombard Street" and "The English Constitution." Bagehot's merit, in Prof. Frankfurter's eyes, was that he was no theorist, but a man of vast practical experience in politics and the money market.

A conscientious brain-truster, the writer ventured to say, would tabulate as mid-Victorian the list of thinkers given by the Harvard professor as those who had most profoundly affected his own mentality. They include John Morley, Thomas Henry Huxley, Edward Gibbon and Ralph Waldo Emerson.

Authoritative Rejoinder.

As Prof. Frankfurter is about to ascend the highest bench, his views as to the functions of the Supreme Court are of even more concern today than they were in October, 1937, when President Roosevelt had just declared his resolution of fighting the court battle to a finish.

In the books which the former took from his shelves was to be found probably the most crushing and authoritative rejoinder ever made to Mr. Roosevelt's principal contentions.

It may be recalled in this connection that the President did not consult Prof. Frankfurter before dispatching to Congress his famous message and bill on court reform, although the latter was an intimate friend and trusted adviser, and ranked as the country's foremost historian and analyst of the Supreme Court. The President's action, the article affirmed, aroused in Prof. Frankfurter the liveliest consternation. There was no definite parting of the ways, but contact between the White House and the law school professor, until then close and constant, virtually ceased for several months. The latter, while refusing publicly to oppose the measure, resisted all pressure to indorse it. Even now, more than a year later, it is reliably reported that Frankfurter owes his appointment entirely to the last-moment and fervent intercession of Senator Norris, Solicitor-General Robert H. Jackson and the new Attorney-General, Frank Murphy—after the President had made up his mind to confer it on another.

Frankfurter's Words.

Prof. Frankfurter's views, founded on his written works, were summarized as follows, in his own language:

> The membership of the court should not be enlarged. By decades of experience, nine has been approved to be the number ideally practicable for assuring group deliberation and at the same time a keen sense of responsibility on

Continued on Page 3, Column 3.

Hapsburg Pretender's Valiant Offer to Take Helm in Vienna

DEATH OF AN EMPIRE

Chancellor's 'No' Coldly Courteous With Nazis at the Door

Text of Young Archduke Otto's Letter Asking That He Be Given Power and Schuschnigg's Refusal Just Before His Downfall Made Public for First Time.

THE inside story of a dramatic last-minute attempt by Archduke Otto of Hapsburg to replace Chancellor Schuschnigg of Austria and so try to block the Nazi invasion of Austria is revealed herewith in the publication of two history-making letters exchanged between the Pretender to the crown and the now-imprisoned Chancellor.

In this exchange of private correspondence, now brought to light with a complete text of the two letters that will go down in history as probably the most revealing documents behind the scenes of the Austrian conquest, the fate of a nation was sealed. The originals of these letters were smuggled out of Chancellery archives in Vienna at the time of the Nazi invasion and taken to Paris by an Austrian diplomat, now residing there in exile. The Nazi government has issued a warrant charging Archduke Otto with high treason, the penalty for which is death; but Otto is safely beyond Nazi frontiers—an exile in Belgium and well out of Hitler's reach. He is the son of Empress Zita and the former Emperor Karl, who abdicated at the end of the war and died in exile in 1922.

(World Copyright, 1939. All rights reserved. Reproduction in whole or part strictly prohibited.)

PARIS, Jan. 14.

A FEW short weeks before the fateful morning of March 11, 1938, when Europe shook at the sound of Adolf Hitler's legions goose-stepping into Austria, a suave young man with a proud old title wrote a long letter to the Chancellor at Vienna. It was not the first time that he did so. It was probably the last.

Today, the suave young man, by name, Otto von Hapsburg, legitimate pretender to that crown that ruled the Danube for seven centuries, is just another exile, living in obscurity. A swastika flies over the palace that was some day to be his, and the chancellor to whom he wrote is imprisoned in the very city that he ruled, bowing to the will and pleasure of a foreign dictator.

History may have known cases like that before. Some day—much later, to be sure—it will also pass impartial judgment as to what occurred in the present instance; but today no one can say who was right and who was wrong. Archduke Otto's letter and Chancellor Schuschnigg's reply, written within the sound of the approaching storm, belong to the future student who will attempt to delve into the maze of intrigue, contradiction, patriotism and pathos that together went into the making of one of the most remarkable dramas in modern political history.

Impassioned Appeal; Cold, Courteous Denial

The two letters are being made public below for the first time.

Dated Feb. 17, 1938, Otto's letter to Schuschnigg urges him to resist further encroachments on the part of Germany; to seek the aid of the Western democracies, and, as a supreme measure, to turn over to him the chancellorship of Austria as a first step toward the restoration of monarchy which alone would render the anschluss definitely impossible. The pretender makes a passionate plea for the maintenance of free Austria as a last stronghold of true Germanism and Catholicism in a Central Europe gravely menaced by the neo-pagan Nazi ideology.

Schuschnigg's reply, cold, courteous and somewhat shorter, denies Otto's knowledge of the real facts of the situation, claims that the slightest step in the direction of restoring the Hapsburgs would prove immediately fatal to Austria, and seems to be inclined to let history take its course, in the hope that, some day, after another war perhaps, Austria may again emerge great and free.

Text of Otto's Letter to 'Dear Mr. Schuschnigg'

The text of Archduke Otto's letter follows:

"My dear Mr. Schuschnigg,

"Events of the past few days oblige me to write you. I am not doing this to speak to you of the past. You know better than anyone that in my contacts with you I have always maintained the viewpoint that the earliest possible restoration of the monarchy could alone afford an adequate guarantee of the definite independence of Austria. In spite of your personal loyalty to the legitimist cause, which I never questioned for a moment, and which I am not questioning today, you felt that it was your duty to delay this definite solution of the Austrian problems. You also know that I never approved either the spirit or the letter of the agreement of July 11, 1936. (See Footnote One, at end). Finally, you know that I have always been strongly in favor of giving the largest possible satisfaction to the laboring masses, and that I condemn a policy of concessions to National-Socialists who betrayed their people and their country.

"The events of the past few days have opened a new phase in the life of our people. The enemy of Austria has succeeded, by an act of unparalleled violence, in forcing your government into a dangerous situation, which gravely compromises our chances of subsequent resistance. He has succeeded in imposing a new convention which widely opens the door to his future intervention. A precedent has thus been created which cannot fail to alarm greatly all true Austrians.

Plea for Preservation of Germanism in Austria

"At this grave hour I must speak to you, who carries before God and the people the heavy responsibility for my fatherland. This responsibility is enormous. You owe it to the people who believe in you as the champion of their independence and who are ready to support you in this policy. You owe it to the age-old Austrian idea, which has maintained through the centuries its power to cement the peoples of the Danubian basin into a strong and united whole, and which even today still has sufficient force to reassert itself. You owe it to the spirit of true Germanism which today, because of the neo-pagan theories of the Reich that are totally foreign to it, has its true home in Austria, where it has preserved all the ancient strength of the basic tradition of the Holy Roman Empire. For if real Germanism is to survive at all, it can only do so in Austria, whence it will emerge one day as the salvation of Germany itself.

"Finally and above all, you owe this responsibility to our greatest possession: the Catholic faith. In the German Reich a systematic struggle rages against Catholicism, which may some day be completely stamped out among the population. Of all the territories of German culture, Austria today remains the last stronghold of the faith, by which our people will stand or fall. If this last bastion should surrender, the Church, outside of which there is no salvation, shall be destroyed in Central Europe, and millions of souls shall be lost to it forever.

"But you are not the only one to carry this responsibility. I also have my share. As the legitimate head of a dynasty which protected Austria for 650 years, as the son of a father who, on a far-away island, gave his life for his people, I cannot fail to do my duty, I have not the right to do so.

'Duty to Submit Plan for Preserving Fatherland'

"Fully aware of the importance of what I am now going to say, and after having fully weighed the grave consequences that might result, I consider it my duty, dear Mr. Schuschnigg, to submit to you the following plan for the salvation of my endangered fatherland—a plan for which I assume full responsibility as the legitimate Emperor of Austria:

"The first point of this plan concerns our foreign policy. In Austria, we are at present exposed to the pressure of a powerful neighbor, who seeks to destroy our very existence. We must therefore seek around us other Powers capable of counter-balancing this pressure. Our choice, of course, can only fall upon those Western countries whose attitude is sympathetic to our country.

Secret Rapprochement With the Western Powers

"To be sure, their internal structure does not correspond to our ideal, but faced with the question of 'to be or not to be,' this should not matter in the slightest. Naturally, this necessary rapprochement with the Western Powers should remain secret as long as possible. That is why you should undertake this task personally, not only because of the confidence you enjoy abroad but also because I cannot trust Minister Guido Schmidt (Foreign Minister in the Schuschnigg Cabinet). He is certainly not liked by the Western Powers, and I know that he has not always acted very loyally toward them. Also, his personal predilection for Germany is only too well known. It would therefore be indispensable that you should personally take the matter in hand, avoiding official routine, and you may rest assured that I shall always help you as much as I can. I am convinced that this is the only way to secure adequate guarantees for the future of our foreign policy.

"From a military standpoint, Austria should bend all its efforts to re-arm as much as possible, and to subordinate to this urgent duty all other financial considerations, no matter how pressing. If we have a strong army, we won't run as great a risk in the future as we have in the past. In this respect, I can only congratulate you upon the energy with which you have maintained at his post Gen. Zehner (Footnote 2), in spite of the terrific pressure to the contrary. His personality is our best guarantee that our army shall remain thoroughly Austrian in the future.

Internal Policy: Action in Three Directions Urged

"In the matter of internal policy it shall be necessary, for the salvation of the country, to act in three directions, which you should find quite easy owing to your unlimited powers as head of the Fatherland Front. First, you should actively work to give a measure of satisfaction to the elements of the Left.

"In the course of the past few days the workers of Austria have proved that they are, above all, patriots. The laboring class cannot be contaminated by National Socialism and will always remain one of the safest mainstays of the nation, wherefore your government should give it a possibility of taking an active part in the organization of the country for which it is ready to fight.

"Another force which so far has not been utilized is legitimism. This movement—and I can vouchsafe for that—will follow you anywhere, so long as it has the assurance that in doing so it is serving the cause of Austrian independence. Finally—and I don't think I have to stress this point—it is ex-

Continued on Page 3, Column 6.

Tragic Actors in Behind-the-Scenes Drama



ARCHDUKE OTTO



KURT SCHUSCHNIGG

Analysis of Roosevelt's Statement That Gross Debt of U. S. Economic System Is No Higher Than in 1929

Total Same, but Structure Has Been Changed Fundamentally With Government Taking on More and More.

By RAYMOND P. BRANDT
A Staff Correspondent of the Post-Dispatch.

WASHINGTON, Jan. 14.

PRESIDENT ROOSEVELT'S immediate "spend for recovery" program, as formally announced in his recent messages to Congress, can be traced to two books which obviously have influenced the financial and economic advisers now in favor at the White House.

Paradoxically, the two books present conflicting programs for governmental direction of the national economy. One is a scholarly 360-page study of the changes in the internal debt structure of the United States from 1929 to 1937, titled "Debts and Recovery," published by the 20th Century Fund; the other is a 91-page popularly phrased brochure, written by seven Harvard and Tufts economists, called "An Economic Program for American Democracy," published by the Vanguard Press.

J. Lionberger Davis, chairman of the board of the Security National Bank Savings & Trust Co., of St. Louis, headed the committee in charge of the investigation made by the 20th Century Fund. Included on this committee were Jacob Viner, professor of economics at the University of Chicago; W. W. Waymack, editor of the editorial page of the Des Moines Register and Tribune; Maurice Wertheim, senior partner of Wertheim & Co., investment bankers, and Stillman F. Westbrook, vice-president of the Aetna Life Insurance Co.

Wide Variance.

While the 20th Century Fund investigators agreed with the seven Harvard and Tufts writers on some details, such as the desirability of eliminating tax exempt securities, and the need of forecasting future governmental and private spending, they were at wide variance on the extent of governmental participation in national "investing."

But the seven economists—and the present Roosevelt advisers—found much to suit their purposes in the facts compiled by the 20th Century Fund authors. In his message on the state of the nation President Roosevelt said:

"Despite our Federal Government expenditures, the entire debt of our national economic system, public and private together, is no larger today than it was in 1929, and the interest thereon is far less than it was in 1929."

This statement was a summarization of the introductory paragraphs of "Debts and Recovery" which said:

"At the time the great depression began, in 1929, the total amount of outstanding debts in the United States was well in excess of $250 billion. To mention a few of the major items, there were about $32 billion of tax-exempt securities, representing debts of Government bodies, outstanding, and corporations reported a total bonded debt of $47 billion. Mortgages on farms and urban property are estimated at over $40 billion. Short-term debts receivable at banks and non-financial corporations totaled some $53 billion. Commercial banks had debts in the form of deposits of about $47 billion (of which some $4 billion were interbank debts). Life insurance companies owed their policyholders over $12 billion; mutual savings banks owed depositors $9 billion; and building and loan associations owed "shareholders" over $5 billion.

Debt Structure Changed.

"Since 1929, the debt situation has changed greatly. By 1937, the tax-exempt debt had risen to nearly $53 billion, and corporation bonds probably amounted to some $50 billion. The mortgage debt was reduced to less than $35 billion. Short-term debts receivable at banks and corporations were in the neighborhood of $30 billion, an enormous decrease. Deposits at commercial banks were about $46 billion ($6 billion being interbank debt). Life insurance obligations to policyholders had risen to $20 billion, and mutual savings bank deposits to $10 billion; while building and loan liabilities were down to less than $4 billion. The total of these items—again about $250 billion—was not very much changed; but the alteration in structure was fundamental."

The same above thought was used by Chairman Eccles of the Federal Reserve System in his reply to the assertion of Senator Byrd of Virginia that the time had come for national economy. It was also paraphrased by the seven Harvard and Tufts program makers.

'Only a Breathing Spell.'

J. Lionberger Davis and his associates, however, did not recommend increased governmental spending to bring and maintain prosperity. Declaring that their committee was "emphatically of the opinion that while sounder debt policies can help to forestall depressions and ease crises they cannot alone bring recovery," they concluded:

"In an emergency, governmental refinancing can give hard-pressed debtors a breathing spell—as it did in 1933—and thus prevent gross injustices. But sustained recovery calls for new financing to pay for new houses, factories and the like. While a certain proportion of new financing is commonly debt financing, most of the funds for business expansion must be obtained from stockholders or other investors in direct ownership. Furthermore, debt financing can be safely absorbed only if equity funds are also being invested. Devices for encouraging debt (such as the recent reduction of owners' equities under the Federal Housing Authority insured mortgages from 20 to 10 per cent) may bring a spurt of recovery but it can scarcely be more than temporary. For durable recovery, the committee is convinced, means must be found—or known means must be used—to make equity investments more attractive to investors."

Threat to Future.

The 20th Century Fund Committee was primarily concerned with private debts but it found that "expansion of the Government debt in the recent depression has damaged investment opportunity . . . and the threat of higher taxes in the future to carry the debt, is a threat to future profits."

It is this conclusion that President Roosevelt, Chairman Eccles and the college economists rejected.

In technical language, President Roosevelt's present spending or "investing" program calls for "an expanding economy," which broadly interpreted means that debts, public and private, continuously grow larger, and the returns on the investments increase faster than the debt service.

"Expansion fed upon itself in the past; contraction feeds upon itself in the present," the "Economic Program" declared. "These are the basic changes which underlie the reversal of trend from 1929 to the present."

To the 20th Century Fund argument that the Federal Government should retire from some of its business activities and regulation, the college economists replied:

"The conception of government as the organized expression of the collective strength and the aspirations of the great mass of people has come to stay. The New Deal has not failed. Rather its great weakness has been a wavering adherence to its own principles."

Immediate Problem.

The "Economic Program" foreshadowed many of the President's utterances in the state of the nation and the budget messages. Outlining the immediate problem facing the country its authors declared:

"The Government must assume

Continued on Page 3, Column 5.

ST. LOUIS POST-DISPATCH

Founded by JOSEPH PULITZER.
December 12, 1878
Published by
The Pulitzer Publishing Co.
Twelfth Boulevard and Olive Street

THE POST-DISPATCH PLATFORM

I know that my retirement will make no difference in its cardinal principles; that it will always fight for progress and reform, never tolerate injustice or corruption, always fight demagogues of all parties, never belong to any party, always oppose privileged classes and public plunderers, never lack sympathy with the poor, always remain devoted to the public welfare, never be satisfied with merely printing news, always be drastically independent, never be afraid to attack wrong, whether by predatory plutocracy or predatory poverty.

JOSEPH PULITZER.

April 10, 1907.

LETTERS FROM THE PEOPLE

Nick Union Men Urge Real Clean-up.

To the Editor of the Post-Dispatch:

YOUR editorial on Mr. Green's attitude, in response to the demand for a clean-up of the theatrical unions dominated by John Nick, was excellent. And we, who will be directly influenced by Mr. Green's attitude, feel that it can be summarized to this: Mr. Green's sincerity.

If President Green is sincere in his declaration about cleaning up the labor situation in St. Louis, let him hold an investigation that will be an investigation. It must not be an investigation that will ultimately result in a whitewash for those now in power. It must be an investigation that will take secret testimony of the members.

Mr. Green can, if he is sincere, approach this clean-up for the good of union labor and the public at large. If he is insincere, he can do a lot of harm by holding an investigation and appointing stooges to bear the titles while Nick continues to reign.

It will do no good for Mr. Green to appoint a committee from local unions because Nick's extensive influence is so great among the labor element that an impartial consideration would not be rendered. Nick through his various ramifications has bestowed many a plum on local union officials, and they would be adverse to any decision that would hew down their plum tree.

If Mr. Green's attitude is sincere, his only course is to select a committee of honorable, outside, unprejudiced, impartial leaders to conduct this inquiry. Any other procedure will be indefensible and a smearing of justice. There must be a thorough cleaning, not just a change of clothing for the wolf and his pack.

THE SAME LOCAL 143 MEMBERS WHO WROTE MR. GREEN.

Putty-Nose, Jelly Roll, etc.

To the Editor of the Post-Dispatch:

A REPUBLICAN wants to comment: Note the chairmen selected for the important legislative committees at Jefferson City which will control the destinies of the many proposed reform measures.

From St. Louis—Putty-Nose Brady, Jelly Roll Hogan, Maurice Schechter. Among those out-State—Lauf of Jefferson City, one of the big boys in the insurance fee grab; Edgar Keating of Kansas City, lawyer for Nellie Muench, and so on.

And the State Senate ruled by Casey, Kinney and Brogan!

And shall we call the roll in St. Louis—Finnegan, Hannegan, Padberg, Joynt—Liberals all, Democrats all. "Friends of the Peepul!" "Humanitarian policies and social progress!" "The more abundant life!" "Forward with Roosevelt—no retreat!" Fooey!! IMA TORY.

A "Scurrilous" Editorial.

To the Editor of the Post-Dispatch:

I HAVE always regarded the St. Louis Post-Dispatch as a very excellent newspaper. It is impossible, however, to reconcile the spirit of fair play which the Post-Dispatch always advocates with the scurrilous editorial of Jan. 12, attacking the ruling of Judge Aronson in the Dunlavy case.

No fair-minded individual will deny that a free press should have the right to criticise judicial rulings. But no fair-minded individual will say that a free press should have the right to impute dishonesty to a Judge whose ruling does not please the editors of the paper.

In the first place, the statement in your editorial that Judge Aronson is a former partner of Robert Hannegan is entirely inaccurate. Judge Aronson merely rented office space in the same suite of offices. In the second place, the many people who know Judge Aronson personally have the highest regard for his integrity and his legal ability. The clear implication that the demurrer in the Dunlavy case was sustained because Judge Aronson was a "former law partner" of Robert Hannegan is entirely unwarranted, inaccurate and misleading.

The Post-Dispatch could serve the community much better by adhering to its usual policy of constructive criticism rather than resorting to occasional destructive mud-slinging.

EARL M. FISHGALL,
Attorney-at-Law.

It's a Mystery.

To the Editor of the Post-Dispatch:

IT'S a deep, dark mystery to me how our editor or anyone else can object to Izzy and his pin stripes as long as we the people spend and spend, tax and tax to elect and elect Jelly Roll Hogan and Putty-Nose Brady to our Missouri Legislature. MARY J. MANNING.

Red Cross and the Sharecroppers.

To the Editor of the Post-Dispatch:

I CANNOT help much, but I have always managed to give to charitable organizations. But I shall give no more to the Red Cross, since I read in the papers that it was not in that field where it was needed most—the relief of those poor sharecroppers herded along highways, hungry, cold and without shelter.

Why does the Red Cross say that isn't in its field? The Red Cross sends aid and money to Spain and China to help victims of war. But here at home, where people are starving, its poor, lifeless excuse is that those people are "not in our field" of charity. It would take only a few dollars to take milk and food to those helpless people.

MRS. JOHNSTONE.

QUESTIONS FOR THE PRESIDENT.

Few of Mr. Roosevelt's presidential utterances have stimulated more thoughtful discussion than his statement of America's attitude toward foreign affairs, in his message to Congress. In that statement, he said that storms from abroad directly challenge three institutions indispensable to Americans—religion, democracy and international good faith.

Mr. Roosevelt spoke of religion as the source of democracy and of good faith among nations, because "religion, by teaching man his relationship to God, gives the individual a sense of his own dignity and teaches him to respect himself by respecting his neighbors." The utterance is heavy with meaning.

In the totalitarian countries of Europe, the individual has forfeited his dignity to the state, and with it all the liberties that men cherish. It follows naturally that, because religion can never surrender the fundamental principle of human dignity, it becomes the subject of attack by the dictators.

What Lenin and his successors did to religion in Russia is a matter of common knowledge, and now Germany offers a perfect laboratory to show the incompatibility of religion and totalitarianism. We have witnessed Herr Hitler's attempt to invent a religion based upon Germanic mythology, in which the principles of Christianity are replaced by worship of race and of brutal force. We have witnessed the attacks on Cardinal Faulhauber in Munich and on Cardinal Innitzer in Vienna, and it is not too much to say that the world has wept at the fate of the gallant Pastor Niemoeller.

In the light of these and other happenings, this statement of the President assumes deep significance:

> There comes a time in the affairs of men when they must prepare to defend not their homes alone but the tenets of faith and humanity on which their churches, their governments and their very civilization are founded. The defense of religion, of democracy and of good faith among nations is all the same fight. To save one we must now make up our minds to save all.

Mr. Roosevelt could not have spoken with such solemnity unless he, as director of the country's foreign relations and as the possessor of superior information concerning them, were convinced that the democracies of the world, including the United States, must now resist the threat of totalitarianism.

This, however, raises the question as to how he proposes to do so. The question is partly answered by this statement: "There are many methods short of war, but stronger and more effective than mere words, of bringing home to aggressor governments the aggregate sentiments of our own people." It is further answered in part by a passage in the President's defense message in which, after calling attention to our unpreparedness in the last war, he says he does not "remotely intimate that the Congress or the President have any thought of taking part in another war on European soil."

What are the methods short of war? Is the President referring to the recent loan to China and of possible future loans to other nations threatened by the dictators? Is he referring to the proposal to lift the Spanish embargo, by which the loyalist Government would be permitted to buy munitions in the United States on a cash-and-carry basis? Is he thinking of possible economic blockades? Is he referring to plans for the stimulation of trade and friendly relationships with Latin America to offset German and Italian penetration?

We believe the country is behind the President in his declaration that religion, democracy and international good faith must be protected from the "storms from abroad," but the country would like to know what implications are involved and how we can go about it. If the President has such a program, is it not time for him to reveal it so that the people may ponder its wisdom?

THE LATINS HAD A WORD FOR IT.

The Latins had a word for it—this slip of the tongue by which a North Carolina prosecutor demanded a verdict of not guilty for two defendants for whom he really meant to ask conviction. It happened at Wilmington. The prosecutor, until lately, had been a general practitioner of the law, most often representing the defense in criminal cases. So, forgetting himself, he asked acquittal in this case, and the jury obliged him.

It brings to mind an incident that happened at a Roosevelt victory dinner in the South two years ago. The toastmaster, veteran of many a political campaign, arose and turned loose a flood of that flowery oratory which, next to fair women and fast horses, is Dixie's most prideful product.

After a few grandiloquent flourishes, the toastmaster came to the climax: "And so, fellow-Democrats, I give you that most vibrant leader of the people, that most gallant champion of democracy that this or any other age has known—I give you . . . Woodrow Wilson!" When the laughter had died down, there was nothing the orator could do but blush.

The Latin phrase was *lapsus linguae* (slip of the tongue) or *lapsus memoriae* (slip of memory). In any language, it is an embarrassing experience, but there's always the consoling thought that it happens sooner or later to everybody.

MORE HAIRSPLITTING ON THE WAY?

In 1932 the people of Missouri adopted an amendment to their State Constitution in the belief that they were providing the means for requiring a decennial revision of Missouri laws. The 1929 session, which was a session so charged under the Constitution, had done little more than go through the motions. To prevent such flouting of the Constitution in the future, a statewide organization was formed to work for the adoption of an amendment which would force revision. Such an amendment was drafted, submitted to the voters as the protection they needed and in due time took its place in the basic law of the State.

The present session is the first decennial revision session to be held since the adoption of the amendment. This is the first test of the new constitutional guarantee. How is it going to work out? Will the legislators revise State statutes as experience requires and the State Constitution orders? Or will some means be found to evade the plain intent of the people in adopting the amendment?

The first indication of an answer comes in the word that legal minds in the Legislature are studying the amendment and coming to the conclusion that nearly every bill in the session will be a revision bill and that virtually all legislation will be on the same footing. If this interpretation is accepted, the amendment will be killed dead as a doornail, for it was designed, or so the voters thought, to give real revision bills special attention after the run of legislative matters had been attended to.

As there are no court rulings on this amendment, an interpretation therefore is obviously necessary. Why not interpret it in accordance with the plain intent of the voters who adopted it? Why not take the side of the people for a change? Has it become an inviolate rule in Missouri that interpretations of laws must be legalistic hairsplittings?

ORPHANS OF THE A A A.

The encampment of evicted sharecroppers along the highways of Southeastern Missouri has been ended by the State Highway Patrol, but not before this remarkable demonstration had a chance to impress itself upon the conscience of the people of this section, and, to a lesser degree, of the whole country.

Some of the campers are going back to their cabins—not to resume their old status of sharecroppers, under which they could demand a part of the Government farm subsidies, but as day laborers, with the prospect of perhaps 100 days' work a year at 75 cents a day. Others are being moved into vacant buildings in the nearby towns.

Something like this was clearly implicit in the crop control program from the very beginning. On a typical cotton plantation in Mississippi County, the acreage devoted to cotton has been cut exactly in half. Each tenant family has slightly less than eight acres to cultivate, although the typical family could easily care for twice that large a crop. The planter we have in mind is keeping all his tenants, but it would be naive to expect a similar sense of obligation to prevail among planters as a whole, whose income will be something less than munificent when they have taken every possible step to gather it all to themselves.

How does Secretary Wallace explain his failure to provide safeguards against just such a situation as this, when he must have seen it coming? Is it not embarrassing when he has to say, as he did the other day, that there is nothing in the law to prevent the landowner from changing the status of his sharecroppers to that of day laborers for the single reason of being able then to keep the Government "benefit" payments to himself?

The deep-lying moral of all this is that crop control does not, as we have said repeatedly before, offer any long-range solution to our agricultural problem. Long continued, it can only intensify our difficulties.

Meanwhile, what do the WPA and the relief authorities propose to do about the sharecroppers who have not returned to the farms even as day laborers?

Having been orphaned, economically speaking, by the AAA, their right to be adopted by the Federal relief agencies is incontestable.

HITLER CURBS MUSSOLINI.

Mussolini isn't kicking up a tantrum over his colonial demands on France, and there's a reason: Hitler has advised him to try peaceful methods for a year before getting tough about it.

The Fuehrer, as proved last fall, gets his best results by yelling loudly, calling out all reserves and threatening to march unless his demands are met by 2 p. m. next day. For Mussolini, who is a pretty good screamer and saber-rattler himself, sitting around at conference tables for 12 dreary months will be a terrific strain.

It just goes to show, too, what a one-sided partnership the Rome-Berlin axis has become. One partner gets vast increases in territory and power by registering frenzy, while the other partner is compelled to act the perfect gentleman and wait for nature to take its course. Mussolini's compliance will be the test of a beautiful friendship.

THE PADBERGS: JOB-HOLDING CHAMPIONS.

A definite mark of distiriction is conferred upon a family when one member gets on the public payroll. A family with two such fortunates is not only rare but distinguished. But when a family contrives to land seven of its members at the public trough, it takes on all the glamour of royalty.

St. Louis has such a family, the Padbergs. It isn't news any more when another Padberg gets on a payroll financed by the taxpayers, but it is a distinctly rare occurrence when one voluntarily severs himself therefrom. This unusual circumstance has just occurred, with the resignation of Louis R. Padberg, nephew of the Circuit Judge, as chief radio operator of the Police Department, at $235 a month.

That still leaves plenty of Padbergs, however, and their net take is something more than $19,280 a year. The family now answers to roll call as follows:

Padberg, Eugene L., Circuit Judge	$ 8,000
Padberg, Louis R., brother, Coroner	4,000
Padberg, Walter F., nephew, field manager, property management dept., HOLC	2,000
Padberg, John F., cousin, Deputy Collector	2,520
Schulz, Harold H., son-in-law of Coroner Padberg, engineer, Department of Public Utilities	2,760
Padberg, Lawrence F., cousin, trustee for William Brennan Grocery Co.	?
Total	$19,280

Add similes: as much chance as a snowflake in St. Louis.

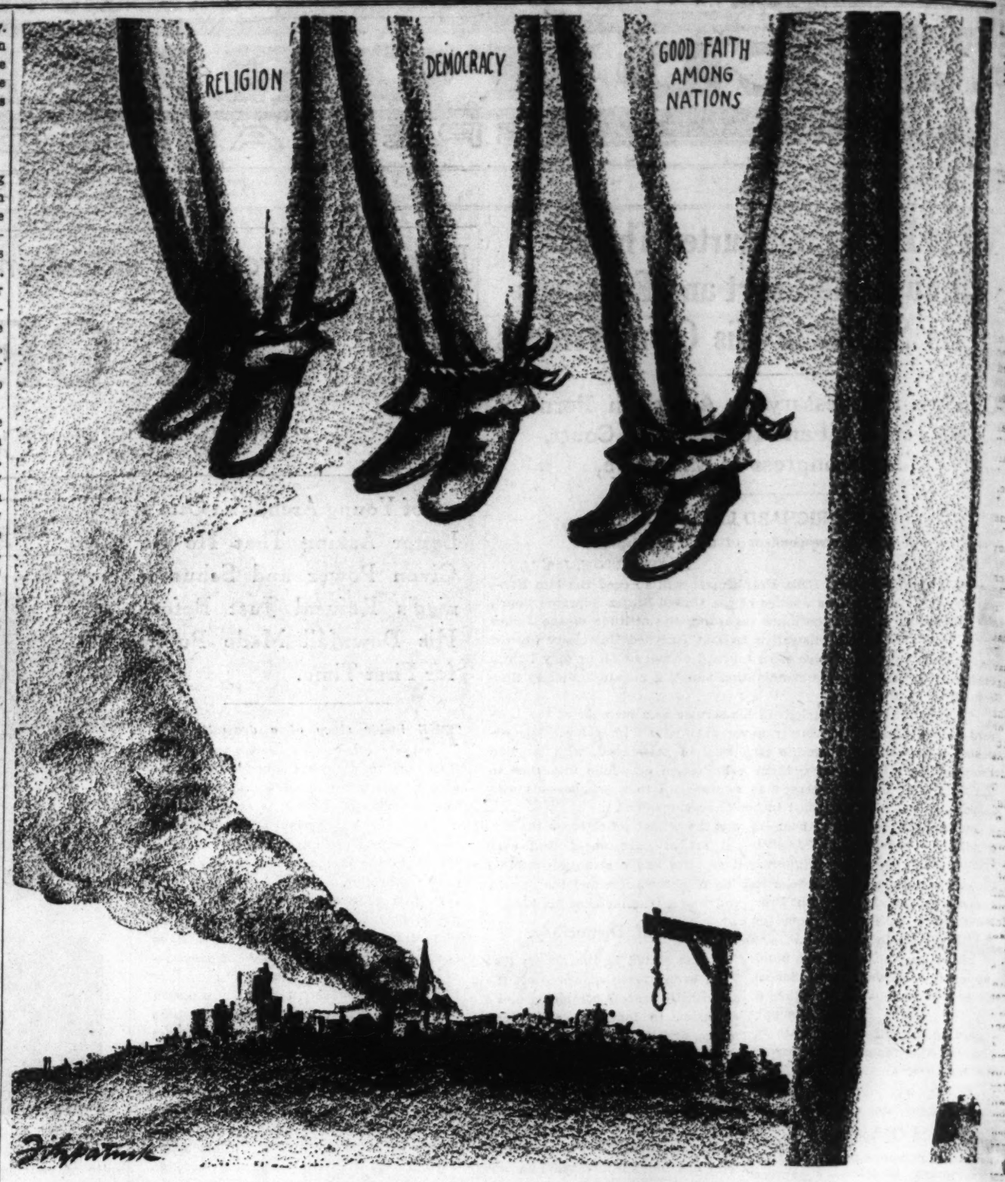
THE CRACKING LARYNX.

A Philadelphia doctor found himself in Chicago the other day, and, with nothing much to talk about, squared away at the larynx. What he said was startling. The American larynx is, he said, cracking under the strain of incessant talk. At this minute, laryngitis has the nation in its hoarse, almost voiceless grip. There is nothing sectional about the affliction. Brattleboro, Vt., has as much laryngitis, on the basis of population, as Muncie, Ind., or Ponca City, Ok.

A phase of the plague which the Philadelphia physician evaded, though it might well have been tendered a remark or two, is the fact, if fact it is, that, where one woman is suffering from laryngitis today, 10 men are sitting in the specialist's waiting room. The inescapable conclusion seemingly is that men are the chatterboxes, that woman, contrary to the derisive supposition that has tumbled jocularly down the ages, is comparatively the silent partner. Another inference is possible, of course: the lady larynx may be of sterner stuff, better able to withstand the wordy gales.

As we have said, the learned Philadelphia doctor did his popping-off in Chicago. Everyone knows that Chicago is the home of the Chicago Tribune, whose friends and admirers must be anxiously wondering how much longer that journal's editorial larynx can survive the Roosevelt administration.

And with all his other attainments Prof. Frankfurter hates to carry an umbrella. Senators, confirm that man by acclamation.



We Know What Might Happen to Us of the United States if the New Philosophies of Force Were to Encompass Other Continents and Invade Our Own.
—President Roosevelt's Address to Congress.

Among the Evicted Sharecroppers

By Josephine Johnson, Author of "Now In November," Pulitzer Prize Novel.

This sketch, Miss Johnson explains, "is a first-hand account of some conversation I listened to down near Hayti, Mo., a few days ago. It isn't exaggerated or changed in the least."

"I LOVE you folks just like you were my own children," the Planter said. "And if I had jobs, I'd take every one of you down on my own little farm! But this is all a big mistake," he said. "You folks ought to go right back to work and get off this highway!"

The ragged, silent crowd of sharecroppers moved and murmured. "Ain't no place to go!"

The Planter stood above them on the edge of the ditch and looked down at their faces. "Now what worries me," he said, "is, some of you folks get sick and die out here in the cold. Why, suppose you all got sick—then what're we gonna do in cotton plantin' time when we need you again? You got no right to do this!"

"Ain't no place to go. Can't go back."

"Well, I guess no planter'd want some of you on his place! I bet I couldn't pick out 10 men here lived longer than four months any place! Shiftless—moving out just to get a nickel more somewhere else!"

"I live four years . . ."

"I live three years . . ."

"I live 10 years . . ."

"Well then, why'nt you go get you a job some place?" the Planter said.

"Ain't no jobs . . . ain't no work . . ."

"Lissen!" the Planter said. "You folks didn't need to do this, and you know it. You could've stayed right on an'——"

"I ask my boss, and he said, 'I can't use you no mo,' he said——"

"Lissen, nigger," the Planter said, "this is a white man talkin'. And don't you forget it."

"Yes suh."

* * *

"Now, the trouble with you people is every time you get a little money, 'stead of savin' it, you go right out and spend it! Isn't that so?" He turned around and looked at the Northerners—the Outsiders, come down from 200 miles away. "You folks don't understand us down here. If you want to know what it's like, you ought to buy you a farm and live down here a couple of years. You don't know what we got to contend with.

"Why—" and he turned and pointed at the dark, quiet faces, "these people are ignorant. They can't even write. They're just like little children. You don't want your Government run by this kind of people!"

"They don't want to run the Government," the Foreigner from up North said. "They want something to eat and a place to stay—"

"That's right," came back the chorus. "That's right—that's what we want."

"Well," said the Planter, "you ain't going to get it by stayin' out here—and you know it."

"Might as well starve out here as starve where nobody can see us. . . . Rain might as well come out of the sky as come through the roof! . . ."

"Now," said the Planter in an aside to the Foreigner, "you see what we got to contend with? You ain't never been really hungry, I bet. You don't know what it feels like to be starvin'! Why, these niggers'll do anything! You folks don't understand what we got to look out for down here!"

He turned around to the crowd again. It was getting colder and clouds were coming together. A feeling of snow in the air. "You folks can't stay out here," he said. "Why, you'll all get sick and die out here!"

"Ain't no place to go. No place to go. . . . My wife got sick and my boss said he couldn't keep us no more because she was sick and couldn't work no more. . . . My boss said he didn't have no more work for me. He said I'd have to get off because he didn't have work. I ask him for a dollah for flour and he said he didn't have no dollah."

"Now look," the Planter said. "I know you all. I know you real well, and as soon as a nigger gets a nickel, he goes out and spends it on whisky. Now isn't that so? Now mind you, I ain't grudging you a little fun, but don't complain when you ain't got anything left!"

"Ain't got nothin TO spend." . . . "I put up 10 bale of cotton; Boss said he don't owe me nothin'. I owe him. . . ." "My boss say he's gonna lay by my land this year. . . ." "My boss tearin' down his shacks." . . . "Mine fillin' his with corn . . ." "My boss bringin' in another family . . ." "My boss just say, 'Git out!' . . ."

* * *

The Planter turned and talked confidentially with the Outsiders. "These people," he murmured, "they didn't have to do this! They could've stayed on. There's more ways than one to skin a cat," he said, "more ways than drownin' 'm in cream. And we don't have to turn niggers off the land to get that check!"

Then he turned and talked out loud to the crowd again, thumping his fist in his palm and smiling. "What I was afraid of," he said, "was you all been listenin' to some radical preacher and thinking about a union. Unions won't do you no good. Unions just stir up trouble."

He started to move away and then turned back and looked at the ragged croppers, the fences hung with old quilts, the cold ditch full of brown water and the children huddled around the stove. He turned to the outsiders, the people who didn't seem quite to be getting his point of view, and waved his hand toward the Negroes and whites standing together in the ditch.

"Publicity is all those people want," he said. "Just a lot of publicity! Now when you folks really want the facts, you come to me!"

Then he drove away.

A CURB ON ALIEN PROPAGANDISTS.

From the Dallas Morning News.

THE State Department's publication of a list of paid foreign agents in the United States, incomplete as it was, has had a salutary effect in exposing propaganda from overseas. These foreign agents, some of whom are American citizens, may still speak and write, but their assertions will be discounted as propaganda rather than being received as expressions of unbiased opinion.

In New Jersey, for instance, a luncheon club canceled a scheduled address by a pastor after disclosure that he was in the pay of the Japanese Government. A former missionary to Japan, he had been giving lectures at $25 each on the Sino-Japanese war. His exposure as a propagandist probably will end his usefulness to Japan.

There should be no objection here to any country's sending lecturers here to court American good will for its policies. But such propagandists should be labeled as to their true colors and should not be camouflaged in any kind of sheep's clothing. When American citizens attend a lecture on some foreign country, they have a right to know whether the speaker is voicing his own opinions or is expressing views that some foreign Power is paying him to promote.

Depression Diagnosis

Books in the News

WHEN an economist prefaces his book with the statement that, "in terms of centuries, capitalism has not been with us very long, and the mere probabilities would indicate that it will not be with us much longer," the reader is likely to suspect a radical bias. But in the case of "Capitalism in Crisis," by James Harvey Rogers (Yale University Press, New Haven, Conn.), the surmise would be wrong. The author's theories are those of the Middle Road.

Mr. Rogers, Sterling professor of political economy at Yale, and at one time an informal monetary adviser to President Roosevelt, values democracy and realizes that it is incompatible with "state capitalism" of either the Moscow or Rome-Berlin brand. Accordingly, he analyzes the causes which have brought capitalistic democracy to its present state and makes suggestions as to how the crisis may be averted.

* * *

Our troubles, in his opinion, spring from five main causes. First, there are rigid prices, caused partly by monopolistic business policies and partly by rigid labor costs. So, when demand drops and requires the stimulus of lower prices, this requisite factor for recovery is not forthcoming. For a remedy, he suggests a combination of education, persuasion and legal compulsion.

A second and somewhat related reason for depressions is the hoarding of savings, sometimes incorrectly referred to as the "strike of capital." The author would make the rewards for investment and private enterprise more attractive, at the same time pursuing fiscal and taxation policies designed to bring idle capital back into the investment market. He is somewhat critical of the way the administration has handled the securities and Stock Exchange situation.

Another ingredient of the depression is the condition of the national budget. In the main, the writer adheres to J. M. Keynes' theory of compensatory spending, but, to allay business apprehension, he favors the Swedish device of having both an "investment" budget and a "current" budget.

* * *

The increase in trade barriers is a fourth factor in holding business back. The Hull reciprocal trade pacts are a curative influence for this in the international field. Interstate tariffs should be rooted out by Federal legislation. A fifth cause of business and industrial apathy will be removed when business, government and labor stop their name-calling and learn that their interests are served by co-operation. There has been too much emotionalism on both sides.

Unless these conditions are corrected, "American capitalism is probably doomed." The people, searching for security, will turn to other economic and governmental forms. The book is written in informal style, in terms which should be intelligible to a reasonably bright high school sophomore. C. E.

LAST summer's flying sensation, Douglas (Wrong-Way) Corrigan, recounts his career in "That's My Story" (E. P. Dutton & Co., New York). It is a simple, unpolished narrative, in which, the publishers vow, no ghost-writer had a hand. Corrigan sticks doggedly to his yarn about following the wrong end of the compass needle, but forgets himself at one point, describing his San Antonio reception, and says: "I laughed at the people because I thought they were believing the story I had just told them." Still, his isn't the first autobiography in which fiction played a part. F. G.

Government Sp… Too Late, but M… In Opinion …

Meant Only to Stim… Wealth Not Mo… Machinery ar…

By the Associated Press.

WASHINGTON, Jan. 14.—… old maxims of thrift are un… a cloud. A new view of the … tion's economic system—basis … recent administration policy—… led some officials to conclude t… a modern nation cannot be … solely on rules like:

"Always save something for… rainy day."

"Save the pennies and the … lars will take care of themselv…

"Neither a borrower nor a len… be."

Instead, these economists cont… that the sayings of Benjam… Franklin and other philosophe… however suitable for the individ… need to be qualified in guidin… democracy in the modern wo… Thus:

If everybody had rainy day … serves, we'd always have ra… days.

If everybody was thrifty … saved and stayed out of debt, w… have economic paralysis.

If it is good for people to sav… that is, to practice the virtues … thrift and frugality—it must a… be good that someone should b… row money and put it to prod… tive uses.

These men are not opposed … saving, but they declare it is … n end in itself but an import… part of the economic machine. … problem, they say, is to maint… a flow of savings into produc… of real wealth. Failure to m… tain such a flow, they conte… means a loss of real wealth an… decrease in the nation's … wealth and income.

Views of Eccles.

Marriner S. Eccles, the Morm… trained capitalist from Utah … heads the Federal Reserve Bo… is one of those who believes in … analysis of the problem.

He has defended the Gove… ment's depression spending of … rowed money as a necessary me… for keeping the wheels turn… when private business slacke… But he declares such spending … not a substitute for private b… ness expenditures, but at best … a supplement to stimulate priv… enterprise.

Other experts contend tha… large national debt stagnates b… ness, and may even be a seri… threat to constitutional gove… ment.

Here, however, is the way Ec… pictures the problem:

To the nation, real wealth is not wi… money, but man power, machines m… for producing goods, and raw ma… terials. These are the only re… wealth we have. As long as … have idle man power, idle machi… unused raw materials, there … waste, and an irretrievable … to the nation's economy. The p… lem is to keep the man power, … chines and raw stuffs working … time.

All the goods produced in … country make up the national … come. This is divided up, a… comes out of the hopper, am… workers, farmers, bankers, ind… trialists and Government.

Savings Defined.

The pay-off is made in mo… collected from those who bou… the goods created. And much … this money goes to buy other go… —food, clothing, homes, but s… of it is saved or invested.

Savings are that part of inc… that is not spent for consump… by the nation.

If too much of the national … come goes into savings—instead … into the purchase of goods—t… the economic machine may … down, Eccles says. Spending mo… puts it into circulation, and t… gives employment to others. I… man just holds the money he g… and does not put it to work … buying goods or lending it to so… body who will spend it, then … flow of cash is stopped.

Investment is another way … keeping the economic machine … ing. But a substantial part of … vestment takes the form of d… That is, if a man buys bonds … notes with his savings, the corpo… tion he buys from owes the v… of the securities. If he puts … money in a savings bank, or in … surance, it is invested for him … bonds or mortgages. By borr… ing savings, corporations get mo… to start new enterprises which … men to work.

After the corporation once … its new plant, however, the furt… buying and selling of already … sued stocks and bonds adds noth… to the country's real wealth.

When Money Accumulated.

In the late 1920's, Eccles s… the nation had more savings t… could be profitably invested in … productive facilities. Money a… mulated in the hands of individ… and corporations. It was loa… out for stock market buying … ever-increasing prices, he says, u… the stock market at the peak … absorbing more than $9,000,000… of such funds, but this did not … marily create new jobs or … goods. It was more like pas… money from person to person w… out trading goods or work in … process. At the same time, he s… additional funds went into spec… tive real estate loans and into … eign loans, a large part of w… have proved to be uncollectible.

In other words, Eccles conte… not enough of our money was … ing for consumption of f… clothes, houses.

Trouble came late in 1929, … says, not because people had … they needed of food, clothes … good homes, but partly because … much money of the national inc… was going into speculative c…

Government Spending Started Too Late, but Meets Economic Need, In Opinion of Marriner Eccles

Meant Only to Stimulate Private Investing—Wealth Not Money, but Manpower, Machinery and Raw Materials.

By the Associated Press.

WASHINGTON, Jan. 14.—The old maxims of thrift are under a cloud. A new view of the nation's economic system—basis of recent administration policy—has led some officials to conclude that a modern nation cannot be run solely on rules like:

"Always save something for a rainy day."

"Save the pennies and the dollars will take care of themselves."

"Neither a borrower nor a lender be."

Instead, these economists contend that the sayings of Benjamin Franklin and other philosophers, however suitable for the individual, need to be qualified in guiding a democracy in the modern world. Thus:

If everybody had rainy day reserves, we'd always have rainy days.

If everybody was thrifty and saved and stayed out of debt, we'd have economic paralysis.

If it is good for people to save—that is, to practice the virtues of thrift and frugality—it must also be good that someone should borrow money and put it to productive uses.

These men are not opposed to saving, but they declare it is not an end in itself but an important part of the economic machine. The problem, they say, is to maintain a flow of savings into production of real wealth. Failure to maintain such a flow, they contend, means a loss of real wealth and a decrease in the nation's total wealth and income.

Views of Eccles.

Marriner S. Eccles, the Mormon-trained capitalist from Utah who heads the Federal Reserve Board, is one of those who believes in this analysis of the problem.

He has defended the Government's depression spending of borrowed money as a necessary means for keeping the wheels turning when private business slackens. But he declares such spending is not a substitute for private business expenditures, but at best only a supplement to stimulate private enterprise.

Other experts contend that a large national debt stagnates business, and may even be a serious threat to constitutional government.

Here, however, is the way Eccles pictures the problem:

To the nation, real wealth is not money, but man power, machines for producing goods, and raw materials. These are the only real wealth we have. As long as we have idle man power, idle machines, unused raw materials, there is waste, and an irretrievable loss to the nation's economy. The problem is to keep the man power, machines and raw stuffs working full time.

All the goods produced in the country make up the national income. This is divided up, as it comes out of the hopper, among workers, farmers, bankers, industrialists and Government.

Savings Defined.

The pay-off is made in money, collected from those who bought the goods created. And much of this money goes to buy other goods—food, clothing, homes, but some of it is saved or invested.

Savings are that part of income that is not spent for consumption by the nation.

If too much of the national income goes into savings—instead of into the purchase of goods—then the economic machine may bog down, Eccles says. Spending money puts it into circulation, and thus gives employment to others. If a man just holds the money he gets, and does not put it to work by buying goods or lending it to somebody who will spend it, then the flow of cash is stopped.

Investment is another way of keeping the economic machine rolling. But a substantial part of investment takes the form of debt. That is, if a man buys bonds or notes with his savings, the corporation he buys from owes the value of the securities. If he puts his money in a savings bank, or in insurance, it is invested for him in bonds or mortgages. By borrowing savings, corporations get money to start new enterprises which put men to work.

After the corporation once has its new plant, however, the further buying and selling of already-issued stocks and bonds adds nothing to the country's real wealth.

When Money Accumulated.

In the late 1920's, Eccles says, the nation had more savings than could be profitably invested in new productive facilities. Money accumulated in the hands of individuals and corporations. It was loaned out for stock market buying at ever-increasing prices, he says, until the stock market at the peak was absorbing more than $9,000,000,000 of such funds, but this did not primarily create new jobs or new goods. It was more like passing money from person to person without trading goods or work in the process. At the same time, he says, additional funds went into speculative real estate loans and into foreign loans, a large part of which have proved to be uncollectible.

In other words, Eccles contends, not enough of our money was going for consumption of food, clothes, houses.

Trouble came late in 1929, he says, not because people had all they needed of food, clothes and good homes, but partly because too much money of the national income was going into speculative channels and not enough into consumption.

The result, he says, was that the nation's facilities for producing goods were greater than the public's buying power for taking goods away and using them. So people with idle capital were further discouraged from investing in new enterprises, preferring to get the high rates for speculative loans on the stock market.

Keeping Economics System Moving.

Eccles says that, if the economic system is to keep moving, people generally cannot take in more than they are paying out. The result of such a situation would be deflationary unless the government paid out more than it takes in to compensate.

The individual and the corporation are actuated in spending money by the self-interest of the profit motive, he declares. If they cannot see a profit in spending or lending, they will not pay out their money to produce goods or start new enterprises.

When the flow of money stops through an unwillingness or inability of the people to spend or invest, unemployment develops. When men are not working, they cannot buy the products of factories. So the factories close, and more men are laid off.

Something else happens, Eccles says: With unemployment, production decreases, and so the national income decreases, and the government, which takes a share of national income through taxes, finds its revenues cut. So, in depression, the Federal budget may be unbalanced even when the nation is not spending on such things as public works and relief.

Spending Policy.

But the Government may stem the tide of deflation, when no one else will, Eccles says, by paying out more than it takes in. When there is no profitable outlet for a person's savings in the expansion of business, he cannot pass the money along into production by private enterprise. The individual does not put his money into bridges, schools or highways. But the Government can do that by borrowing the savings and also by creating new money by borrowing from commercial banks.

In public works projects, Eccles says, the Government is doing for social reasons what industry otherwise would do for profit. It uses manpower, money and raw materials that otherwise would not be used.

Thus, he says, Government, by borrowing private savings that can't find a place in private enterprise, can help to maintain the economic system, protect existing savings and put people to work.

Thinks U. S. Waited Too Long.

But the longer Government waits before moving, and the farther the national income falls, the greater is the Federal deficit necessary to help bring national income back to a place where most of the population will have jobs. Eccles thinks the Government waited too long before starting to spend.

He says the recovery of 1934-35-36-37, and the recovery after the collapse in the fall of 1937 (when Government spending was curtailed — and later increased) both prove the effectiveness of Government spending in reviving lagging business. When Government spending puts men to work, they have money to spend again. And this creates a new demand for the products of industry, according to Eccles.

He says that until national income is much higher than it is now, and unemployment less than it is, it cannot be said that Government spending is displacing private enterprise. Broadly speaking the Government only competes with private enterprise when Government uses manpower and resources which private enterprise would be using if the Government were not, and that will not occur until sufficient people have money to buy the products of private enterprise.

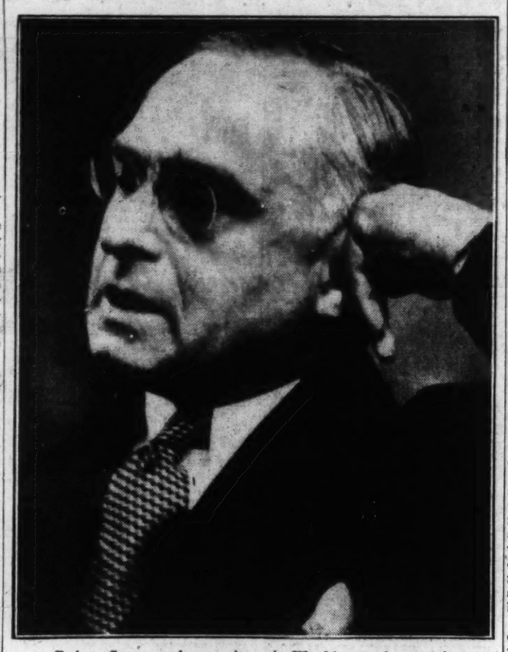
Supplement to Private Spending.

Government spending, he says, is not by any means a cure-all or a substitute for private spending, but merely a supplement to it. When too much of the national income is laid aside in idle savings, and private enterprise slows down, the Government can keep things moving—men, machines, raw materials—by building public works. And when a demand is created again for the goods of industry, the Government should step out.

To keep the national income from getting out of line again—with too much money going into unproductive savings and not enough into buying goods—he would tax savings more during the peak of prosperity.

Eccles has summed up his views this way: America cannot go back to the "let 'em alone" philosophy of Government-business relations in the twenties. The American people are unalterably opposed to the "planned economy" of dictatorship. So the best alternative, as he sees it, is for Government to provide a compensating factor to help take up the slack in private enterprise under the profit system, provided Government does all that it can at the same time, through monetary, taxing and regulatory policies, to encourage a maximum of private enterprise. This calls for careful timing and directing of public expenditures, avoiding competition with private business and avoiding, as far as possible, favoritism and the coddling of the shiftless.

Felix Frankfurter



Before Senate sub-committee in Washington last week.

Prof. Frankfurter's Views On Court and Its Functions

Continued From Page One.

the part of individual justices for their collective verdicts.

The problem of relieving congestion in the Supreme Court's docket has been met not by increasing its membership but by decreasing its business.

The Supreme Court is today less a forum of fact and law than an arena in which the most passionately controversal issues of the day battle to the death. Divided decisions are not only inevitable, but signify that the tribunal continues to operate as a vital organism.

The system of separate and independent powers distributed among the Executive, Congress and the Supreme Court, is necessary as a bulwark against excessive centralization.

Subject only to the will of the people, as expressed, say, in a constitutional amendment, the Supreme Court is the final arbiter between the nation and the states, among the 48 states, and between the citizen and the nation and the citizen and the states.

Its function has been from the outset, and remains today, essentially political and policy-making. Its important decisions, however disguised as settlements of mere lawsuits, are in effect deeds of statecraft.

Amplifying Excerpts.

In specific support of the above epitome, the article quoted copious passages from Prof. Frankfurter's pen which appeared in such works as "The Public and Its Government," "The Business of the Supreme Court" (written in collaboration with James M. Landis); "The Commerce Clause Under Marshall, Taney and Waite" an article on the Supreme Court in the Enclycopedia of Social Sciences and Frankfurter's essay on "Mr. Justice Holmes and the Constitution." These dealt with the independence of the judiciary, the enlagement of the Supreme Coprt, its authoritative position in the American federation and its function as an organ of statecraft.

Some of the outstanding citations are presented as follows:

"The doctrine of the separation of powers . . . embodies cautions against tyranny of government through undue concentration. The environment of the Constitution, the debates at Philadelphia and in support of the adoption of the Constitution unite in proof that 'the purpose was not to avoid friction, but, by means of the inevitable friction incident to the distribution of the governmental powers among three departments, to save the people from autocracy.'" (The quotation within the quotation is from the dissent of Mr. Justice Brandeis in Meyers vs. United States).

"Life tenure for United States judges grew out of the doctrine of the separation of powers. An independent judiciary was part of the scheme of counterpoises of government."

Independence and Advice.

"The Court very early in its history refused to give merely advisory opinions. Partly this was an assertion of its independence, a refusal of the role of subordinate either to legislature or executive." (Prof. Frankfurter holds that the proper adviser of Congress on legislation is the conference of senior Federal Circuit Judges, who meet annually under the presidency of the Chief Justice of the United States).

After the Civil War "a larger membership of the court was proposed, ranging from 15 to 24, so as to permit shifts in the sittings of the court or work by standing divisions . . . either of these devices would be fatal for the special functions of the Supreme Court . . . happily, these devices never attained enactment."

"Despite the country's phenomenal increase in population and wealth and the resulting extension of government activities, the duties of the Supreme Court have been kept within limitations appropriate for nine Judges who are not supermen."

"If the Thames is 'liquid history,' then the Constitution of the United States is most significantly not a document, but a stream of history. And the Supreme Court has directed the stream."

Some Checkrein Necessary.

"Some mechanism for adjusting the conflicts between the center and the constituent units is indispensable . . . if any Federalism is to endure, it must provide some checkrein on the constituent units, and the history of the American colonies and states made it inevitable that that checkrein should be a court and not Congress."

"In a federated nation, especially one as vast in its territory and varied in its interests as ours, the authority must be lodged somewhere to make necessary accommodations between the states and the central Government. The Supreme Court is that ultimate arbiter."

"Most of the problems of modern society, whether of industry, agriculture, finance, racial interactions or the eternal conflict between liberty and authority, are sooner or later legal problems for solution by our courts and, ultimately, by the Supreme Court of the United States."

"With the great men of the Supreme Court, constitutional adjudication has always been statecraft."

"The essentially political significance of the Supreme Court's share in the operations of the Union can hardly be over-emphasized."

Judicial Statesmanship.

"Throughout its history, the Supreme Court has called for statesmanship—the gifts of mind and character fit to rule nations."

"The accents of statesmen are the recurring motif of Supreme Court opinions. From the beginning, the Court had to resolve what were essentially political issues . . . These political problems will persist as long as our federation endures . . . Now the still more subtle conflicts of economic forces also press for answers from the nine Justices in Washington. To wisdom in political adjustment, talent for industrial statesmanship must be joined."

ART MUSEUM ACTIVITIES FOR ADULTS AND CHILDREN

Lectures and Gallery Talks Include Discussion of American Art Exhibition.

Lectures and gallery talks by members of the staff at the Art Museum this week will be as follows:

Tuesday, 11 a. m., Friday, 10 a. m., and Saturday, 3:30 p. m., talk on the exhibition of paintings by American artists; Saturday, 1:30 p. m., drawing period for children; 2 p. m., museum games for children; 2:30 p. m., story hour, "A Picture of Glass," and talk for older children, "Three Architects—Richardson, Sullivan and Wright."

Vicki Baum to Speak Here Tuesday.

Vicki Baum, novelist and lecturer, will speak Tuesday and Wednesday evenings before the Washington University Association at Soldan High School. John B. Kennedy, editor, originally scheduled for those dates, will not appear because of illness.

ORGANIZATION PLANS TO ATTRACT TOURISTS

St. Louis Travel Council Would Bring Visitors to City, Advertise State.

A new organization, the St. Louis Travel Council, is being formed for the purpose of stimulating travel to the city and State. One of the council's first acts will be to submit to the Legislature a bill for a $250,000 appropriation to advertise Missouri nationally.

"For some reason," Russell F. Meyer, president of the council and secretary of Optimist International, told a reporter "notwithstanding that the State of Missouri has the Ozark regions, it is one of the 12 states of the 48 that does not spend any money to advertise or stimulate tourist interest. The State of Pensylvania appropriated $500,000 one year for that purpose and found it received back, in increased sales tax and gasoline tax, seven times that amount. There is too much of a tendency for St. Louisans to undersell their city. We want to dispel the idea that everyone in St. Louis melts in the summer and that we always have to go around with lanterns in the winter because of smoke."

One plan being considered by the council is to have a homecoming week, as is done in many smaller communities. Meyer said he believed such an event, through postcard invitations sent to former St. Louisans by relatives and friends, would attract 200,000 persons to the city.

The organization, he said, does not expect to raise any funds and will not ask for money. It will attempt instead to have money spent through other channels for advertising the city. Also, he continued, the council will support projects for beautification of the city and State to make them more attractive to visitors.

The council has a membership at present of 30 men interested in the hotel business or in transportation. Officers, in addition to Meyer, are Charles F. Hatfield, executive secretary of the St. Louis Convention, Publicity and Tourist Bureau, honorary president; Parker Woods, coal dealer and Municipal Theater publicity director, vice-president, and John M. Reinhardt, executive secretary of the Hotel Association of St. Louis, secretary-treasurer.

The executive committee consists of Carl E. Roessler, manager of the Jefferson Hotel; J. E. DeFlandre, Greyhound Bus Line regional manager; D. M. McNamara, assistant passenger agent, Baltimore & Ohio Railroad; H. Nulsen Baur, Automobile Club of Missouri; Andrew Mungenast, Streckfus Steamers sales manager, and D. D. Walker, vice-president, Chicago & Southern Airlines.

Roosevelt Debt Statement Under Analysis

Continued From Page One.

responsibility for maintaining the national income at a sufficiently high level to assure full and effective utilization of our human and material resources if needless hardship and suffering are to be averted and a decent standard of life for the common man attained. The notion that public spending can be safely resorted to only as a temporary, emergency device must be abandoned. A program must be developed which recognizes the necessity of permanent public investment."

National Income Estimate.

Using the same figure for the desired national income—$80,000,000,000—that the President used in his messages to Congress, the college economists likewise predicted that present tax rates on this income level would bring in more than $8,000,000,000 annually. This desired level, they continued, would be reached gradually by a continuously growing Federal debt.

"We advocate," they concluded, "a long-run program of public investment financed through the borrowing of savings which would otherwise go to waste. This investment will increase the real wealth of the country, both directly and indirectly, by increasing the demand for the products of industry. Having a market for its products, industry will be able to introduce the improvements in technology and methods of production which are continually being discovered. The result will be a steady increase in national income accompanying the increase in the public and private debt. If the policies advocated here are steadfastly pursued, the national income can reasonably be expected to increase at a sustained rate of $4 to $5 billion a year. This increase in the national income will be accompanied by a rise in the interest charge on the public debt of at most $100 million a year."

The seven exhibited no fear of the size of the national debt or of threatened inflation.

"It is ridiculous," they asserted, "to maintain that debt in general must be repaid. The mere attempt to repay debts all around would involve a liquidation of assets which would result in complete economic paralysis."

Should investors refuse to take more Government securities, the college economists would have the Government take over the entire banking system. In this plan, the Federal Reserve banks "would provide a first line of defense."

Even the "timing" references in the President's message were foreshadowed in the "Economic Program," when the authors declared:

"The dangers of delay are strikingly brought home to us by the experience in other lands, where governments which refused to accept the responsibility for proper functioning of their economies have, in case after case, fallen victim to their own inaction, and where, in all too many instances, democracy itself has perished.

Saving Democracy.

"Here in America we can save our free democratic institutions only by using them to expand our national income. For private enterprise, left to its own devices, is no longer capable of achieving anything approaching full employment of our human and material resources."

No "big names" were signed to the "Economic Program." The authors listed were Richard V. Gilbert, George H. Hildebrand Jr., Arthur H. Stuart, Maxine Yaple Sweezy, Paul M. Sweezy, Lorie Tarshis and John D. Wilson. The preface explained that in addition several others took an active part in the preparation of the book "who, because of their present connection with various branches of government service, did not feel free to affix their signatures to recommendations on questions of policy."

Perhaps it is mere happenstance that the authors' views coincide with the present views of President Roosevelt and Chairman Eccles, but as the dust jacket advertises, their book is "breath-taking in its simplicity and freshness of approach."

Death of the Austrian Empire

Continued From Page One.

tremely important to check, as quietly and speedily as possible, the obnoxious activity of our own supernationalists.

"Such are, briefly, the measures which, in my opinion, it is necessary to take immediately to save Austria from the danger which threatens its independence. I am convinced that you are in agreement with me on these points.

For the Future.

"And now, for the future: The crucial point will come on the day Germany, by threats or intimidation, will demand new concessions. I take it I am not mistaken in assuming that, like myself, you feel that Austria has reached the extreme limit of what it can possibly grant to Germany in the way of concessions. Any new step back would only mean the annihilation of Austria and of the great constructive effort accomplished with so much difficulty by Dollfuss and yourself. My father the Emperor will have died in vain, hundreds of thousands of men will have fallen in vain, all the sacrifices we made since 1933 will, too, have been made in vain. But this, we Austrians, cannot accept. Anything rather than lose our fatherland.

"I was told, dear Mr. Schuschnigg, that you admitted you could not resist any new pressure on the part of Germany, and that in case it were brought to bear, you would resign. That is why I am now appealing to you, as to a man whose loyalty to his Emperor and to his people is unshakeable, and am formulating the following demands which, I pray God, shall be granted:

"First, I ask you, as long as you remain Chancellor of Austria, not to make any further concessions to Germany or to our supernationalists.

"Secondly, if ever you should get the impression that further threats and demands from Germany are imminent, I ask you to advise me of this immediately.

"Thirdly, and unexpected as this may seem to you—although I am asking it only after having given the matter considerable thought—if ever you reach the point where you feel you can no longer resist German or supernationalist pressure, I ask you, whatever the situation, to turn over to me the functions of Chancellor. I am firmly decided to go to the limit for the protection of our people and State, and I am convinced that the people would answer my appeal.

"With due regard to the fact that the recognition by the great powers of any monarchial restoration at this time would necessarily involve long-drawn-out negotiations, I am not asking you to restore the monarchy now. I simply invite you to appoint me your successor as Chancellor of Austria so that, without modifying the Constitution or having any need for outside recognition, it shall be possible to attain the same practical advantages as those which a formal restoration would afford.

"I should like to stress once more that before God, my people and the world, I assume alone the full responsibility for this very grave decision.

"Duty at This Critical Hour."

"I feel it is my duty to write you as I do at this critical hour of our fatherland's destiny. I have thus the conviction of having accomplished, to the best of my ability, my duty as the son of the martyr-Emperor Charles, as an ardent Austrian patriot and the legitimate emperor of this country. In the name of the oath of allegiance you once took as an officer, in the name of the great services you rendered to the legitimist cause, and in the name of all your patriotic and unselfish activity, I ask you, my dear Mr. Schuschnigg, to consider favorably my demands.

"Do not think that this letter simply reflects the yearning for power on the part of an ambitious youngster. Such aspirations, even if I ever had them, recede before the terrible present situation, are silenced completely before the immense responsibility involved. If I am acting as I do, it is only because I consider that such is my duty, for whenever Austria is in danger, the heir to the Royal House of Hapsburg must stand or die with his country.

"Outside of myself, no one knows of the present letter. I did not even mention it, as I usually do, to my confidential adviser, von Wiesner. I will therefore also ask you not to speak of this letter to anyone, to reply to it as soon as possible, and to let me have your decision in the same way.

"In closing, allow me to reiterate all the confidence I have in you, as well as my resolution to help you all I can during these trying hours. May the Lord bless you and show you the right way toward the salvation of our country."

Schuschnigg's Reply.

What Chancellor Schuschniggg's reaction was on reading this letter, probably no one except himself is in a position to say. Anyway, fully two weeks later, on March 2, as the country was already beginning to feel the first oncoming symptoms of the impending upheaval, he answered as follows:

"Your Majesty:

"I acknowledge receipt of the letter which Your Majesty was good enough to send me on Feb. 17.

"The state of things appears to be as follows: The supreme duty of every responsible statesman should be to preserve his state. Anything that leads to this end is good. Anything that places the country in danger is bad and should be eliminated. There remains the general international situation to be taken into account, which varies according to circumstances. To be at the service of peace—that is the central pillar of Austrian political ideology. If, to preserve its existence, Austria had to have recourse to a world war, it would mean an admission of its failure to its duty.

"On the other hand, there would be no point in waging war unless, contrary to what was the case in 1914, there existed a fair chance of success. Finally, one may only count on foreign aid if one is certain it will be forthcoming.

"Peace With Germany."

"The geographical and political situation of our country necessarily implies peace with Germany. Besides very serious psychological factors which must be taken into account, there are also purely economic factors which tend in the same direction. These same factors have produced, especially after Feb. 12 (Footnote 3), a very definite reaction among the population, even among the ultra-conservative peasant masses, such as in Tyrol. For a country's life can only be maintained if it is assured of a certain minimum of economic possibilities.

"The real situation and the state of mind in this country, regarding which Your Majesty, in my humble opinion, has never had an accurate or at least a complete idea, obliges me to follow the course I am taking.

"Especially, all idea of dynasty would seem to me to be compromised forever if the best it could do would be to achieve a pretense at restoration, or even temporarily establish it in the full sense, but only at the cost of terrific bloodshed and foreign aid. I have the deep conviction that this would at the same time seal the fate of Austria.

"That is why, even if an historical coup should occur which God forbid—or even if Austria should finally have to cede to the violence which it resisted for so long with honor—it would still be better that this should happen, rather than that the dynasty should become involved. For even so the hour of liberation would strike one day with a complete reshuffling of all Europe, and the fact that this can only be expected as a result of another war, tragic as it may be, is, alas, only too likely.

Doomed to Defeat in War.

"But to lead the country into a war doomed to certain failure is, in my opinion, a responsibility which cannot be assumed in any case. I know what war means, and I have also lived through several civil wars besides. I therefore know my duty, which is to do everything humanly possible to preserve our country from such an eventuality. Whoever has the future of Austria at heart, cannot and must not think in terms of dying with honor on the field of battle, but must, on the contrary, concentrate on the problem of living with honor, in order to be ready for the better days that are sure to come.

"I am not a pessimist by any means, but I am not losing sight of all the gravity of the present situation. And I have no right not to mention here the fact that legitimist agitation to which I have often and, unfortunately, vainly, called attention, has helped considerably to poison the international atmosphere without contributing any to the cause of Austrian freedom. Our policy today is determined by the necessities of the moment. The idea of Austria accepting a Hapsburg restoration is, in my opinion, one that cannot be entertained during the present generation. Yet Austria and its Royal House must survive, even though we, as individuals, may be meanwhile headed for disaster.

"Infinitely Sorry," But No.

"Such is my opinion, Your Majesty. I am infinitely sorry to have been unable to convey you my viewpoint and convictions in a manner that would make you admit the correctness of my reasoning, which is based on an exact knowledge of the situation, both internal and international. I can only ask Your Majesty to believe me that the issue at stake is enormous; so great, in fact, that everything is possibly in balance, and that any attempt at restoration, whether in the years to come or in the near future, would be absolutely certain to lead to the utter ruin of Austria.

"I do not have to add that I would have been only too happy to see things different, but I can only ask Your Majesty to believe me. The situation is like this.

"Naturally, I shall be very glad to inform you, to the extent of the means at my disposal, of any changes that might occur. For the moment, I can only say that what happened simply had to happen, and it is probably just as well that it did. And if it did not, let me say that there would not have been any Austrian statesman left in a position to make a report on the subject to Your Majesty. And this is particularly true of July 11, 1936.

"I urge Your Majesty to realize that the advisability or otherwise of decisions as essential as these can only best be determined on the spot, and that judgment is extremely difficult from a distance. None of us would be justified in claiming that in these troublous and difficult times he is certain of reaching the goal. But, on the other hand, it remains a fact that there is no other road left for us to follow if we are to pursue a realistic policy.

Must Leave Door Open.

"Our mission cannot possibly consist of anything but leaving the door open to future developments of the situation. If we should fail now, our projects could not again be taken up for a very long time to come.

"Finally, I should like respectfully to point out to Your Majesty that for all of us the only proper methods to use are those legally provided for by the Constitution. And according to the latter, it is up to the President of the Republic to dismiss a chancellor and name his successor.

"In wishing with my whole heart that God may protect Your Majesty and the House of Austria, I remain convinced that with or without early setbacks, Austria will soon assume a new importance in history.

"The struggle for the fatherland, which I am carrying on according to my duty and to my sense of responsibility reflects, I am sure, the feelings of every Austrian, and it is with this conviction that I sign, Your Majesty's very respectful servant.

K. VON SCHUSCHNIGG.

Exactly 10 days later, the first motorized units of the German Reichswehr entered the Austrian capital. The grave setbacks, of which Schuschnigg spoke with foreboding, had begun.

Following are the footnotes indicated in the text:

Footnote 1 — The Austro-German pact negotiated by Von Papen which admitted Nazis for the first time into the Austrian cabinet and proclaimed Austria a "German State."

Footnote 2—Gen. Wilhelm Zehner, Austrian Minister of War. After Germany had taken over Austria, Nazi police reported that he had committed suicide at his home in Vienna.

Footnote 3—On Feb. 12, 1938, Schuschnigg met Hitler in a secret conference at Hitler's Berchtesgaden chalet. Later it was announced that Hitler had agreed to respect Austria's independence and in turn Schuschnigg consented to allow Austrian Nazis to enter the Fatherland Front Party and government. Details of the conversations, however, were never fully revealed. When on March 9, 1938, Schuschnigg announced he would call a national plebiscite to indorse Austrian independence Nazis in Vienna and elsewhere immediately arose in anger and street fighting broke out. Hitler announced that Schuschnigg had broken faith and the events leading up to the German march into Austria and annexation followed.

BOOK STORES' BEST SELLERS

ACCORDING to reports received by the New York Herald Tribune from 50 booksellers throughout the country, the books now most in demand stand as follows in the order of popularity:

FICTION

ALL THIS, AND HEAVEN TOO, by Rachel Field, reported by 49 booksellers out of a total of 50; **REBECCA,** by Dephane Du Maurier, also 49; **THE YEARLING,** by Marjorie Kinnan Rawlings, 36; **MY SON, MY SON,** by Howard Spring, 29; **THREE HARBOURS,** by F. Van Wyck Mason, 24; . . . **AND TELL OF TIME,** by Laura Krey, 18.

NON-FICTION

LISTEN! THE WIND, by Anne Morrow Lindbergh, 44; **WITH MALICE TOWARD SOME,** by Margaret Halsey, 40; **BENJAMIN FRANKLIN,** by Carl Van Doren, 38; **ALONE,** by Richard E. Byrd, 32; **THE HORSE AND BUGGY DOCTOR,** by Arthur E. Hertzler, 19; **THE IMPORTANCE OF LIVING,** by Lin Yutang, 14.

WPA Little Smyphony.

A concert by the WPA Little Symphony Orchestra will be given at 8:30 o'clock Thursday evening at the Y. M. H. A.-Y. W. H. A., Union boulevard and Enright avenue, with Frank Panus conducting.

FLOWER AND GARDEN SHOW ENTRIES ALREADY RECEIVED

Mexico, England and Central America to Be Represented at Display March 18 to 26.

Early entries for the Greater St. Louis Flower and Garden Show, to be held at the Arena from March 18 to 26, inclusive, have been received from many sections of this country and from Mexico, England, Hawaii and Central America.

Exhibits will include spring-flowering shrubs, wild flowers, cut flowers, rock gardens and formal and informal gardens. Prizes totaling $25,000 will be awarded. The official poster, as in preceding years, will be selected through a competition open to persons between the ages of 14 and 25, living within 150 miles of St. Louis. Rules may be obtained at the show's headquarters, 807 Pine street.

Junior Musicians' Guild.

Mary Leahy and Minnie Semsrott, pianists, and Dorothy Miller, soprano, will be guest musicians at a meeting of the Junior Musicians' Guild in the Musical Arts building tomorrow night at 8 o'clock.

...s if the New
...nvade Our Own.
...'s Address to Congress.

Depression Diagnosis

...ooks in the News

...n economist prefaces his book ...e statement that, "in terms of ...apitalism has not been with us ...nd the mere probabilities would ...t it will not be with us much ... reader is likely to suspect a ... But in the case of "Capital-...sis," by James Harvey Rogers ...rsity Press, New Haven, Conn.), ... would be wrong. The author's ... those of the Middle Road. ...rs, Sterling professor of political ... Yale, and at one time an in-...etary adviser to President Roose-... democracy and realizes that it ...tible with "state capitalism" of ... Moscow or Rome-Berlin brand. ..., he analyzes the causes which ...ht capitalistic democracy to its ...e and makes suggestions as to ...sis may be averted.

* * *

...bles, in his opinion, spring from ... causes. First, there are rigid ...ed partly by monopolistic busi-...s and partly by rigid labor costs. ...demand drops and requires the ...lower prices, this requisite factor ...y is not forthcoming. For a ... suggests a combination of edu-...suasion and legal compulsion. ... and somewhat related reason for ... is the hoarding of savings, some-...rectly referred to as the "strike ... The author would make the re-...investment and private enterprise ...ctive, at the same time pursu-...and taxation policies designed to ...capital back into the investment ...e is somewhat critical of the way ...stration has handled the securi-...ock Exchange situation. ...ingredient of the depression is ...ion of the national budget. In ...he writer adheres to J. M. Keynes' ...compensatory spending, but, to ...ess apprehension, he favors the ...vice of having both an "invest-...get and a "current" budget.

* * *

...ease in trade barriers is a fourth ...olding business back. The Hull ...trade pacts are a curative influ-...his in the international field. In-...iffs should be rooted out by Fed-...tion. A fifth cause of business ...rial apathy will be removed when ...overnment and labor stop their ...g and learn that their interests ...by co-operation. There has been ...emotionalism on both sides. ...hese conditions are corrected, ... capitalism is probably doomed." ..., searching for security, will turn ...onomic and governmental forms. ...is written in informal style, in ...h should be intelligible to a rea-...ght high school sophomore. C. E.

...ummer's flying sensation, Doug-...rong-Way) Corrigan, recounts his ...That's My Story" (E. P. Dutton & ...York). It is a simple, unpolished ...in which, the publishers vow, no ...r had a hand. Corrigan sticks ...o his yarn about following the ... of the compass needle, but for-...lf at one point, describing his San ...ception, and says: "I laughed at ... because I thought they were be-... story I had just told them." ...isn't the first autobiography in ...on played a part. F. G.

Stock Market Down During Week On a Low Volume; Range Is Widest Recorded Since Early December

Final Session Rally, However, Lifts Some Leaders in Several Groups—Average Off 1.07 Points for Period.

By the Associated Press.

NEW YORK, Jan. 14.—Stock market prices bumped lower this week in the widest decline since the week ended Dec. 10, but the retreat was accomplished on low volume.

That turnover was about the smallest since the middle of last month indicated, brokers said, there was no great urge to sell and that traders were really awaiting some definite trend in events befor taking positions.

The widest break of the period followed publication of President Roosevelt's special defense message with its request for $552,000,000 about 60 per cent of which would be for aircraft. This sum was less than Wall Street generally had anticipated, as many analysis had predicted a demand for $1,000,000,000 at least.

Aircraft shares led the decline, but picked up toward the close and with the rails provided the most resistant performance to the downward trend for the week as a whole.

The market finished the week with a rallying swing today that lifted leaders fractions to around 2 points and a few several notches more.

Virtually all departments participated in the come-back, but it was relatively quiet.

The Associated Press average of 60 stocks had its best day since Dec. 29, pushing up .9 of a point to 51.3. On the week, though, the composite suffered a net set-back of 1.1 points, the largest weekly recession since mid-November. The Dow-Jones average of 65 stocks at 49.69 was .94 of a point higher for the day, but 1.07 lower for the week. Sales Saturday totaled 469,630 shares against 632,910 the preceding Saturday. The week's volume amounted to 5,404,710, compared with 6,808,130 the previous period.

The ticker tape moved at a slow jog during the greater part of the brief proceedings, but picked up a little momentum near the close.

Brokers attributed the reversal in direction partly to technical factors connected with the lengthy retreat and the belief of some speculative forces that the market had been "oversold."

Foreign Situation.

Wall street spirits, in addition, seemed to have revived with the successful opposition in the House of Representatives to the President's WPA spending program. On top of this, lessening of war talk following the Anglo-Italian conference brought in some buyers who had feared Europe was on the brink of another explosion.

American Telephone was idle until the concluding few minutes when it ran up 3 points to 153, a new 1938-39 peak. The company's preliminary earnings for last year indicated $8.14 a share compared with $9.62 in 1937.

Others conspicuous on the forward tilt were U. S. Steel, Bethlehem, Youngstown, General Motors, Chrysler, Santa Fe, N. Y. Central, Great Northern, U. S. Rubber, Montgomery Ward, Douglas Aircraft, Sperry, Consolidated Edison, North American, Anaconda, Kennecott, Westinghouse, du Pont, Philip Morris and Cluett Peabody.

Steels paid scant attention to forecasts of a small drop in next week's mill operations. The outlook for this industry was thought to be favorable after January. Motors made a tardy response to an increase in this week's automobile output. Aviations again were taken in hand as armament profits prospects brightened. Expectations Congress would pass relief legislation for the railroads in the near future propped carrier shares.

Bond Trade Light.

High grade issues continued to dominate the bond market, where trading was light, and many of them again reached new 1938-39 highs. Among the domestic corporates the rails fell away a little, utilities did a bit better and the remainder of the list was narrow. Intermediate term U. S. Government loans climbed higher, but the longer-term bonds finished about where they began. Trading was quiet and generally narrow in the foreign group. New financing was at a minimum.

Spot commodities drifted lower. Down a bit were hides, rubber, eggs, lamb, wheat, rye, cotton, wool and tin. On the other hand steel scrap, oats and silk recorded advances. Weakness in the export copper market and unfavorable December statistics showing an accumulation of stocks of the metal led to fears in some circles the domestic price might be forced a little lower. Despite this, copper shares did fairly well in the stock market.

Basis of Caution.

Stock market traders found reason for caution in a tapering off in industry's pace. The Associated Press index of industrial activity was at 92.0 of the 1929-30 average, compared with 92.5 per cent the preceding week and 74.4 per cent a year ago. The drop was due largely to the fact that increases in the steel mill operating rate and in railroad freight carloadings were less than seasonal.

On the other hand automobile production was about what had been forecast, with an increase of about 10,000 units, and cotton textile mills quickened their activity. Residential building touched a new high since 1930 and engineering contruction awards were reported at 180 per cent better than for the corresponding week of 1938. Electric power output advanced more than usual for this time of the year.

A wave of springlike weather that swept most of the country caused a faltering in retail trade, but wholesale marts were better, reflecting the current state of inventories.

The Rome Conference.

Summing up the stock market, brokers found it a "trading" rather than an investment market, reported painting of a gloomy European picture by Ambassadors Kennedy and Bullitt before a congressional committee discouragement commitments. Then, when Prime Minister Chamberlain and Premier Mussolini failed to reach any announced conclusions in their Rome talks marketeers felt caution was the watchword.

Performance of the copper shares was accounted for by some on the basis that speculators bought into the group on the bad news when statistics were published. The fact that the President sent no special message on rail remedial legislation led to some selling, but bargain hunters bought on the dip.

Day's 15 Most Active Stocks.

Sales, closing price and net change of the 15 most active stocks: Continental Motor, 16,900, 3⅝, up ¼; General Motors, 12,300, 47¼, up 1⅜; New York Central, 12,200, 20¼, up 1½; North American, 10,400, 23½, up 1⅛; U. S. Steel, 8800, 65⅝, up 2⅜; Loft, 8500, 9⅜, up ½; Consolidated Edison, 7400, 31⅛, up ½; Commonwealth & Southern, 6800, 1⅜, up ⅛; United States Rubber, 5700, 45⅝, up 1½; Curtiss-Wright, 5500, 6⅜, up ¼; Chrysler, 5200, 78⅝, up 2⅛; Stone & Webster, 5000, 16⅛, up 1¼; Eng. Pub Service, 4800, 9⅝, up ⅜; Bethlehem Steel, 4800, 73¾, up 1⅜; Republic Steel, 4600, 23⅝, up 1¼; Safeway, 4600, 32⅝, up 1⅞.

INDUSTRIAL INDEX IS LITTLE CHANGED

Stands at 92.0 Per Cent as Compared With Peak of 94.0 Per Cent.

By the Associated Press.

NEW YORK, Jan. 14.—Industrial activity continued to hold close to its recovery high of early December this week, although major industries reported diverse trends.

The Associated Press seasonally adjusted index stood at 92.0 per cent of the 1929-30 average, compared with 92.5 the week before and 74.4 last year.

The recovery peak—94.0—was established six weeks ago.

This week's setback stemmed largely from declines in steel mill operations and railroad carloadings. Demand for steel shapes, trade anaiysts said, reflected a waiting tendency among leading buyers, especially in the miscellaneous field.

The slump in freight loadings was the result almost entirely of a drop in coal movement. The major industrial classification—miscellaneous freight—did considerably better than seasonally expected.

Residential construction resumed the rising trend of recent months, moving up to a new nine-year peak,

Principal consumer lines, cotton manufacturing and electric power output, pushed ahead as demand perked up.

The index, with its seasonally adjusted components based on latest available data and with 1929-30 as 100, compared as follows:

	Latest Week.	Prev. Year Wk.	Year Ago.
Composite Index	92.0	92.5	74.4
Automobile Prod.	83.2	83.2	80.5
Still Mill Act.	73.8	75.1	37.3
Cotton Mfg. Act.	115.9	114.6	82.7
Electric Pw. Prod.	117.2	116.3	105.5
*Residential Bldg.	92.8	90.6	50.0
Total carloadings	66.3	67.8	61.3

*New 1938-39 high.

Odd-Lot Stock Trade.

WASHINGTON, Jan. 14.—The Securities Commission reported today these transactions by customers with odd lot dealers or specialists on the New York Stock Exchange for Jan. 13: 4950 purchases involving 130,274 shares; 3773 sales, involving 96,948 shares.

British Foreign Trade.

LONDON, Jan. 14.—British board of Trade figures for December as follows: Total imports, £74,120,000; exports of British products, £39,090,000; re-exports, £4,770,000; total exports, £43,860,000; excess of imports, £30,260,000.

FOOD PRICES SLIP TO FOUR-YEAR LOW LEVEL

Industrial Raw Materials Hold Near Best Basis of 1938 Rally.

By the Associated Press.

NEW YORK, Jan. 14.—Commodity prices continued to give ground this week and while weakness was noted in every group, declines were moderate.

Foods slipped to new low levels for the past four years as supplies in all major centers climbed. Industrial raw materials, on the other hand, remained not far below the best prices reached during the rally last summer.

The Associated Press weighted index of 35 important wholesale spot commodities declined to 66.49 per cent of 1926 average from 66.90 last week and compared with 74.05 a year ago.

Index in Narrow Area.

The index has hovered in an area bounded by 66-67 for six months, one of the longest periods of stability on record. The modest improvement noted in industrial items during this time was offset by lower agricultural quotations.

Grains were lower for the most part this week, led by wheat, corn and rye. Only oats escaped ending behind a minus sign. Record-breaking stocks on hand the world over remained the dominating influence on values.

Livestock quotations broke as a rising tide of animals moved into the large market centers. Both hogs and lambs were down.

Eggs, cocoa, flour and lard slumped, carrying the food index to a new low. Here too, the pressure of incoming supplies set the pace.

Cotton was off slightly, although the trade saw few signs of any change in the supply-demand situation during the last seven days.

Some raw materials of industry were lower. Steel scrap, bituminous coal and silk, however, breasted the receding tide. The jump in steel scrap came in Chicago and was reported to have resulted from increasing steel takings by the automobile industry.

On the other hand, hides, rubber, turpentine and tin tumbled. The moderately declining trend of industrial operations noted in recent weeks, analysts say, has tended to dry up demand pending some clarification of the outlook.

Among the staples making up the index, there were 14 declines against only four advances.

What Index Shows.

The index, with its components based on 1926 as 100, compared as follows:

	Jan. 13.	Prev. Week.	Year. Ago.
35 commodities	66.49	66.90	74.05
Industrial	79.68	79.82	83.47
Food	*81.30	82.09	85.17
Livestock	78.12	80.16	77.30
Grains and cotton	57.28	57.50	74.24
Textile	51.68	51.91	56.03
Non-fer. metal	75.14	75.16	73.92

*New 1938-39 low.

Commodity Index—Averages

STOCK PRICE AVERAGES.
(Compiled by Dow-Jones.)

Stocks.	High.	Low.	Close.	Change.
30 ind'trials	148.49	147.01	148.26	*1.74
20 railroads	32.00	31.46	31.95	*1.01
15 utilities	23.55	22.86	23.49	*.99
65 stocks	49.77	49.09	49.69	*.94

TREND OF STAPLE PRICES.
NEW YORK, Jan. 14.—The Associated Press daily wholesale price index of 35 basic commodities:

Saturday	66.38
Friday	66.49
Week ago	66.80
Month ago	66.32
Year ago	74.10

RANGE OF RECENT YEARS.

	1938-39.	1937.	1936.	1933-35.
High	74.37	98.14	89.22	78.68
Low	63.86	73.85	71.31	41.44

(1926 average equals 100.)

BOND PRICE AVERAGES.
(Compiled by the Associated Press.)

	20 Rails.	10 Ind'ls.	10 Util.	10 F'g'n. Stocks.
Day's Change	*.4	....	*.2	....
Saturday	60.2	98.8	83.1	62.2
Friday	59.8	98.8	92.9	62.2
Month ago	58.4	98.2	91.9	62.6
Year ago	57.9	97.9	91.9	66.8
1938-39 high	70.5	100.3	95.1	67.0
1938-39 low	46.2	93.0	85.8	59.0
1937 high	99.0	104.4	102.8	74.7
1937 low	70.3	95.5	90.3	64.2
1932 low	45.8	40.0	64.6	42.2
1928 high	101.1	98.9	102.9	100.5

10 LOW-YIELD BONDS.

Saturday	111.2	1938-39 low	106.7
Friday	111.2	1937 high	113.7
Month ago	110.1	1937 low	97.0
Year ago	109.1	1928 high	104.4
1938-39 high	111.2	1932 low	86.8

STOCK PRICE TREND.

	Last Week	Prev. Week	Year Ago
Advances	217	440	884
Declines	750	500	154
Unchanged	117	146	82
Total issues	1084	1086	1100

U. S. GOVERNMENT BOND YIELDS.
NEW YORK, Jan. 14. — Government bonds, based on today's closing prices, show the following yields:

Treasury—3¼s 41, 26 per cent; 3¼s 46-44, 1.22 per cent; 4s 54-44, 1.40 per cent; 2¾s 47-45, 1.57 per cent; 3¾s 56-46, 1.70 per cent; 3s 48-46, 1.69 per cent; 2s 47, 1.71 per cent; 2¾s 51-49, 2.03 per cent; 2½s 48, 1.88 per cent; 2½s 53-49, 2.20 per cent; 2½s 52-50, 2.21 per cent; 2¾s 54-51, 2.33 per cent; 3s 55-51, 2.31 per cent; 2½s 60-55, 2.30 per cent; 2¾s 59-56, 2.49 per cent; 2¾s 65-60, 2.57 per cent; 2¾s 63-58, 2.55 per cent.

Federal Farm Mortgage—3¼s 64-44, 1.71 per cent; 3s 49-44, 1.56 per cent.

Home Owners' Loan—3s 52-44, 1.56 per cent.

U. S. TREASURY STATEMENT

WASHINGTON, Jan. 14.—The position of the Treasury Jan. 12: Receipts, $16,315,003.33; expenditures, $21,695,733.91; net balance, $3,018,792,318.78, including $2,378,521,220.29 working balance; customs receipts for the month, $9,363,534.67.

EUROPEAN CURRENCIES MOSTLY OFF FOR WEEK

Setback to Guilder Is Feature of Market in Latter Part of Period.

By the Associated Press.

NEW YORK, Jan. 14.—Most leading European currencies, with the exception of the Swiss franc and the belga, were lower on the week in terms of the dollar.

On the downside were the British pound sterling, the French franc and the Netherlands guilder, all easing on the political outlook abroad continued uncertain. The Swiss franc was up a shade and the belga, resisting the general downtrend, hovered close to the preceding week's closing level.

Helping keep the European currencies nervous generally were the confusing "appeasement" talks in Rome between British Prime Minister Chamberlain and Italian Premier Mussolini. Results of the talks near the end of the week still remained obscure.

Hitting the guilder during the latter part of the week were reports Germany had issued veiled threats against the traditionally respected neutrality of Holland because of alleged "gunning" of Nazi envoys' homes in Holland by anti-Nazi assailants. At times yesterday the guilder was down as much as .09 of a cent from the previous day's close.

The British pound staged a modest rally in terms of the dollar today.

Foreign exchange dealings were quiet but there was still an undercurrent of apprehension over possibility of new twists in the European political arena.

Sterling advanced ¾ cent and the French franc added .00½ cent. Unchanged were the belga and Swiss franc. The guilder, recovering from Friday's mild break, gained .01 cent.

Gold totaling $2,800,000 was engaged in England and $3,600,000 in Holland for shipment here, the Federal Reserve Bank reported.

NEW YORK, Jan. 14.—Foreign exchange closing rates follow: Great Britain in dollars, others in cents.

Britain, 4.67¾; 60-day bills, 4.66⅞. Canada, Montreal in New York, 99.12½; New York in Montreal, 100.87½. Belgium, 16.91; Czechoslovakia, 3.43; Denmark, 20.88; Finland, 2.08; France, 2.63⅛; Germany, 40.14. benevolent 22.65, travel 22.60; Greece, .86½; Hungary, 19.85; Italy, 5.26¼; Yugoslavia, 2.34; Netherlands, 54.36; Norway, 23.50; Poland, 18.95; Portugal, 4.24⅜; Rumania, .75; Spain unquoted; Sweden, 24.08; Switzerland, 22.60; Argentina, 31.15n; Brazil (free), 5.90n; Mexico City, 20.00n; Japan, 27.28; Hongkong, 29.20; Shanghai, 16.45.

Rates in spot cables unless otherwise indicated. n—Nominal.

LONDON, Jan. 14.—The United States dollar sustained a loss of 7-16 of a cent in terms of sterling today. The unit finished 4.67 7-16 to the pound in the Foreign Exchange Market and compared with $4.67 for sterling in New York overnight.

French francs ended 177.31 to the pound, against 177.44 yesterday.

Chicago Stock Market

By the Associated Press.

CHICAGO, Jan. 14.—Following is a complete list of closing prices on the Chicago Stock Exchange today:

Security.	Close.	Security.	Close.
Adv Alum	2⅝	Kerlyn Oil A	
Am T&T 9	152	.35	3½
Arm & Co	5½	Lincoln Pr	5
Avia C .18½s	8	Loud Pack	1⅛
Avia G Trans	3½	Marsh Field	13½
Bendix Av	26½	McCord RA	7
Binks M .10s	5¼	Mid W Cor	7½
Borg War ⅛s	28⅛	Midl Util 7	
Butler Bros	¼	pc pl	1
do pf 1½	20	Mont Ward ½s	48
CIIPS pf 4k	67½	Nat Un Ra	1½
Cen SW Ut	1⅝	Noblitt Spk 1	24⅝
do $7 pf	47	N NW Bancor	7¼
Chi Corp	2	N W En ¼s	16½
do pf 1¾k	35½	Peabody Coal	
Chi Fi Sh 4s	64	pfd 2s	30½
Chrys Corp 2e	75⅞	Pen G & El	3¾
Club Alum	2¼	PennRR ½s	22½
Com'wEd 1.60	27⅞	PeoGL&C 1g	36⅛
Cons Oil .80	9	Pr Sti Car	13
Crane Co	34	Qua O 5a	117
Dayton R ½s	16	Rollins Hos	2
D&Co 1.35e	19¾	Sears R 3a	71¾
Dodge Mfg	8	S W G & E	
Fairbks Mor	41⅝	pf 7	104
FitzSim & C	13	Spieg Inc	14⅝
GenAT 2¼e	57⅞	Std Dr pf 1.60	12⅝
Gen Foods 2	38⅛	StdG & E	3⅝
Gen Mot 1½s	47½	St Oil Ind 1	28⅛
Gil S R .75e	7⅝	Stew Warn	11⅝
Goodyr T&R	33⅞	Swift & Co	
Goss HR 1¼s	10⅝	1.20	18⅜
Gt L D 1a	24½	Un Car .40g	86⅛
Harnischfeger	5	Walgreen	17⅜
Hupp Mot	2	West Un Tel	23½
Ill Cent RR	18	Zenith Radio	19¾
Int Harv 1.60	55¼		
Jarv WB 1½s	25		
Kellogg8 .05g	5⅜		

Symbols: ††Ex-dividend. **Ex-rights. aAlso extra or extras. bShares payable in stock. ePaid last year. odd-Odd lots. fPayable in stock. gDeclared or paid so far this year. h-Cash or stock. kAccumulated dividends paid or declared this year

MACHINE TOOL INDEX UP

By the Associated Press.

CLEVELAND, Jan. 14.—The National Machine Tool Builders' Association reported that its December index on orders, at 146.5, was higher than any other month of 1938. November orders were 112.2, with 1926 shipments taken to represent 100.

For the first time in more than a year the December index exceeded the month of the previous year. The three-month average of orders was 123.6.

PARKING in MUD??
Phone Hiland 1846
BIG BEND QUARRY
Crushed Stone, Power Roller With Operator

Range for 1938-1939 High.	Low.	Stocks and Annual Dividends in Dollars.	Sales in 100s.	High for Week.	Low for Week.	Close for Week.	Ch'ge. for Week.
		A					
61	36¼	Abbott Lab 1.60a	5	57¼	56⅛	56⅛	—1⅛
52	28	Acme Stl 1	4	42⅛	40½	40⅛	—1½
12¾	6¼	Adams Exp .20e	50	10⅞	9⅞	10¼	— ⅜
30	16⅝	Addressog 1.40	8	27	25	25	—2
67⅞	40	Air Reduc 1a	58	63½	59	59¾	—3
1⅜	⅝	Air-Way E Appl	5	1⅛	1	1	
13⅝	⅝	Alaska Juneau 1	70	10	9¾	9¾	—⅛
1⅝	⅝	Alleghany Corp	18	1⅛	1	1	— ⅛
17⅜	5½	Alleghany pf xw	4	11½	10⅝	10⅝	—2
17⅛	6¼	Alleghany pf $30 ww	49	13½	11	12½	— ½
17¼	6¼	Alleghany pf $40ww	4	11⅝	11¼	11¼	— ⅛
21½	7⅝	Alleghany pr pf	4	17	16	16⅛	—1⅜
29⅝	14⅝	Alleghany Lud Stl	83	26	24½	25¼	—1
14¼	4½	Allen Industries	13	11¼	10¼	10¼	—1¼
197	125	Allis Chalm 1 Dye 6	5	185½	183	183	—6
12⅜	7	Allied Kid ⅛	9	12⅜	11¼	11¼	— ⅝
14⅞	8⅝	Allied Mills ⅝e	22	13	12½	12½	— ⅝
13½	4½	Allied Strs	121	10⅞	9⅝	10¼	— ⅛
41¼	26	Allied St pf 4½	1	37	37	37	—1
55⅝	34¼	Allis-Ch Mfg 1½	125	45	41½	43⅝	—1½
20	11¼	Alpha P Cem 1	8	19	18⅜	19	— ⅛
3⅜	1¼	Amal Leather	24	2⅜	1⅞	2⅛	— ⅛
78	55	Amerada Corp 2	2	185½	65	68	—4
28½	21½	Am Ag Ch Del .35e	5	22	21½	22	—1¼
23⅜	10	Am Bank Note .10g	47	16⅜	15½	16⅛	—1¼
63	46¼	Am Bank N pf 3..	†50	59	58¼	58¼	—1½
14⅜	6¾	Am Beech	19	7⅜	7	7	— ⅛
54½	25¾	Am Brake Shoe 1	40	51¼	46¾	48	—4
135	114	Am Br Shoe pf 5¼	†20	131½	130½	131½	•1½
105½	70¾	Am Can 4	36	100	97	98	—1½
176½	160¼	Am Can pf 7	1	185½	185	185	—4
95	75¾	Am Car & Fdy	67	31⅞	29¾	31½	— ⅝
57¾	27	Am Car & F pf2½e	12	50¼	48	48¾	—3½
24½	9½	Am Ch & Cable .70e	89	22½	20¾	21¾	— ⅝
125	88½	Am Chicle 4a	2	120	120	120	—2¾
9⅞	4½	Am Colortype	8	7¼	6¼	6⅜	—1
15	9	Am Coml Alco	12	10½	9⅝	10	— ⅝
16⅜	8¼	Am Crystal Sug	10	9⅞	9¼	9⅜	— ⅛
83	65	Am Crystal S 6pc pf6	†10	65	65	65	—2½
6⅝	2¼	Am Enc Tilinp	26	5	4⅜	4⅝	— ⅛
5¼	2¼	Am & For Pow	42	3⅜	3	3¼	— ⅛
20⅞	10	Am & F P $6 pfd	9	14¼	13¼	14¼	— ⅝
25¼	13½	Am & F P $7 pfd	16	18½	17	18½	—2
12⅜	5	Am & F P 2 pfd	10	9	8¼	9	— ⅝
15	9	Am-Hawaii S S 1	8	15	14⅝	14⅝	— ⅝
5½	2	Am Hide & Leath	25	4⅝	4¼	4⅝	—
36	12	Am H & L pfd ⅝e	8	30⅜	30	30⅝	— ⅛
46	30¾	†Am Hom Pr 2.40	5	45½	45¼	45⅝	*5-16
2¼	1¼	Am Ice	5	1½	1½	1½	— ⅛
20¾	13½	Am Ice pfd	7	14⅞	14⅜	14¾	• ⅝
8¾	4⅛	Am International	23	7⅞	6⅝	7⅛	— ⅝
30⅝	12⅜	Am Locomotive	66	28¼	25¾	27¼	—1¾
79½	44	Am Locomotive pfd	15	74	70	72	—4
17⅝	10	††Am M & Fdy .20g	32	15½	15	15	*3-16
5¼	2⅜	Am M & Met	7	4⅛	4	4⅛	
43	20	Am News Co ¼g	†370	24½	23	23	—2½
7½	3¼	Am Pow & Lt	81	6¼	5⅝	6¼	
47⅜	19	Am P & L $6 pf ⅝k	26	41⅝	38	39½	—2¼
31⅛	13⅛	Am P & L $5 pf ⅝k	26	28	25	27½	—2
19½	9	Am Rad & St S	333	16⅛	15⅜	16¾	— ⅜
165½	148¾	Am R&St S pf 7	†50	162	160	160	—2
24½	13¼	Am Roll Mill	165	21	19⅝	20¾	—
80⅜	58	Am Rolling Mill	31	75¼	73	70	—
20⅝	12	Am Safety Ras 1.60	17	14⅜	13⅞	14	— ⅛
23½	7⅛	Am Seating ½e	7	18⅜	18	18⅜	— ⅛
35½	22¾	Am Ship Bldg 2	†490	33½	32	32	—1⅛
58⅜	28¼	Am Smelt&R ½g	12	50½	46⅝	47	—1⅝
140	103	Am Smelt&R pf 7	10	134	132¾	132¾	—1¼
63	45¾	Am Snuff Co 3a	7	61¾	60½	60½	—1½
150	130	Am Snuff pf 6	†60	150	150	150	
41	15⅝	Am Stl Fdrs	31	35¾	35½	35½	— ⅝
11¾	6¼	Am Stores	39	10⅛	9	10	• ⅛
31	19⅛	Am Sugar Ref	9	21⅜	21	21	— ⅛
117⅛	82	Am Sugar pf 7	14	91⅞	89	90	—1¼
20¼	12⅜	Am Sumat Tob 1a	8	17⅜	16¾	18¼	—1¾
153	111	Am Tel & Tel 9	89	153	149¾	153	*1⅜
88⅛	58	Am Tobacco 5	14	85¾	84⅜	85½	— ⅛
91⅜	58¾	Am Tob B 5	37	89⅛	87⅝	88⅛	— ⅜
152	130	Am Tob pf 6	6	150	148	150	—
9½	3⅞	Am Type Fdrs	14	8	7¼	7¼	— ⅜
16⅛	6	Am Wat Wks	222	13¾	12¼	13⅜	—
91	68	Am W W 1 pf 6	2	83	82¾	83	*1
7¾	2¼	Am Woolen	23	6¾	5½	5½	— ¼
45	23⅜	Am Wool pfd	76	43½	39	40½	+ ⅛
9⅝	4⅜	Am Zinc L & S	28	7¼	6¾	6¾	— ⅛
42¼	21	Anaconda ½e	773	34	31	32¼	—1½
64⅝	29	Anaconda W & C	3	50	50¼	50¼	—1½
21⅞	10¾	Anchor H Gl .45e	18	20	18½	19	—1¼
20½	10	Andes Copper ⅛e	1	14	14	14	—1⅛
4½	2	A P W Paper	1	2½	2½	2½	• ⅛
31⅛	20	Arch-Dan-M 1¼a	3	22⅝	20	20	—1
103⅞	82	Armour Del pfd 7	2	103¼	103	103¼	*1¼
7	3⅞	Arm Ill	93	5⅝	5¼	5½	— ⅛
72	28¼	Arm Ill pr pfd	7	50¼	47½	48	—2½
24⅝	14¾	Armstrong Ck .4e	87	17⅜	16¾	17	—2
13	5½	Arnold Const ⅛e	10	10½	9⅝	9⅝	— ⅛
10⅜	2½	Artloom Corp	19	9⅞	8½	9	— ⅛
12⅜	4	Assd Dry Goods	53	9⅝	8½	8⅞	— ⅜
95	75¾	Asso Dr Gds pf 5	730	89	90	90	—1¾
95	72	Asso In pf xw 5	†10	90¼	90¼	90¼	—4
44⅞	22¼	Atch T & S F	191	39⅛	37	38⅝	— ⅝
72	40	Atch T & S F pf 1g	22	67⅛	63½	66	—2¼
30¼	14	Atl Coast Line	57	27⅞	24½	25	—2½
8¼	4¼	Atl G & W Indies	10	8	7	7	—1⅛
14½	6½	Atl G & W In pf	22	15	12½	12½	—2
27⅜	17⅜	Atl Refining 1	42	23½	22½	23	
5⅜	2⅝	Atlas Corp xw 3	97	8⅝	8	8⅛	— ⅛
48½	38⅞	Atlas Corp pf 3	6	44¼	44	44¼	• ¼
68	36	Atlas Pow 2¼e	4	63½	62	62½	—2½
127	105	Atlas Pow pf 5	†40	127	126½	126½	
6½	2¼	Auburn Auto	4	4	4	4	
5⅝	2	Aust Nichols	4	3⅜	3½	3½	— ⅛
36¾	12¼	Aust Nich pr A	†60	28	25	27	—1
8⅞	2½	Aviation Corp .18½e	346	8	7⅛	7⅞	• ⅛
		B					
17⅝	5	Bald Loco ct	411	15⅝	14	15½	— ¼
11	4	Balt & Ohio	134	7	6⅝	7	— ⅛
13¾	5½	Balt & Ohio pf	43	9⅜	8¼	9⅛	— ⅛
36	24⅜	Bangor & Ar 2½	14	27	27¼	28	—1
98	82	Bangor & Ar pf 5	1	87¼	87	87	
23¾	12½	Barber Asph	42	20½	19	19¾	— ⅝
14	5	Barker Bros	5	12¾	11¼	11¾	—1¼
34	21⅝	Barker pf 2¾	†10	30¼	30¼	30¼	—4
21¾	10½	††Barnsdall Oil 1	84	18⅝	17¼	17⅝	— ⅝
21	9	Bayuk Cigar ⅝e	41	19⅞	18¾	18⅞	— ⅛
115	109	Bayuk 1 pf 7	†40	114	114	114	—
19½	11⅜	Beatrice Cream 1a	7	19½	18½	18½	— ½
7	5¾	Belding Hem ⅝e	12	7⅜	7⅛	7⅜	— ⅛
83	67	Bell T N pf 3.30e	12	77	73	72¾	— ¼
30½	8⅝	Bendix Aviat	585	27	24⅝	26½	—1⅜
21	15¼	Benef I L 1.65e	25	20	19¼	19⅞	— ⅛
56	26⅞	Best & Co .65g	22	52¼	50½	50½	—2¼
60	39⅜	Beth Steel	729	77	71½	73¾	—2¼
18½	12⅜	Beth Stl 5 pc pf 1.	15	18	17½	17½	—1¼
115	75	Beth S 7 pc pf 7.	17	114¾	111¼	111¼	—3¾
28¾	17⅛	Bigelow Sanf	10	25½	23	24	—1
24½	9¾	Black & Deck ½e	21	21	19	19¾	— ⅛
19¾	10½	Blaw Knox	79	16½	15	15⅝	— ⅞
21¼	13½	Bloomingdale .18¾g	†10	20	20	20	*1½

Range for 1938-1939 High.	Low.	Stocks and Annual Dividends in Dollars.	Sales in 100s.	High for Week.	Low for Week.	Close for Week.	Ch'ge. for Week.
35⅞	19	Boeing Airplane	202	32½	29⅝	31	— ⅝
30½	15⅜	Bohn A & B ½g	12	27⅝	26	26¼	—1⅝
109	82	Bon Ami A 4a	†320	107½	106	107	*1½
58	40	Bon Ami B 2¼g	†340	55	53½	53½	—1
14¼

—HIGH AND LOW QUOTATIONS FOR YEAR

Range for 1938-1939 High.	Low.	Stocks and Annual Dividends in Dollars.	Sales in 100s.	High for Week.	Low for Week.	Close for Week.	Ch'ge. for Week.
10¼	3	Kelsey-Hayes Wh B.	11	7½	7¼	7⅜	— ⅛
26	14⅝	Kendall Co pf 6s &	†10	92	92	92	— 2
81	26¼	Kennecott Cop 1¾e.	590	41⅜	38⅛	39½	— 2⅛
14⅜	6½	††Keystone S&W .10g	9	12	11⅛	11⅛	— ⅞
99½	19	Kimberly-Clark 1	8	27⅜	25½	26⅛	— 2⅛
38	1¼	Kinney G R Cs	2	2½	2¼	2¼	— ⅛
40	15	Kinney Sft pf	†70	40	33	38	*3
19½	9	Kinney GR $5pf1¼	†250	15¼	13½	14	.....
22⅜	15¼	Kresge D R 1.20	54	21⅜	20⅞	21¼	.....
8	2½	Kresge-Dept Stores	2	5⅛	5	5⅛	+ ⅛
31⅜	22	Kress S H 1.60	9	26½	26⅜	26½	.....
23½	12⅜	Kroger Grocery 1.60.	194	23½	21⅜	23½	+ ⅝
		L					
18	8	Laclede Gas	†150	11	10	10	—1⅛
50	15	Laclede Gas pf	†60	20	17⅛	17½	—2⅛
8½	2	Lambert Co ⅝g	9	15⅛	15¼	15⅝	— ⅜
7½	3¼	Lane Bryant	2	4½	4¾	4½	— ⅛
31⅜	10¼	††Lee R & Tire ½g	50	30⅜	28	29	— ⅞
25⅜	13½	†Lehigh Port C ⅝g	9	23	21½	22⅜	— 1⅛
5¾	1¾	Lehigh Val Coal	54	⅝	⅝	⅝	.....
5¾	1¾	Lehigh Val Coal pf.	2	2½	2½	2½	.....
7¼	3	Leh Val R R	26	5¼	4⅝	4⅝	— ⅛
19¼	10¼	Lehman Corp .20g	50	26⅝	25¼	26⅝	— ⅝
14⅜	6⅜	Lehn & Fink 1¼e	6	11⅞	11½	11½	— ⅛
35⅜	19¼	Lerner Stores 2	2	31⅞	31¼	31¼	— ⅜
18⅝	13½	Lib-O-F Glass 1¼e	58	52	48⅝	50	— 1⅝
9	5⅛	Libby, McN & L	5	6⅛	5⅞	5⅞	— ⅛
40	25	Life Savers 1.60a	7	40	39½	39½	.....
102¼	81	Liggett & Myers 4a.	2	101½	101	101½	.....
135¼	81½	Liggt & My B 4a.	21	103¼	101¼	102	— ⅞
176½	157	Liggett & My pf 7.	1	173⅛	173⅛	173⅛	— ⅝
18¼	14⅝	Lily Tulip C 1.42½e	2	17	17	17	.....
40⅜	20¼	Lima Locomotive	17	37¼	34⅜	35¼	—2⅛
30⅛	20	Lincoln Print	10	44½	43⅛	43⅜	—1¼
21½	12⅛	Liquid Carbonic .20g	22	18⅜	18	18¼	— ⅛
62½	33	Loew's Inc 2e	121	51	47⅛	50	— 1½
111¼	99	Loew's Inc pf 6½.	21	106¼	106¼	106¼	— ¼
5¼	2½	Lott Inc	1302	10⅛	8⅜	9⅛	— ⅝
63¼	26	Lone Star Cem 3	53	59¼	56¼	57¼	—2⅝
10¼	5	Long-Bell Lumb A	18	9¼	8⅝	9	— ⅛
22⅝	14⅜	Loose Wi 1.05e	4	19¾	19¼	19⅜	— ⅛
107¼	92	Loose W B 5 pc pf 5.	†160	106	105	106	*1
22¼	13⅜	Lorillard P 1.40e	93	22¼	21	22	*⅜
154	125	Lorillard P pf 7	†420	153	150	151	*¼
29⅝	20½	Louis & Nash 4e	18	54⅜	51	51⅝	—3½
19¼	12½	Louis G&E A 1½	10	16½	15⅞	16	— ¼
		M					
33	22	MacAnd & Forbes 2.	1	32¾	32¾	32¾	* ¼
32½	16	Mack Trucks	62	29	26¼	27¼	—1⅝
40½	24⅝	Macy R H Co 2	40	41¼	39	39⅞	—1⅛
19¾	10	Mad Sq Gar 1.65e	13	18½	18	18⅛	— ⅛
40½	18¼	Magma Copper 1½e.	12	37½	35	35	—2
2¾	⅝	Manati Sugar	4	1⅜	1⅜	1⅜	.....
4¾	1¾	Mandel Bros ⅜a	3	7	6¼	6½	— ⅛
20½	5¾	Manh Ry gtd	†170	15	13½	13⅝	— ⅜
10⅜	2¾	Manh R mod gtd	17	8¼	7⅝	8¼	.....
1	⅜	Manhattan S .50	1	12¼	12¼	12¼	.....
2¾	1¼	Maracaibo Oil Expl.	11	1⅜	1⅜	1⅜	.....
7¾	4	Marine Midland .12g.	66	5¼	5	5	— ⅛
16	5⅜	Market S R pr pf	†350	7¼	6¼	6¼	— ⅝
17⅜	6⅝	Marshall Field	264	14	12⅞	13⅜	— ⅝
37⅞	14⅛	Martin G L Co	427	33½	30⅜	32⅝	— ⅞
7¼	2¾	Martin Parry	11	5¼	5	5	— ⅛
61	25	Masonite Corp 3a	20	55	50¼	52½	—2¼
36⅞	19¾	Mathieson Alk 1¾	6	33½	32	32	—2¼
53	28½	May Dept Stores 3.	53	47⅜	45⅜	46	—2
10	6½	Maytag Co	5	6	6	6	.....
10	6½	Maytag Co pf 3	6	31½	31	31	— ⅛
15⅜	8⅜	††McAll Corp 1	11	12¾	11⅞	12¼	— ⅛
13⅜	6	McCrory Stores ⅜e	16	11⅛	11	11	.....
82¼	61	McCrory Strs pf 6.	1	86	86	86	—1
20⅜	10	McIntyre Port 2	59	54¼	52½	53	.....
13¼	6	McKeesport Tin	47	17¾	15½	16¾	— ⅝
7¾	3¼	McLellan Stores	6	6¼	6¼	6¼	.....
74	39⅜	McLellan Strs pf 6.	†30	50	48	49	— ⅞
26¼	14⅜	Mead Corp	12	10¾	9¾	9¾	—1¼
32½	19	††Melville Shoe ⅝g	2	52	51	51	— ⅝
9¾	2	Mengel Co	29	6½	5⅞	6⅛	.....
14	4	Mengel 5pc pf 2½.	†720	28½	25¼	27½	+1¼
16⅜	11	Merch & Min Tr ¼e.	†160	16	14¼	14¼	— ⅜
47½	26⅜	Mesta Machine ½e.	21	37¼	35¼	37	—1⅝
46⅜	22⅜	Metropol Casualty	48	31½	30	30	—1⅛
22⅜	12¼	Mid Cont Pet .60e.	20	16	15⅝	15⅝	— ⅜
30⅜	15¼	Midland Stl Prod 1e.	6	27¾	25½	25½	—2¼
111¼	76	Minn Gas Co pfd 5.	†150	111½	110	110½	— ⅜
8	4½	Minn Honey Ref 2e.	17	8⅛	7¼	7⅝	.....
117	100	Minn Honey pfd B 4	†10	110½	110½	110½	— 1
8	4	Minn Moline	103	5⅜	5	5⅜	— ⅛
1¼	⅛	Minn P L 6 6 M.	3	⅛	⅛	⅛	.....
1¼	¼	Minn St P&SSM pf	1	1¼	1¼	1¼	.....
17⅜	10⅝	Mission Corp 1e	4	14½	14¼	14½	— ⅛
3⅜	1½	Mo-Kan Texas	19	2	2	2	.....
13¼	1½	Mo Kan Tex pf	46	8¾	7⅝	8⅝	— ⅛
2¾	⅛	Mo Pacific	11	⅝	⅝	⅝	.....
3¾	1½	Mo Pacific pfd	12	1⅞	1⅜	1⅜	.....
20⅜	10	Mohawk Carpet	11	17¼	16½	16⅝	— ⅛
111	67	Monsanto Chem 2	23	107¾	101½	103	—1½
118	111	Monsanto Ch pfd 4½	†160	118	116½	118	+1¼
54⅛	25	Montgom Ward ½g	335	49½	46¾	47⅝	—1⅝
34⅝	22¾	Morrell J & Co ½g.	1	31⅜	31⅜	31⅜	— ⅝
40½	25	Mor & Essex 3⅞	†130	34¼	33¼	33¾	— ⅝
22¾	10½	Motor Products	9	18⅜	16½	17½	—1¼
17⅝	7	Motor Wheel .40e	11	15¾	14⅝	14⅝	— ⅞
32	11⅛	Mueller Brass .35e	21	26⅜	25½	26½	— ⅛
8¼	4	Mullins Mfg B	16	6½	6	6	—⅛
64⅛	26	Mullins Mfg pf	†250	40½	39	39	—2¼
10⅜	4	Munsingwear .2nd	3	12¾	12¾	12¾	* ¼
42½	34⅜	Murphy G C 3	4	55½	55	55	—2
110¼	95	Murphy G C pf 5	†10	108	108	108	— 1
10¼	4	Murray Corp	29	8¼	7⅝	8	— ⅛
		N					
13½	6⅝	Nash-Kelvinator	163	9	8¼	8¼	— ⅛
29	7½	Nash Chat & St L	†180	23	22¼	22¼	— 1
15⅝	8⅛	Nat Acme ¼e	34	15⅛	13⅜	13⅜	— ⅛
14⅝	6	Nat Aviation ¼g	30	12⅛	11⅞	12	— ⅛
15⅝	8	Nat Biscuit 1.60	2	15½	15½	15½	— ⅛
19	10¼	Nat Bond & Inv .80	7	15	13⅜	13⅜	—1⅜
94½	65	Nat Bond & I pf ww5	1	92	92	92	.....
25½	20	Nat Bond & Shr .15g	3	22	21⅞	21⅞	— ⅛
13⅜	12¼	Nat Candy 5½ pf.	30	12¾	12¼	12¼	— ⅜
16½	11½	Nat Dairy Pr 1e	104	13¼	12½	12⅞	— ⅛
17⅛	10⅝	Nat Dai P pf A 7.	†60	114½	114½	114½	— ½
113½	105¼	Nat Dai P pf B 7.	†40	110¾	110	110½	— ⅜
10⅝	3½	Nat Dept Stores	15	7½	7	7¼	— ⅛
6⅜	3½	Nat Dept S pf	8	4⅜	4½	4⅜	— ⅛
20	17¼	††Nat Distillers 2	61	27½	26⅛	26½	— ⅛
20⅝	11¼	Nat Enam & S	2	16⅜	15¾	15¾	—1⅛
5	1	Nat Gypsum	172	15⅜	14¼	15¼	— ⅛
31	17⅛	Nat Lead ½	94	26	24	25	— ⅝
174	154	Nat Lead pf A 7	4	166	165	166	— 2
145	127	Nat Lead pf B 6	5	140	140	140	.....
28⅜	13¼	Nat Mal & Stl Cas.	26	25¼	23	23½	—1⅜
9¾	4	Nat Pow & L .60	80	8¼	7⅝	8⅛	— ⅛
51	44¾	Nat Steel 1	51	79¾	76	77	—2
23	12½	Nat Supply	48	14¾	13½	14¼	— ⅛
35	16⅜	Nat$5½pc pf 4.81¼e	5	58⅛	56¼	56¼	—1⅜
32	18	Nat Supply $2 pf	7	19¼	18¼	18⅜	— ⅛
4½	2½	Nat Tea	41	4⅛	3⅝	4	— ⅛

Range for 1938-1939 High.	Low.	Stocks and Annual Dividends in Dollars.	Sales in 100s.	High for Week.	Low for Week.	Close for Week.	Ch'ge. for Week.
12⅝	7⅝	Natomas Co .80a	4	10¾	10½	10¾	* ¼
26	14⅜	Neisner Bros 1e	2	22½	22½	22½	—1½
40	28	Newberry J J 2.10e.	2	36½	36⅛	36½	.....
110	99½	Newberry 5 pc pf 5.	†20	108	108	108	—1½
19⅛	9⅛	Newport Indust	53	16⅜	15	15½	—⅜
48½	20	N Y Airbrake	22	44½	40	42	—3¾
22⅜	10	N Y Central RR	923	20⅜	18⅜	20¼	.....
23½	7	N Y Chi & St. Louis.	67	21	17⅞	20⅛	.....
38¼	12⅜	N Y Chi & St L pf.	120	33	30	31¼	.....
37⅜	18	NYC Omnibus 4s	27	35½	32¼	32½	—2¼
4¾	2	N Y Dock	3	3¾	3	3¼	— ⅛
11⅜	5¼	N Y Dock pf	†110	8½	8½	8½	— ⅛
2¾	1	N Y Investors	48	1¼	1	1	.....
7½	2⅜	N Y N H & H pf	16	4½	3⅜	3⅜	— ⅛
1½	⅛	N Y Ont & West	6	⅝	⅝	⅝	.....
18⅝	4⅜	N Y Shipbuilding	43	15⅜	14	14⅛	— ⅜
90	38	N Y Shipbuilding pf.	†80	84	82	84	— ⅛
198	133	Norfolk & West .10.	9	189½	180½	183½	—7½
110	100	Nort & West pf 4.	†120	103½	100	100	— ½
20	7⅝	No Am Aviation .40e	727	18¼	16⅜	17⅜	— ⅝
26⅛	13⅜	North Amer Co 1.20.	579	23⅜	21⅜	23½	.....
57½	45⅜	North Amer Co pf 3.	12	57	56½	56½	— ¼
106⅛	87⅛	No Am Edison pf 6.	19	106½	105⅜	106½	+ ⅛
93⅜	75	Northern Central 4.	†90	84	84	84	*2
14⅜	6⅜	Northern Pacific	242	13⅜	12¼	12⅜	— ⅛
103	92½	Nor Sta Pow pf 5	5	102⅜	102⅜	102⅜	— ⅛
35	25	Norwalk Tire & R	40	4½	4	4	—⅜
5	1⅜	Norwalk Tire & R.	40	4½	4	4	—⅜
41	12⅝	NorwT&R pf 3½	†140	38	35½	38	*2¾
		O					
14⅞	8⅞	Ohio Oil .20e	78	10.	9⅝	9½	— ⅛
32⅜	19⅛	Oliver Farm Equip.	27	28½	26⅛	27	—1⅜
10⅜	7½	Omnibus Corp 1.50e.	41	17	15	15¼	— ⅝
10	3	Onomaichin Collins	7	8¼	7½	7½	—1
29½	13⅜	Otis Elevator .60	33	26⅞	24¼	24⅝	—1⅞
147	122	Otis Elev pf 6	†120	140	140	140	*2½
15¾	10⅝	Otis Steel	130	12	11	11	— ⅛
60	30¼	Otis Steel 1 pf	2	52½	52	52	—2
22½	10	Outboard M&M .30g.	4	22½	20½	20½	—2
82	39¼	Outlet Co 1g	†50	45	43½	43½	—1½
76¼	40	Owens I G 1½e	60	67⅜	60	62½	—3½
		P					
111⅜	5½	Pac Am Fish	16	6¼	6⅛	5⅝	— ⅛
5⅝	2⅜	Pac-Coast	†210	3¼	3	3	— ⅛
21½	10½	Pac Coast 1 pf	1	14⅜	13½	13½	—1½
9½	3¾	Pac Coast 2 pf	†260	5⅜	5⅛	5⅛	— ⅜
18¼	9¼	Pac F C 1.20	2	12½	12⅛	12⅜	— ⅛
30	22¾	Pac Gas & Elec 2	45	29⅝	28	28⅝	— ⅝
44	32¼	Pac Lighting 3	19	44	43	43	— ⅜
19⅞	9¼	Pac Mills	7	12⅜	12¼	12⅜	.....
242	67	Pac Tel & Tel 6½s.	†60	124	122	124	*2½
149	132½	Pac Tel & Tel pf 6.	†30	148⅞	147	147	—2½
31	17⅛	Pac Tin spl 1¼g	4	25	23⅜	23½	—2⅜
15⅞	10¼	Pac West Oil ⅛e	7	11⅜	11⅛	11⅛	— ⅛
6	3¼	Packard Motor	177	4¾	4⅜	4⅜	— ⅛
19⅜	11⅜	Pan-Am Airways	46	16¼	14	14½	—1⅜
9¼	6¼	Pan-Am Petrol	2	8¼	7¾	8¼	— ⅛
3	1	Panhandle P & R	15	1⅜	1¼	1¼	— ⅛
61½	29	Paraffine Cos Inc 2.	10	60	58	59	—1½
14⅛	5⅜	Param Pictures	464	13¼	11⅞	12⅝	— ⅝
107½	65	Param Pict 1 pf 6.	†220	95¼	92⅜	92⅜	—2¾
13⅜	6⅝	Parmel Pict 2 pf .60	51	12⅜	11⅜	11⅜	— ⅝
30	16	Park & Tilford	1	24	24	24	—1
4⅜	2	Park Utah Cons Min	32	2¼	2	2¼	— ⅛
42⅜	31½	Parke Davis & Co	23	42¾	41	41⅝	— ⅜
21½	13	Parke Rust-Pr ¼g.	6	18	17⅜	18	— ⅜
2¾	1¼	Parmelee Transport	3	2⅜	2¼	2¼	— ⅛
14⅜	3½	Pathe Film	119	10⅜	9¼	10½	+ ⅛
13½	5⅜	Patino Mines 1e	10	10⅞	10½	10⅝	— ⅛
41	11	Penick & Ford 3e	1	57	57	57	— ¼
85½	55	Penney J C 3a	35	78	75½	78	*1¾
15⅜	10	Penn-Dix Cem pf A.	8	4¾	4¾	4¾	— ⅛
40⅜	10½	Penn-Dix Cem pf A.	7	28½	26½	26½	—1½
15⅞	10	Penn El Gl Sand ct ⅛e	1	14¾	14¾	14¾	— ⅜
24½	14½	Penn R R ⅛e	296	22¾	20⅝	22¼	— ⅝
31	19¼	Peoples Drug 1½e	3	26½	25½	25½	—1
42	22½	Pepsi-Cola 1.40e	15	32	30¾	31	—1½
17	5½	Pere Marquette	4	15⅝	15	15	— ⅛
38⅛	15	Per Marq pfd.	†320	31½	28	30½	—1½
43	17⅜	Pere Marq pr pf	†220	35⅛	32½	32½	—2⅛
13¾	7⅜	Petrol Corp .81e	13	9½	9¼	9¼	— ⅛
8½	4¾	Pfeiffer Brew ½e.	7	7½	7¼	7¼	— ⅛
27½	17⅜	Phelps Dodge 1e	273	41⅛	39	41¾	— ⅝
43	23	Phila & Read C & I.	42	42	42	42	.....
5¾	2¼	Phila Rap Tr pfd	†10	3¼	3¼	3¼	— ⅛
1¾	⅝	Phila R C & I	10	⅞	⅞	⅞	.....
143¾	75¼	Philip Morris ⅛g	106	100¾	94¼	97¾	—2¼
150	144	Morris pfd 5.	5	150	148	149¼	*3¼
8¼	4⅛	Phillips Jones	5	5⅜	5	5	— ⅛
44⅜	27¼	Phillips Pet 2	96	42½	40¼	40½	—1⅝
128	118½	Pitts Coke & Ir pf	1	123	123	123	* ¼
43	30¼	Phoenix Hos pf 3½	†130	37	36	37	— ½
9	4	Pierce Oil pf	8	8½	7⅜	8	— ⅛
20¼	10⅜	Pillsbury Flour 1.60.	2	14¼	13¾	14¼	— ⅛
52	20½	Pirelli 4½ .40e	727	44	42	43	—2
32	17⅜	Pitt & West Va	†240	14½	13¼	14¼	— ⅛
14½	6⅞	Pittsburgh Coal	2	4¾	4¾	4¾	— ⅛
35	18½	Pittsburgh Coal pf.	3	20	20	20	—1
9¼	3⅞	Pitt Coke & Ir	5	7½	6¾	6¾	— ⅛
75	41	Pitt Coke & Ir pf 5.	†50	67	65½	65½	—1½
174	145	Pitt Ft Wsy pf 7.	†10	169¼	169¼	169¼	— ¾
35	25	Pitt Ft Wsy & Ch	87	31¼	30	30¼	—1⅛
52	20½	Pitt Steel pf B	†40	42	40	42	*2
30	11½	Pitt Steel 5pc pf	†120	23½	23	23¼	—1½
10	⅝	Pittston	10	1¼	1¼	1¼	— ⅛
25⅝	15	Plymouth Oil .40	14	22¾	21½	21½	— ⅝
11	8	Pond Creek Poc	1	8¼	8¼	8¼	— ⅛
6⅜	5¼	Poor & Co B	35	15¼	13¾	14⅜	— ⅜
34⅜	11½	Porto Rican Sug	1	15¼	15¼	15¼	— ⅛
4⅜	1¼	Postal Tel & C pf	13	1⅜	1⅛	1⅛	— ⅛
14⅝	4¾	Pressed Steel Car	132	13¾	12¼	13⅛	— ⅝
14½	4½	Press Stl Car 1 pfd.	5	14	12⅝	12⅝	— ⅝
43½	23⅜	Pr Stl Car pf pfd	3	40	40	40	—1
59	39½	Procter & Gamble 3	35	56¼	54⅛	55	— 1
122¾	114	Procter & G pfd 5.	†230	117	116	117	.....
35½	25	Pub Svc NJ 2.20e	55	33	31	33	.....
152¾	132	Pub S NJ 6pc pf 6.	†260	151	150	151	*1
134	112	Pub S N J 7pc pf 7.	9	133	129½	132⅝	— ⅝
118¾	101⅞	Pub. S N J 6 pc pf 6	1	115½	115½	115½	— ⅝
105½	86¼	Pub S N J 5 pfd.	2	105	104¼	105	— ⅝
39¼	21⅜	Pullman .15⅝e	198	37	34	36¼	— ⅝
13½	8¼	Pur Oil	174	10½	9⅞	10	— ⅛
88½	74½	Pur Oil 5 pct pfd 5.	19	80	78½	79⅛	— ⅜
15½	7	Purity Bak 1e	24	13¾	13	13¼	— ⅛
		R					
9½	4¾	Radio C of Am .20e.	428	7⅞	7¼	7¼	— ⅜
67⅞	27	Radio cv pf ⅛ & .60	27	67⅛	64¼	65¾	—1¾
5¾	1⅜	Radio Keith Orph	78	2¾	2⅜	2⅜	— ⅛
11⅜	3⅝	RR Sec Ill C Stk	†820	10⅜	10	10	—1
24	14⅜	Raybest Man .92½e.	4	22¼	20	20½	—1⅛
21	16⅛	Rayonier Inc pf.	21	16½	14⅞	15	— ⅝
18	8	Rayonier Inc pfd.	8	22	21	21	— ⅛
22	10⅜	††Reading Co 1	20	17⅞	15¾	16½	—1¼
20¾	18	Reading 1 pf 2	2	25	25	25	— ⅛
27½	13¼	Reading 2 pf 2	1	20	20	20	— ⅛
6¼	2¾	Real Silk Hosiery	10	4¾	4¼	4¾	+ ⅛
11	5	Rein R & Co 1 pf	1	9	9	9	—1
13½	8	Reliance Mfg .10g	2	11¾	11	11	— ⅛
17⅜	9⅜	Rem Rand .20g	68	16⅜	15	15⅜	— ⅜

Range for 1938-1939 High.	Low.	Stocks and Annual Dividends in Dollars.	Sales in 100s.	High for Week.	Low for Week.	Close for Week.	Ch'ge. for Week.
78	49½	Rem R pf ww 4½	3	74	73¼	73¼	— ¾
69	40	Rens & Saratoga. 8.	†20	67½	67½	67½	— ½
3⅜	1	Reo Motor Car	87	1⅜	1⅜	1⅜	.....
25½	11¼	Repub Steel	727	24	21⅜	23⅜	— ⅜
31	15⅜	Repub Steel cv pf	1	67	67	67	— 2
78½	39½	Rep Steel pf A	3	68	67	67	— 3¾
20¼	7⅞	Revere Cop & Br	42	18⅜	16⅜	17⅝	—1⅛
17⅜	10	Reynolds Metals	15	13⅜	12¾	12⅜	— ⅛
34¼	12⅜	Reynolds Spring	18	33	31	31½	.....
58½	51¼	Reynolds Tob ⅛g.	†40	57½	56	56¼	—1¼
46⅛	33⅜	Reynolds T B ⅛g.	99	44¾	41	41¾	—3¼
10¼	5	Richfield Oil ⅛e	347	10	9	9	.....
2½	⅜	Ritter Dental	1	9	9	9	.....
20¾	14⅛	Roan Ant Cop .74e.	16	16	15¼	15¼	— ⅜
34	13	Ruberoid .80e	11	30¼	28⅞	29	—3
		S					
32⅝	12	Safeway Stores 2e	314	32¾	29½	32⅝	*1⅛
108	79	Safe St Tpc pf 7	†380	108	104¼	108	*3
100	68	Safe St Spc pf 5	†430	107	97	100	*3
87	58	Safe St Spc pf 5	†20	87	86	87	*2
49¼	25½	St Joseph Lead 1	28	44	41½	41½	—3¼
3	⅞	St L-San Fran	1	⅝	⅝	⅝	.....
3¾	1¼	St L-San Fran pf	7	1⅞	1½	1½	— ⅛
19¾	8¾	Savage Arms ⅛e	9	17⅜	16	16⅜	— ⅝
27½	13¾	Schenley Distil	44	16⅛	15¼	16	— ⅛
25	62	Schenley Dist pf	14	72	71	72	*2
1⅜	¼	Schulte Ret Stores	4	¼	¼	¼	.....
10¼	3	Schulte Ret Stores pf	19	7¾	6	7⅜	+ ⅛
50⅜	34⅜	Scott Paper 1.60a	32	47⅜	46¾	46⅝	—1¼
114½	112½	Scott Pap pf 4½	†10	114½	114½	114½	+1¼
⅞	½	Seaboard Air Line	28	¾	¾	¾	.....
3	1¼	Seab Air Line pf	2	2½	2⅜	2½	.....
27⅛	15½	Seaboard Oil 1	41	22	20	21¼	—1⅜
80¼	47	Sears Roebuck 3	118	73¾	71	71½	—2¼
18⅞	9¼	Servel Inc 1	229	18⅜	16⅞	17⅝	+ ⅛
23	10	Sharon Stl Corp	12	19½	18⅝	19	—1
70½	45¼	Sharon Steel pfd 5.	1	69

LOW-YIELD BONDS HOLD FIRM IN WEEK'S TRADE

Secondary Issues Drift Downward—Decline in Daily Volume of Sales.

By the Associated Press.

NEW YORK, Jan. 14.—Showing a traditional independence of speculative flurries, low-yield bonds maintained a firm front this week as secondary issues drifted downward.

The slow decline in many of the lower-priced loans was partly the result of profit selling coincident with some drying up of buying interest. That the demand was limited was indicated by a considerable fall in daily volume from the average of recent weeks.

Rail loans paced the downward run, as they had led the broad advance which started in December and played out early in the new year. Traders seemed to feel that new commitments could well await some tangible developments in connection with current Federal legislative plans for helping the carriers out of their financial difficulties.

Rails declined a point or so on average, while only adding industrials liens held about even. In one or two sessions certain power company issues moved ahead on buying attributed to the favorable showing of electric power production in the last few months.

The potentially strong support for low-yield bonds was emphasized anew by a further rise in excess reserves and a continued small output of new securities attractive to institutional investors.

The week's business in new financing was largely confined to municipal issues, but investment circles were hopeful of some pickup in corporate borrowing over the next few weeks. Helping to bolster this belief was the concededly favorable promise for additional industrial recovery this year.

U. S. Governments were traded but lightly during the week and price changes were unimportant in most Treasury issues.

Secondary and defaulted railroad loans led the bond market to higher levels today with some of the carrier issues marked up a point or more.

Introduction of the Lea bill in Congress, providing a wide plan for rehabilitation of the lines' finances, encouraged purchasing, although trading was at the slowest pace since Nov. 26.

Gains of fractions were recorded for high grade industrial corporates and United States Treasury issues tended to advance slightly. The foreign list was narrow and mixed. New York City traction issues improved by wide fractions.

Transactions totaled $3,554,175 face value compared with $4,365,000 last Saturday. The Associated Press average of 20 representative rails advanced .4 of a point at 60.2. 10 utilities were up .2 at 93.1, while 10 industrials and 10 foreign loans were unchanged from yesterday's closing.

Rises among the rails were Delaware & Hudson refunding 4s, at 61¼, Illinois Central 4½s at 50¾ and Nickel Plate 4½s at 84.

Gainers among industrials were Bethlehem Steel 3¾s at 102¼; International Telephone 5s at 66½, Loew's 3½s at 100¼, Remington Rand 4½s at 103 and Utilities Power & Light 5s at 69¼.

BOND NOTES

NEW YORK, Jan. 14. — International Salt Co. announced today it will call for redemption July 17, 1939, the entire outstanding $3,801,000 of its first and consolidated mortgage collateral trust 50-year 5 per cent gold bonds due Oct. 1, 1951. The bonds are callable at 105 plus accrued interest on six months' notice. Arrangements made through Paul Hammon Co. of New York call for private sale of $3,800,000 3¼ per cent 12-year debentures, which would constitute the only funded debt of the company. The company will save more than $40,000 annually by the refunding operation, it was said.

COMMODITY MARKETS

NEW YORK, Jan. 14.—With the market principal exception, the majority of basic commodities and raw materials for future delivery advanced in price today.

Sending wheat quotations lower at Chicago were reports of further snow and rain in recently dry Southwestern growing areas. Final prices were unchanged to ¾c a bushel down. Corn declined ⅛ @ ¾c.

Demand from the trade was the dominant theme in the cotton market and closing gains of 30 to 50 cents a bale were posted. Hedge sellers and spot houses supplied most of the contracts.

Copper futures ran up .11 to .19 of a cent a pound as sentiment improved in domestic and foreign copper circles over possibility of new buying. Hides and rubber showed sizable gains and others on the plus side included straits tin, lead and cottonseed oil. Rio and Santos coffee and domestic sugar were a little lower.

The Associated Press weighted index of 35 wholesale spot commodities declined to 86.38 per cent of the 1926 average from 86.49 Friday.

WASHINGTON BUSINESS NOTES

WASHINGTON, Jan. 14.—The Federal Reserve Board estimates department store sales were 15 per cent less in the week ended Jan. 7 than in the corresponding week last year. However, for the four weeks ended Jan. 7 sales averaged 3 per cent better than in the similar period of the previous year.

Business advices to the Commerce Department from representatives abroad include:

Mexico—Purchases of United States office supplies down.

Germany—Staple fiber output increased.

Italy—New cellulose plant erected.

NEW YORK RUBBER MARKET

NEW YORK, Jan. 14.—Crude rubber futures opened 5 to 11 points higher: March, 15.58b; May, 15.85; July, 15.85b; September, 15.90.

Crude rubber futures closed 16 to 23 higher. Sales No. 1 standard, 86 contracts.

	High.	Low.	Close.
Mar.	— —	16.06	15.94 16.06
May	— —	15.98	15.85 15.95-97
July	— —	15.90	15.93 15.95b

Smoked ribbed spot, 16.00n.
b-Bid; n-nominal.

UNITS' QUOTATIONS

NEW YORK, Jan. 14.—Quoted range of prices within which dealers in particular issues are reported willing to trade the units of their respective shares as reported by the Investment Bankers' Conference Inc.:

SECURITY.	Bid.	Asked.
Admin Fd 2d Inc	13.50	13.83
Affiliated F Inc	3.95	4.37
Am Bus Shrs	3.53	3.90
Broad St Inv	25.52	27.29
Bulltock Fund	14.25	15.44
Can Inv Fund	4.00	4.35
Century Shrs Tr	22.93	24.66
Corporate Trust A A	2.42	....
Corporate Trust A A	2.34	....
Corp Tr A A mod	2.88	....
Corp Tr accum ser	2.34	....
Corp Tr acc mod	2.88	....
Cumulative Tr Sh	4.83	....
Diversified Tr C	3.80	....
Diversified Tr D	5.73	6.45
Dividend Shares	1.31	1.43
Fund Investors Inc	18.20	19.69
Gen Investors Tr	5.01	5.46
Group Sec Agricultural	5.33	5.83
Group Sec Automobile	4.90	5.34
Group Sec Aviation	7.89	8.58
Group Sec Building	7.63	8.30
Group Sec Chemical	6.73	7.34
Group Sec Foods	4.17	4.55
Group Sec Inv Shrs	3.85	4.20
Group Sec Merchandising	6.10	6.65
Group Sec Mining	6.83	7.43
Group Sec Petroleum	5.07	5.52
Group Sec R R Equip	4.86	5.29
Group Sec Steel	6.67	7.26
Group Sec Tobacco	5.17	5.63
Incorp Investors	17.40	18.71
Maryland Fund	5.79	6.38
Mass Invest Tr	21.46	23.06
Nation Wide Sec	3.48	....
New England Fund	13.35	14.38
Nor Am Tr Shares 1933	2.33	....
Nor Am Tr Shares 1935	2.61	....
Nor Am Tr Sh 1936	2.76	....
NoNr Am Tr Sh 1938	2.54	....
Quarterly Income Sh	11.19	12.25
Republic Tr Shrs	10.31	10.81
*State St. Invest	71.50	73.50
Supervised Shrs	10.18	11.07
Trustee Am Bk B	.58	.62
†††Ellis&Pow A	13.875	....
†††Ellis&Pow B	2.03	....
†††Ellis&P voting	.98	....
Wellington Fund	13.65	14.99

Quotations not furnished by sponsor or issuer; all others are obtained by I. B. C. from those sources.

THE BOND MARKET

By the Associated Press.

NEW YORK, Jan. 14.—Total bond sales today on the New York Stock Exchange amounted to $3,554,175, compared with $5,685,500 yesterday; $4,365,000 a week ago and $3,806,175 a year ago. Sales during the week amounted to $35,826,775, compared with $38,485,025 corresponding week a year ago. Total sales from Jan. 1 to date were $75,265,100 compared with $76,201,175 a year ago and $195,337,000 two years ago.

Following is a list of closing prices of bonds traded in today:

Security.	Close.	Security.	Close.
U. S. GOVERNMENT BONDS.			
Treasury.			
3¼s 41	107-7	2½s 53-49	102-28
3¼s 46-44	110-6	2½s 52-52	102-30
4s 54-44	114-23	2¼s 54-51	104-12
2¾s 47-45	107-11	3s 55-51	107-14
3¼s 56-46	113-23	2¾s 60-55	104-25
3s 48-46	109-3	2¾s 59-56	103-20
2s 47	102-13	2¼s 65-60	102-30
2¼s 51-48	105-31	2¼s 63-58	103-1
2½s 48	105-13		
Federal Farm Mortgage.			
3¼s 64-44	107-14	3s 49-44	107-6
Home Owners' Loan.			
2¾s 49-30	102-16	3s 52-44	107-5
CORPORATION.		**CORPORATION.**	
A B		Col Ry P & L	
Ada Ex 4 47	103	4s 65	110
Alleghany cv		C C 2¾s 42	103
5s 44	81	C Ed 3½s 68	112
6s 50*	36	C Ed 4s 51	107¼
All Str 4½s 50	97	C E 3¼s 46	105½
ACo cv 4 52	109¾	C E 3½s 48	106¾
Am & For P		Con Ed3½s58	105⅝
5s 2030	51½	do 3½s 56	105¾
Am I G Ch cv		Con Oil cv	
5½s 49	102	3½s 51	104¼
A Int 5½49	103⅞	Com C 5s60**	52
Am T & T		Con P3¾s65	108
5½s 43	112	do 3½s 70	108⅝
do 3¾s 66	106¼	do 3½s 65	107⅛
do 3¼s 61	106¾	Con 3¼s 66	104⅝
An Co 4½s 50	105¼	Cont 5s 43	99
Arm Del 4 57	95	Con O 2¾48	109
do 4 55	99¼	Crane Co 3½s	
AT&SF 4 95	108⅛	51	104⅞
do aj 4 95**	89⅞	Crown C4s50	105
do 4 05-55	95	CubaRR5s52	38
do RM 4 65	99½		
ACL 1st 4 52	85½	Del&H rf4s43	61¼
do cit 4 52	70½	Del P&L4½s	
do 4½s 64	67⅜	79	108¼
At & Stn 2d		DG&E 5s 51	106¼
4s 48	30¾	D&RG4s36*†	13¾
Atl Refin 3		D&RGW 5s78*	8½
53	104⅜	Det Ed4½s61	112⅝
B&O rf 6 95	20¼	do 4s 65	111¾
do rf 6 95 ct	20	DM&I 3½s62	106¼
do 1st 5 48	55¾	Duq L3½s65	111¼
do rfg 5 95	19¾		
do 5s 96 F	19	Erie rf5s67*	12½
do 5s 96 f ct	17⅜	do rf 5s75*	12½
do 5s 2000D	18	do gn ln4s96*	20¾
do5 2000 d ct	18¼	do cv4s53B*	19
do cv 4½ 60	11⅝	Fairb M4s56	104¾
do 4s 48	55	Fla EC5s74*	9
do 4s FLE&			
W V 4½	50	**G H J K**	
do 5s SW 50	36⅞	Gen MA 3s46	107¼
BITPa55 60s	129⅞	Gen Mot 5s	151
Beth Stl 4¼		Good 4¼56	100¼
60	107½	do 5s 60	100⅜
do 3¾s 66	120¼	do 4½s 65	100⅜
do 3½s 52	99½	Gt NRy5½s52	97¾
Bos&Me 5 67	27	Gt N 4½76D	84⅜
do 4¼s JJ61	24½	do 1st4½61	101⅞
Bk E 3¼s 66	109¼	do 4s 46G	99⅛
Bk MT 4½s 68	87	do 4s 46 H	86¼
Bk of A B		do 3¾s 67	75½
cn 5s 41	35½	GM&N 5s 50	71¾
Bk UG 6 47	103¾	Gulf S84½61	95
do 5s 45	107		
BkUG 5 57B	94¾	Hou OT5½40	101⅞
Buf R & P		Hud C5s62A	32
4½s 57	28¾	Hud&M rf 5s	
		57	44½
C D E F		do inc 5s57**	12½
Cal Ore Pow			
4 66	92¾	Ill ET3½70B	112⅜
Can N 5 69		Ill C rfg4s55	58
Oct	118⅞	do 4½s 66	50¾
Can Nat Ry		do 5s 55	66¾
4¾ 55	117⅜	Ill C L3½53	63
do 4½ 56	115⅝	IC & C&L & NO	
Can Pac 5 54	99¼	5s 63 A	56½
do 4½ 50	92¼	do 5s 63 B	52
do 4s perp	81¾	Ill S 4½s 51	104½
Cen Pf 41 103		I R 4½s 63	51
C Ill E & G		I S 3¾s 61	108½
5s 51	103⅛	IRT 7s32**	60
CNE 4s 61*	14	do 7s32 ct*	57½
C P 5s 60	58	do 6s 32 **	38½
C-teed 5½ 43	78	do rfg5s 66	61⅜
Ch P & F		IGN a5s 52 R	3¾
4½s 50	101	do 1st 6s52*	18½
Ch P & F 3S		IHE cv 6s 44	75¾
4¾s 50	100⅜	Int P 5s 47	99
C&O 4½s 92	119¾	I T&T 4½s52	64¾
do 3½ 96D	98	do 5s 55	68⅛
C&O rfg 3½s		IC rfgs 4s	
66e	97¾	51 †	3½
C & E 1st 4s			
89 R&A	114	**K C S 5s 50**	69½
C&A 3s 49*	13½	Kel B 6s 46	94¾
CB&Q gen		K C & St 50	100¾
4s 58	98⅞	KP 3½s 47	100⅛
C B & Q			
3½s Ill 49	99⅝	**L M N**	
C&El 5 51*	20	LG 5½s 60 D	48
do 5s 51ct*	18	do 5s 39	81
C & E 5 52	83½	L N inc	
CGW 4 50*	23½	5 75 **	24¾
C M S P & P		LANE 4s65A	84½
5s 75 ser A	10¾	do 4½s 54A	55½
C M S P & P		L V C 5s 54	20
aj 5s 2000*	3	do 5s 51	17
C M & S P		L C 4s 47	108¼
4½s 80E	26½	Lou 3½s 46	100¼
C M & S P gen		LIrfg 4s 49	83
4s 89*	26½	dorfg4s 49	81¾
C & N W 6½		L&A 5s 69	81
36*	17½	L&N4½s2003	90
C&NW rfg		do un 4s 40	100
5s 2037*	9½		
C & N W gn		M S 4s 57	29½
5s 2037	15⅝	M K T 4s 90 *	33½
C & N W cv		do 4s 90 ct*	28⅜
4¾s 49*	¾	M S R 7s 40	50
C & N W		M C 6s 45A	103½
4½s 49	15¼	M C 4½s 60	110⅜
C R I & P		M E 4½s 68	110⅜
4s 88*	16¾	M E 4½s 68	110⅜
CUSt 4 63D	107⅜	Met W S E C	
do 4s 63	106	4s 38 †*	7½
C & W Ind		Midland R R	
4¼s 62	89	N J 5s 40 *	14½
do 4s 52	88¾	Mil Sp & NW	
Ch Cr 5s 43	74	4s 47 *	16
Cin G & El		MSP & SSM	
3¼s 66	109¾	cn 4s 38** †	7¼
Cl E I 3¾s 65		MKT aj5s67*	16
	109¼	do 4½s 78	29
CUT 5s 73	78	MP cv5½s49*	3⅞
do 4½ 77C	73¼	do 5s 65 A *	20
C & S 4½s 80	40½	do 5s 77 F*	20
CG 5 52 May	95⅞	do 5s 77Fct*	19¼
do 5 1961	95¾	do 5s 78Oct*	19½
		do 5s 81 I*	20

VEGETABLES

ST. LOUIS PRODUCE MARKET, Jan. 14.—Reported by the "St. Louis Daily Market Reporter":

POTATOES—100-lb sacks Idaho russet burbanks $1.60@1.80, (15-lb sacks 28½@30c each, No. 2 $1.35@1.45, Utah russets $1.60@1.65, Colorado mcclures $2.25, egg size $1.25, Nebraska triumphs $1.75@1.85, washed $2, egg size $1.25, Minnesota cobblers $1.45@1.50, early ohios commercial $1.40, North Dakota triumphs $1.60@1.65, cobblers $1.55@1.60, early ohios $1.60@1.65.

NEW POTATOES — Texas triumphs bu crates $1.60@1.65, No. 2 85c@$1, No. 3 $1, 50-lb sacks $1.50@1.75, Florida triumphs bu crates $1.60.

Track carlots—Idaho russets $1.60, Nebraska triumphs $1.60, Minnesota cobblers $1.30, early ohios $1.30.

ASPARAGUS—Illinois hothouse, bunches, 2 dozen, $6.

ARTICHOKES—California boxes, $2.75@3.

ANISE—California, lettuce crates, $2.

BEANS—Florida hampers tender green, $2.25@2.35; black valentine, $2.25@2.35; wax, $2.75; Lima beans, Florida hampers, $2.50@3.

BEETS—Texas half crates, $1.10@1.15.

BROCCOLI—California pea crates, $2@2.25; Texas, $2@2.25.

BRUSSELS SPROUTS—California 25-lb. drums, $1.50@1.75.

CABBAGE — Wisconsin round, 50-lb. sacks, 40@50c; New York round type, 50-lb. sacks, 40@50c; red, 75@85c; Texas lettuce crates, $1.35@1.50; half crates, 75@85c; Savoy lettuce crates, $1.50; half crates, $1.25.

CARROTS — Home-grown, bu boxes, loose, cut, 25@40c; Illinois bu, loose cut, 60@70c; 12-quart baskets, 40c; California lettuce crates, $2@2.85; Arizona lettuce crates, $2.75; Texas, ½ crates, $1.25@1.35.

CAULIFLOWER—California pony crates, $1.25@1.35; Arizona, $1.25@1.30.

CELERY—Florida boward crates, $2.50@2.60; California ½ crates, $2.15@2.75; crates pascal, $2; Michigan square crates, hearts, $1.10; 2-3 crates, $1.

CELERY CABBAGE — Home-grown bu boxes, 40@50c.

CELERY ROOTS—Wisconsin bu baskets loose, cut, $1.25.

CUCUMBERS — Florida hampers, $8@6.50; Iowa hothouse, 1 dozen boxes, 70@80c; Indiana hothouse, 1 dozen boxes, 75@80c.

EGGPLANT — Florida 1¼-bu crates, $1.50@2; Texas crates, 50c.

ENDIVE — California crates, $2.50@3; Texas lettuce crates, $2.25; Louisiana bu, 65@75c; French imported, per lb, 17¼@18c.

ESCAROLE — Louisiana, bu 65@75c; Texas, lettuce crates, $2.

GARLIC—California, 50-lb sacks, $3.

GUMBO—Cuban 6-pan crates, $4.

HORSERADISH — Home-grown, bulk, loads, per cwt, sat to haulers, $4.75@5; No. 2s, $2.50.

KALE—Texas, bu 75@80c.

KOHLRABI—Texas ½ crates, $1.10.

LETTUCE—Arizona 4s $2.75@2.85, 5s $2.50@2.75, 6s $2.15@2.25; California 4s $2.50@2.75, 5s $2.50@2.75, 6s $2.25@2.50; Florida big Boston crates, $1.25; Indiana leaf hothouse, bu $1.50; Ohio leaf, 10-lb baskets, $1.05@1.10.

MUSHROOMS—Missouri, Ohio and Illinois 1-lb cartons and quarts, 17½@20c; receipts, 1700 pounds.

MUSTARD GREENS—Louisiana, bu, $1@1.15; Texas, bu, $1.20; Mississippi, hampers, $1.

ONIONS — 50-lb sacks Idaho whites, $1.50; Spanish, 90c@$1.15; Colorado yellow bermudas, $1@1.05; white, $1.35; Utah white, $1.40@1.50; Minnesota yellows, 75@90c; Indiana red, $1.35; Iowa red, $1.25; yellow, $1.

PARSLEY—Louisiana, bu, 90c@$1; plain, 75@90c; Texas ½ crates, $1@1.50.

PARSNIPS — Illinois bu baskets, loose cut, 70@75c; 12-quart baskets, 34c; home-grown bu boxes, loose cut, 25@40c.

PEAS—Texas English, hampers, $1.75@2.25; California, telephone, $4; Florida, june, $1.25@1.50.

PEPPERS—Florida 1½-bu crates wonders, $3@3.50; hampers, $1.75@2.25; ruby kings, 1½-bu crate, $2@2.25; world beaters, $2@2.25; Texas, 1½-bu crates, mixed, $2.

RADISHES — Texas cherry reds 7@7½ dozen bunch crates, $1.75@2.25; Indiana icicles, 40c per dozen bunches.

RUTABAGAS — Canadian, 5-lb. sacks, waxed, 75@80c; Michigan plain, 50c.

ROMAINE—Louisiana, hampers, $1.50.

RHUBARB — Michigan hothouse 5-lb. cartons, 50@70c; California cherry, 20-lb. box, $1.15.

SALSIFY — Home-grown, 25@40c per dozen bunches.

SHALLOTS—Louisiana, bbls, 20s, $4.75@5.25; ½ crate 5s, $1.25.

SPINACH — Home-grown bloomsdale, bu boxes, 10@35c; broad leaf, 5@20c; Texas, bu savoy, 75@90c.

SQUASH—Illinois bu acorn, 75c; Northern hubbard, per cwt., $1; Florida white, hampers, $2.25.

SWEET POTATOES — Tennessee nancy halls, hampers 80@85c; Kentucky Puerto Rican, bu crates, $1.10; Arkansas, bu crates Puerto Rican 90c; Illinois, bu nancy halls 85c; Missouri, hampers Puerto Rican, 75c; home-grown, bu boxes nancy halls, 25@40c; red nansemond, 25@45c; Bermuda, 30c.

TOMATOES—Florida lugs, repacked, $3@3.25; 10-lb baskets, 90c@$1; Florida lugs, original, $1@2.25.

TURNIPS—Home-grown, bu boxes, 25@40c; Texas, ½ crates, $1.40@1.50; Louisiana, bu 2s, $1.

TURNIP TOPS—Texas, ¼ crates and bu, $1.25; Alabama, hampers, $1; Louisiana, bu $1@1.15.

Minneapolis Flour.

MINNEAPOLIS, Jan. 14.—Flour, carload lots, per barrel in 98-pound cotton sacks: Family patents, unchanged, $5.30@5.50; standard patents, unchanged, $4.10@4.30. Shipments, 26,675. Bran, $18.50@19.00.

Security.	Close.	Security.	Close.
CORPORATION.		**CORPORATION.**	
MWPa P 5v		Third Av aj 5s	
4½s 60	108¼	60*	7¾
MonP 3¾s 66	97⅞	do 4s 60	39⅞
Mor & Essex		Un El Mo 3¾s	
3½s 2000	55	62	108⅝
N Dairy 3¾s		U P 1 4 47	112⅜
51 ww	104⅝	U P rfg 4s	
NDP 4½s 45	104⅜	2008	107⅛
Nat Gypsum		UP 3½ 71	96¾
4½s 50	104⅞	Un D 5s 53	69¼
NatiStl 4s 65	107⅝	UR St L 4s	
New Eng T&		34**	27
T 5s 52	125⅜	U S Steel	
NOPS 5s 52A	103½	3¼s 68	105½
do 5s 55 B	104	Utah L & T	
NOTex & M		5s 44	94
5s 35 A **	33⅜	UP&L 5 44	94⅜
do 4½s 56 *	34½	do 5½ 47*	69
NY & H 3½s		do 5 59**	69¼
2000	99½		
NYC rf5s2013	63	Van 5s 41	99
NYC 4½s		Virg R 3¾ 66	
2013 A	57¼		107
NYC 4½s			
2013 A	57¼	Wab 1st 5s	
do 4s 42	80¼	39†	47½
NYC & StL		Wab 2 5 39*	26¾
5½s 74 A**	61½	W Lt 3½ 67	106½
do 4½s 78**	54	W Pac 1st	
NY Conn RR		5s 46*	22
4½s 43	104⅞	WP 5 46 asd*	
NYE 3¼s 65	108¼		22¼
do 4½s 50	61½	W Un 5s 51	62½
do 5s 66	109	do 4½s 50	61½
NYNHR & H		W S 4½ 66A	95½
cit 6s 40 *	24⅝	Wilk B & E	
do 4½s 67 *	14¾	5s 42*†	7
do 4s 57 *	6½	Wil & Co cv	
NYO & W rf		3¾s 47	95½
4s 92 *	9¼	W C 4s 49*	10½
do gen 4s55*	4½	Y S & T	
do rf4s59*	7	4s 48	107⅝
Nor&Pac 3½s		do 4 61	104⅞
2047	67¾		
NorSP 3½s 67	108	**FOREIGN BONDS**	
O P Q R S		**A B**	
Ohio E 4 65	107½	Ad El 7 52	65
do 3¾ 72	102	Ant 7s 45A*	12
OkG&E3¾46	107½	Ant 7 57*	11¼
OreSL 5 46	114⅜	Ant 5s 58	96⅞
OWRR&N		Arg 4 72	
4 61	104⅞	Feb	77
OtisSt14½ 62A	79½	Aust 5 55	100¼
PG&E3½ 66	107⅜	Aust 5s 57	99⅞
do 3¾ 61	110	Aus 4½s 56	97½
ParaB3 55 ct	56	Austria 7 57*	15¾
ParaP 4s 55	100	Belg 6 55	105¼
PenC 4 52 E	100	Ber City El	
do 4 63	99⅞	6½s 59*	26
PennGS4½60	107½	Br 6½s 27-57*	10
PP&L4½s 61	106	Bris 5 58	97½
PenRRge5 68	104½	B A 4½s	
do gn 4½s 60	117⅞	4½s 77	50½
do genl½65	98	**C D E F**	
do4½gen 70	85½	Can 5 52	111¾
do gen4½ 81	94	do 3¾ 61	104⅝
do4½ 84E	93¾	do 3s 67	99⅜
do 3¾ 70	86½	Chile Mt B	
do 3¼ 52	82½	6½ 57 asd	*14¼
Peo&Eln4 4 40	55	Ch Mu 6 62*	15
PereM 5 56	64½	Chile 7s 42*	17⅞
do 4½ 80	64¼	do 7 42 asd	16
PB&W 4½		do 6 60*	18⅜
ser D	104¼	do 6 60 asd*	16½
PhilC 5 67	99¾	do 6 61 Feb*	18
PhilE 3½ 67	110⅜	do 6 61 Sep*	18½
PRC&I 5 73*	11¾	Col 6 61 Oct*	21⅜
PhilPet 3 48	111½	Cop 4½s 53	92
PCC&SL 4½		Cu 4½ 77	59½
77	95	Denmk 6 42	101½
do 4½s 63 I	112⅛	do 5½s 55	98⅜
PortGE 4½ 60	102¼	do 4½s 62	94¾
PostTaC5 53*	14¾	**G H I J K**	
ProvS 4 57*	3½	Ger Gov Can	
Readg 4½97A	71½	6s 49	17½
Rdg JC4s51	56½	Ger G 5 ½65*	21¼
RenRa5.56	103	Ger GE 7 45*	58½
Rep St5½54	106¾	do 6 48*	58½
do 4½61	92⅝	Ital P U 7 52	54
do 4½ 56	93¾	Italy 7 1951	75
do 4½ 56		Jap 6½ 54	81¾
RevCaB4½s		Jugoslav Bk	
56	100¼	7s 57*	37½
Sag P4½66	105⅜	**L M N**	
StLIM&S4sR&G		Me W 5½ 50 100	
33**	60½	N S W 5s 57	99⅛
StLSF2d50B*	12¾	N R 6½s 50	103⅝
do 4½7S*	12⅝	Norw 4s 63	100½
do4½78c st*	11½	Nu 6s 52	17½
StLSW rs5s90*	13⅝	**O P Q R S**	
StP&SC ShL		OrientD 6s 53	53⅜
4½s 41*	8¾	O C 4½s 55	102⅝
SeabAL cn645*	9¾	Par-Ori RR 5½s	
SeaAL4s50st**	16	68	100¼
do rf4s59**	7	P 2nd6s1961*	10
Sea-ABK3½		Pol 6s 40 *	36⅜
A ct*	4	P A 7½s 66*	9⅜
Sim cv4s52	97½	Q 7s 41	103¾
Skelly O 4s51	104	R W 6s 52 *	28
Soc V O 3½		do 6s 53 *	28
50	107¼	RdeJ 8s 46 *	7
SPac4½68	52⅜	do 6½s 53*	6¼
do 4½81	52	R G do Sul	
do 4½69	52	7s 66 *	7⅛
do rfg 4s55	69	Rome 6½s 52	68
do cit 4s 49	52	**S P St 8s**	
do 4½ Ore77	56¾	36 ††	11¼
SRy6½ 56	74	**T U V W Y**	
do gen 6s 56	72½	Tokyo El Lt	
do cn 5s 94	84½	6s 53	55¼
do gen 4s 56	57¾	Uru 3¾s 4s	
Staley M4s46	104¼	4¼s 79	37½
StdO NJ3s61	106	West U E P	
do 2¾53	103¾	6s 53 *	21½
Stud cv6s45**	80	Yoko 6s 61	55¾
SwSc3½53	107¼		

Symbols: ††Ex-interest, ct-Certificates. *Selling flat on account of default. **Selling flat for reasons other than default. †Matured bonds negotiability impaired pending investigation.

Quotations on all United States Government bonds are in dollars and thirty-seconds of a dollar. That is, for instance, a sale printed 99-24 means $99 and 24 thirty-seconds of a dollar.

NEW YORK CURB

By the Associated Press.

NEW YORK, Jan. 14.—Following is a complete list of closing prices of stock and bonds traded in today on the New York Curb Exchange:

Security.	Close.	Security.	Close.
A B		IntPet 1½s a	26⅝
†Aero Sup Mfg		†InterUtil B	⅜
B ⅛e	5⅛	†IntToEq.44	5⅛
AlaGtSou6s	62	IntPwDel pf	4⅛
Alapow$7pf7	72	IronFi vtc1.20	16⅝
AlumCoAm	120⅜	†Jacobs F L	4¼
AlumLtd	133	JerCP&L5½s	
†AmAirlines	19½	pf 5½	73
AmBeverage	2	†Kennedy's	6
†AmCentrifugal	1¼	**L M N**	
AmCyanB.60	25½	Lakesr M 4	49
AmGas&El1.40	35	LakeyFdy&M	3⅜
AmL&T.30g	17½	Line Mat .20g	13
AmMeter1½s	28½	†Lockheed Air	31⅜
Amsuperpw pf	10¾	Long Is Lig	1½
ArkNatGas	3	†LynchCorp 2	34
do A	3½	†Master Elec 1	16¼
ArkP&L pf 7	88	†Merritt-C&S	5⅜
AssoG&El	½	†do pfA6½s	74
do A	⅝	†Mich G & O	2¼
do pf	6½	Midvale 5s	106
AtlCstFish	3¼	†Midwest Oil 1	8¾
†AtlasCo war 15-16		†Midwest Util	1⅜
†AustinSilverM 5-16		†Mount Prod .60	5
†AutoVMch½s	2½	†Mono Pict	3
†AveryS war	1¼	**N O P Q R S**	
†AviatCo	4	†Nat Bel Hess	½
Babcock&Wil	26½	†NatCLin ½e	11⅜
†Bald Loco pf		NatStlCar ½g	57¾
2.10	21	†Nat Un Rad	1½
†do war	7¾	†NEngPA 6 pct	
†Bar Sta Stl	1⅜	1½	58¼
†Beech Airc	6¾	†NYCOmn war	17
†Bell Airc	29⅜	†NiaHPow ¾e	8⅝
†Bellance .40e	11⅞	†do 1 pf 5	86½
BlissEW	15¾	†NiaShMdB ¼e	6
†Bliss & Laugh		Niles-Bem-P	58
½g	18½	Nor St Pow A	11
BohackHC1pf	22½	**O P Q R S**	
†Bourjois.40e	3½	†OklaNatG pf	40
BowmBH2pf	4⅞	PacG&E 6 pfd	
BrazTrL&P	8½	1¾	32¼
†Brew A .30e	11⅞	PantepecOA8	6⅝
BNEP pf1.60	22½	†PenderGB½e	7½
Bun H & S	13	PeninTel1.60a	30¾
C D E F		Pennroad	1⅜
Carnation 1a	27	†PaCenAirl	9⅝
Carrier Cor	18½	PacG&El A	3¾
†Coh St ⅜e	8	PatP&L $6	
Con St El	⅜

RECORDS OF WORLD WAR CITED IN PLEA FOR DEFENSE PLAN

Assistant War Secretary Says Germany Ignored U. S. Rights Because It Regarded Us as Weak.

By the Associated Press.

WASHINGTON, Jan. 14.—Urging national support for President Roosevelt's defense program, Louis Johnson, Assistant Secretary of War, asserted tonight that there was "a very serious possibility of a globe-sweeping conflagration."

"For several years every other country has recognized the danger of the situation," Johnson told the Washington chapter of the National Sojourners in a nationally-broadcast address. "The Munich pact merely dramatized and emphasized its significance."

The West Virginian, a former national commander of the American Legion, asserted that "a bully nation set on conquest always picks its spots" and is "always careful to avoid a mix-up with an equal or superior." For that reason, he said, reinforced defenses were imperative, to make American rights respected as well as to provide bulwarks against actual attack.

New Light on World War.

In support of this argument, he produced from War Department files German World War records, some of which officials said had not been published. The records showed, he said, that "our rights were completely ignored (by Germany) because we in the United States were regarded as weak, pusillanimous and unworthy of serious consideration as potential adversaries."

"Neither Hindenburg nor Ludendorf thought 'that the intervention of America would be of much importance,'" he said. "The German Secretary of State for the Navy (Herr von Capelle) boldly announced: 'I consider the intervention of America to be worth nothing at all.'

"The chief of the German naval staff (Admiral von Holtzendorf) went even further. 'To his Emperor on the eve of the intensification of submarine warfare, he vouched: 'I give your Majesty my word as an officer that not one American will land on the continent.'

"Time later proved that our enemies had miscalculated our strength. Had they regarded us, however, as a strong people, there is every likelihood that they would have hesitated before goading us into battle and perhaps never would have disregarded our rights."

U. S. Defenses No Secret Abroad.

Johnson, a presidential adviser and spokesman on national defense, said he had been taxed with being unduly alarming in listing the nation's military shortcomings.

"The American people are not children," he said he had told one unnamed critic. "They are men and women of maturity. They are entitled to all the facts. The power to make good our shortages rests squarely upon the shoulders of our citizens."

The "true condition" of American defenses, he added, "may still be a secret to many of our own citizens, but it is most certainly known in all foreign capitals."

"For 20 years, we in America sincerely tried to promote good fellowship, not only in the Americas but among all nations in all corners of the globe," Johnson said. "We arbitrated, we conciliated. We forgave our debtors large slices of their legal and moral financial obligations. We encouraged trade treaties. We denounced force as a governmental policy. We led in disarmament. We reduced our navy. We skeletonized our army. We brought home our marines...

"It is our job today to build our defenses so strong that our potential enemies will think twice, three times or even 10 times before violating our rights, and perhaps give up the thought entirely rather than risk possible defeat."

PHILADELPHIA CITY EMPLOYES' PAY TIED UP OVER NEW BUDGET

20,000 Also Will Get No Salary Jan. 30; Way to Save $18,000,000 Sought.

By the Associated Press.

PHILADELPHIA, Jan. 14.—The 20,000 men and women who run the nation's third largest city worked for nothing today because of a budget tie-up.

It was the first pay day of the new year, but neither the Mayor, the corner policeman, nor street sweepers received salary checks. Furthermore, they probably will not receive them next pay day, Jan. 30. Some of them may lose their jobs or get salary cuts.

Christmas and rent bills went unpaid while city councilmen studied how to slash $18,000,000 from the 1939 budget and avoid a huge deficit. The Council will meet in special session Jan. 23, but no city employe can be paid until the budget is completed, which officials said would not be before Feb. 1. Officials said the tax collector first must figure how much revenue last year's 2 per cent sales tax brought in and how much receipts fell below expectations.

Council has discarded, because of public protect, hastily enacted ordinances for a 1½ per cent income tax on all persons working in Philadelphia and for a 3 per cent sales tax. A plan to offer the city-owned gas works as security for a $25,000,000 loan is still under consideration.

TILE IT YOURSELF SAVE MONEY! It's easy. We show you how. Phone for FREE copy "The Bathroom Planner." Open Sunday 2 to 4. Evenings 5-9. MODERN FLOOR & WALL CO. 2221 S. Vandeventer. LA. 1611

Partner with experience or money can be located through the Post-Dispatch Want Ad Columns.

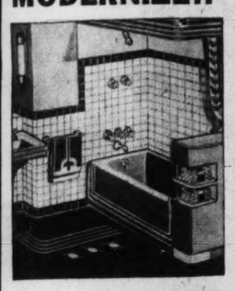
Enlarges Sales Force.

The Adolph K. Feinberg Real Estate Co. has added three men to its sales organization — Thomas Ray, Martin J. Toohey, and Ary M. Allen. The concern does a general real estate and financial business.

VENETIAN BLINDS HIGHEST QUALITY 28c Sq. Ft. All sizes and colors, 1-yr. guarantee. Also removable slats. Stock Venetian Blinds, $2.49. Supplies sold. Refinishing. Mail orders. Buy direct from mfg. See! Compare! 5-day service. American Venetian Blind Mfg. Co. FR. 8098 3511-13 Chouteau. Exes to 9. Rates for Agents.

STOP WALL CRACKS and Settling Foundations E. F. DAVID Nite Phone FO. 1464 HOUSE MOVING CO. 1548 S. Vandeventer Day Phone GR. 3092

MODERNIZE!! WITH TILEBORD Variety of Colors 15c Sq. Ft.



New process greatly reduces price. Comes in sheets. Made on genuine Masonite Presdwood. Looks like real tile. Wears like real tile. Waterproof. Never needs to be refinished or repainted. Will not craze, warp or chip. Ideal for bathrooms, kitchens, restaurants, grocery stores, taverns, meat markets, beauty parlors. Come and see this board, or phone and we will send samples.

ST. LOUIS LUMBER & HARDWARE CO.

4 BIG STORES 2229 S. Vandeventer, GRand 8200 — 2509 S. Broadway, GRand 8500 — 666 Lemay Ferry Rd., Riverside 4400 — 6320 Delmar, PArkview 0900

A Mortgage Loan —Where to Get It....

LACLEDE BOND & MORTGAGE CO. BROKER COOPERATION ENCOURAGED 714 CHESTNUT ST. CHestnut 6912

It's Here! The Event You Have Been Waiting For!

FIRE ADJUSTMENT SALE!

OUR GREATEST SALE IN 42 YEARS

We offer our entire stock of Hardware, Paint, Lighting Fixtures, Toys and Plumbing Supplies. Some slightly damaged by smoke and water at the lowest prices in our history. EVERY ITEM REDUCED. Never again such an opportunity! Buy now for future needs.

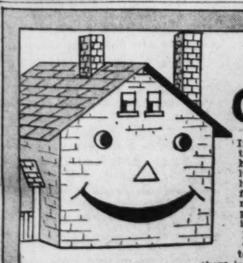
LIMITED QUANTITIES! ONLY A FEW LISTED! COME EARLY!

9 White TOILET SEATS; $2.25 value — $1.49
18 Mahogany and Oak TOILET SEATS; $1.80 value — $1.29
6 Mother-of-Pearl TOILET SEATS; colors; $6.95 value — $4.49
28 SASH CHAIN SETS, 100-ft. bronzed; $1.75 value — 98c
50 MORTISE LOCK SETS—Complete with Knobs and Plates; 75c value — 49c
72 100 ft No. 7 SASH CORD CLOTHESLINE, slightly soiled; 1-piece; 50c value — 29c
50 RIM LOCK SETS — Complete with Knobs; 55c value — 39c
1 — 28-In. BOYS' BICYCLE; completely equipped; $45.00 value — $26.95
32— 25-Ft. Sections Goodyear 2 Braid GARDEN HOSE with Coupling; $2.50 value — $1.49
18 Rolls Bronze WEATHERSTRIPPING, 100 ft., with nails; $2.50 value — $1.69
45 Prs. ICE SKATES on SHOES. $3.98 value, pair — $2.49
1 42-IN. SINK; slightly damaged; $15.95 value — $11.45
1 Coal and Wood HEATER; Oak brand; $9.95 value — $6.95
1 ELECTRIC MIXER, Juicer; $14.95 value — $8.49
1 SCHICK ELECTRIC RAZOR; $15 value — $9.95
48 Gal. HOUSE PAINT, In or Out. $1.35 value, gal. — 87c
75 Gal. Floor and Wall ENAMEL; $1.98 value; gallon — $1.44

OUR ENTIRE DISPLAY ROOM STOCK OF SAMPLE LIGHTING FIXTURES INCLUDED IN THIS SALE—MOSTLY ONE OF A KIND. RESIDENTIAL AND COMMERCIAL FIXTURES AT 50-60% REDUCTIONS.

No Deliveries JAFFE HARDWARE CO. 823 N. 6th CE. 8779 NO PHONE ORDERS or C. O. D.'s

IF HOUSES COULD TALK!



If houses could talk they would praise the builder, architect and owner who has the foresight to use dry, on-grade lumber. Because only dry, on-grade lumber can give stability to the frame-work and strong joints that mean freedom from bodily aches and pains. To put off-grade, wet lumber into a building is to definitely invite plaster cracks, uneven floors and open joints. Difficult as it may be to make sure of dry, on-grade lumber, there is one way open to you. Buy your lumber from Goodfellow. You cannot go wrong, because every single piece is backed by an unqualified written guarantee.



Goodfellow at Natural Bridge

PERMIT VALUES IN DECEMBER HOLD UP WELL

Construction in 215 Cities Last Month Aggregate $89,582,203, Practically Same as November Figure

Total value of building permits issued in December for the country as a whole continued at approximately the same level as in November, but fell rather sharply from the abnormally large December, 1937, volume. In the latter month totals were unduly increased by the rush to file permits before the new New York City building code went into effect, late in January last year.

Permits in December for the 215 cities reporting to Dun & Bradstreet, Inc., were valued at $89,582,203, which was practically the same as the November figure of $89,659,369. Last month's total compared with $118,743,015 a year ago, a drop of 24.6 per cent.

Without New York City, the amount for December was $67,319,756, an increase of 53.3 per cent from the $43,924,911 recorded in the corresponding 1937 month. The decline from the November figure of $67,497,501 was only 0.3 per cent.

Permits for New York City equalled $22,262,447, or 70.2 per cent less than December a year ago, when they aggregated $74,818,104. Comparison with the November total of $22,161,868 showed a rise of 0.5 per cent.

Group totals of building permit values for 215 cities for December, 1938 and 1937, together with percentage changes, are shown in the following table:

Geographical Groups	December 1938	December 1937
New England	$ 4,563,010	$ 5,996,824
Middle Atlantic	28,969,593	80,726,490
South Atlantic	9,494,085	5,034,684
East Central	15,585,407	7,657,851
South Central	10,300,809	6,579,685
West Central	4,670,470	2,905,569
Mountain	1,879,094	1,244,781
Pacific	14,101,735	8,597,131
Total U. S.	$89,582,203	$118,743,015
New York City	$22,262,447	$74,818,104
Outside N. Y. C.	$67,319,756	$43,924,911

Permit Values Monthly. (215 Cities.)

	1938	1937
Jan.	$146,866,125	$ 68,512,318
Feb.	54,010,213	85,829,336
March	76,598,907	121,118,706
April	84,842,365	117,598,966
May	77,606,469	98,370,954
June	87,636,427	94,752,583
July	140,803,564	91,334,405
Aug.	101,024,415	87,584,238
Sept.	101,801,460	86,769,028
Oct.	97,111,919	90,712,493
Nov.	89,659,369	69,588,965
Dec.	89,582,203	118,743,015
Total	$1,147,543,436	$1,130,915,007

Total estimated cost of building permits granted during the 12 months of 1938 amounted to $1,147,543,436, a slight gain as compared with the $1,130,915,007 for 1937, and the largest total recorded for the past seven years. Although the year-to-year advance was small—1.5 per cent—it marked the fifth consecutive yearly gain, with the rise from the 1933 low point of $313,676,276 amounting to 266.0 per cent.

Analysis of changes by geographical groups for the year showed

Continued on Next Page.

CUT FUEL COSTS WITH A GROSSENBACHER STEEL FURNACE



All Welded Steel Construction. Fire Brick Lined. Free Engineering Service and Estimates. Direct to You at Factory Prices.

Office Showroom and Factory 2626 Woodson Road. GROSSENBACHER STEEL FURNACE & MFG. CO. WI. 0406

ROOF REPAIRS HILL-BEHAN

specialize in flat and steep roof repairs. Expert application of side wall and roofing shingles. Union workmen employed to do the complete job.

Free Inspection and Estimate

APPLIED ROOFING DIVISION 6500 PAGE PArkview 1000

TRY TRIANGLE COAL CO. COAL For St. Louis Apartments

For Down-Draft Boilers Hand Picked, 8"x3" Egg — $3.75

For straight-draft boilers PROCESSED COAL $4.70

GR. 9208 4567 De Tonty RO. 4432 TRIANGLE COAL CO.

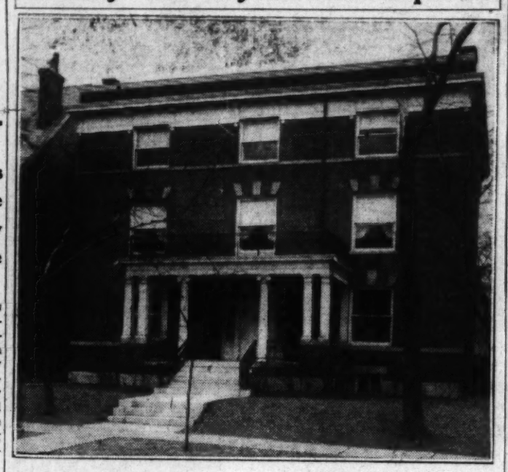
MONEY TO LOAN BUILDING LOANS MONTHLY PAYMENT LOANS FEDERAL HOUSING LOANS FROM 3 TO 20 YEARS

Lowest Rates of Interest

Prompt Service on All Inquiries

HEMMELMANN-SPACKLER R. E. CO. Mortgage Loan Correspondent New York Life Insurance Company 7th and Chestnut Streets

County and City Homes Acquired



No. 8 Lenox place purchased by Murius S. Barrow from Louis von Weise, through Edward L. Bakewell.



Residence at 114 Lake Forest at the southwest corner of Clayton and Hanley roads purchased by Herman F. Kriegshauser. A. T. & Whitelaw Terry handled the sale.

DEALS CLOSED FOR LAKE FOREST HOUSES

H. F. Kriegshauser and G. E. Baker Buy Homes in Clayton Road Development.

Deals were concluded last week for two recently completed houses in Lake Forest, a high class development, at the southwest corner of Clayton and Hanley roads.

The residence at 114 Lake Forest was acquired by Herman F. Kriegshauser, secretary of Kriegshauser Mortuaries. It occupies a lot 75 by 172 feet.

The first floor consists of living room, dining room, bath, kitchen and breakfast room and lavatory. There are four bedrooms, maids' rooms and three baths on the second floor.

The basement contains a rathskeller and air-conditioning equipment. A two-car garage forms a part of the building.

A. T. & Whitelaw Terry effected the sale for the account of the George F. Bergfeld Realty Co. The price was not disclosed.

The residence at 29 Lake Forest was purchased by George E. Baker, auditor and director of the American Stove Co., from Ben Goldberg, builder. Shaw & Francis, Inc., and the Chauncey P. Heath Real Estate Co. jointly handled the transaction.

The first floor consists of living room, dining room, kitchen, breakfast room, sunroom and powder room, and there are four bedrooms with two baths and maid's room and bath on the second floor. The house has a basement recreation room and a conditioned air-heating system with gas burner. A two-car garage is attached to the house.

GARAGES—PORCHES BUILT— Brick or Frame



No down payment. 36 mos. to pay. Free estimates. "ROSEMOND" FL. 3550 Sample Garages at 3445 S. Kingshighway

REPAIR PARTS for FURNACES STOVES RANGES A. G. BRAUER SUPPLY CO. 316 N. THIRD ST

HAVE YOUR DEALER OR REPAIR MAN GET THE NECESSARY PARTS FROM BRAUER

5-STORY BUILDING ON LINDELL RENTED

Equipment Concern to Occupy Quarters at 3446-48—Olive Street Lease.

The Brunswick-Balke-Collender Co. has taken a long-term lease on the four-story building at 3446-48 Lindell boulevard, owned by the Thomas Dunn heirs, of which the Mercantile-Commerce Bank & Trust Co. is co-trustee.

The building is to be altered and improved to conform with the requirements of the lessee, at an estimated cost of $20,000. Both the first and second floors will be modernized.

The company, of which R. E. Bensinger is president, manufactures bowling alley equipment, pool and billiard tables, bar and soda fountain equipment. It now is located at 915 North Sixth street.

The real estate department of the Mercantile-Commerce negotiated the lease, in conjunction with J. H. Bennett of the Brunswick-Balke-Collender Co.

The Canada Dry Bottling Co. of St. Louis plans to take possession Feb. 15 of the one-story building at 3019-33 Olive street, which it recently leased for a long term from clients of Cornet & Zeibig, Inc.

The building is to be reconditioned and improved at a large outlay. Embracing approximately a quarter block, the site has a frontage of 168 feet on Olive street by a depth of 140 feet to the east and west alley of the block.

The lease is for a period of years, with a renewal option. Cornet & Zeibig represented the lessors in the negotiations and Arthur G. Giles of the Easton-Taylor Trust Co. represented the lessee.

The Canada Dry Bottling Co. of St. Louis is confined to the territory within 75 miles of St. Louis. Welch Walker is president and general manager. Balfour Craib, secretary and treasurer and Edwin Levis, vice-president.

SHIRT COMPANY ENLARGES QUARTERS ON WASHINGTON AV.

National Shirt Shops, Inc., a chain concern, has leased the store at 716 Washington avenue as an addition to its present quarters. Plans contemplate installation of a modern store front and new fixtures, embracing both stores.

The additional storeroom will give the concern double the floor space it now occupies in this building in which it has been located for a number of years.

The lease was negotiated by Arthur S. Martin & Sons, realtors, representing both the Catlin estate, owner of the property, and the lessee.

National Shirt Shops, Inc., has renewed its lease on its present quarters at 708 Olive street for a number of years, through Arthur S. Martin & Son.

REALTY MARKET BETTER THAN YEAR AGO, SURVEY SAYS

Reports to National Association Indicate Abundant Capital and Increased Sales of Homesites.

By the Associated Press.

CHICAGO, Jan. 14.—Real estate entered 1939 with a quickened, stronger pace, the thirty-second semi-annual survey of the market by the National Association of Real Estate boards indicated today.

Compiled from reports of member boards in 274 cities throughout the nation, the survey found activity better than a year ago, capital supply the best in years, interest rates tending lower, rents stable and the sales of homesites increasing.

Evidence of preparation by many families for new home building was found by the association in reports of substantial activity in the homesite market. Despite recent revival of home building, 34 per cent of the cities reported an undersupply of single family dwellings at the end of the year.

Complementing this situation, interest rates and mortgage money supply were the most favorable ever recorded in the country's real estate history, the association found. Capital for mortgage loans seeking investment was reported by 77 per cent of the cities, while loans were said to be seeking capital only in 13 per cent.

Interest rates in 29 per cent of the cities reporting were lower than at last year this time, when they already were the lowest in history. Only 2 per cent of the cities reported rising rates, while 69 per cent reported rates steady at last year's levels.

Selling prices for real estate was reported steady in 64 per cent of the cities and rents were reported in the most stable situation of the post-depression period. Rents for single family houses, which advanced steadily from 1934 to the end of 1937, felt the effect of new residential construction and were stationary in 64 per cent of reporting cities. They were up in 15 per cent, but lower than at last year this time in 21 per cent. The rise or drop has generally been about 5 per cent.

Sale of homesites during the year exceeded number of homes built. One hundred lots were sold for every 73 homes built in the cities reporting, the sales averaging one lot for every 243 persons in the urban population.

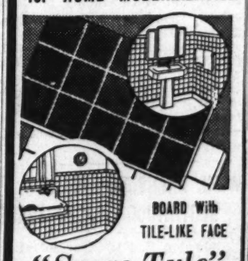
TWO CLAYTON ROAD CORNERS PURCHASED BY J. A. MAZZONI

The northeast and the northwest corners of Clayton and Woods Mill roads, comprising a total of 3.864 acres, owned by the Louis Ruhl interests, have been purchased by James A. Mazzoni. Frank A. Singer handled the transaction.

The purchaser has not disclosed his plans in connection with the purchase.

NEW MILL WORK— STORM SASH 80c GARAGE DOORS As low as opening size 8'x8', pair $13.49 PORCH SASH 18" & 20"x47" 6-light each $1.50 ANDREW SCHAEFER 4300 Natural Bridge JE. 2020

Let's Go to Sears 2 Complete Building Depts. for HOME MODERNIZATION



BOARD With TILE-LIKE FACE "Sears Tyle" 22c SQ. FT.

Waterproof, acidproof! Crack, warp and chip resistant! Cleans like porcelain enamel. Offers every advantage of regular tile—without the expensive installation cost.



EASY TO INSTALL

Can be sawed, nailed and planed like lumber. Instructions furnished. Phone for Free Estimates ROsedale 1000 PRospect 6110

SEARS ROEBUCK AND CO KINGSHIGHWAY at EASTON GRAND BLVD. Near GRAVOIS

Price Does Not Include State Sales Tax

EXCHANGE HEAD TO DISCUSS REALTY PROBLEMS OVER RADIO

Some of the questions often asked by home-owners, tenants and prospective buyers of real estate will be answered by Arthur C. Hoehn, newly-installed president of the St. Louis Real Estate Exchange, and vice-president of the Henry R. Weisels Co., in an interview to be broadcast over Station KMOX at 1:45 p. m. today.

Hoehn will appear on the "Onward Road" program arranged by St. Louisans, Inc., a civic and businessmen's fact-finding organization. Leaders in the city's various community and business activities are being interviewed about their work on the program, which has been heard weekly since last June.

Besides explaining the history of the local estate exchange, which is believed to be the oldest organization of its kind in the country, Hoehn is expected to discuss the services offered by the real estate profession to property owners and renters of all types, and the widespread employment it affords both directly and indirectly. Also to be considered is the part the exchange and its members have played in developing the city by planning and opening up new residential and business districts.

SAINT MARK'S MEMORIAL TO BE DEDICATED TODAY

The new Memorial Church of Saint Mark, at Clifton and Murdock avenues, will be dedicated today at 4 o'clock. The Right Reverend William Scarlett, Episcopal Bishop of Missouri, will officiate.

The late John A. Watkins, wealthy bachelor real estate dealer, made provisions in his will for the construction of the church as a memorial to his mother, Mrs. Ann J. Watkins.

STOP FOUNDATION SETTLING Complete new foundation under your old one. Underpinning and reposting. Phone Today for Free Estimate CAROL Phone Today for Free Estimate 1070 HODIAMONT, CA. 0295

FURNACE REPAIRING—INSTALLING GAINES Heating Contractors FREE ESTIMATES—BOILER COVERING 1333 N. Euclid Av. FOrest 4076

INDUSTRIAL BANK 9th & WASHINGTON

Easy FHA Loans

For money for your home, see us and save. We have made more of these low cost FHA loans than any other bank in Missouri, so we know just what you need. Money may be used to buy, build, refinance, or repair.

Come In

See the Newest in Automatic Air-Conditioning Heating Equipment

Attend the Special Showing of "AFCO" Complete Units For All Fuels

Visit Our New Showroom 4701 Washington Blvd.

If you are building a new home or remodeling your present one, see the "AFCO" before you decide. If you are buying a newly built home inquire if it is equipped with "AFCO"—a distinguishing mark of a well-built home.

Large homes, small homes—all can enjoy the advantages of "AFCO" modern, air-conditioning heating. The reasonable price will surprise you. Ask for a FREE Estimate.

OPEN EVENINGS

American Furnace Co. 4701 Washington Blvd. PHONE RO. 6700 Made in St. Louis AFCO Since 1900 AIR CONDITIONING HEATING SYSTEMS For Gas—Oil—Coal or Coke

A COMPLETE SELECTION OF VENETIAN BLINDS FOR ALL PURPOSES ALUMILITE—WOOD AND PAINTED METAL FREE ESTIMATES TERMS IF DESIRED FORSLUND CO. FRanklin 0343—3563 Lindell

SEE US FOR COMMERCIAL & INDUSTRIAL LOANS METROPOLITAN ST. LOUIS COMPANY 718 Locust Street CEntral 8250



This COMPLETE HOME $3500 Built on Your Lot NO DOWN PAYMENT Other Homes $2500 or Less

TAKE ADVANTAGE OF MIDWINTER PRICES

- MODERN IN EVERY DETAIL
- FULL BASEMENT
- BUILT-IN CABINETS
- TILE BATHS
- HEAVY SHINGLE ROOF
- NATURAL FIREPLACE
- CHOICE OF DECORATING
- MOST MODERN LIGHTING EFFECTS
- VENETIAN BLINDS
- COMBINATION TUB AND SHOWER BATHS

Complete Remodeling Service — No Job Too Large or Small

ST. LOUIS INSULATION & CONSTRUCTION CO. 3329 S. KINGSHIGHWAY FLANDERS 8800

UNITED LUMBER CO. 5 STORES FOR YOUR CONVENIENCE BETTER LUMBER—BETTER SERVICE

CYLINDER Front Door Lock Set Solid Brass Knobs and Plates. Contractor's Special $3.95 SET NET

MURIATIC ACID 124-Lb. Carboy $3.75 Deposit on Carboy

We Carry a Complete Line SHELLACS, VARNISHES, PAINTS Old English Wax and Polish

Now's the Time to Refinish Your Floors RENT A NEW FLOOR SANDER By the Day.

FREE DELIVERY 1401 S. Hanley Rd. | 4008 Easton Ave. 1011 S. Broadway | 630 N. & S. Rd. 3201 State St., East St. Louis, Ill.

FORECLOSURES ON RESIDENCES FEWER

Drop of 22 Per Cent First 11 Months of 1938 Compared With Same 1937 Period.

A drop of 22 per cent in foreclosures on non-farm homes during the first 11 months of 1938 as compared with the same period of 1937 was reported yesterday by the Federal Home Loan Bank Board. The Board gathers information on foreclosures of city and town residential property by all types of mortgage lending institutions and makes a monthly study.

Although there was a slight rise in foreclosures during November as compared with October—7.3 per cent—all other indices pointed toward the conclusion that borrowers increasingly are better able to keep up their payments on home mortgages, according to the statement prepared by Corwin A. Fergus, chief of the Board's Division of Research and Statistics.

November was the third lowest month of 1938 in the number of foreclosures and stood nearly 15 per cent below November last year.

"There were 21 states and the District of Columbia reporting declines in foreclosures from October aggregating 625 cases," said Mr. Fergus' statement. "Twenty-four states reported increases totaling 1257; and three states reported no change. Thus, for the country as a whole, there was a net increase of 632 cases.

"There were 35 states reporting fewer foreclosures this november than during the same month of last year, the declines ranging from 82.6 per cent to 4.9 per cent. Of the 12 Federal Home Loan Bank districts, only the New York district registered an increase for this period—24.2 per cent.

"Despite its rise over October, November was nearly 15 per cent under the corresponding month of the preceding year, was the third lowest month thus far for 1938, and stood below the average month of 1928."

BUILDING AND LOAN LEAGUE ELECTS OFFICERS FOR 1939

The St. Louis League of Incorporated Building and Loan Associations at its regular monthly meeting elected the following officers: George Clement, president; Hugo F. Buder, vice-president; Carl O. Kamp, vice-president, and E. A. Kamp, secretary and treasurer. The St. Louis league banquet will be held at the Hotel Statler on Thursday, Jan. 19, 1939, at 6:30 p. m. Arthur H. Brayton of Des Moines, Ia., Morton Bodfish of Chicago, executive vice-president of the United States Building and Loan League, and H. Merle Smith of Kansas City, assistant to the president of the Missouri State League of Building and Loan Associations, will address the meeting. E. Paul Smith, secretary of the St. Louis Federal Savings and Loan Association, is the retiring president of the St. Louis league.

For the past two years an intensive study has been made of low cost homes in the St. Louis building market by a group of architects, sponsored by members of the St. Louis League of Incorporated Building and Loan Associations. Within the next 30 days there will be available sketches, plans and specifications of low cost homes especially developed for St. Louis and St. Louis County from the results of this research in St. Louis.

All participating architects are members of the St. Louis Chapter, American Institute of Architects.

1938 SALES AGGREGATING $2,611,590 ARE REPORTED

The H. A. O'Rourke Realty Co., through L. M. Booker, sales manager, reports having effected the sale of 326 separate pieces of property in 1938 with an aggregate value of $2,611,590. The following is a partial list of sales recently closed by the concern:

Bungalow at 5336 Delor to John W. Kraus and Ruby G. Kraus; 6704 Colorado avenue, bungalow, to Frank Bucher; lot on West Park to Johanna Dengler; Grand View Farm to C. G. and Emma B. Stegelmeyer; single flat at 4311 S. Grand boulevard, to William Ehenert; 3248 Watson road, double flat, to Henry B. and Johanna Krey; bungalow, 4678 Heidelberg avenue, to Marvin and Ruth Schmidt; 371 Marine avenue, cottage, to Thomas and Alberta Watson; lot on Bradley avenue, to Willard H. and Mayme Miller.

FLAT, RESIDENCES AND CORNER BUILDING SOLD

The real estate department of the Easton-Taylor Trust Co. reports the following sales: Four-family flat at 5114 Palm street for Sallye M. Taylor to Otto Neumann; four stores and two residences on the northwest corner of Cabanne and Hamilton avenues for Lena Traub to Ray J. Miller; residence at 5144 Page boulevard for Volney D. Gorham to George Grossman.

LARGE SPACE IN DOWNTOWN OFFICE BUILDING LEASED

Several leases have been concluded for large office space in the Victoria and Columbia buildings at the northwest and southeast corners of Eighth and Locust streets, respectively.

The Mississippi River Fuel Corporation has leased 15 rooms on the ninth floor of the 10-story Victoria Building. It plans to take possession of the new quarters about Feb. 1, when necessary alterations and improvements have been completed.

The entire seventh floor of the Victoria has been leased to the Utilities Insurance Co., and Lynton T. Block & Co., associated concerns, now in the Chamber of Commerce Building. Possession is to be taken May 1.

The entire seventh floor of the 10-story Columbia Building, at the southeast corner of Eighth and Locust streets was recently leased to the Acacia Mutual Life Insurancne Co.

W. A. Helm & Co., accountants, recently acquired the entire sixth floor of this building under a long lease.

The Victoria Building, which is under the management of Clarence M. Turley, is being modernized and improved, including the installation of modern elevators.

The Columbia Building, owned by the Sidney Real Estate Co., and under the management of the Henry R. Weisels Co., has been completely modernized.

New elevator enclosures in pastel green and black effect and fast, new elevators have been installed. New fixtures, wash stands and lavatories and marble wainscot have been installed in the toilet rooms.

MORTGAGE BANKERS TO HOLD ANNUAL ELECTION THURSDAY

The annual meeting of the Mortgage Bankers' Association of St. Louis will be held Thursday at 6:30 p. m., at the Chase Hotel. S. M. Walters of Minneapolis, newly-elected president of the Mortgage Bankers' Association of America, will be the principal speaker. His subject will be "The Mortgage Bankers' Outlook for 1939."

Election of officers and governors of the local association for 1939 will be held at the meeting. Nominees are: Martin L. Rust, president; A. Sproule Love, vice-president; George Stolz, treasurer, and Joseph H. Schenk, secretary. Nominees for the board of governors, are N. S. Wood, president of N. S. Wood, Inc., Larry Seeman and Al. Grobel.

Rust is secretary-treasurer of the M. A. Rust & Son Realty Co.; Love is vice-president of the Edward K. Love Realty Co. Minard T. Mac Carthy is the retiring president.

Since his election to the presidency of the national association, Walters has traveled extensively with a view to obtaining first hand knowledge of mortgage conditions. He was accompanied to St. Louis by George H. Patterson, executive secretary of the National Association.

Menard T. MacCarthy is the retiring president of the local organization.

CLAYTON ROAD RESIDENCE BOUGHT BY BANK EXECUTIVE

A newly-built residence, with 2-acre sites at 9117 Clayton road, Ladue, has been purchased by John J. Griffin, vice-president of the Mutual Bank & Trust Co., from David Israel, builder.

The house is of fire-proof construction, with exterior finish of stone and granite, and is set off with a slate roof. The first floor consists of reception hall, living room, dining room, breakfast room, kitchen, two master bedrooms, with separate connecting baths, guest room, with bath, and servants' room, with bath. The second floor has large library and connected bedroom.

The Dimmitt-Rickoff-Bayer represented both interests in the negotiations.

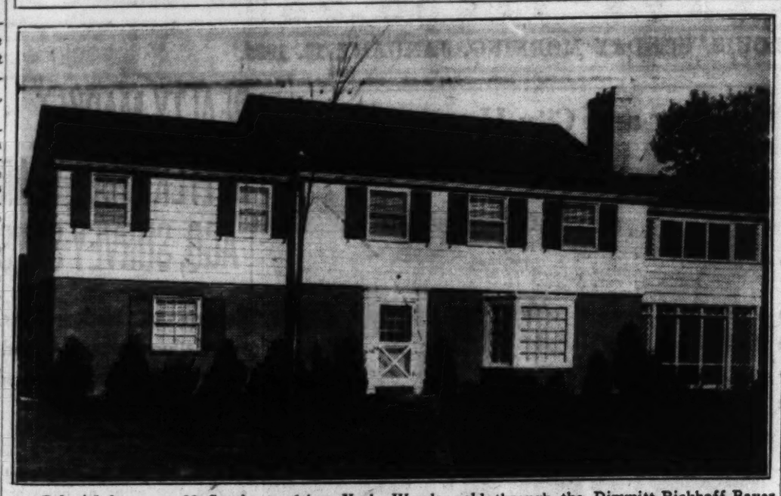
Adds to Sales Organization.

The John P. Dolan Realty Co. through Elmer Carlisle, sales manager, has announced the addition of Henry C. Gillespie to its sales organization. Gillespie has had wide experience in the sale of residential investment properties.

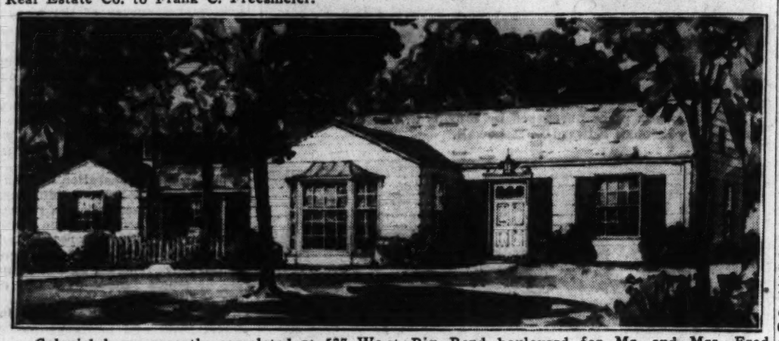
Salesmanager, Georgian Acres.

Robert E. Hussey has been appointed salesmanager of Georgian Acres, a development at the southeast corner of Clayton and Conway roads, placed on the market several years ago by the Pilgrim Realty Co., through Duke-Young, Inc.

Residences Recently Completed or Acquired



Colonial home at 22 Southcote drive, York Woods, sold through the Dimmitt-Rickhoff-Bayer Real Estate Co. to Frank C. Freesmeier.



Colonial home recently completed at 537 West Big Bend boulevard for Mr. and Mrs. Fred Mueller. George F. Hayden was the architect and builder.

PERMIT VALUES IN DECEMBER HOLD UP WELL

Continued From Preceding Page.

four advances and four declines. New York City alone disclosed a gain of 19.4 per cent, while the 214 outside cities revealed a drop of 5.2 per cent.

Value of building permits for 215 cities by geographical groups for the calendar years, 1938 and 1937, together with percentage changes, as compiled by Dun & Bradstreet, Inc., are given below:

Geographical groups:	Twelve Months— 1938.	1937.
New England	$59,345,889	$75,597,830
Middle Atlantic	458,261,696	412,768,047
South Atlantic	106,084,820	109,174,143
East Central	172,251,211	209,454,572
South Central	107,857,776	96,186,453
West Central	49,523,530	47,737,724
Mountain	20,229,552	21,561,857
Pacific	174,008,962	158,434,381
Total U. S.	$1,147,543,436	$1,130,915,007
N. York City	$365,301,696	$305,857,854
Outside N.Y.C.	$782,241,740	$825,057,153

December Totals.

Permit valuations for December and the 12 months of the past 12 years follow:

	December.	12 Months.
1938	$89,582,203	$1,147,543,436
1937	118,743,015	1,130,915,007
1936	83,557,063	980,496,615
1935	62,992,039	596,686,708
1934	21,125,723	348,390,747
1933	24,915,270	313,676,276
1932	23,279,690	399,288,930
1931	47,582,316	1,158,963,273
1930	109,105,240	1,671,403,078
1929	123,498,929	2,913,131,600
1928	217,436,810	3,304,507,091
1927	253,607,296	3,419,479,046

The following table compares permit value totals at 20 leading cities for the calendar years 1938 and 1937:

	Twelve Months 1938	1937
New York, N. Y.	$365,301,696	$305,857,854
Los Angeles, Cal.	67,826,669	63,170,944
Detroit, Mich.	51,430,371	52,900,940
Washington, D. C.	28,594,510	31,168,515
Houston, Tex.	25,044,053	18,684,535
San Francisco, Cal.	23,232,331	20,245,440
Chicago, Ill.	21,256,499	28,806,443
Baltimore, Md.	17,568,046	16,752,190
Philadelphia, Pa.	17,496,200	30,881,720
Cincinnati, O.	14,885,515	15,203,110
Miami, Fla.	12,009,759	14,003,604
Long Beach, Cal.	11,508,480	8,278,505
Boston, Mass.	11,345,156	21,434,997
San Diego, Cal.	11,009,114	8,223,350
Indianapolis, Ind.	10,824,825	7,983,863
Pittsburgh, Pa.	10,652,717	8,591,379
Jacksonville, Fla.	9,990,135	5,400,287
Yonkers, N. Y.	9,793,924	4,976,247
St. Louis, Mo.	9,416,852	8,650,358
Oakland, Cal.	9,113,134	8,396,093

REPORTS SEVERAL SALES AND NEGOTIATIONS FOR OTHERS

George J. Wanstrath reports sales as follows: A two-family building at 4559 Kennerly avenue for Ellen Taylor to Esther Davis; 4715 Woodstock, bungalow, with lot 50x150, for Florence Goewert to Charles Nix; Geo. J. Wanstrath has taken earnest money on several big residences, two in Pasadena Hills and two in the county, particulars of which will be given as soon as deeds are passed.

W. H. SHADBURNE HEADS NORTHWOODS SALES FORCE

Wheaton C. Ferris, president of the Olive Street Terrace Realty Co., owners of "Northwoods," announces the appointment of Wade H. Shadburne as sales manager of the development. Shadburne has had 20 years of experience in the real estate field. He was formerly sales manager of one of the largest general realty companies in St. Louis County.



Residence at 29 Lake Forest, Clayton and Hanley roads, recently purchased by George Baker, auditor and director of the American Stove Co. from Ben Goldberg, builder. Shaw & Francis, Inc., and the Chauncey P. Heath Real Estate Co. handled the transaction.



Residence at 4111 Flora place, purchased by Erwin C. Fischer, president of the St. Louis Vinegar & Cider Co. from Carl Stockstrom. The Apex Realty Co. represented both interests.



New colonial residence at No. 2 Algonquin Ridge, Kirkham and Berry roads, recently acquired by Mr. and Mrs. George Winkler. Studt-Wilson handled the transaction.



Bungalow recently completed at 1136 Meyer avenue, University City, purchased by Mr. and Mrs. Lawrence L. Rutz. A. T. O'Rourke & Associates handled the transaction.

MANY LOCAL REALTORS TO ATTEND MEETING

Exchange Charters Train to Carry Members to Dallas Convention.

The St. Louis Real Estate Exchange has chartered a special train to take local realtors and their families who will attend the fourth annual conference of the South-Central region of the National Association of Real Estate Boards to be held in Dallas, Tex., Jan. 27-28. It leaves Union Station Wednesday evening, Jan. 25, at 5:30 o'clock.

The South-Central region of the National Association, in addition to Missouri, comprises Kansas, Colorado, Arkansas, New Mexico, Oklahoma, Texas and Louisiana.

The two-day regional conference will be preceded by meetings of the executive committee, board of directors and executive groups of the various divisions, institutes and councils of the National Association.

The 1939 president of the National Association, E. L. Ostendorf, Cleveland (Ohio) realtor, and his corps of officers and new directors will be inducted into office at the annual installation banquet Friday evening, Jan. 27.

Arrangements for the St. Louis delegation are in charge of Eugene D. Ruth Jr. and Cyrus Crane Willmore, president of the Missouri Real Estate Association and director of the National Association of Real Estate Boards, respectively, and both past presidents of the St. Louis exchange. Injuries sustained by Mr. Ruth in an automobile accident Tuesday evening on Highway 66 near Valley Park will prevent his attending the Dallas convention.

Arthur C. Hoehn, president of the St. Louis Exchange, will head the local delegation which, in addition to Mrs. Hoehn and Mr. and Mrs. Willmore, will include:

George S. Metcalfe, first vice-president, and Mrs. Metcalfe; Chester A. Doerflinger, second vice-president, and Mrs. Doerflinger; Oliver Hannauer, secretary; Frank A. Gilbert, director, and Mrs. Gilbert; Joseph A. Goeke, director, and Mrs. Goeke; Dewey J. Schmoll, director, and Mrs. Schmoll; Ralph D'Oench, director; Wm. Elchenser, director; Edward M. Thornhill, director, and Mrs. Thornhill; John J. Dowling, past president; Edward L. Kuhs, past president; Joseph H. Grand, counsel; Mr. and Mrs. Julius S. Feydt Jr., Mr. and Mrs. Ralph C. Becker, Mr. and Mrs. George J. Wanstrath, Mr. and Mrs. Edward Kehlenbrinck, Mr. and Mrs. Charles Schroeder, Mr. and Mrs. H. A. O'Rourke, Mr. and Mrs. Robert G. Mills, Mr. and Mrs. Clarence M. Turley, Mr. and Mrs. Martin L. Rust, Mr. and Mrs. Daniel Sheehan, Mr. and Mrs. Eugene Darst, Mr. and Mrs. L. John Moresi, Mr. and Mrs. Adam Hartwig, Mr. and Mrs. Calvin H. Bowersox, Mr. and Mrs. Oliver J. Pellom, Mr. and Mrs. Louis A. Metleider, Mr. and Mrs. Leo J. Rickhoff, Mr. and Mrs. George R. Hunsche, Mr. and Mrs. F. B. (Puff) Martin, Mr. and Mrs. James M. Rohan, Mr. and Mrs. John C. Greulich, Clarence C. Lang, executive secretary, and Mrs. Lang; Harry Shapiro Jr., G. C. Chamberlain, Harry Hochman, L. O. Cherbonnier, Adolph C. Kraus, George C. Smith, assistant to president M-K-T lines; Jack Halveland, A. J. Lee, William LaBagge, Delbert S. Wenzlick, Louis A. Maginn, A. J. Meyer, Ben Miller, David I. Zucker Jr., Stanley Epstein, Albert F. Groebl.

Realtors from the north and east of St. Louis who may attend the meetings in Dallas are expected to join the St. Louis delegation here.

COMPANY CLOSES 27 SALES IN DECEMBER, TOTALING $250,950

The Dimmitt-Rickhoff-Bayer Real Estate Co. reports having closed 27 sales in December, aggregating $250,950. The property sold included 21 residences, one bungalow, two singles and one double flat and two vacant parcels. The concern's sales during the second half of 1938 averaged $220,000 a month, according to W. H. Lerch, sales manager.

FINANCIAL

LOANS ON REAL ESTATE

MONEY
To loan at lowest rates for any length of time; representing both local money and Provident Mutual Life Insurance Co. money. See us and get our rates before placing your loan.
A. T. & Whitelaw Terry
113 N. 7th St.
Main 2415

I WILL make loans to private parties for 3 to 10 years without commission on filling stations, leased to major oil companies, homes, flats, apartments, industrial and acreage properties. Give complete details. Box L-386, Post-Dis.

I AM representative of large financial institution desirous of making loans on the 3 to 20 year plans, to home owners, builders and owners of clean properties in desirable neighborhoods. Box T-180, Post-Dispatch.

MONEY TO LOAN
Phone, write or call. Quick, courteous and immediate attention. Answer same day.
ARCHSHOEFER & SKAGGS
106 N. 8th. CH. 6243.

MONEY TO LOAN—I am trustee for funds which must be invested in first mortgages on improved real estate in St. Louis or St. Louis County; will accept 5½ per cent interest if security is first-class. Full particulars of loan must be furnished. Box T-253, P.-D.

MONEY to loan from $4000 to $5000; no commission, interest on good loan; south or southwest; 6 per cent to 5 per cent. Box E-395, Post-Dispatch.

MONEY TO LOAN
In sums to suit; quick service.
Keasey-Toelle, 5806 Nat. Bridge. MU. 7370

M&A STRAIGHT LOANS
GROEBL-SENNIGER CO.
FO. 3133

WILLIAM KEANE JR., INC.
MONEY TO LOAN—FHA LOAN
313 Wainwright Bldg. Chestnut 6748.

MONEY TO LOAN—$1000 up, on realty. Box L-255, Post-Dispatch.

I HAVE cash to make loans on well-kept property. Box L-92, Post-Dispatch.

Do You Need MONEY?
LOAN PLANS TO MEET EVERY INDIVIDUAL REQUIREMENT
We offer you exceptional service in
FHA Loans • Straight Loans
LOW RATES
Building Loans • Monthly Payment Loans
Let us explain the features of any of these plans.
REALTY CO.
HILAND 2610



Plenty Money to Loan
Low Interest on Good Security
1st DEEDS OF TRUST FOR SALE
M&A ST. LOUIS
Large list of first deeds of trust at 5% and 6%. Clear certificate of title, ample insurance with each loan, papers ready for delivery. If you are looking for a wide-awake agent, avail yourself of my 40 years of successful business experience. I give all real estate problems my personal attention. SALES, LOANS, INSURANCE AND PROPERTY MANAGEMENT.
GEO. J. WANSTRATH
First Floor Wanstrath Bldg.
CE. 2940. 715 Chestnut. EV. 3295

MONEY TO LOAN
FHA loans or three or five year loans. Lowest rates. Collection of rents solicited. 40 years' experience.
EASTON-TAYLOR TRUST COMPANY
4915 Delmar FOrest 4233

FIRST MORTGAGE LOANS
W. I. CHRISTOPHER
& Associates, Inc.
506 Olive St. GA. 4012
Mortgage Loan Correspondent for Connecticut General Life Insurance Co.

MONEY TO LOAN—Any amount of trust funds at 4½ per cent on real estate security, small charge; privilege of repayment given if desired; must be first deeds of trust; some description of property necessary. Box L-89, Post-Dispatch.

MONEY TO LOAN
ON SOUTH AND SOUTHWEST PROPERTY; GOOD LOAN; INTEREST RATE EITHER 3 OR 5 YEAR TERMS; PRIVATE PARTIES ONLY. LA. 0648.

STOCK ON REALTY CO. MONEY TO LOAN ON CITY OR COUNTY PROPERTY. We make building loans; reasonable rates.
STOCK & SON, 4712 Nat. Bridge. EV. 4990

WE HAVE for sale some excellent loans from $2000 to $3000 at 6 pct.
Call, write or phone MAin 2457.
O'REILLY REAL ESTATE CO.,
412 Wainwright Bldg.

WE'RE MAKING LOANS
Long or short term on West End and County properties; low interest rates; quick action. Call A. T. O'ROURKE in Clayton, CA. 2533, 14 S. Central.

I WILL make loans to private parties at 4½ per cent interest on homes, flats, apartments and acreage; in St. Louis and St. Louis County; give full particulars. Box C-355, Post-Dispatch.

WE MAKE FIRST DEEDS OF TRUST—Plenty of funds available. A. K. FEINBERG R. E. CO., Inc., Realtors, 2914 Union. EV. 4900.

INSURANCE FUNDS
SAVE MONEY, get our terms; long term loans; low interest rates.
MULLIN-WALTERS REALTY CO., INC.

MONEY TO LOAN
On improved real estate; building loans. J. HALLER R. CO., 705 CHESTNUT.

ANY LOAN—From 3 to 15 years; straight or monthly payoff; also second deeds; city or county; immediate answer. Call 4461 Olive, Apt. 400. JEfferson 9640.

I HAVE funds to invest on first and second deeds; also will buy past due deeds. It will pay you to write me. Box C-265, Post-Dispatch.

MONEY WANTED
TO develop or will sell ¾ or ½ undivided interest in 9¾ acres on south side; few minutes drive from city on wide paved street; electric, water, close to churches, grade and high school; property clear. Box E-229, Post-Dispatch.

WISH to borrow $2500 on brick, 2-family flat, building in South Side neighborhood, worth at present market $7000; will pay 6 per cent interest, but no commission I will also pay expenses of loan papers. Box T-254, Post-Dispatch.

$8000 ON first deed of trust, modern four-family; renting $124 per month. 45xx Parkview pl. Will pay 6 per cent. Box E-211, Post-Dispatch.

WANT $7000 1st on new corner double, 44xx Morganford; want $4000 1st on 7 modern single, west; 3 years, 6 pct; 4035 S. Grand. RI. 3611; open today.

$3500 FIRST deed of trust wanted at 6 per cent interest. 53xx Vernon, 15-room modern brick residence, 3 baths, large lot; hot-water heat; garages. JE. 9640.

$1000 EXPANDING established manufacturing company; position optional. RO. 4319.

WANT $1250, 1st 3 years, 6 pct.; have single flat, south; 35 ft. lot; 2 to 1 security. Riv. 3611. Open.

$3000 FIRST, 3 years, 6 pct.; 4-5 modern single flat; 2200 south; west of Grand. RI. 3612.

WANT from private party $2800 on my good improved 80-acre farm near St. Louis. Box H-264, Post-Dispatch.

WANT $1200 1st 3 years, 6 pct.; have 4-room cottage, bath; 40-ft. lot. 56xx Cote Brilliante, RI. 3611.

MONEY Wid.—1st deed of trust loan, $650; on small house, 6 pct. and small yearly pay off if desired. WEB. 3099.

CAPITAL Wid.—Up to $5000 to finance bottling plant, heart of Illinois oil basin. Box D-322, Post-Dispatch.

WANT private money, $25,000, secured by varied good real estate deeds of trust. Box L-292, Post-Dispatch.

WANT $7000, 1st, on new corner double, 44xx Morganford. RI. 3611.

$3000 WTD.—9-room home, west, no agents. Box D-405, Post-Dispatch.

$3500 ON 6-room house; 4 acres; on car line; Webster Groves. Box E-176, P.-D.

$4500 WTD. on home; 4 pct.; no commission; private. Box D-200, Post-Dis.

DEEDS OF TRUST FOR SALE
DEEDS OF TRUST FOR SALE
First deeds of trust; good locations; $1500, $3000, $3500, $3750, $4000, $4300, $5000, $5500, $7500; perfect title and ample insurance.
M. A. RUST & SONS REALTY CO.
Main 4551 816 Chestnut St.

LOANS—$500 to $6000, bearing 6 per cent interest, on West End property; guaranteed title and ample insurance.
GHERTNER Realtors MU. 1380

NEW FIRST DEEDS; $2750, 4-family, 6%; $3750; Holly Hills bungalow, 5%. BRANNER, RI. 5330. Monday.

$3500 FIRST deed of trust; 6 pct. 3 years; principle payable semi-annually, secured by 4318 Cleveland; modern 5-6 single; new papers. CEntral 4801.

$9250 FIRST DEED, amply secured by business property, west; good title and insurance; papers ready for delivery. Harry M. Fine, 809 Chestnut, CH. 9181.

$3000 FIRST deed, 6 pct., 3 years; principal payable semi-annually; secured by 4036 Flad; 5-6 modern single, new papers. CEntral 4801.

$3500—1st deed of trust wtd.; on South Side property; rented for $60. Box E-277, Post-Dispatch.

$1500 FIRST, new, 6 per cent, secured by 120-acre farm, 60 miles from St. Louis. Box 83, Wellsville, Mo.

$12,500 FIRST mortgage on prominent improved South Side St. Louis corner. DUKE-YOUNG, INC., 16 N. 8th. CH. 3944

$6000 FIRST deed, 5 pct. interest, held by bank; will discount 1 pct. to private party. Box E-274, Post-Dispatch.

$6000 FIRST deed, 5 pct interest, held by bank; will discount 1 pct. to private party. Box E-274, Post-Dispatch.

SECOND deed of trust, $850; payable monthly; liberal discount. ST. 1315.

HAVE desirable 6 pct. 1st deeds to sell. GROEBL-SENNIGER, FO. 3133.

SEVERAL first deeds of trust on new property. EV. 8093.

DEEDS OF TRUST WANTED
CASH for your past due first deeds of trust; sell us your worries; quick answer.
MICHELSON REALTY CO., 830 Chestnut.

LONG TERM LOANS
Monthly Payments Include
• PRINCIPAL
• INTEREST
• TAXES
• INSURANCE
The safety, economy and convenience of our monthly Direct Reduction Home Plan is being enjoyed by many local home-owners, and we invite you to get acquainted with its many excellent features.
ECONOMY FEDERAL SAVINGS & LOAN ASSOCIATION
722 Chestnut MAin 2660

MONEY TO LOAN
MONEY TO BUILD
STRAIGHT OR MONTHLY PLAN
Yeckel, Earickson & Co.
3542 Gravois. Open Mondays till 6:30

LOANS FOR RESIDENTIAL, COMMERCIAL AND INDUSTRIAL BUILDINGS AND FILLING STATIONS
Williams, McRee & Co., Inc.
315 N. 7th St. CH. 7943
Mortgage Loan Correspondent
Aetna Life Ins. Co.
Life Insurance Co. of Va.
Penn Mutual Life Ins. Co.
M&A ST. LOUIS

"SEE US"
LOW RATES QUICK ANSWER
CHRISTIAN BRINKOP
3621 S. GRAND LA. 3040

BORROW THE AMERICAN HOME WAY
Our plan saves you money. Interest reduces monthly; small payments, low cost; money to buy, build or to refinance.
Amer. Home Bldg. & Loan Assn.
Louis F. Yeckel, Pres., 3542 Gravois.

M&A ST. LOUIS MONEY TO LOAN
In sums to suit on St. Louis and St. Louis County real estate in good locations.
Construction Loans Solicited
M. A. Rust & Sons Realty Co.
Main 4551 816 Chestnut St.

COME in or call Phelim O'Toole for HOLC homes. 4107 Chippewa. GR. 4777.

MONEY AT LOW RATES
LOANED $92,000 LAST WEEK
To loan any amount on real estate; no delay; can arrange to pay back whole or part at any interest period.
M&A ST. LOUIS Be Sure to Get Our Prices If You Desire a Loan. M&A ST. LOUIS
EDW. K. LOVE REALTY CO.
Main 1206 704 Chestnut st.

4½% Money to Loan 5%
On City and county properties, very reasonable commission rates.
C. R. MILTENBERGER & SON RLTY. CO.
806 Chestnut. Main 2046.

MONEY TO LOAN
ON ST. LOUIS AND ST. LOUIS COUNTY REAL ESTATE.
STRODTMAN & STRODTMAN R. E. CO.
CE. 8066 3607 N. Broadway

MONEY TO LOAN
On property south or southwest; low rates, interest; 3 or 5 year terms.
JOS. C. RENGEL LA. 9543

NEED MONEY TO PAY TAXES? MAKE REPAIRS?
We make second deeds of trust.
HARRY M. FINE, 809 Chestnut. CH. 9181

If You Own Your Lot . . .
YOU CAN BUILD YOUR HOME
$19.95 Per Month
5-Room Modern Precision-Built and Double Insulated for as Low as — — —
Special Plans With Alterations to Suit Your Individual Needs
25-YEAR F. H. A. INSURED LOANS
PRE-FABRICATED Children's Playhouse HOUSES
SUPERIOR HOUSES, Inc.
6901 EASTON AVE.
CAbany 6264 EAst 748
SUMMER COTTAGES • GARAGES

LOANS ON REAL ESTATE

REAL ESTAT

BIDS, PLANS, ESTIMAT

WEBER WORKER "Bonded Realtor" 3617 Gravois, GR. 7322

BIDS Wtd.—For garbage and ash moval; city of Arbor Terrace. Hold, City Clerk, MU. 3747.

WILL build bungalows and flats, and part paid. Phone James, 33 nois. FRospect 4184.

WILL build bungalows, flats and ments; general remodeling done mads. Egbert, 1614 Yale, HI.

5-ROOM frame cottages, $900 a terms. Perfect Construction Co. West Pine bl. FRanklin 0505.

BRICK BUNGALOWS — Hardwood shingle roof; $432 room. FRospect

BUILD 5-room brick, $3300; pla ured. Al. 5249A Enright. RO.

REAL ESTATE CARDS

COMPLETE SERV
REAL ESTATE
Managing
Selling
Financing
Insuring
Over 40 Years in Business.
Our location (central-west) is to your property, whether in the or County.
Geo. F. Bergfeld Co., I
JE. 1437 3832 W.

IT PLEASES US TO PLEASE
We served 326 home o during 1938 by selling pieces of property for them to 326 ers who were pleased with their gains.
WE PLEDGE
the continued efforts of our large organization to be of real service ing 1939 to home owners and buyers alike.
OFFICE OPEN SUND
H. A. O'ROURKE Riv. 431
5471 GRAV
HOLC AGENTS
The Home Opportunity of a Lif

Home Owners' Loan Corpora
Has for sale in every section of St and St. Louis County a wide ch dwellings of every price and desc
These may be purchased for a as 10% cash and the balance m on the basis of low Government rates. No financing fees or "e are charged. The payments are ALLY comparable to rentals.
(For example: $35.60 per mo cludes interest and pays off 90 in 15 years on $5000 purchase).
CONSULT MR. LOFTUS
FLETCHER R. HARRIS REALTY
L. STURGIS DAY, Pres.
200 N. 4th St. MA

PROPERTY MANAGEMENT
For over 50 years we have sp ised in collection of rents and pro management. Our experienced o ization will be pleased to handle account, no matter how small.
CORNET & ZEIBIG, Inc.
719 Chestnut.

THRIFTY home buyers, call or wr our selected list of HOLC propert location; give size and price of erty desired. Service Realty Co. S. Grand, RI. 3611; open today.

REALTOR SERVICE AND LOANS—
FEINBERG R. E. CO., Inc., R
2914 Union. EVergreen 4900.

COLONIAL homes or cottages; h woman handle your real estate pro Rose Adamson, 2330 Bellevue. ST.

LOANS—INSURANCE—SALES
G. B. & J. M. O'REILLY. MAin 2457.

REAL ESTATE—EXCHANGE

"EXCHANGE"—WHY NO
You can both make a better deal tha ifficing for cash.
WE HAVE LISTED
Hundreds of properties, all type prices, wanting TO TRADE.
W-H-A-T H-A-V-E Y-O-
CALL A. T. O'ROURKE IN CLA
CAb. 2533. 14 S. CENTR

EQUITABLE EXCHANG
OVER 15 YEARS OF GOOD REC
CHECK YOUR WANTS
BEAUTIFUL HOME HAMPTON
12xx Hampton Park Drive; 4 bed over 1 acre of ground; beautifully ed; want 4 or 6 family apartme
4-FAMILY OF 3-4 ROOMS
1249-51 Delaware; County.
Open. Realtors. RI. 3611.
GHERTNER 3715 Easton MU.

CITY PROPERTY WANTED F
17-acre poultry farm near S Lake; fine 6-rm. home, fruit, H. A. O'ROURKE 5471 GR

TRADE 2 LARGE EQUITIE
MAVE 4-FAMILY AND RESIDE
4139-40 De Tonty, 4-family, 4 strictly modern, 4 furnaces.
7053 Cornell, 7 rooms, 4 bedroom baths; oil burner; very small loa
LARNER-DIENER CO. CE.

FINE HOME—FINE LOCATIO
80xx Idaho, 5 and sunroom brick low; newly painted and decorated water oil heat; wants 5-room sales west of Kingshighway. H. A. O'ROURKE Riv. 4 5471 GR

DO YOU OWN A VACANT LO
Trade it for bungalow with one de trust, live cheaper than paying have new and others modern; frame, south, southwest, best hom tricts; also will build to suit on lot, new low prices, no cash n call for list, also sample houses. C. A. BELLER, 4341 Chippewa, GR.

3-3 SINGLE FLAT, BATHS Hot-water heat; $2800; want tage or bungalow; quick deal H. A. O'ROURKE Riv. 4 5471 GR

OPEN SUNDAY 2 TO
3 NEW BUNGALOWS TO TRA
737 North Sappington rd. (Glendal 5-room, two 6-room plans. All s on large lots.
4 ROOMS—WANTS 6 RO Modern home, 40xx McDona H. A. O'ROURKE Riv. 4 5471 GR

BAKE SHOP
4682 Nebraska, 3 rooms and st first floor, 4 rooms on 2d, 2 bat furnace and also fixtures. Will for flat or bungalow.
BUNGALOW — WANTS 3-3 4 rooms, modern, 37xx Gust H. A. O'ROURKE Riv. 4 5471 GR

4859-61 NORTHLAND AV 4-family, 4 rooms; rent $1200 yea trade. What have you? Mr. Sch EASTON-TAYLOR TRUST C 4915 Delmar. FOrest 4

CLEAR 4-ROOM HOME — W 3-3 single flat; will add $1 H. A. O'ROURKE Riv. 5471 GR

HANDSOME FLAT, WANTS COT 5-6 rooms, 40xx Labadie, $1000 want clear frame cottage near st WENZLICK, Realtors, CH. 6

WILL TAKE DEEDS OF TR Have modern 5-room brick bungalo your deed as full or part pay, C. A. BELLER, 4341 Chippewa, GR

7-ROOM BRICK HOME, Anxious for 5-room 1-floor H. A. O'ROURKE Riv. 5471 GR

INCOME, $12,183 PER YE Apartment, west, 24-family; wil equity for vacant, or what have A realtor. Box E-196, Post-D

$25 ACRES—About 12 miles from ington, Mo., in Warren County 200 acres of good soil, cleared, in timber; price $5000; will tr city or county property, vacant proved. Box E-318, Post-Dispa

ACREAGE—I have two half sec grazing land, clear, located 5 west Colorado Springs, Colo.; wa souri acreage. Graves, 7705 Bridge.

346 ACRES—On gravel road, Ferr ty; want filling station or "gol ness on highway or in city. J. W REALTY CO., 100 N. 10th. CH

REAL ESTATE

BIDS, PLANS, ESTIMATES

WEBER ORKER
"Bonded Realtor"
3617 Gravois, GR. 7322

BIDS Wtd.—For garbage and ashes removal; city of Arbor Terrace. E. E. Held, City Clerk, MU. 2747.

WILL build bungalows and flats, vacant and part paid. Phone James, 3528 Illinois. FRospect 4184.

WILL build bungalows, flats and apartments; general remodeling done; plans made. Egbert, 1614 Yale, HI. 0054.

$800M frame cottages, $900 and up; terms. Perfect Construction Co., 4025 West Pine bl. FRanklin 0505.

BRICK BUNGALOWS — Hardwood floors; single roof; $432 room. FRospect 8895.

BUILD 5-room brick, $3300; plans figured. Al. 5249A Enright. RO. 4297.

REAL ESTATE CARDS

COMPLETE SERVICE
REAL ESTATE
Managing
Selling
Financing
Insuring
Over 40 Years in Business.
Our location (central-west) is close to your property, whether in the City or County.
Geo. F. Bergfeld Co., Inc.
M. 1437 3832 W. Pine

IT PLEASES US TO PLEASE YOU
We served 326 home owners during 1938 by selling 326 pieces of property for them to 326 buyers who were pleased with their bargains.
WE PLEDGE
the continued efforts of our large sales organization to be of real service during 1939 to home owners and home buyers alike.
OFFICE OPEN SUNDAY
H. A. O'ROURKE Riv. 4310
5471 GRAVOIS
H O L C AGENTS
The Home Opportunity of a Lifetime

Home Owners' Loan Corporation
Has for sale in every section of St. Louis and St. Louis County a wide choice of dwellings of every price and description.
These may be purchased for as little as 10% cash and the balance monthly on the basis of low Government interest rates. No financing fees or "extras" are charged. The payments are ACTUALLY comparable to rentals.
(For example: $35.60 per month includes interest and pays off 90% loan in 15 years on $5000 purchase).
CONSULT MR. LOFTUS
FLETCHER R. HARRIS REALTY CO.
L. STURGIS DAY, Pres.
200 N. 4th St. MA. 5509

PROPERTY MANAGEMENT
For over 50 years we have specialized in collection of rents and property management. Our experienced organization will be pleased to handle your account; no matter how small.
CORNET & ZEIBIG, Inc.
719 Chestnut.

THRIFTY home buyers, call or write for our selected list of HOLC property, any location; give size and price of property desired. Service Realty Co., 4055 S. Grand, RI. 3611; open today.

REALTOR SERVICE AND LOANS—A. K. FEINBERG R. E. CO., Inc., Realtors, 2914 Union. EV. 4900.

COLONIAL homes or cottages; have a woman handle your real estate problems. Rose Adamson, 2530 Bellevue. ST. 2873

LOANS—INSURANCE—SALES
G. B. & J. M. O'REILLY. MAin 2457.

REAL ESTATE—EXCHANGE

"EXCHANGE"—WHY NOT?
You can both make a better deal than sacrificing for cash.
WE HAVE LISTED
Hundreds of properties, all types and prices, wanting TO TRADE.
W-H-A-T H-A-V-E Y-O-U-?
CALL A. T. O'ROURKE IN CLAYTON.
CAB. 2533. 14 S. CENTRAL.

EQUITABLE EXCHANGES
OVER 15 YEARS OF GOOD RECORD
CHECK YOUR WANTS
BEAUTIFUL HOME HAMPTON PARK
12xx Hampton Park Drive; 4 bedrooms; over ½ acre of ground; beautifully wooded; want 4 or 6 family apartment.
4-FAMILY OF 3-4 ROOMS
1249-51 Delaware; County.
GHERTNER Realtors **MU. 1380**
5715 Easton

CITY PROPERTY WANTED FOR
17-acre poultry farm near Spanish Lake; fine 6-rm. home, fruit, grapes.
H. A. O'ROURKE Riv. 4310
5471 GRAVOIS

TRADE 2 LARGE EQUITIES
HAVE 4-FAMILY AND RESIDENCE
4138-40 De Tonty, 4-family, 4 rooms, strictly modern; 4 furnaces.
7953 Arnold, 2 apartments, 4 bedrooms, 2 baths; oil burner; very small loan.
LARNER-DIENER CO. CE. 2965

FINE HOME—FINE LOCATION
50xx Ideal; 6-rm. and sunroom brick bungalow; newly painted and decorated; hot-water oil heat; wants 5-room bungalow west of Kingshighway.
H. A. O'ROURKE Riv. 4310
5471 GRAVOIS

DO YOU OWN A VACANT LOT?
Trade it for bungalow with one deed of trust, five cheaper than paying rent; have new and others modern; brick, frame, south, southwest, best home districts; also will build to suit on your lot. new low prices, no cash needed, call for list, also sample houses.
C. A. BELLER, 4341 Chippewa, GR. 8812.

3-3 SINGLE FLAT, BATHS
Hot-water heat; $2800; wants cottage or bungalow; quick deal.
H. A. O'ROURKE Riv. 4310
5471 GRAVOIS

OPEN SUNDAY 2 TO 5
3 NEW BUNGALOWS TO TRADE.
737 North Sappington rd. (Glendale); one 5-room, two 6-room plans. All situated on large lots.

4 ROOMS—WANTS 6 ROOMS
Modern home, 40xx McDonald.
H. A. O'ROURKE Riv. 4310
5471 GRAVOIS

BAKE SHOP
4632 Nebraska, 3 rooms and store on first floor, 4 rooms on 2d, 2 baths and furnace and also fixtures. Will trade for flat or bungalow.

BUNGALOW — WANTS 3-3 FLAT
4 rooms, modern, 37xx Gustine.
H. A. O'ROURKE Riv. 4310
5471 GRAVOIS

4859-61 NORTHLAND AV.
4-family, 4 rooms; rent $1200 year; will trade. What have you? Mr. Schneider.
EASTON-TAYLOR TRUST CO.,
4915 Delmar. FOrest 4233.

CLEAR 4-ROOM HOME — WANTS
3-3 single flat; will add $1000.
H. A. O'ROURKE Riv. 4310
5471 GRAVOIS

HANDSOME FLAT, WANTS COTTAGE
8-6 rooms, 40xx Labadie, $1000 first; want clear frame cottage near school.
WENDLICK, Realtors. CH. 6900.

WILL TAKE DEEDS OF TRUST
Have modern 5-room brick bungalow, use your deed as full or part pay, get list.
C. A. BELLER, 4341 Chippewa. GR. 8812.

7-ROOM BRICK HOME, CLEAR
Anxious for 5-room 1-floor home.
H. A. O'ROURKE Riv. 4310
5471 GRAVOIS

INCOME, $12,183 PER YEAR
Apartment, west; 34-family; will trade equity for vacant, or what have you? A realtor. Box E-196, Post-Dispatch.

225 ACRES—About 12 miles from Washington, Mo., in Warren County; about 200 acres of good soil, cleared, balance in timber; price $5000; will trade for city or county property, vacant or improved. Box E-315, Post-Dispatch.

ACREAGE—I have two half sections of grazing land, clear, located 50 miles west Colorado Springs, Colo.; want Missouri acreage. Graves, 7705 Natural Bridge.

346 ACRES—On gravel road, Ferry County; want filling station or going business on highway or in city. J. W. KERR REALTY CO., 100 N. 10th. CH. 1235.

REAL ESTATE—EXCHANGE

2534 W. Dodier st.; store and 2 rooms on 1st floor, modern 3-room flat on 2nd floor; excellent condition. Will exchange for modern 2-family flat north or northwest.
GEO. WANSTRATH, JR., INC.
2741 N. Grand JEf. 1482

5 ACRES, wooded; 6-room modern home, chicken houses; Watson, west of 77. Trade for city income. Box T-22, P.-D.

114-ACRE FARM—60 bottom, 26 miles out, electric available, good buildings; trade for rooming house. FR. 4251.

5 ACRES—On Highway 61; 8-room modern house; want city property. RI. 1304.

10-FAMILY APARTMENT — 10-car garage; Richmond Heights; modern building, owner will trade.
DUKE-YOUNG, INC., 16 N. 8th. CH. 3944

APARTMENT Wtd.—U. City, for 2 clear pieces of property.
HENRY H. HAFFNER R. CO., CA. 2996.

APARTMENT—6-family, good location; fine income; want home or smaller property. Box T-201, Post-Dispatch.

APT.—36-family, annual $11,000; consider other real estate. Realtor. Box T-342, Post-Dispatch.

42xx ASHLAND
7-room bungalow. Owner wants single 3-4 rooms. Call for details
HARTWIG-DISCHINGER REALTORS
FR. 2943

OWNER WANTS TO TRADE
5233 Ashland; attractive two-family flat; 5 rooms and sunroom; 2 steam plants; have you a bungalow, cottage or residence? Will add cash if necessary.
SHAPIRO, 722 Chestnut. CE. 1382.

AUTO Wtd.—Late model, for equity in 5-room brick, south, bath, furnace, 1st deed of trust, $1250. Doelling, 3000 N. Newstead. GO. 4677.

BAKERY—Corner building, fully equipped, new oven, ready for business, strictly modern, 5-room flat above, hot-water heat; want bungalow or flat. FR. 4251.

BEAUTIFUL S. Grand single flat, trade for South Side residence or bungalow.
KRATZ-FISCHER 2604 Cherokee. GR. 4072

424 BISMARCK (off Rock Hill rd., Webster)—4-room frame, lot 138x248; trade clear for farm Lincoln County, Mo.
FOSKIN, 3514 St. Louis. FR. 5033.

BRICK BUNGALOW, TAKE TENEMENT
Have modern 5-room, corner, one new deed trust, mortgage, phone for details.
C. A. BELLER, 4341 Chippewa, GR. 8812.

BRICK garage building, 80x120, business block of Wellsville, Mo.; trade for farm. R. D. Burwell, Wellsville, Mo.

BUNGALOW—Delor, 5 rooms, fairly new and modern; want flat.

4947 Walsh, 5-5 flat, want city or county bungalow, South preferred.

31xx Iowa, 4-4 flat, large lot, want a cottage, what have you?
OUR'S IS ONE OF THE BEST SOUTHSIDE OFFICES TO NEGOTIATE FAIR, EQUITABLE TRADES—TRY US—WE ARE BONDED.
WEBER 3617 GRAVOIS **GR. 7322**

BUNGALOW—Clear, brick, 6 rooms, modern, good location; want bungalow or acreage in county. FRos. 4251.

BUNGALOW, northwest, 5 rooms, modern; ideal location; trade for smaller. BRANNER, RI. 5330.

BUNGALOW WANTED—5 rooms, near transportation for 9-room residence, 45xx block Newberry Terrace. Box L-55, P.-D.

BUNGALOW Wtd.—For store and flats, $150 monthly income. FRos. 4251.

BYRON, 7535 — New apartment trade for residence or vacant.
DUKE-YOUNG, INC., 16 N. 8th. CH. 3944.

CLEAR BUNGALOW FOR YOUR EQUITY
Have modern 4-room, $3000; need 5 or 6-room home or will buy. Owner.
C. A. BELLER, 4341 Chippewa, GR. 8812.

CLEAR 8 rooms, 3 baths, house; trade for good income. WY. 0160.

NEWER DOUBLE WANTED
For 23xx S. Compton; 4-4 double flat; good renter; income $1020, almost new; will consider older residence in Webster, Kirkwood.
MEHLER 3216 S. Grand **LA. 4000**

COTTAGE WANTED
4-room, south, east of Grand, preferred. I have a single 4-4 flat with baths and furnaces, near Minnesota and Miami; will make good trade. Y-70, P.-D.

CHOICE COTTAGE
Close to school and churches, trade for old single or double flat. Box T-81, P.-D.

COUNTY BUNGALOW—94xx Gravois, 5 rooms, 7 years old, want 4 or 5 brick flats in city, south, even trade. Phone
C. A. BELLER, 4341 Chippewa, GR. 8812.

COTTAGE—Overland, for brick bungalow county, city. Box D-274, P.-D.

DANDY brick single flat, west of Grand, near Tower Grove Park; excellent condition; trade for improved farm not too far out; write particulars to
GABBERT, 4706 Hampton, FL. 7650.

DOUBLE—3-3, hot-water heat, good income; want flat farm or bungalow within 30 miles. 3246 S. Grand or PR. 4251.

EICHELBERGER, 10xx — 3-3 double; modern; want single, cottage or bungalow.
JOS. C. RENGEL, LA. 9543.

EILER, 3929 — 5-room bungalow; tile bath and kitchen; want single, south.
JOS. C. RENGEL, LA. 9543.

TRADE 24-FAMILY APARTMENT
58xx Enright, all rented, shows splendid net income; will trade.
LARNER-DIENER CO. CE. 2965

EXCHANGE—160-acre farm, value $2500; 195-acre farm, value $3900; both near Salem and free of debt; will exchange either or both for stock of merchandise or clear St. Louis real estate.
MURLIN-WILLIAMS REALTY CO., INC.

EXCHANGE new double flat in St. Louis Hills for bungalow on South Side. Box L-94.

EXCHANGE 1333 Bayard, single 5-5 rooms for 4-6 residence. MAin 2968.

FARM WANTED IN EXCHANGE
For residence; full information, call
HARTWIG-DISCHINGER REALTORS
FR. 2943

FARM—Southern Illinois, with or without oil lease; sell or exchange for good St. Louis property. Box T-255, Post-Dis.

FARM Wtd.—Small, for equity in clean tenement property South St. Louis. FO. 6545.

FARM—55 acres, on Lackland rd., ½ mile west of Lindbergh Highway, for good flat or bungalow. STerling 1317.

FARM—Want city property; 80 acres, improved. Box D-275, P.-D.

FARMS—3; trade for city property; no agents. 3888 Wyoming. FR. 3585.

FILLING STATION and 10-room residence on a State highway in a good Mo. town, price $7500 with liberal terms; consider trade for a reasonable equity in residence or flat west of Kingshighway. Box H-125, Post-Dispatch.

FLAT—DOUBLE, 4-4; SEPARATE ENTRANCES; HOT-WATER HEAT; GARAGES; LOCATED ON ARSENAL ST., OVERLOOKING TOWER GROVE PARK WANT RESIDENCE OR BUNGALOW, SOUTH OR SOUTHWEST. BOX T-71, POST-DISPATCH.

FLAT Wtd.—Single or double; have 7-room modern home in Clayton. Box T-256, Post-Dispatch.

FLAT—70xx Amherst, a beautiful single flat, 5-5 and sunroom, for nice bungalow or 6-room residence. STerling 1315.

FLAT Wtd.—Or cottage; exchange clear lot. RI. 6793R.

FLAT—6-family; trade for farm. 2227 Montgomery.

FLAT—Modern, 3-room, double, for modern bungalow. Box L-343, Post-Dis.

FLAT—Single, 5-6, modern, fine location, want 4 or 6 family flat. PR. 4251.

FLAT Wtd.—For brick bungalow in country; will assume. PRos. 4253.

FLAT Wtd.—South Side; will trade modern bungalow, Webster Groves. PR. 4251.

FLORA PL., 4132—9-room residence; 3842 De Tonty, 6-family apartment; 2172-60-56 Clifton av.; cottages, for sale or trade. GRand 1794.

FOUR-FAMILY, 4-room modern, 3 garages; 2806 Osage; trade for tenement or residence, south or west.
GROEBL-SENNIGER CO., FOrest 3133.

FRAME for brick will assume; 80xx Natural Bridge, 4 rooms, fine condition; lot 100x140; wants bungalow near Catholic school in county. Call A. T. O'Rourke in Clayton. CAB. 2533. 14 S. Central.

FRAME BUNGALOW Wtd.—County or country; owner will trade modern 5-room brick bungalow, 38xx Powell av. A. E. SCHLUETER, 1047 Big Bend. Hiland 1550.

HAVE 3-3 double with baths, South, rents $76 mo.; trade for modern 3-3 double, South; will assume up to $7000. Box L-296, Post-Dispatch.

HAVE 7-room home, Southwest, trade for 3 or 4-room brick or frame cottage or 3-3 single flat, South. Box L-295, P.-D.

HAVE modern corner business building to trade. What have you? Box L-314, Post-Dispatch.

I HAVE a 4-room brick cottage, and a 3-room double flat, would like to trade in both for a 6 or 8-family, south. Box T-82, Post-Dispatch.

REAL ESTATE—EXCHANGE

HAVE 3-3 single flat, 4400 south, near Grand; want cheap cottage or bungalow, south. RI. 3612.

HAVE clear lot in Webster Groves to trade for equity in flat or bungalow. Box T-416, Post-Dispatch.

HAVE modern brick bungalow; south; trade for single, double or older property, south; anxious. GR. 2236.

HAVE 5-room frame cottage, clear, trade for 3-3 single or double flat, southwest. Box L-300, Post-Dispatch.

HAVE 5-room brick bungalow; 1 year old; modern; will trade; what have you? Box L-90, Post-Dispatch.

IMPROVED ACREAGE Wtd.—In Missouri, within 15 miles of St. Louis; give St. Louis property part pay. Box T-192, Post-Dispatch.

TRADE SPLENDID 6-FAMILY
5769 Kingsbury, 5 rooms, good condition; consider any reasonable trade.
LARNER-DIENER CO. CE. 2965

LANSDOWNE, 6654—5-room bungalow, almost new; many extra features; want residence lot. F. W. Neslage, RI. 2361J.

LOT—Clear, 42x125, South St. Louis.
Clear lot, 38xx St. Ferdinand.
Clear lot, near Gravois and Lakewood and Affton; want city, county property. Will assume. RI. 3611.

LOTS—120 ft., unrestricted, North and South rd., near Manhassett development; ripe for building; will trade for single or double flat. STerling 1316.

LOTS—10, clear, 50x165 each; in Chambers Park, for flat equity, single or double, worth $3000. Box E-337, P.-D.

LOT OR RESIDENCE Wtd.—In Belmar; have 5-room ultra modern bungalow. Keeney-Toelle, 5506 Nat. Bridge. MU. 7370

LOTS wanted; have modern 4-family flat, also 4-bedroom residence in University Park; make good trade. Box W-140, P.-D

LOT Wtd.—Will trade residence, owner 5522 Vernon. RO. 0266.

LOTS—3; 40x135, Parkridge subdivision, want income property south. CH. 9763.

OWNER ANXIOUS TO TRADE
6022 Maple av.; 3-family apartment of 6 rooms; entirely reconditioned; rents $1850 a year; only $4500 1st deed trust. Want flat or bungalow; will add cash.
SHAPIRO 722 CHESTNUT ST.
CEntral 1382-83

5625 MAPLE
4-room double flat; 4 steam heat; rent $1440 year; want bungalow or residence; Mr. Schneider, Easton-Taylor Trust Co., 4915 Delmar. FOrest 4233.

4614 MORAINE
4-5 single flat; modern. Owner wants to exchange for smaller property.
HARTWIG-DISCHINGER REALTORS
FR. 2943

OPEN SUNDAY 2-5 P. M.
3535 Michigan; modern 4-4 double flat; trade for cottage or single flat south; see this Sunday, and submit yours.
MEHLER 3216 S. Grand **LA. 4000**

MODERN 5-room bungalow; tile walls in kitchen and bath; garage; will trade for single flat on South Side. Box T-83, Post-Dispatch.

MODERN home, South Side, 3 bedrooms and sunroom; want small bungalow, city or county. FO. 6545.

MODERN 9-room residence, income $540 year; want service station. J. L. Rentschler, 3464 S. Spring.

MODERN HOME—South Side; 3 bedrooms and sunroom. Want small bungalow, city or county. FO. 6545.

MODERN 10-room cottage, South; trade for 5 or 6-room house. RI. 1304.

NEBRASKA, 3111—Attached 7-room brick residence, bath, newly painted and decorated, $1000 first mortgage only; want 4-room, 2-3 or double, 4055 S. Grand. RI. 3611.

NEW BUNGALOW—Northe Pointe; want Walnut Park cottage. MU. 8292.

RESIDENCE — Lockwood Gardens, 6 rooms and breakfast room, almost new; will consider older residence in Webster, Kirkwood.
DIMMITT-RICKHOFF-BAYER, ST. 1314.

RESIDENCE—10 rooms, modern; want farm. 5240 Maple, FOrest 1862.

ROOM RESIDENCE—Trade for farm. See J. Saroglia, 1449 S. Vandeventer.

SHENANDOAH, 3229—7-room brick residence; prefer one for vacant.
HENRY H. HAFFNER R. CO., CA. 2997.

6-ROOM SINGLE Wtd.—Northwest, for 7-room moderately priced brick residence. Call Mrs. Ewers, 7 Oaks, Webster Groves. PR. 4251.
A. T. O'ROURKE, IN CLAYTON,
CAbany 2533. 14 S. Central.

RUTGER, 3027—Single flat, excellent condition; colored; small loan; trade for lot; cash or trade for flat. APEX REALTY CO., MAin 4860.

SINGLE FLAT—WANT DOUBLE
Modern 5 and 5 single, hot-water heat; south; modern double, 4 and 4 or 5 rooms. Box L-370, Post-Dispatch.

SINGLE FLAT—South; trade for clear vacant. RI. 1304.

SPECIALIZING in MAPLEWOOD exchanges, sales. VINCENT, RI. 2201.

SPHERES, 4971 — Open, 5-room brick, make offer, very low price, take lot or 4-room brick or frame, south.
C. A. BELLER, 4341 Chippewa, GR. 8812.

58xx TERRY
4-family, 3 rooms; take vacant or smaller property. Call for details.
HARTWIG-DISCHINGER REALTORS
FR. 2943

OPEN FOR INSPECTION 2-5 P. M.
4233 S. 38th st.; 6-room modern brick bungalow; trade for single or double flat or sell at a price.
MEHLER 3216 S. Grand **LA. 4000**

TRADE single flat, 3614 Virginia, 4-4 modern single flat, trade for older 4-family 3 rooms and bath, south. CH. 9763.

TRADE equity, 9-room residence, rents $55, ½ block east Grand-Tower Grove Park; 4-room and house, Highway 66, 30 or on good road. Box D-356, Post-Dis.

TRADE flats and business property, located south. What have you? Box T-20, Post-Dispatch.

TRADE small home, south, in part payment for vacant lot. Box T-21, F.-D.

TRADE FLAT, UNIVERSITY PARK
7228 Tulane; 6-6 rooms, 3 bedrooms, each flat, new stoker; small loan.
LARNER-DIENER CO. CE. 2965

TWENTY-FOUR FAMILY APT.
Fine West End location; always rented; will take smaller properties in exchange.
Box D-350, Post-Dispatch.

VACANT lot, 50x140, good location, South, will trade for single flat, south of Arsenal and west of Grand. FL. 7650

VACANT Wtd.—For income property.
HENRY H. HAFFNER R. CO., CA. 2996.

WANT 5-ROOM BUNGALOW, MAPLEWOOD. HAVE 6-ROOM BUNGALOW SOUTHWEST. Office open Sunday. Call for list.
3352 S. Grand **ALTMAYER** PRos. 3535

WANT bungalow Milentz-January district; for clean single 4-4 34xx Alberta. Office open Sunday. Call for list.
3352 S. Grand **ALTMAYER** PRos. 3535

WANT DOUBLE FLAT
South or west; have clear residence, 7 rooms; price $4000; pay cash difference. Box L-369, Post-Dispatch.

WANT tenement for equity in new six-room brick colonial in University City. FR. 6931.

WANT Jefferson City home or a small farm nearby; have 5-room brick cottage in South St. Louis. Box H-9, Post-Dis.

WANT large lot on Clayton, near Limit, for vacant on Delmar. Box C-341, P.-D.

TRADE 65-CAR GARAGE
318 N. Whittier, fireproof, steam heat, rented for $1800; will submit trades.
LARNER-DIENER CO. CE. 2965

WILL TRADE 8-family flat, 3 rooms each, hardwood floors, tile baths; rents $2160 per year; located in northwest St. Louis, for small home or single flat. Box T-194, Post-Dispatch.

Will exchange 3-bedroom brick residence, in good condition and on large lot in Bel-Nor for larger home in the county.
Carl G. Stifel Realty MU. 7171

WILL exchange 6-room brick home, large lot in county for 50 or 60-ft. lot in city, southwest. RI. 2600.

WILL TRADE modern corner business building for single or double flat. Box L-315, Post-Dispatch.

WILL TRADE downtown improved business property, East St. Louis, for southern Florida property. Box E-347, F.-D.

WILL TRADE 42 acres for 4 or 5-room bungalow. Box T-18, Post-Dispatch.

WILL TRADE my improved property for building lots. Winfield 0016.

2-ROOM brick cottage, 44xx Louisiana; trade for 5 or 6 room frame near Catholic church and school. Ewers, 7 Oaks. PRospect 2926.

6-ROOM attractive bungalow to trade for county house with some acreage.
JOS. C. RENGEL, LA. 9543.

SUBURBAN PROPERTY FOR SALE

$AVE $1500.00
A CITY CONSTRUCTED HOME WITH 13" BRICK WALLS BUILT IN THE COUNTY



As Low as **$29.95** Per Mo. Includes
Interest, Payoff, Taxes, Insurance
CHEAPER THAN RENT
- Sewers, Concrete Streets,
- Sidewalks, Gas, Electric.
- Water, Stores, Schools, Churches.
- Must Be Seen to Be Appreciated.
- Inspect Today. Buy From Builder.

SEE DISPLAY HOME (HEATED)
9016 PHILO
Open 9 A. M. to 9 P. M.
DRIVE TO 8700 GRAVOIS, TURN LEFT OR SOUTH ON PHILO 1 BLOCK
USE GAS FOR THE FOUR BIG JOBS—HEATING, COOKING, REFRIGERATION, WATER HEATING

HAVE YOU SEEN!
GEORGIAN ACRES
Exclusive, Restricted County Homesites.
CLAYTON AND GEYER ROADS
DESIRABLE LOCATIONS STILL AVAILABLE FOR THE DISCRIMINATING HOME OWNER
Inspection by Appointment Only
ROBERT E. (Bob) HUSSEY
16 No. 8th Street CHestnut 3944-45

REAL ESTATE—EXCHANGE

$7000 EQUITY, $14,000 house, University City, for 1939 automobile or cash. Box E-21, Post-Dispatch.

130 FEET vacant, west, concrete street, water, gas, electric, trade for cottage. Box E-17, Post-Dispatch.

4-FAMILY, 4 rooms, bath, furnaces, garages; want vacant or cottage. FO. 6545

4-FAMILY, 4 rooms, bath, furnaces; garages; want vacant or cottage. FO. 6545

4-FAMILY flat, 3 rooms, bath, A1 condition, rent $672 a year, 1st deed of trust, $1500, want small home or cottage. Box E-12, Post-Dispatch.

4-4 DUPLEX—Modern; income $50; will trade for acreage or lot. RI. 2600.

EXQUISITE 6-ROOM HOME
Only 3 years old, 62xx Colorado; wants older larger home, south.
H. A. O'ROURKE Riv. 4310
5471 GRAVOIS

REAL ESTATE WTD. TO BUY

WANT ACTION WHEN OTHERS FAIL
Call GA. 3164 if you want to sell your home or property. We have buyers.
CHAUNCEY F. HEATH CO., GA. 3164.

FOR A QUICK SALE
"SEE US"
BRINKOP 3621 S. GRAND LA. 3040

Am Not Looking for Bargains
Will pay reasonable price for your property; any condition, large or small, City or County. Immediate answer. You save time and commission by calling JEf. 9640 or write 4461 Olive, Apt. 400.

Cash for Your Property
We have buyers for 2, 4 and 6 family flats, bungalows and cottages. South Side properties preferred.
MILTENBERGER & SON, MAin 2046.

DO YOU WANT TO SELL
Your property? Cash without delay; condition no object; city or county.
J. M. LEVI & CO.
807 Chestnut st. MAin 2968.

WE WILL PAY CASH
For your property, any size, any condition. HARRY M. FINE REALTY CO., INC., 809 Chestnut st. CH. 9151-52.

CONTRACTOR-BUILDER will buy your property for cash; any condition or location; submit yours with all particulars. Box E-6, Post-Dispatch.

HAVE cash buyers for lots, bungalows and flats, on South Side, quick results to owners having property reasonably priced. Box L-266, Post-Dispatch.

DO YOU WANT TO SELL:
We buy for cash, anything, south or southwest. NAHN-HEBERER, FL. 5600

BUY PROPERTY, ANY CONDITION
POWELL, CH. 8634, 513 Wainwright Bldg.

IF YOU have property for sale or exchange, phone Mr. Schneider.
EASTON-TAYLOR TRUST CO.,
4915 Delmar. FOrest 4233.

AM cash buyer for property, white or colored; size, condition immaterial; no commission. P. O. Box 593, St. Louis.

CHEAP COTTAGE, bungalow, flat wanted. Will pay cash if price reasonable. Immediate answer. Box C-313, Post-Dis.

ACTION, property bought, 48 hours; cash, size, condition immaterial. MA. 4182.

CASH FOR YOUR PROPERTY. QUICK ACTION; NO COMMISSION. RIv. 4363.

CASH FOR YOUR PROPERTY—No commission. Box L-409, Post-Dispatch.

ACRES Wtd.—I to 5; county improvements. 6302 Natural Bridge. EV. 7117.

CONTRACTOR—Will pay cash for property needing repairs. RO. 0266.

WE HAVE cash buyers for real estate, any type or condition; quick answer.
MICHELSON REALTY CO., 820 Chestnut

WILL buy real estate of any kind. Pay all cash. Box L-318, Post-Dispatch.

WILL PAY CASH IF PRICE SUITS.
H. & K., 5316 Natural Bridge. EV. 8093.

Bungalows, Cottages Wanted

BUNGALOW OR COTTAGE Wtd.—4 or 5 rooms, north or northwest; must be reasonable; hot-water heat; pay cash. Box D-75, Post-Dispatch.

BUNGALOW Wtd.—Brick or frame, 5 rooms, North St. Louis; prefer one in bad shape; pay about $1450. Box T-263, Post-Dispatch.

BUNGALOW Wtd.—6 rooms, modern; have client pay cash; northwest. Box H-106, Post-Dispatch.

BUNGALOW Wtd.—5-room modern, one floor, Holly Hills preferred; from owner only. Box E-137, Post-Dispatch.

REAL ESTATE WTD. TO BUY

Bungalows, Cottages Wanted

BUNGALOW Wtd.—Before Feb. 15; not too old, near school; $1000 down. Box L-236, Post-Dispatch.

BUNGALOW—South, have all cash. Box E-332, Post-Dispatch.

BUNGALOW Wtd.—4 or 5 rooms, frame near Gravois. Box L-387, Post-Dis.

BUNGALOW Wtd.—In or near Roth Grove district. Box L-344, Post-Dispatch.

BUNGALOW Wtd.—5 or 6 rooms, west of Kingshighway. Box L-389, Post-Dis.

CASH for bungalow up to $3500. City or county. Box L-58, Post-Dispatch.

COTTAGE — Or bungalow wanted; no agents, state everything. Box D-273, Post-Dispatch.

COTTAGE—South, no dealers; pay cash. Box E-290, Post-Dispatch.

COTTAGE Wtd.—3 or 4 rooms, north, $2000. Box D-325, Post-Dispatch.

HAVE CASH for reasonably priced single or double, South or Southwest. WEISS, RI. 2331.

HAVE cash for 4 or 5 room bungalow, northwest or county. Box L-57, P.-D.

I HAVE all cash money for 5-room cottage or bungalow in the South St. Louis, about $5000, if the price is right. Only home owners need answer. Box L-340, Post-Dispatch.

I WANT to buy from owner 3 to 5 rooms brick or frame bungalow, cottage, South. Box L-312, Post-Dispatch.

I WANT a cottage, North, will pay $750 down. Box L-65, Post-Dispatch.

WANT cottage or bungalow, northwest or county; has $2500 cash. Box L-56, Post-Dispatch.

WANT 6-room bungalow, southwest. Box T-19, Post-Dispatch.

WANT modern 5-room bungalow, prefer cash; details. Box T-261, P.-D.

5-ROOM bungalow on South Side; will pay all cash. Box T-66, Post-Dispatch.

Flats and Apartments Wanted

4-FAMILY FLAT WANTED
Trade, 3881 Utah; 2-family, 5-room flat as part pay.
MILTENBERGER & SON MAin 2046

OUR BUYERS are asking for investment properties, 2 to 12 family. What have you?
OFFICE OPEN SUNDAY.
Visit A. T. O'ROURKE in Clayton.
CAbany 2533. 14 S. Central.

WANT DOUBLE OR SINGLE FLAT
Must be in good condition; pay fair price, cash. Box L-374, Post-Dispatch.

APARTMENT, 4-family, in West End, for 3 clear pieces of property. PA. 0141.

DOUBLE FLAT Wtd.—South or southwest; 3 rooms, modern; pay cash.
J. HALLER R. CO., 705 Chestnut.

FLAT Wtd.—4-family, north; heat no object if modern; pay cash. Box H-18, Post-Dispatch.

FLAT Wtd.—Want to buy good 5 and 5 single flat or small 4-family; southwest. Box T-305, Post-Dispatch.

FLAT Wtd.—4-family, South or Southwest, Box L-311, Post-Dispatch.

FLAT Wtd.—4 and 4 single, double, south, southwest; cash. Box D-222, Post-Dis.

FLAT—South, small, pay all cash. Box E-313, Post-Dispatch.

FLAT Wtd.—4-family, 3-3, near Catholic church. Box L-265, Post-Dispatch.

HAVE cash to buy 4 or 5 room single flat, north or northwest; must be modern; good condition; priced right. Box E-317, Post-Dispatch.

HAVE client for single or double colored tenement, all cash. JOHN BULL, Agent, 20 N. 7th st.

HAVE cash for 3-room 4-family flat in good condition; owners only, no agents. Box L-289, Post-Dispatch.

SINGLE 3-3 or double flat wanted for investment. Box T-67, Post-Dispatch.

AM ANXIOUS to buy small single flat, south; will pay all cash if necessary. Box T-68, Post-Dispatch.

HAVE CASH BUYER for high-class 2-family flat with 2 baths each in Moorlands or surrounding district; may go as high as $20,000. See me at once.
GEO. J. WANSTRATH.
CE. 2940. 715 Chestnut. EV. 3295.

WANTED—5-5 room brick single flat, in South or Southwest St. Louis; no agents. Box L-384, Post-Dispatch.

WANTED—$12,500 apartment building for cash; south; priced right. Box T-225, Post-Dispatch.

WANT to buy 3 or 4 room single or double flat, south; give full information. Box T-47, Post-Dispatch.

SUBURBAN PROPERTY FOR SALE

ALGONQUIN RIDGE

WAS OPENED TO HOME SEEKERS LAST SUNDAY

And Over a Thousand Came to See It!

IF PRAISE can be used as a yardstick to measure the future of Algonquin Ridge, then we, the developers, should feel like a producer of a play after the premier performance has been hailed a hit.

The comment and interest of visitors convinced us that the care and thought that went into the planning and arrangement of Algonquin Ridge must be what people want in the way of a distinctive place to live.

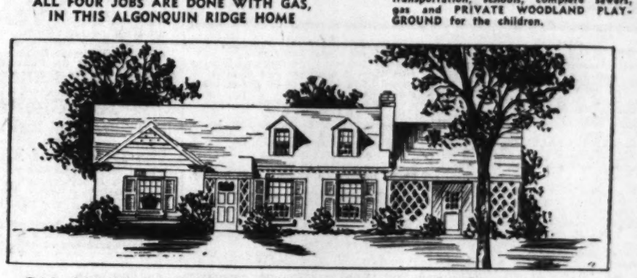
If you haven't seen Algonquin Ridge, then drive out today. It's on the **Berry Road . . . just North of Algonquin Country Club. If you're coming from the city . . . drive out Manchester to Berry Road and then South to the property.**

30 ACRES OF WOODLAND HOMESITES

Developed by

Studt-Wilson
of CLAYTON . . RAn. 8289

ALL FOUR JOBS ARE DONE WITH GAS, IN THIS ALGONQUIN RIDGE HOME



GAS COOKING, REFRIGERATION, HEATING & WATER HEATING

QUICK FACTS



FORTY HOUSES ARE PLANNED
for Algonquin Ridge this year . . . ranging from $7750 (cost includes property), $1150 down and $59.40 monthly will reduce the principal, pay taxes, insurance and etc.

CONSULTING ARCHITECTS & BUILDERS will gladly discuss building plans with you and show you house plans of many attractive colonial houses.

LIVE IN ALGONQUIN RIDGE
Where it is clean and city conveniences can be enjoyed in a rural setting. Good transportation, schools, complete sewers, gas and PRIVATE WOODLAND PLAYGROUND for the children.

REAL ESTATE WTD. TO BUY

Flats and Apartments Wanted

WANT to buy 3 or 4 room single flat, north or northwest; have cash; must have bath. Box T-224, Post-Dispatch.

WANT modern single or double, 4-4, South Side, for all cash. Call RI. 6083.

WILL PAY CASH for good-paying single or double flat. FL. 1367.

Residences Wanted

LET'S TALK BUSINESS
IN OUR LOCATION, 14 S. Central, Clayton we get calls for better homes, 3 and 4 bedrooms at market price. WHAT HAVE YOU?
OFFICE OPEN SUNDAYS
A. T. O'ROURKE CA 2533

HAVE cash buyer for residence in 7100 or 7200 block Westminster or Maryland. GEO. J. WANSTRATH & CO.,
715 Chestnut. CE. 2940.

HAVE bush buyer for residence in St. Louis Hills; give full particulars and lowest cash price. MAURER-NEFFA REALTY CO., 306 N. Grand. JE. 8892.

HAVE 7-room residence Blessed Sacrament parish, Want small cottage. Box L-59, Post-Dispatch.

HOME Wtd.—Any size, 6 rooms, around $1600. Box T-214, Post-Dispatch.

RESIDENCE Wtd.—3 bedrooms; prefer St. Louis Hills; modern. Box L-316, Post-Dispatch.

WANT to buy for cash, 3-bedroom residence in Clayton area; no realtor. Box W-64, Post-Dispatch.

Business Property Wanted

HAVE $60,000 cash, want to buy stores and flats or apartments; must be clean property; give full particulars. Box T-60, Post-Dispatch.

Lots Wanted

LOTS Wtd.—Builder wants good building lots.

SUBURBAN PROPERTY FOR SALE—University City



7466 DREXEL DR.

$7950 THE BIGGEST BARGAIN IN UNIVERSITY CITY

6 rooms, 3 bedrooms, beautifully decorated, tile wall kitchen and bath, venetian blinds, insulation, copper screens, inside garage, 13-inch walls. Ready to move in.

Also 4 bedrooms and 2 baths at $9250

Located 5 blocks north of Delmar at Hanley—adjoining the finest group of Public Schools in all St. Louis.

DIMMITT-RICKHOFF-BAYER
BIG BEND AT CLAYTON RD. STer. 1314

Acreage

MAKE OFFER.
8523 Philo; new 5-room bungalow; side drive; small down payment. FL. 0570.
5 ACRES—Unimproved, part woods, fine spring, near Kirkwood, $2500; terms. Box D-327, Post-Dispatch.
50 ACRES west of Lindbergh dr., price $1200 per acre.
CARL G. STIFEL REALTY CO., CE. 4770.
15 ACRES—16 miles to St. Louis, on McKelvey rd.; price $250 acre. Box W-364, Post-Dispatch.
20 ACRES, with river frontage, timbered, near Henry Ford property, at Hill Crest; bargain. RI. 4898.
BIG RIVER frontage, 1 mile south of Cedar Hill; 100 acres, cottage, well. Becker rd. at Telegraph, 40 acres, frame bungalow.
10-acre improved resort at Hematite. J. HALLER R. CO., 705 Chestnut.

Affton

BUNGALOWS—New, 5 rooms; $4000 and up; display house at 9621 Irene.
DAISY LANE, 9406—3 new 5-room modern brick bungalows, open. First R. Frietsel, Dixon 6284.
THREE BLOCKS south of 9456 Gravois, Daisy Lane, two 5-room modern brick bungalows, open. Dixon 6284.

Baden

BADEN BARGAINS TODAY
Three rooms, ¼-acre, water, electric, $1000; 6-room brick hot-water heat, bath, made street, real bargain $2500. Phone for details and our complete list of homes.
Keeney-Toelle, 5506 Nat. Bridge. MU. 7370
BADEN BARGAIN, $2950
Four-room modern bungalow, large lot; easy terms; possession in 10 days.
Keeney-Toelle, 5506 Nat. Bridge. MU. 7370

Belnor

DIFFERENT
See this newly completed one-floor plan; 5 rooms, unfinished 2d floor; the utmost in practicability, comfort, economy; great value; ready for your inspection Sunday. 3972 Clearview dr. KNICKMEYER-FLEER, FRanklin 6616.
3031 NORDIC DRIVE—BEL NOR
JUST SOUTH OF NATURAL BRIDGE
New 6-room Colonial; 2 baths, rathskeller; all modern conveniences; close to transportation, schools, etc. Open. Small down payment, balance like rent. May trade.

DICKMANN 504 Chestnut MAin 4111

BEL-NOR LOT—CHEAP
We have 75x178 in Bel-Nor; owner must sell and will sacrifice for $1700.
GEO. J. WANSTRATH.
CE. 2940. 715 Chestnut. EV. 3295.
LOTS — For Sale in Bel-Nor subdivision; very easy terms.
HAUKE-LUSTKANDL, CH. 6138.

Brentwood

ST. MAGDALEN'S PARISH
Magdalen, 8737, corner of North and South rd., 4½ rooms down, 3 and bath up; hot-water heat, slate roof; 75x132; fine location for doctor's home and office; open today.

NOLAN STINSON, INC.
8029 Clayton rd. OA. 0610.

8758 Brentwood Pl. **$3450**
4-Room Brick Bungalow
Tile bath, furnace, hardwood floors; linoleum in kitchen; Venetian blinds; garage; side drive; completely reconditioned E-E terms, like rent. Open.

SHAPIRO 722 CHESTNUT ST.
CEntral 1382-83

LAWN, 8801—5 rooms, garage; street made; bargain, $3750. CH. 8429.
FARKRIDGE AV., between White and Pine. Well built 5-room; priced right; open Sunday. RAn 8140.
MEIER, COMFORT, BERGS & JUDGE.
SPANISH DR., 2005—Beautiful bungalow, reconditioned like new; only $4500; open. Hiland 4482.

Carsonville

HOME AND ACREAGE, $4500
4328 Carson rd., 6-room modern home, near car; bargain; also 2½ acres, 4-room house on Garvin; low price, HOLC terms.
Keeney-Toelle, 5506 Nat. Bridge. MU. 7370

Clayton

A Sensational Value
No. 49 Ridgemoor Dr.
In beautiful Claverach Park, 2 blocks west of Big Bend between Wydown and Clayton rd.; this perfect home of 8 rooms, 2½ baths, all vitrolite kitchen, tile floored sunroom, 2 large open porches. Original cost $30,000, taken in trade for builder. WILL RENT TODAY AT $14,750. Open and heated Sunday.
DIMMITT-RICKHOFF-BAYER, STer 1314.

33 CRESTWOOD
Excellent Location
In The Moorlands
Colonial Architecture
Attractive home, well-arranged, containing 9 rooms, 3 baths, 3 lavatories; gas furnace; lovely grounds.
Reasonably Priced.

EDWARD L. BAKEWELL
118 N. 7th St. CHestnut 5555
7720 Forsythe CAbany 5555

DISTINCTLY DIFFERENT
31 Crestwood drive (Claverach Park); a home for the most discriminating. Stately living room with open fireplace and balcony; spacious dining room; breakfast room, full tile kitchen, maid's room and bath first floor, 3 beautiful bedrooms and 2 tile baths second floor. Terrace first floor and stairs, gas hot-water heat; 2-car attached garage; large yard. Just finished. Priced low. Open 2 to 5.

REALTOR **DOLAN** HI. 2610

7619 SHIRLEY DRIVE
Open Sunday 2 to 5 P. M.
9 ROOMS—LESS THAN HALF PRICE
All large rooms; maid's room with bath first floor; beautiful lot with fine big trees; finance with long-term loan; only small down payment. See our man on property today as this is one chance in your lifetime to place your family in comfortable, fine, big home.
FRANKLYN E. MEYER CO., PA. 3390.

Distinctive Residence
7720 W. Biltmore—Davis Pl.
Beautiful new 4-bedroom, 2½ baths home. Everything the finest. Built to sell for $25,000. Priced at $18,500. Open. Owner, CA. 0493.

Clayton

6329 SAN BONITA.
1½-story bungalow; bedroom and bath on first floor, 2 bedrooms and lavatory on second. Can be bought 50 per cent less than cost.
511 SOUTH MERAMEC.
DAVIS PLACE.
New 8-room, 2½ baths, English home; steel construction throughout. See and make offer. May consider trade.
8001 DAVIS DRIVE.
DAVIS PLACE.
9-room English, 3 baths. See Sunday. Open.

BOEHMER REAL ESTATE CO.
7 N. Meramec (Clayton). PA. 6200.
If the above properties are not satisfactory, call us for a wide selection of vacant or improved properties.

No. 23 ABERDEEN
A very attractive home, just redecorated throughout; good construction; 3 rooms, reception hall, lavatory and breakfast room first floor; 3 bedrooms, 2 baths on second floor; large lot; want offer.

REALTOR **DOLAN** HI. 2610

BRAND NEW HOMES
BEST BUYS MOORLANDS
OPEN ALL DAY
900 AUDUBON; COR. W. MOORLANDS
COR. AUDUBON AND SOMERSET
EACH 8 ROOMS; 3½ BATHS.
These homes will fascinate you.
SLONIM R. CO., 722 Chestnut, CE. 5563

149 N. CENTRAL AV.
2 bedrooms and bath on first floor; 3 rooms and bath on second; hot-water heat, gas-fired; 100-foot lot; large trees. Has good future value.
BUTTS R. CO., 705 Chestnut. MA. 1186.

Hazel Kirk Hartman Offers
Beautiful apartment site, 100x190, within 2 blocks of all stores and downtown bus. Priced for immediate sale. Call CAbany 3241. WBI finance.
BUNGALOW APARTMENT—4 beautiful, large, 5-room apartments, all outside rooms, nothing like it, located in the heart of Clayton, just completed, all rented; a bargain in county. If you mean business phone M. F. Hughes. FA. 6632.

Wydown Forest
429 EDGEWOOD
Seldom do you find a buy like this in Clayton; 6 rooms; 1st and 2nd floor sunrooms, automatic heat; ½ block transportation; vacant and open today.
DIMMITT-RICKHOFF-BAYER, STer. 1314

29 HILLVALE DRIVE.
10 rooms, 3½ baths.
Lot 112'6"x110'
CORNET & ZEIBIG, Inc.
719 Chestnut St.

Claverach Park Home Reduced
No. 50 Broadview Drive is going to be sold for less than $12,500; dandy home for a small family who want the finest location in Clayton; 6 rooms, bath; also maid's room and bath on first floor.
DIMMITT-RICKHOFF-BAYER, STer. 1314

7812 DAVIS DR.
5 Bedrooms, 2½ Baths
Open — $18,500
160-FT. LOT. LOOK TODAY.
CHAUNCEY P. HEATH CO. GA. 3164

HOME and INVESTMENT!
75xx YORK DRIVE
This practically new apartment, 7 rooms, 2 baths, first floor, and 4-apartment, 4 rooms each; exceptional bargain; must be sold at sacrifice.
HENRY H. HAFFNER R. CO., CAb. 2996

474 EDGEWOOD DRIVE
3 rooms, 2 baths, attached garage; hot-water heat; oil burner; refrigerator.
GROEBL-SENNIGER CO., FOr. 3133.

BRAND NEW APARTMENT
77xx MARYLAND
Direct from builder, 15-family, just completed, ultra modern; exceptionally good income.
HENRY H. HAFFNER R. CO., CAb. 2996.
ST. RITA, 905—Modern 4-family flat, 4 rooms each unit; income $1320 per annum; liberal long term financing.
LACLEDE BOND & MTG. CO., CH. 6912.

Ferguson

HOMES — LOTS
FARMS — ACREAGE
We have a large selection of any price and description. Get our list. Open Sunday. See our new, modern brick bungalows.
YORKTOWN REALTY CO., Ferguson, Mo.
308 South Florissant rd. AT. 277
INSPECT THESE FERGUSON BARGAINS
124 N. Eberhardt, splendid home in surroundings; all modern, 55-ft. lot.
720 N. Elizabeth, exceptional matl brick (Colonial); 2 years old, large lot.
720 N. Florissant, sumptuous residence, lot 70x500, excellent condition; must be seen to be appreciated; see today.
8-room brick (Colonial on S. Barat, all modern appointments, lot 60x200. Call GARBERT, 4706 HAMPTON, FL. 7650.

SIX AND SUNROOM
Convenient location; large lot; very low price; 2 baths.
239 ROBERTA

Carl G. Stifel Realty CE. 4770.
Office Open Sunday.

BIG HOUSE—½ acre on car line, 411 Julian av., Ferguson.
BUNGALOW—4 rooms, modern; lot 75x140; must be sold. Call C. F. FRANZE, FL. 6600 or RI. 3935W.
CAPE COD COTTAGE—2 years old; 4 rooms; garage attached; lot 100x138; $2750. (In Ramona Hills). ATwater 8753.
RANDOLPH, 21.—New brick, 6 rooms, 1 floor, 25 Randolph av., 5 rooms, 3732 Saloma av., Pine Lawn; 6 rooms, new brick, one floor; FHA financed; now ready; open Sunday. Call at 25 Randolph av., Ferguson.

Glendale

234 ELM
Full 2-story, 6-room Colonial; beautiful tile kitchen and bath, first floor lavatory. Priced to sell. Open Sunday.
DIMMITT-RICKHOFF-BAYER, ST. 1314
OAKLAND, 7353—2 rooms, modern, 2-car garage; anxious to sell; owner.

SUBURBAN PROPERTY FOR SALE—University City

412 ALTA DENA
Flynn Park School district. Good house built by owner, 3 bedrooms, sunroom, bath, lavatory. Anxious to sell.

7821 LAFON
White painted brick Colonial house; 4 bedrooms, bath, lavatory; all in perfect condition, attractive decoration.

Mary Potter Love
Inc.
2 Forsythe Walk, Clayton, Mo.
RAndolph 8150

Jennings

Rent Checks, Small Down Payment
24xx Akins, 4 blocks west of Jennings rd. New 5-room modern bricks, priced at less than $5000. OPEN TODAY.
EDW. L. KUHS 2831 N. GRAND JEfferson 3500

2 FOR 1
2604 Summit; 4-room modern and 3 room; garage; large chicken house, fruit, lot 60x400; will sell cheap on easy terms. EV. 8093.
$300 DOWN, BALANCE LIKE RENT
8308 Huiskamp, 4-room modern bungalow; beautiful home; reduced to $2250.
Keeney-Toelle, 5506 Nat. Bridge. MU. 7370
CLIFTON, 8601—New, modern bungalow, 6 rooms, large lot; open 1 to 5. Owner. EV. 4801.
JENNINGS RD., 5738 (near Florissant av.)—New 3-room frame cottage; bath, furnace; vacant; $2500.
McDONALD, 823 Chestnut. MAin 0142.
JENWOOD, 7307—2 rooms, kitchen, basement, garage; $1300. EV. 7117.

Kirkwood

KIRKWOOD'S BEST
Hollywood lane, 4 blocks south of Manchester on Denny rd.; 3 and 4 bedrooms. All latest features; 60-ft. lot, 2-car garage attached. Priced to sell. May trade. See these today.
BUILDER ON PREMISES

HOLLY HILLS REALTY CO.
5624 S. Grand, Realtors. RI. 7117.

FOR A HOME
In Beautiful Kirkwood
SEE
The Trust Co. of Kirkwood
We have some outstanding values to offer in homes, county acreage, building sites and investment property. Kirkwood 210.

ENJOY LIVING TO THE FULLEST
In a home of your very own; come out today and see the lovely selection of new and used homes which we are offering at prices beginning at $1500; pay 10 per cent down; move in; and the balance in easy monthly payments. In many cases less than you are now paying in rent.
RAYMOND M. HENLEY CO.,
111 W. Washington av. TE. 3-0800.

330 CAROLINE—NEW HOME
10 per cent down, $26 month; latest features, open, heated. Edwin C. Schisler, Kirk. 1410 or 2458.

650 ADAMS
PRICE REDUCED
5 large rooms on 1st floor, stairs to unfinished 2d floor, beautifully decorated, real fireplace, tile kitchen and bath, big screened porch, full-size basement, garage. Open today—FHA terms.
FRANKLYN E. MEYER CO., FA. 3390.

LOCKWOOD GARDENS
Fine new home on Park ave., north of Kirkwood rd. Six rooms, bath, lavatory, maid's bath. Decorated. Located at the Entrance of Birchbrook Hill. Open today.
CHOMEAU & JAUDON
106 W. ADAMS TE. 3-2034

NICE HOME BARGAIN
Rayburn av.; 1 block east of Kirkwood rd.; 6-room frame house; $3700.
ANDERSON-STOCKE-BUERMANN
3612 GRAVOIS MA. 0426 LA. 8899.
MODERN BUNGALOW $4950,10% DOWN
DISTRICT OF HIGH PRICED HOMES
116 Morningside, 5 rooms, hot-water heat; 45x126; south of Manchester and Lindbergh
WENZLICK REALTORS, CH. 6900.

BUILDERS CASH-OUT!
541 Central av.; this dandy little bungalow, all modern, large lot; small down payment; absolute bargain; investigate.
HENRY J. HAFFNER R. CO., CAb. 2996.
TRANSFERRED—WILL SACRIFICE
HANDSOME COLONIAL; LOT 71x145
No. 5 Hawthorne (800 W. Lockwood); 7 rooms, 1½ baths; air-conditioned heat; terms.
WENZLICK REALTORS, CH. 6900.
ROLLING ACREAGE, MANY TREES
GEYER RD. SOUTH OF BIG BEND
9 acres just south of 1155 S. Geyer; hundreds of handsome evergreens.
WENZLICK REALTORS, CH. 6900.
WHY PAY RENT?
431 Central pl.; a beautiful 6-room house can be bought like rent. Open today.

OPEN TODAY
924 Clay; beautiful 7-room all modern brick and frame; 75-ft. corner lot; a real buy. EV. 8093.
EDNA, 951—Modern 4-room frame bungalow; bath, furnace, garage; a real bargain. CE. 8442.
KIRKWOOD BUNGALOW
8-room frame, nice-looking, large lot, trees, good location; owner will sacrifice for $3750. Box E-346, Post-Dispatch.
LOTS—Choice building lots, 50, 60, 70 ft front. Inquire 229 Peeke av., Kirkwood. Phone Kirkwood 1173.
LOT—Sacrifice; between 906-912 Woodlawn, 60x150, $600. La. 3772.
POULTRY PLACE—6-room house; 3 chicken houses; 2 acres or more. H. Pateau, on Dougherty Ferry rd.; 1½ miles off Geyer road, Kirkwood, Mo.
MODERN 6-room bungalow, ½-acre, large trees and shrubbed, only $4000; terms. CARL G. STIFEL REALTY CO., CE. 4770.
WILDWOOD LANE, 79 — Greenbriar County Club subdivision, just completed; charming colonial; open Sunday 2 to 5 p. m. RI. 1222.

Ladue Village

NO. 8 BURROUGHS LANE
(East from Price road, north of Clayton road).
2-story brick residence of 7 rooms; basement garage. Lot 50x157 feet.

EDWARD L. BAKEWELL
118 N. 7th St. CHestnut 5555
7720 Forsythe CAbany 5555

For the Discriminating Buyer
No. 3 Ladue Acres
St. Louis County's most exclusive community. Ladue road, one mile west of Price road. 11 rooms, 6 bedrooms, 4½ baths. Open Sunday.
DIMMITT-RICKHOFF-BAYER, ST. 1314

D.R.B REALTORS
THIS HOME WILL SELL:
9707 Conway rd.; 2 stories; 2 full tile baths; oil heat; 2-car garage; ½-acre plot; only $7950; selling to adjust estate.
DIMMITT-RICKHOFF-BAYER, ST. 1314.

No. 10 Deer Creek Woods
New, beautiful residence, 5 bedrooms, 3 baths, 2 extra lavatories, 2-car garage, rathskeller; low price; open today.
A. M. & F. J. Cornwell, Inc. MA. 2258.

FIRST OFFERING.
No. 27 Black Creek lane; exceptional white Colonial; 4 bedrooms; 3 baths; attractively priced; open Sunday.
R. F. ANDERSON CO., CA. 0121.

31 CLERMONT LANE
Beautiful Colonial; lot 160x260; trees; 3½ baths; 3-car garage; open Sunday.
MEIER, COMFORT, BERGS & JUDGE.
24 N. Meramec, Clayton. Rae. 8140.
FOUR building sites in Ladue's most attractive subdivision, west of Price rd.; $25 per foot. Call CAbany 2430 or WEdown 0504.

Normandy

QUICK SALE WANTED
70xx Edison, 5-room modern brick, street made, very good location, $3250. WI. 0010.
EDISON, 6856—5 rooms, modern; tile bath, kitchen; card needed. Consider flat northwest. HAake. FO. 2284.
MELBA PL., 3838—New 5-room bungalow; tile kitchen, bath, lot 48x138; concrete street; $4700. MU. 6673.
PASADENA PARK BARGAIN, $6500.
338 North Hills dr., semi-Spanish colonial, 5 rooms, sunroom, rathskeller; greatest value in the park. Phone to inspect.
Keeney-Toelle, 5506 Nat. Bridge. MU. 7370

Lemay

$4350
and up
4 and 5 Room Brick Bungalows
Includes ANCHOR STOKER
DONALD PLACE, 9500 South
3700 Bayless, 1 bus fare, near schools, churches and shopping center.
Lots 50x174
Also Build to Order.
SHOSS RLTY. & INV. CO.
805 Chestnut CEn. 1242

DAMMERT, 229—3 large rooms, 60-ft lot; will consider large lot with house and assume. A. J. Meyer, 3606 Gravois, PR. 5322.

Luxemburg

HOME WITH INCOME
New duplex, ½ block off Lemay, 3 rooms each, tile kitchen and bath, hardwood floors, furnace, 2-car garage, for information call Riv. 4987W.

Maplewood

2115 BELLEVUE—4 ROOMS.
A cute home at a low price.
CHAUNCEY P. HEATH CO. GA. 3164.
BUNGALOW—5-room modern brick, 2-car garage; conveniently located; a real bargain at $4500; very reasonable terms.
BARNES-BRIDELL R. E. CO., 2662 Sutton. Hiland 0022.
$24 A MONTH
Buys 2538 Florient; modern 6 rooms; convenient; steam; garage. Lab. 8306.
SPECIALIZING in MAPLEWOOD exchanges, sales. VINCENT, HI. 2201.
WEST POINTE, 2526—5-room brick, hardwood floors, bath, furnace, etc.; fine shape inside, 40-ft. front, brick garage; home buyer's bargain at $3750.

BARNGROVE RLTY. CO. MA. 2185

2221 YALE
MODERN BUNGALOW
Four rooms and sunroom; side drive; garage; lot 50x125; a real buy.
MICHELSON REALTY CO., 820 Chestnut

Overland

$2950 Six rooms on Delphine, toilet, bath, furnace, newly decorated house; looks swell; easy terms. EV. 8093

LOWEST PRICE TODAY
9280-82 Breckenridge, New Bungalows. 4 blocks south of St. Charles Rock rd.; 4 nice rooms, tiled walled bath, lots 50x150; easy terms.
MICHELSON REALTY CO., 820 Chestnut.
LOT—100 ft., Niblic dr., near Grey; high view; $650.
MUERKS, 9433 Lackland, Overland.
OAKLAND, 2433—New 5 or 6 rooms, less than $4500; real buys.

Overland

MURIEL, 9434—4-room cottage, newly decorated, convenience, 2-car garage; lot 44x125; $2800. WAbash 1102.
6-ROOM brick; bath; garage; 1 year old; $2975. EV. 7117.

Pasadena

WHY PAY RENT?
When You Can Own a Home in
PASADENA PARK
"The Garden Spot of St. Louis County Homes Are Selling Fast"
Never before has it been so easy to own your own home. These modern 5, 6 and 7 room homes can now be bought with a small cash payment and easy monthly installments for the balance. No mortgage renewal charges. FHA loan if desired. Come out today and inspect them.
GEO. N. McDONALD
411 No. Hills Drive
Office Open Daily and Sun. EV. 5550

PASADENA HILLS
A Beautiful Residential Park
AT LUCAS-HUNT & NATURAL BRIDGE
SEE THESE NEW HOMES TODAY
7416 WOODLAND WAY
Colonial residence of 3 bedrooms, 2 beautiful tiled baths, large screened porch; exquisitely decorated throughout; paneled living room, trim in gum, rumpus room; air-conditioned heat; large oak covered lot. An exceptional value at $14,750.

4501 PARKDALE
Cape Cod Colonial on large corner lot; first floor, living, dining, tiled kitchen with breakfast bay; 2 bedrooms and tiled bath. Two bedrooms and tiled bath on 2d floor; screened porch, air-conditioned heat. Price $12,250.

Carl G. Stifel Realty MU. 7171

New Pasadena Hills Home
Brand-new 4-bedroom home with 2½ baths, new under construction; if you see me today can make changes in plans to suit your taste. See me at 3959 Roland bl., Pasadena Hills.
7308 Winchester dr., new colonial style just finished; 2½ baths, 3 bedrooms.
4326 Cranford dr., almost new 7-room English style residence; all new appointments; dishwasher; owner will show.
FINE HOMESITES IN BEST PART OF THE HILLS
In this beautiful subdivision, have variety of lots owned by private parties who, for business reasons, cannot build and will sacrifice same; for location see me at 3959 Roland bl., Pasadena Hills.

GEO. J. WANSTRATH
EV. 3295. 715 Chestnut. CE. 2940.

WELL BUILT—LARGE ROOMS
Enduring Satisfaction
7272 COUNTRY CLUB
OPEN FOR YOUR CRITICAL INSPECTION. TURN RIGHT AT FOUNTAIN AND ROLAND BL.
MORESI-NAUMAN-O'NEILL CO.,
2700 N. GRAND
FR. 4242

NORTH HILLS DR., 350—This fine home can be bought at a real bargain; 8 rooms, 2 baths; oil burner; lot 100x128; for card of admission, price and terms. CORDES, 1928 S. 12th. CH.9763

Pine Lawn

DON'T PASS THIS
BUY BY
See 2135 69th st. (north of St. Louis av. and Lucas and Hunt rds.) 5-room brick; newly decorated. Open.

MITLEIDER R. E. CE. 0330 PA. 2642

REALLY LIVABLE.
5 rooms, sunroom, breakfast nook, living room, 23-ft. tile bath, weatherstripped, blower; peach, apple, cherry trees, barbecue pit. Owner leaving, best offer takes it.
3837 MANOLA—OPEN 2 TO 5
ARTHUR L. HARDIN. RA. 8121.
OUT-OF-TOWN OWNER
Says sell his ultra-modern 6-room and sunroom home, 3705 Salome; 3-car garage; bargain.
Keeney-Toelle, 5506 Nat. Bridge. MU. 7370
MANOLA, 3504—Modern brick 6-room Colonial, full tile bath; small down payment will handle.
LACLEDE BOND & MTG. CO., CH. 6912.
RAVENWOOD, 4202 — Brick bungalow; like new; tile kitchen, tile bath; garage, $4000; terms. EV. 2760.

SUBURBAN PROP. FOR SALE

Pine Lawn

JUNE AV.—New brick bungalows, 5 rooms, tile kitchen and baths; basement garages; $3800; $250 cash, $29 month, includes 5 per cent interest. No financing charges. MU. 0518, MU. 2836.

Richmond Heights

7736 GISSLER
Little Flower Parish. 1 block. Two story, 6 rooms, tile bath. Basement garage. Open today.
$46.28 MO.
Giraldin Bros. R. E. Co. CH. 4314

NOW COMPLETED
BEST BUY IN COUNTY
2120 PRINCETON PL.
SAME AS NEW HOUSE
$4300
5-room brick bungalow; tile kitchen and bath; Venetian blinds; open. Come out and see real modern home at ridiculously low price.
Also
1425 Claylonia terrace; sell for $4350, 5-room brick. A. JAY KUHS.
18-IN. FOUNDATION, 13-IN. WALL
Insulated, caulked, weatherstripped; hot-water heat; very beautiful 5 rooms; space for two more.
1119 MOORLANDS DR.—B-A-R-G-A-I-N
Call A. T. O'ROURKE in Clayton.
CAbany 2533. 14 S. Central.

D.R.B REALTORS
NEW BUNGALOW
1144 Boland; lovely 5 rooms, one floor; floored second floor; attractive tile kitchen and bath; just reduced; open.
DIMMITT-RICKHOFF-BAYER, STer. 1314

7472 Arlington Dr. **$4150**
5 Rooms and Sunroom
Bath, furnace, garage. Beautiful lot, 40x160. Terms.
FELBERBAUM, 722 Chestnut. CE. 1334.

2129 BREDELL AV.—NEW—OPEN
Beautiful 5-room brick bungalow; hardwood floors, tile kitchen and bath; bargain.
A. F. & F. J. CORNWELL, INC., MA. 2258.
GOFF, 7354 — Modern brick, 5 rooms; breakfast room; attractively decorated; venetian blinds; priced right; open.
R. F. ANDERSON CO., CA. 0121.
HARTEN, 75xx—6 rooms, sleeping porch, hot-water heat; excellent buy.
APEX REALTY CO. MAin 4860.
INSPECT TODAY
7656 Lindbergh, 6-room modern home, one block west of Big Bend; give us your proposition; let us solve you home problem for you.
A. E. Schlueter, 1047 Big Bend. HI. 1550.
7615 LINDBERGH DR.
Brick bungalow, one block west of Big Bend, 5 rooms, tile bath and kitchen; hardwood floors, furnace, basement garage; lot 40x150.
M. A. RUST & SONS R. CO., MA. 4835.

BRAND NEW
7421 Rupert ave. (2100 south, just east of Big Bend), cozy homelike 5-room brick bungalow; latest appointments, garage included, all for the extremely low cost of $650 down and $33.66 per month. See this today. Open.

REALTOR **DOLAN** HI. 2610

YALE, 1012—Cottage bargain, from owner; HOLC loan.

St. John's Station

BARGAIN COTTAGE, $1500.
8020 Albin, 3-room cottage, lot 63x221; fruit trees, etc.; suitable for chicken farm; E. Z. terms.
Keeney-Toelle, 5506 Nat. Bridge. MU. 7370
ROY, 3546—In beautiful wooded Eminence terrace; 6-room brick, tile kitchen and bath; buy less than rent; $34 monthly; includes taxes, insurance, interest, etc.; FHA terms. St. Charles rd. to 8900, 1 block west, 1 north. EV. 6536.
HUME, 8650—5-room brick; handy location; $250 cash, $29 month. H. A. SCHNEIDER, MO. 6580. EV. 6474.
50x150 WEST SIDE of Marshall, beautiful location for small home; all conveniences; gas, electric, water; only $8 per front foot.
NORTH ST. LOUIS TRUST CO.

Shrewsbury

75xx Devonshire; 6-room brick, bath, furnace; 50-ft. lot; near school. **$3500**
OFFICE OPEN SUNDAY. CALL FOR LIST.
3352 **ALTMAYER** FRos. 8. Grand 3535

7802 WEIL AVENUE
7-room Cape Cod Colonial; bath and extra lavatory; hot-water heat, oil burner; a real buy. (2 blocks south of Murdoch at Wilshusen.) Open.

REALTOR **DOLAN** HI. 2610

LANSDOWNE, 7420—4-room brick bungalow; sunroom, sleeping porch; owner. Call 1 to 4 p. m. Saturday or Sunday.
4804 WILSHUSEN
7-room residence, completely reconditioned; gas heat; basement garage; just off Murdoch av., in Shrewsbury; open.

REALTOR **DOLAN** HI. 2610

University City

$1500 Under Market!
Brand-New Homes!
9 BUILT!---5 SOLD!
7432 TULANE
6 Large Rooms
Price Increased
AFTER JAN 21. MA. 4182

NEW U. CITY FLAT
One block north of Delmar, ½ block west of North and South rd. Up-to-the-minute 2-family; 5 large rooms each; screened porches, rathskeller with open fireplace, studio living room, hardwood floors, air-conditioned heat, gas burner, electric refrigerators, gas stoves; 2-car garage. A fine home and investment.
GEO. J. WANSTRATH,
CE. 2940. 715 Chestnut. EV. 3295

A Little Over a Year Ago
This ultra modern home was built in a most desirable location; near schools, churches, etc.; 3 bedrooms, breakfast nook, 1st floor lavatory. It's really the last word.
7430 GANNON
7444 GANNON

Carl G. Stifel Realty CA. 6000
Office Open Sunday.

WHAT OFFER
WILL YOU MAKE?
The out-of-town owner of 736 Harvard says he wants ACTION. We will submit any offer received. House has 7 big rooms, bath, hot-water heat; big lot; 3-car garage; near Delmar loop, schools, all kinds transportation; terms to suit buyer can be arranged.
FRANKLYN E. MEYER CO., PA. 3390.

7017 STANFORD
OPEN TODAY
Attractive, 5 rooms, basement garage. Completely reconditioned. Open today.
$49.83 MO.
Giraldin Bros. R. E. Co. CH. 4314

7806 DELMAR BOUL.
Beautiful Lot, Corner Warder 100x160 ft.
Attractive residence of 7 rooms; modern and well arranged.
For appointment phone
EDWARD L. BAKEWELL
118 N. 7th St. CHestnut 5555
7720 Forsythe. CAbany 5555

7127 FORSYTHE BLVD.
Hazel Kirk Hartman Offers
Liv-don-kit-sunroom and breakfast room, 1st floor; 4 bedrooms and sunroom, 2d floor. Across from Catholic church and school; downtown bus service. PRICED TO CLOSE ESTATE. Admission by card only. Call CAbany 3241.
BUNGALOWS YOU MUST SEE—$5250
5311 Cates; 6 rooms, modern. Main 4182.

SUBURBAN PROP. FOR SALE

University City

8187 Stanford, 7 rooms, 2½ baths; new.
8159 Stanford, 6 rooms; new.
7265 Princeton, 6 rooms, 2½ baths; bargain.
7463 Cornell, 6 rooms; perfect condition.
7471 Gannon, 5 rooms and sunroom.
7254 Purdue, 7 rooms.
7609 Cornell, 4 bedrooms; new.
7847 Cornell, 6 rooms, 1¼ baths.
7945-43 Delmar, duplex, 7 rooms, 2 baths.
7150-52 Dartmouth, 6 rooms; new.
7709 Delmar. RALPH S. DUKE. CA. 4753.

PRACTICALLY NEW 5 OR 7
Rooms; really attractive; has everything; owner will show.
6747 ETZEL

Carl G. Stifel Realty CA. 6000
Office Open Sunday.

OUTSTANDING HOME
7365 Maryland; beautiful new 5 bedroom, 3 bath home; open.
GLIK-WATELL R. E. CO.
5154 DELMAR RO. 0611

NEW 6-ROOM RESIDENCE
In University City; close to schools, transportation and park; full details, call

HARTWIG-DISCHINGER FR. 2943 REALTORS

$500 DOWN, $70 MONTHLY
Brand-new, 6-room, full 2-story brick; quality construction; a lot of house for $7250, including screens and garages. FR. 6931.
HOME AND INVESTMENT
SPLENDID BUY IN TWO-FAMILY FLAT
Near U. City schools and parish school.
SLONIM R. CO., 722 Chestnut. CE. 5563.
BARGAIN
7461 Amherst; 6 rooms, rathskeller, sleeping porch. REp. 4142.
DUPLEX YOU MUST SEE
7111 Amherst; 6-6, $10,500. MAin 4182.
APARTMENT—6 rooms, 2 baths each; 2-family modern duplex; hot-water heat, oil burner; at 7029-31 Tulane; attractive price and terms or will consider exchange for modern 3 or 4 bedroom home U. City. Open Sunday or call APEX REALTY CO. MAin 4860.
BUNGALOWS CHEAP; 5 rooms; tile bath; kitchen; $350 cash. PA. 0141.
7560 CARLETON
(2 blocks N. of Olive St. rd. at Hanley rd.) If you want a real home for a small price see this; 6 big rooms on one floor; lot 90x160; hot-water heat; very low price; terms to suit.
FRANKLYN E. MEYER CO., PA. 3390.

6939 COLUMBIA—MUST SELL
9-room modern brick, solid construction throughout, brick garage, side drive, excellent home section; quick buyer's bargain.

BARNGROVE RLTY. CO. MA. 2185

6750 CORBITT
½ block east of Ferguson av.; 6-room modern brick bungalow; priced very low; open today.
MARTIN SHORT & CO.
6209 GRAVOIS. RI. 2662.
BEAUTIFUL SMALL HOME.
7435 Cornell, 6 rooms and breakfast room, tile bath, 2-car garage.
RUDY KOHN R. CO., 102 N. 8th st.

7267 COLGATE
Corner Purdue; 8-room English type home; 2½ baths, hot water gas heat; attached garage; open and heated today; big bargain.
DIMMITT-RICKHOFF-BAYER, STer. 1314

D.R.B REALTORS CAPE COD—NEW
7301 Dorsett, corner Purdue; 4 rooms and lavatory first floor; 3 bedrooms and bath second floor. Trees surround this home; air-conditioned; schools, transportation, one block.
DIMMITT-RICKHOFF-BAYER, ST. 1314

FLAT—Single, 6 rooms, owner equity $4000. Box E-132, Post-Dispatch.

1076 JACKSON AVENUE
University City
3 bedrooms, 1½ baths, oil burner.
Garage in basement.
For sale or lease—price reduced.
(Lease—$75 per mo.)
CORNET & ZEIBIG, Inc.
719 Chestnut St.

7018 LINDELL
A fine home in this popular neighborhood; in excellent condition; priced to sell quickly. Call for details.
DIMMITT-RICKHOFF-BAYER, STer. 1314

LIVE IN UNIVERSITY CITY
7150 Northmoor dr., 5 rooms, sunroom, extra lavatory; 45' wide lot. GR. 7322.
ONLY $22.50 ft.; $60 ft. value; 2 50x150 ft. lots; between 528-540 North and South road at Delmar. RI. 3611.
1221 PENNSYLVANIA
5-room brick bungalow, good location; corner lot; only $4500.
FRANKLYN E. MAYER CO. PA. 3390.

7210 PERSHING
or will lease 7 rooms. Bath, 4 bedrooms. $85. Open. CAbany 1399-J.
PERSHING, 6342—9 rooms, 2 baths; for sale or lease; furnished or unfurnished.
CORNET & ZEIBIG, INC., MA. 4560.
PURDUE, 1059—New 6-room, large lot; $9250; open. CH. 8429.

7111 STANFORD
Newly reconditioned. 6 rooms, breakfast nook, tile bath and guest lavatory, hot-water heat, 2-car brick garage. Open today.
$69.77 MO.
Giraldin Bros. R. E. Co. CH. 4314

PRICED TO SELL
See 7484 Stanford and 7822 Cornell.
SHAW FRANCES, INC., CA. 2744.
STANFORD, 7056—6-room bungalow, modern; bargain; open. MAin 1858.

BUY THE BEST
8032 to 8041 Teasdale; choose one of these four new modern homes; 7 rooms and breakfast room; completely finished; 2-car garage on lot 50x140; all open today.

NOLAN STINSON, INC.
8029 Clayton rd. CAbany 0610.

A SPLENDID SINGLE
7123 Tulane, 5-5, new and strictly modern; separate heating plants; insulated.

NOLAN STINSON, INC.
8029 Clayton rd. CAbany 0610.

70xx TULANE
6-6 single; exceptional buy. MAin 1858.
THE most beautiful lot in University City; first lot west of 7400 Washington, 80x125; many large oak trees; this is a buy.
DIMMITT-RICKHOFF-BAYER, ST. 1314.
WARREN, 5xx—9 rooms, gas fire hot-water heat; real buy. RI. 3611.

6348 WASHINGTON
"Parkview"
9 rooms, 2 baths, sunroom, breakfast

BUNGALOWS—For Sale, North

RENT MONEY BUYS
Veronica Park Bungalow
OPEN 2 TO 5 DAILY
8819-8823 Halls Ferry rd.; 5 large rooms; hardwood floors, tile bath; beautiful kitchen with tiled wainscots; inlaid linoleum; beautiful sink and cabinet arrangement; air-conditioned heat; near Mount Carmel School and Church.
HAUSCHULTE R. E. CO., 2407 N. B'way.

NO PAYMENT DOWN
TO RESPONSIBLE PARTY
Will sell any of the following homes on reasonable terms: 41xx Green Lea, beautiful 5-room bungalow, hardwood floors, bath, steam heat, 2-car brick garage, 50-foot lot; 42xx Lexington av., 5-room frame, bath, just put in good condition; 14xx Hills Terrace, brick cottage of five rooms, bath, good condition. Call owner, JEfferson 9646.

BUY UNDER F H A PLAN
10% DOWN, $28.00 MONTHLY
315-33 Wall (¼ block west of 8600 N. Broadway), 5-room bricks; strictly modern in every detail. 13" walls, rock foundations; garage.
EDW. L. KUHS MU. 9900 8114 N. BROADWAY

SHELDON PARK
NO TWO HOMES ALIKE, on Bellefontaine road to Chambers road, turn right 5 blocks. FHA loan if desired.
TOCK & SON, Realtors. EV. 4990.

VERONICA PARK HOME
8750 Oriole av.; 5 rooms and breakfast room 1st floor, and large floored attic, large bedrooms; a beautiful home; terms.
HAUSCHULTE R. E. CO., 2407 N. B'way.

5 ROOMS, $1575
Look at 2012 E. Gano; first-class condition; $250 cash; open.
WHYMAN, 722 Chestnut. CH. 8506.

1066 BITTNER (Baden)
5 rooms—open—$3750.

HARTWIG-DISCHINGER
FR. 2943 REALTORS
CLOVERDALE DR. AND CHAMBERS RD.—¾ acre, 4-room brick bungalow; hardwood floors, bath, electric, furnace, weather stripped; chicken house and stable; $3250.
THREADGALL REALTY, NE. 3523.

SEE THESE NEW BUNGALOWS ON FERRIS AV., JUST NORTH NATURAL BRIDGE AND WEST OF GOODFELLOW. HORN R. E. CO., 4687 Pope. GO. 6116.

WILL sell or trade for small cottage, O'FALLON PARK BUNGALOW, 4504 Harris, 7 rooms, hardwood floors, hot-water heat, garage. BERGJANS-DORENKAMPER, 911 Chestnut. 4764.

EXTREME VALUE
8717 Annetta; new home; first showing today; 5 rooms and attic; strictly modern; open 2 to 5.
E. W. FRANGE & CO., FRanklin 4262.

1511 BISSELL ST.
1511 Bissell st.; frame of 4 rooms; rent $14; price $1000; terms.
HAUSCHULTE R. E. CO., 2407 N. B'way.

MR. PROSPECTIVE BUYER
Inspect these new 5-room bungalows, 5323-3424 Blair; 3 rooms, modern, A-1 condition; easy terms.

FAR BELOW REAL VALUE
JOS. C. RENGEL LA. 9543
DO YOUR OWN REPAIRING, SMALL DOWN PAYMENT.
43xx Blair av.; 5-room frame bungalow; bath; 3-car garage; $1950.
M. A. RUST & SONS R. CO., MAin 4551.

Your Best Buys in Baden
964 Canann; 5 rooms, nearly new bungalow; air-conditioned heat; open today.
957 Canann; 4 rooms, 5 efficiency; extra modern; low price.
FOSKIN, 3514 St. Louis. FR. 5033.

TODAY'S BEST BUY
4150 Carter; 5 large rooms, hardwood floors, tile bath, hot-water heat; 2-car garage. Open 2-5.
E. W. FRANGE & CO. FR. 4262.

OPEN TODAY
8505 CONCORD PL.
8 rooms, modern. BARGAIN
EDW. L. KUHS 2831 N. GRAND
JEfferson 3500

COTTAGE—6 rooms, furnace, bath, garage; well kept and desirably located; brick construction. Box T-222, P-D.

DE SOTO. 2134—Frame bungalow of 6 rooms; hot-water heat; terms.
HAUSCHULTE R. E. CO., 2407 N. B'way.

FINE 4-ROOM BUNGALOW
8442 Edna; tile kitchen and bath, hardwood floors, extra large floored attic, dandy porches, garages; only 5 years old.
EDW. KEHLENBRINCK RLTY. FR. 4040.

ELEVENTH, 3131 N.—4-room brick, furnace, bath, $2100; $350 cash, $20 month pays principle, interest, taxes, insurance. MU. 0518.

OPEN FOR INSPECTION
TWO BEAUTIFUL HOMES
1755-61 Grape; unusually well constructed; 5 rooms, every modern convenience; in the newest section of North St. Louis.
EDW. L. KUHS 2831 N. GRAND
JEfferson 3500

KLEIN, 3309—4-room flat; electric, gas and water; $950. Terms.
HILMER-DUTTON, JE. 7460.

GREER, 3848—7-room home; hot-water heat; low price. RI. 4898.

KOSSUTH, 4434—5-room brick; reception hall; modern; 2-car garage; low price.
FOSKIN, 3514 St. Louis; FR. 5033.

KOSSUTH, 4260—3-room frame cottage; only $1850.
HAUSCHULTE R. E. CO., 2407 N. B'way.

3721 MAFFITT
Brick cottage; 5 rooms, bath, hot-water heat; price right.

HARTWIG-DISCHINGER
FR. 2943 REALTORS
NATURAL BRIDGE ROAD, 3736—Frame cottage; 4 rooms; 1-room building in rear.
KNICKMEYER-FLEER, FRanklin 6616.

WHAT $1800 WILL BUY
4031 Peck; 5-room brick; perfect condition; home opportunity; good terms.
Keeney-Toelle, 5506 Nat. Bridge. MU. 7370.

4498 PENROSE ST.
Dandy 5-room brick bungalow, containing tile bath, hardwood floors; furnace heat.
HEMMELMANN-SPACKLER R. E. CO., 7th and Chestnut sts. MA. 1224.

4437 PENROSE AV.
5-room brick; furnace, bath, garage, etc. For full particulars, call
APEX REALTY CO., MAin 4860.

PENROSE, 3810—6-room frame, bath; basement; very low price; $1675.
EICHENSER, 4033 W. Florissant. GO.1030

WHY PAY RENT?
BRICK—ONLY $3500
3820 ST. LOUIS AVE.; modern 6-room brick; 2-car garage; $3500. A real opportunity to pick up a bargain.
OPEN 2 TO 5
YECKEL-EARICKSON, 3542 GRAVOIS

MODERN BRICK—$3500.
4 rooms, hardwood floors, etc. Excellent location. Good condition. Box T-221, Post-Dispatch.

WILL SELL or trade for small cottage, O'FALLON PARK BUNGALOW, 4504 Harris, 7 rooms, hardwood floors, hot-water heat, garage. Bergjans-Doren-kamper, 911 Chestnut. CE. 4764.

Northwest

Owner Must Sell—4664 Kossuth
5 rooms, one floor, vitrolite bath; oil burner; 2-car garage; practically new; beautifully decorated; attractive price for immediate sale; terms; open.
FRANK A. GILBERT REALTY CO. .. GArfield 3993.

STOCK SON REALTY CO. 6 ROOMS on 1 floor, 3 large bedrooms, vitrolite kitchen and bath, shower stall; hot-water heat; 2-car brick garage. 4654 Lee in St. Agnes parish; open daily or phone EV. 4990.

BEAUTIFUL—DISTINCTIVE—NEW
Five spacious rooms; substantial construction; every new feature. Priced for the man of moderate means. See 5927 Etzel. Open.

6-ROOM BRICK BUNGALOW
Modern 8-year-old brick bungalow, with 3 bedrooms; owner must sell and will take vacant lot as part payment. MAin 2046. MILTENBERGER & SON, 806 Chestnut.

MODERN brick; 5 rooms, on Goodfellow near W. Florissant; price $4000; terms.

Carl G. Stifel Realty CA. 6000

COTTAGE—$1750
Must sell immediately; a real bargain for quick sale; terms if desired. Property clear; can be financed. Box E-341, P.-D.

BUNGALOWS—For Sale, Northwest

$5850
A NEW LOW PRICE
For These New Bungalows
4706 BLOCK ROSALIE AVE.
Block South of W. Florissant at Shreve
A REAL HOME "BUY"
that makes it positively extravagant to continue paying rent. See these beautiful new bungalows today . . . see how much you get for so little. The materials are of the best. Brick bungalow, five rooms; AFCO air-conditioned heat; tile bath, kitchen, shower; garage with side drive; stairway—attic, light basement. Sodded, shrubbery, fenced-in yard. 13" walls, rock foundation. Ample closet space. Near church, schools, stores, street cars, busses. Easy terms. Buy now. Open 2-5.
KORTE R. E. CO.
7174 CHESTNUT ST. MA. 4258

OUTSTANDING NEW BUNGALOWS
Fine Quality, Reasonable Price.
1268 McLaren
8631 Partridge 8635 Partridge

FHA Approved
Small Down Payment
Five rooms, tile kitchen and bath; some have gum trim interior finish, 13-inch brick walls, rock foundation, copper screens and spouting, garage; near schools and churches.
Display Home
1268 McLaren Ave.
Open Daily 1 to 6 P. M.
Sundays 10 A. M. to 6 P. M.
KEHLENBRINCK & KIDD, INC.
3004 N. Grand Blvd. FR. 4040

Brand-New Bungalow
$436 DOWN---$5450
5825 MIMIKA
5 LARGE ROOMS
ONLY DISTINCTIVE HOMES IN PATRICIA PARK
PRICES—$4850 TO $6350
FHA terms as low as 10 per cent. Balance like rent.
Drive out Florissant rd. to southern entrance of Ferguson.
Kirkwood-Ferguson car and bus service.
MORESI-NAUMAN-O'NEIL CO.
FR. 4242 2700 N. GRAND

YOUR LAST CHANCE
To buy brand-new bungalow, tile kitchen and bath, in St. Engelbert's parish; builder's close out; hurry. Box T-356, P.-D.

$2350—EXCEPTIONAL VALUE.
Fairly new matl brick 4 rooms, bath, furnace, garage, small cash down payment, balance easy terms; may consider lot as part payment. CE. 4591.

2 FINE MODERN BUNGALOWS
Choice N. W. section; owner must sell; real bargain; less than rent. MA. 4527.

SEE THESE AND CALL US
7014 Lena; 4-room modern brick; large lot; near school and bus; $3700.
4246 Davison; 5-room modern; $3500.
Keeney-Toelle, 5506 Nat. Bridge. MU. 7370.

$1750 BUYS COMPLETE
4-room bungalow, bath, furnace; garage. Call for complete list of HOLC homes.
Keeney-Toelle, 5506 Nat. Bridge. MU. 7370.

CAN'T LAST LONG—$2850
Modern 4-room brick bungalow; block to bus and Normandy High School.
Keeney-Toelle, 5506 Nat. Bridge. MU. 7370.

3441 ABNER PL.
2 blocks west of Union at Natural Bridge; cottage; good condition; price and terms to suit purchaser. CE. 4770, Monday.

ARLINGTON, 4924 — Modern 6-room frame; 2 baths; garage; new conditions, tip top; owner occupies.
MOUND CITY TRUST, EV. 1000.

5926 ALPHA AV.
5-room modern bungalow, 2d floor finished; 43'x11', air-conditioned heat; tile walls, kitchen and bathroom; every imaginable and necessary equipment is installed; admission by card only.
FELDERBAUM, 722 Chestnut. CE. 1334.

4966 Beacon, 4 rooms, A-1 shape, new furnace; 60-foot lot. Price reduced, and owner must sell. Terms.
EDW. L. KUHS 2831 N. GRAND
JEfferson 3500

2721 BELT AV.
Dandy 5-room bungalow, containing hardwood floors; furnace heat and bath. Price only $2250.
HEMMELMANN-SPACKLER R. E. CO., 7th and Chestnut sts. MA. 1224.

$27 A MONTH PAYS EVERYTHING
3002 Belt; 3 big rooms; usable 2d floor; bath, furnace; big lot; open.
HILMER-DUTTON, JE. 7460.

BUNGALOW—6 rooms, furnaces, bath; garages; sacrifice; terms. FO. 6545.

ST. ENGELBERT'S PARISH
4540 Carter; 5 rooms, vitrolite bath, steam heat, garage; conveniences.

NEW BUNGALOWS
4124-28 Dryden, south of Lee. CA. 2553.

$2200 BUYS BUNGALOW
5057 Emerson, 5 rooms, bath, lot 40x125. Block Walbridge School. Terms.
EDW. L. KUHS 2831 N. GRAND
JEfferson 3500

ST. ENGELBERT'S BUNGALOW
4677 Farlin; well-built 6-room brick bungalow on one floor; all modern; refrigerator included; 2-car garage. Cost owner over $10,000. If sold today, $5800 takes it.
GEO. J. WANSTRATH
CE. 2940. 715 Chestnut. EV. 3295

FARLIN, 4720—Well-built 6-room 1-floor bungalow; very modern; your best buy.
FOSKIN, 3514 St. Louis. FR. 5033.

SAVE $2000
5737 Goodfellow, bungalow 5 rooms, has comforts of a new home, living room 12x23, tile kitchen and bath; open. Your inspection invited. May trade.
A. J. MEYER & CO., PRospect 5322.

4437 PENROSE AV.
5-room brick; furnace, bath, garage, etc. For full particulars, call
APEX REALTY CO., MAin 4860.

QUICK SALE WANTED
6356 Henner; 5-room brick, tile bath and kitchen; air-condition; FHA loan, $39.25 per month; $5000; may trade.
Keeney-Toelle, 5506 Nat. Bridge. MU. 7370.

JUST COMPLETED.
2703 Kinamore drive, block north of Florissant, block east Lucas and Hunt rd.; new modern 6-room bungalow; 40 ft. lot; easy terms; open. HORN R. E. CO., 4687 Pope. GO. 6116.

COTTAGE BARGAIN
4641 Alaska; 5-room brick; tile bath; furnace; A1 condition; low price; open. F. W. NESLAGE, RI. 2361J.

COTTAGE YOU MUST SEE
6311 Alaska; 5 rooms; sacrifice. MA. 4182

ALBERTA, 3660—modern bath, furnace; $2950. 4055 S. Grand; RI. 3611.

BEAUTIFUL DUPLEX
3917-19 Alexander, 1½ years old, four rooms, tile kitchen and bath; air-conditioned heat; beautiful lot.
HOLLY HILLS REALTY CO.
5624 S. GRAND. REALTORS. RI. 7117.

4755 ALMA MUST GO!!!
Beautiful 6-room bungalow, 2 finished rooms on 2d, hot-water heat, side drive, 2-car garage. Worth $7500. Sacrifice price, $5950. Open. PA. 2700.

ALMA, 4715—Brand-new 5 rooms with large upstairs; extra features (Carondelet Park); open. Riverside 4898.

ALEXANDER, 4655—Modern 5-room bungalow in St. John's Parish.
OSTERKAMP 5421 Gravois **RI. 2542**

ALFRED, 2617—New 5-room brick bungalow, up-to-date. Open.

ALMA, 4715—Modern 5-room bungalow; all conveniences.

EATES, 905—Brick cottage, 5 rooms, bath, furnace; settle estate; close to schools, churches; $3550. RI. 4806W.

946 BELLERIVE
ON BEAUTIFUL PARKWAY
5700 south, one block east of Grand; 7 rooms, hot-water heat; lot 50x177. Open today. Open 2 to 5.
E. W. FRANGE & CO., FRanklin 4262.

BETTER SEE THIS
IT'S A BUY
8868 Partridge; many new features, including all steel window sash and Tennessee marble sills; an outstanding buy; 5 large rooms and attic; open 2 to 5.
E. W. FRANGE & CO., FR. 4262.

BUNGALOWS—For Sale, Northwest

4668 PENBROKE STREET.
5-room brick; tile kitchen and bath; hardwood floors; hot-water heat; large lot; garage; open Sunday 2 to 5 p. m.
HILMER-DUTTON, JE. 7460.

Queens Av. Bungalow
5427 Queens; 6 large rooms; lot 50x172; hot-water heat; very modern; terms; open Sunday, 2 to 5.
HAUSCHULTE R. E. CO., 2407 N. B'way.

DON'T MISS
8529 Riverview; new 5-room brick; colored fixtures; large rear porch; side drive. GO. 1791.

RIVERVIEW BLVD., 8714 — 5 rooms, vitrolite bath, hardwood floors, furnace, gas fired; garage; insulated; storm sash, with side drive; stairway—attic. Light basement. Sodded, shrubbery, fenced-in yard. 13" walls, rock foundation. Ample closet space. Near church, schools, stores, street cars, busses. Easy terms. Buy now. Open 2-5.
KORTE R. E. CO.
7174 CHESTNUT ST. MA. 4258

HURRY 8-A THIS ONE'S GONE
4210 Rosewood; 5 rooms; modern; like new; open. FR. 5889. **$4250**

OPEN 1 TO 5 P. M.
5084 Ruskin; 5 rooms, vitrolite bath, hardwood floors; garage. HAAKE, FO. 2284.

BUNGALOW YOU MUST SEE—44450
5008 Ruskin; 5 rooms, modern. MA. 4182.

SACRAMENTO, 4847—Modern brick bungalow; 5 rooms and sunroom, tylike kitchen and bath, shower; hot-water heat; 2-car garage; large front and rear porches; terms.
KNICKMEYER-FLEER, FRanklin 6616.

STOCK SON REALTY CO. 4862 SAN FRANCISCO Vitrolite kitchen and bath, 5 large rooms sleeping porch; hot-water heat; 3-car brick garage. Only $6500.
4712 NAT. BRIDGE, EV. 4990

ST. ENGELBERT'S PARISH.
4443 Sexauer; 5-room modern, $4750.
RUDY KOHN R. CO., 102 N. 8th st.

AMAZING VALUE—MODERN BUNGALOW—LIQUIDATION SALE, 10% DOWN
6119 Sherry; handsome 5-room brick; fine condition; will submit $3950; open.
WENZLICK, REALTORS, CH. 6900.

HURRY B-4 THIS ONE'S GONE
2126 67th st.; modern 4-room bungalow; make offer. FR. 5880. **$3650**

$250 CASH DOWN
5450 Thrush; 6 rooms, bath, furnace, garage; good condition; vacant. Real busy. Owner, JEf. 9640.

WARADA, 5346—Dandy 5-room brick; modernized; 3-car garage; low price.
FOSKIN, 3514 St. Louis; FR. 5033.

FOR a bargain look at 7129 Woodrow; 3 rooms; toilet, bath. EV. 8093.

MODERN 4-room brick bungalow, less than $3000. Box C-223, Post-Dispatch.

SEVERAL 5-room brick modern homes; sell cheap. WY. 0160.

South

BRAND-NEW
LOW PRICE
FOR IMMEDIATE SALE
First showing of new 5-room bungalow. Well constructed and modern with tiled kitchen and bath; open for inspection on premises today. Investigate 3918 Oleatha and save money. Small cash payment, balance like rent.
DICKMANN 204 Chestnut MAin 4111

DOVER, 3939—5 rooms; very nice.
5218 Loughborough, 6-room bargain.
44xx S. Kingshighway, 5-room; $4500.
3548 Giles, 5-room bungalow; price?
57xx Milentz, 5-room, large attic; $6250
3942 Wyoming, 6-room, modernized.
Pernod-Macklin, new, 5-room frame; $4950.
34xx Itaska, 5-room brick; $3750.
45xx Louisiana, 5-room brick; $3500.
46xx Alexander, 5-room frame; $3500.
48xx Allemania, 4-room brick; $3750.
4732 Sigel, 6-room shingled; dandy.
46xx Varreiman, 5-room shingled; $3200.
6215 Wade, 6 rooms; priced low.
44xx Gannett, 4-room brick; $3500.
Get our list today.
Riverside 4896. JOLLY, 5629 Gravois.

$300 CASH
BALANCE SMALL MONTHLY PAYMENTS
Inspect these modern bungalows, with bath and furnace:
5705 Devonshire, 4 rooms — —$4250
5532 Lansdowne, 5 rooms — — 3750
4405 Ellenwood, 4 rooms — — 3950
3454 Dunnica, 5 rooms — — 3750
4745 Ross, 4 rooms — — 3500
4127 Quincy, 5 rooms — — 4950
BRINKOP LA. 3040

YOU'RE LOSING MONEY
Handing over your rent to the landlord every month. Buy one of this air-conditioned 5-room brick bungalw like rent and be independent? It doesn't cost anything to investigate, so drive out today and see this unusual buy at 6119 Wanda Ave.
OPEN 2 TO 5
YECKEL-EARICKSON, 3542 GRAVOIS

REAL BARGAINS.
HOLY FAMILY PARISH
4027 Potomac — — — — —$4600
4136 Utah pl. — — — — — 5250
4049 Parker — — — — — — 5250
4053 Parker — — — — — — 5500
3936 Fairview — — — — — 5750
Above all 5 and 6 room modern brick bungalows; 13-inch walls; real construction; all rented, $42.50 and $47.50 per month; terms. A. JAY KUHS.

NEW HOMES
AT $30 PER MONTH
Modern brick bungalows, built to order, in new restricted subdivision in dignified drive; 5 rooms, tile bath, oil burner, garage; no cash required. Telegraph road at Kingston drive.
KRATZ-FISCHER, 2604 Cherokee.GR.4072

Three (3) Cottages — $1250
Each has 3 rooms, 95 feet on Krauss, corner Pennsylvania; total price only $1250; 20 per cent investment. See 201-03-05 West Krauss today; small down payment.
FELDERBAUM, 722 Chestnut. CE. 1334.

BUNGALOW—$200 DOWN
4 large rooms, bath, furnace, lot 40 ft., near Morganford rd.; price $3000. Box E-368, Post-Dispatch.

VERY WELL BUILT
OPEN SUNDAY AFTERNOON
4056 HOLLY HILLS
BOULEVARD FRONT, 40 FEET.
4 rooms, large reception hall; bungalow; hot-water heat; (oil burner); 2-car garage. Bargain. See this today.
A. J. MEYER & CO., PRospect 5322.

4723 ALASKA AV.
OPEN TODAY, 2 TO 5 P. M.
5-room brick cottage; bath; furnace; garage; reasonable price; convenient terms; near churches, schools and transportation. A. J. Meyer & Co., PRospect 5322.

WE ARE OPEN SUNDAYS
Bargains in cottages, bungalows and flats.
JOS. C. RENGEL LA. 9543

ST. CECELIA PARISH
Modern 5-room bungalow, first-class condition, a bargain. Box T-79, P.-D.

COTTAGE BARGAIN
4641 Alaska; 5-room brick; tile bath; furnace; A1 condition; low price; open. F. W. NESLAGE, RI. 2361J.

COTTAGE YOU MUST SEE
6311 Alaska; 5 rooms; sacrifice. MA. 4182

ALBERTA, 3660—modern bath, furnace; $2950. 4055 S. Grand; RI. 3611.

BEAUTIFUL DUPLEX
3917-19 Alexander, 1½ years old, four rooms, tile kitchen and bath; air-conditioned heat; beautiful lot.
HOLLY HILLS REALTY CO.
5624 S. GRAND. REALTORS. RI. 7117.

4755 ALMA MUST GO!!!
Beautiful 6-room bungalow, 2 finished rooms on 2d, hot-water heat, side drive, 2-car garage. Worth $7500. Sacrifice price, $5950. Open. PA. 2700.

ALMA, 4715—Brand-new 5 rooms with large upstairs; extra features (Carondelet Park); open. Riverside 4898.

ALEXANDER, 4655—Modern 5-room bungalow in St. John's Parish.
OSTERKAMP 5421 Gravois **RI. 2542**

ALFRED, 2617—New 5-room brick bungalow, up-to-date. Open.

ALMA, 4715—Modern 5-room bungalow; all conveniences.

EATES, 905—Brick cottage, 5 rooms, bath, furnace; settle estate; close to schools, churches; $3550. RI. 4806W.

946 BELLERIVE
ON BEAUTIFUL PARKWAY
5700 south, one block east of Grand; 7 rooms, hot-water heat; lot 50x177. Open today. Open 2 to 5.
E. W. FRANGE & CO., FRanklin 4262.

Duplex Bungalow Bargain
4130-32 BLAINE
Livable one, rent other, 5 rooms and sunroom each, almost new building; two bungalows for price of one.
MICHELSON REALTY CO., 830 Chestnut

BUNGALOWS—For Sale, South

4465 BINGHAM
Frame, 4 and sunroom, hot-water heat
BRINKOP LA. 3040

3818 BOWEN; OPEN 2 TO 5
5 rooms, sun parlor and breakfast room; hot-water heat; garage; bargain; 2 blocks north of 3800; Holly Hills bus.
A. J. Meyer & Co., 3606 Gravois. FR. 5322

9919 BROOK
Frame and shingle, 4 rooms, sunroom, furnace, hardwood floors, side drive.
BRINKOP LA. 3040

BUNGALOW—New 4-room brick; tile bath and kitchen; air-conditioned; storm sash; copper screens; large brick garage; 50-ft. lot; $4000. 3812 Hoffmeister.

BUNGALOW, $5500.
Tile kitchen and bath; 5 rooms; 2 years old. Call Miller, PRospect 5322.

BUNGALOW, 4056 Quincy; 5 rooms; a real buy. CALL C. F. PRANTE, FL. 5600.

BUNGALOW—4-room matt brick; off Gravois; $3950; E-Z terms. RI. 4898.

BUNGALOW—6 rooms; Neosho-Kingshighway; E-Z terms; $5950. RI. 4898.

CAN use several men, 50 per cent commission. Rex E. Ro. 3548 S. Grand.

2114 CHIPPEWA—$2500
3-room brick, bath, furnace, garage.
BRINKOP LA. 3040

COTTAGE—5 rooms, selling out estate; $3500; 4 rooms, choice Lady Borrows Parish; $4800; new, 5 rooms, southwest, for $5750. Realtor, Box T-86, Post-Dispatch.

COTTAGE—5-ROOM BRICK, MODERN; ST. CECELIA'S PARISH; ONLY $3750. BURREY, BOX L-341, POST-DIS.

LIKE NEW, $3850
4637 Dahlia; 5 rooms, hardwood floors, tile wall bath. OPEN. Riv. 4300.

EADS, 2728—3-room brick; bath; furnace; garage; $1650 buys this pick-up.
FOSKIN, 3514 St. Louis. FR. 5033.

ONLY $2750
3847 Fairview; 5 rooms, bath and furnace; 2-car garage; real bargain.
M. HAMMEL R. E. CO., Riv. 5070.

SOMETHING FINE
3824 FEDERER PL.
One of these lovely, substantial Holly Hills homes; 6 rooms.
FEDERER 2610 GRAVOIS PR. 1519

FYLER, 4315-17—2 5-room brick cottages and bath, price $1650, easy terms. Bargain. O'NEILL. CH. 8634.

BARGAIN HUNTERS, ATTENTION
Look at 4836 Gardenville, 2 blocks east of Kingshighway and 1 block west of Gravois, at Goethe; modern 5-room brick bungalow; well built; first mortgage $3250, 5 per cent, made for 3 years, straight; very little equity and terms like rent; few hundred down. Open. Price $4600. A. JAY KUHS.

OWNER MUST SELL
4858 Goethe av., 5-room modern brick bungalow; bargain; open today.
A. M. & F. J. CORNWELL, INC. MA.2258

NEW DUPLEX
7006-08 S. Grand; 5-room efficiency; tiled kitchen and bath; air-conditioned heat; 2-car garage; admission by card only. Meyer, Realtor, RI. 4898.

GRAND, 5807 S.—7 rooms, strictly modern; must be seen to be appreciated; open 2 to 5. RI. 3814.

5831 GRANT PL.
Frame, 6 rooms, bath, furnace.
BRINKOP LA. 3040

GRAVOIS bungalow and shop; business section; must be sold. RI. 4898.

GUTTERS, 5531—Rooms down, 2 up; rathskeller with glazed brick, insulated, the best; must be seen; trade for smaller.
JOS. C. RENGEL, LA. 9543.

GUSTINE, 3929
This is not the average 5-room bungalow; beautiful home; owner will show. FEDERER. PR. 1519.

3634 HICKORY, $2500—$500 CASH.
5-room brick cottage; bath, furnace. Office open Sunday. Call for list.
3352 **ALTMAYER** PRos. S. Grand 3535

$150 CASH, $30 MONTHLY.
Includes payment and interest; modern, 4 rooms, breakfast room; hot-water heat; 4914 Hummelsheim; vacant. CH. 8500.

ONLY $1750
6622 Idaho; 4 rooms and bath in A1 condition; real bargain.

PRICE REDUCED
3955 Keokuk St.; 4 rooms; vitrolite walls bath and kitchen; hardwood floors; garage; lot 35x155. OPEN. FLanders 3008.

LOUISIANA, 34xx—Cottage, 4, modern; $400 down, balance like rent. LA. 7440.

4007 MAGNOLIA PL.
Will appeal to the man who wants real, comfortable living; 6 rooms, 2 sun rooms; one block north of Tower Grove Park.
FEDERER 2610 GRAVOIS PR. 1519

McREE, 42xx—6-room brick, bath, furnace, garage, $2500, terms. FR. 4569.

PRICE REDUCED $1500
HOLLY HILLS
5917 MARWINETTE—6-room brick; hot water heat; tile walls, bath and kitchen; 2-car garage. Here's an opportunity to pick up a real bargain.
YECKEL-EARICKSON, 3542 GRAVOIS

4144 MIAMI
Best bargain on South Side.
BARGAIN PRICE
4037 Miami; new 5-room brick bungalow; inspect today.
OPEN DAILY 1-5.

4724 MILENTZ — $5250
6-ROOM BUNGALOW.
Modern, newly decorated, large lot 47x125. Gravois-Kingshighway District.
3352 **ALTMAYER** PRos. S. Grand 3535

MINNESOTA, 4520 — Brick cottage; wine sub-cellar, hot-water heat, oil burner, garage; priced to sell quick; leaving city.

"—$2950—"
Real buy. Three rooms and sunroom brick; bath and furnace. 5205 Morganford.

Carl G. Stifel Realty FL. 6000

NEW BUNGALOW
6704 MORGANFORD; 5 ROOMS.
MICHIGAN, 4607—Corner, large 4-room bungalow; 60x125; bargain. RI. 4898.

NEOSHO, 4253—Nice 5-room brick, 35-ft. lot, near Gravois, stores, street car, bus, new price reduction; easy terms.
C. A. BELLER, 4341 Chippewa, GR. 8812.

NEOSHO, 4422—4-room brick with bath and furnace; Bevo-Mill district; needs paint and minor repairs; widow will sell cheap. Open 2-5.
CALVIN R. YECKEL, RI. 2444.

NEOSHO, 3764—5 rooms, tile bath and kitchen, hardwood floors, concealed radiation, hot-water heat; garage.
M. A. RUST & SONS R. CO., MAin 4551.

3955 OLEATHA
Beautiful 5-room brick bungalow; tile bath and kitchen, Venetian blinds. Don't fail to inspect this lovely home and call
REALTOR **DOLAN** HI. 2610
OPEN TODAY
4144 Oleatha, new 5-room, tile kitchen and bath, made street, garage, $5950. EV. 8092.

BARGAIN — WANT QUICK SALE
3936 OLEATHA
New 5 rooms; hot-water heat; tile bath and kitchen; large garage.
M. H. RODEMYER & CO., MAin 4124.

O'MEARA, 37xx—Modern 4 and sunroom, shingled frame; sacrifice or trade.
NAHN-HEBERER REALTY CO., FL. 5600.

O'MEARA, 3853 — Modern, sacrifice, $2700; 4-room, 2 garages, rented, don't disturb, phone for details. GR. 8812.

PARKWOOD, 6807—Reduced, 5-room modern, tile bath, kitchen, little cash, pay the rent, don't disturb. Phone C. A. BELLER, 4341 Chippewa, GR. 8812.

PENNSYLVANIA, 8520—3-room frame, furnace, etc. $1900. RI. 5157J.

THREE BARGAIN BUNGALOWS
4049-63-65 POTOMAC
Three dandy new 5-room bungalows; tiled kitchen and baths; all the other features you look for in a new home; make your own terms; open Sunday.
FEDERER 2610 GRAVOIS PR. 1519

FOTOMAC, 3134—5-room cottage, bath, hot-water heat; low price. GR. 7322.

$300 DOWN, $32.93 TOTAL MONTHLY.
2729 St. Vincent; brick; 3 and 3; baths; garage; $3000. KAMP, CH. 8342.

4054 SCHILLER PL.—$1800
Frame, 3 rooms and furnace.
BRINKOP LA. 3040

BUNGALOWS AND COTTAGES FOR SALE—Southwest

ONLY TWO OF THIS GROUP LEFT
Act Now—Costs Are Advancing



BEAUTIFUL 5-ROOM BRICK BUNGALOWS
SEE DISPLAY HOUSE
6307 MARDEL
- 2 Blocks North of Chippewa, 1 Block West of Hampton
- Real, Substantial Construction
- Living Room and Dining Room Trimmed in Red Gum
- Beautiful Colored Tile Kitchen and Bath
- Stairway to Unfinished Attic
- Insulated and Weatherstripped
- Copper Gutter, Flashing, Down Spouts
- House Size, 25x47 Feet
- Lot Size, 35x120 Feet
- Air-Conditioned Heat, Automatic Hotwater Heater
- Carthage Cut Stone Real Fireplace
- All City Improvements Paid for

F. H. A. Payments
$46.65 Per Month
Includes Principal, Interest, Taxes and Insurance. Actually less than rent.

BALL LUMBER & SUPPLY CO

BUNGALOWS—For Sale, South

ST. JOHN'S PARISH, $1650.
5037 Steffens; 3 rooms, bath, beautiful lot; must sell. Owner, HI. 4650.

TAFT, 4405—Modern 6 rooms, open; corner brick; extra lot; 3 garages; terms; like rent; trade cottage or frame. C. A. Beller, 4341 Chippewa, GR. 8812.

5040 TENNESSEE
REAL BUNGALOW BARGAIN
5-room modern brick; bath, Holland furnace; large porches, front and rear; nice yard; good location; open Sunday; a real home. See it today.
A. J. Meyer & Co., 3606 Gravois. PR. 5322

6157 TENNESSEE AV.
See this pretty Colonial 6 rooms, modern in every way; 2-car garage; choice location, Dutch part of Grand; low price, easy terms. Open 2 to 5.
HAUER-LUSTKANDL, REALTORS.

FOR QUICK SALE
5507 Tennessee, 5-room brick modern bungalow, RI. 5157J.

TENNESSEE, 52xx—5 rooms and bath; furnace. Box D-185, Post-Dispatch.

4327 S. 37TH ST.
Beautiful home, modern, garage; bargain.
JULIUS S. FEYDT JR. 3521 S. GRAND LA. 3841

4925 TIEMAN
5-room cottage; lot 60x120; real bargain.
FEDERER 2610 GRAVOIS PR. 1519

BUY LIKE RENT
4124 Toenges; 5 rooms 1 floor, unfinished second, vitrolite kitchen and bath, hot-water heat; 2-car garage; excellent neighborhood, south of Holly Hills, east Morganford rd. $675 down—then $47.46 month. Open.
REALTOR **DOLAN** HI. 2610

TOENGES, 43xx—5-room modern bungalow; a little plan you will like at a price. RIverside 4896.

REAL BARGAIN
4141 Utah—$4750
5 rooms, all modern conveniences, small down payment. Acme, CE. 1750. Open.

NEW BUNGALOWS—HEATED
4259-63 UTAH
4-5-6 rooms; latest modern features. See them today. Open 2 to 5 daily.
A. J. Meyer & Co., 3606 Gravois. PR. 5322

VERMONT, 5612—5 rooms, $1950; see this; get terms; little cash; open.
C. A. Beller, 4341 Chippewa, GR. 8812.

Rent Money Is Spent Money
BUY THIS HOME
3726 VIRGINIA. Be sure to see this nice modern 5-room brick cottage on 50-ft. lot; 2-car garage; lots of closets; good as new. A fine little home at a reasonable price. $8950. RI. 4898.
YECKEL-EARICKSON, 3542 GRAVOIS

A REAL BARGAIN
617 Walsh; 3-room, bath, furnace, attic, 2-car garage, card of admission necessary, for information call RIv. 4987W.

COZY AND COMPACT
5984 WANDA
As sweet a 5-room bungalow as you could want. See it today.
FEDERER 2610 GRAVOIS PR. 1519

6039 WANDA—OPEN
1 block south of 5600 Gravois, 5-room modern brick bungalow, only $4750; 10% down. Will trade.
H. A. O'ROURKE RIv. 4310 5471 Gravois

ONLY $5250
5975 Wanda; 6 rooms, modern bungalow, new garage; terms to suit.

WANDA, 6032—Very clean 4-room modern brick bungalow; must be sold at once; open. RIverside 4898.

WANDA, 6435—6-room bungalow; cheap. GRAEF. MA. 2312.

FIVE-ROOM modern brick bungalow; tile bath; new furnace; garage; St. Cecelia Parish; price reasonable; terms. Box L-93, Post-Dispatch.

BUILDER'S SACRIFICE.
New 3-room duplex; Kingshighway-Chippewa district; insulated; rented. Box E-19, Post-Dispatch.

5-ROOM brick cottage, good condition, ideal for carpenter, plumber or tinner; $3500. RIv. 2600.

4-ROOM cottage, bath, furnace, side drive, Sigel av., between Gravois and

FLATS, APARTMENTS, FOR SALE

South

3921 MIAMI WANTS AN OWNER
This excellent 16-year-old 2-family of 5-5 rooms can be bought on excellent terms; subject to new 5-year loan for only $5950. This commands your attention. MICHELSON REALTY CO., 820 Chestnut.

MICHIGAN, 3845—Single, 4-4; will trade for 6-room bungalow. LA. 7440.

WILENTZ, 4Sxx—Modern 4-4 single, must sell, leaving city. FLanders 5800.

1740 MISSOURI AVE.
4 and 6 rooms, bath and furnace, newly decorated throughout; rents $43 per month; priced right.
S B. H. STOLTMAN R. E. CO., S
REALTORS
4003 Chouteau NEwstead 1091

MORGANFORD, 3261—3 and 3; newly decorated; consider confectionery or grocery property; clear. LA. 2589.

NEBRASKA, 3215—5 and 6 rooms flat, tile baths, newly painted and decorated; rent $52.50. Owner will sell or would consider four-family flat.

MILTENBERGER & SON, MAin 2046.

NEBRASKA, 23xx—Double, 4-5; 4-car garage; rent $108; real buy. LA. 7440.

3932-34 PARKER
Modern double flat; good income, cheap price. Call Mr. Albanese, A. J. MEYER & CO., FRospect 5322.

PARK, 3106—Single, 4-4 rooms, baths, furnaces; make offer.
JOS. C. RENGEL, LA. 9543.

PARK, 30xx—3-3, bath, $2950.
18xx Obie, 3-3, baths, $2850.
4055 S. Grand. RI. 2611.

PARK, 31xx—3-3, modern brick single; less than $3500; offer wanted; owner leaving city. GR. 2236.

PENNSYLVANIA—OSAGE—Mail brick double flat, 3-3 large rooms; all separate entrances; 4-car garage; good renter; sell cheap. Call LA. 7440.

PENNSYLVANIA, 34xx—Single, 3-4, bath, furnace; garage; low price. LA. 7440.

POTOMAC, 3944—Modern single, 4 rooms each unit; 2-car garage; small down payment will handle.
LACLEDE BOND & MTG. CO. CH. 6912.

SHENANDOAH, 3938—4-family flat; good shape; rent $80; $6950. MA. 1858.

SHENANDOAH, 3009—5-5, single, bath, furnace; 50-foot lot. RI. 1304.

TOWER GROVE PARK location; well-built 4-4 double; nice rooms; inside stairways; exceptional buy, $8650. GR. 8329

TENNESSEE, 26xx—Beautiful 5, 5 and 3 finished rooms on 3d floor; hot-water heat, hardwood floors; large lot; 6-car garage; good location; must be seen to be appreciated. EWERS, FR. 2020.
OWNER SAYS SELL
2300 S. 12th., suitable any purpose; large lot; hot-water heat. BAAKE, FO. 2284.

3975 UTAH
5 and 5 with sunrooms; bath, steam heat; 2-car garage; corner location; newly painted and decorated; a real bargain. Open 2 to 5. A. J. Meyer, FR. 5322.

VICTOR, 29xx—3-4 single with bath, furnace and hardwood floors; large sleeping porch; $4700. LA. 7440.

VIRGINIA, 36xx—Brick, single, 3-3, bath, furnaces; good renter; $4600. LA. 7440

WYOMING, 3816—Single 4 and 5 rooms, bath, furnace; brick garage; bargain; see owner.

NEW 4-family; near Grand and Chippewa; a wonderful investment; low price. Box L-95, Post-Dispatch.

NICE 3-room double flat, 4 furnaces, 4 garages with adjoining lot; good income $10,350. Owner, Box D-326, F.-D.

SINGLE—2956 Louisiana; 4 and 4 modern, 2-car brick garage; home and income. HAHN-SIEBERTH REALTY CO., 3415 S. Kingshighway. FL. 5600.

5-3 SINGLE and 5-room frame, one block west of South Grand; want offer, may trade. BOX T-249, POST-DISPATCH.

SINGLE FLAT—3800 south; near Grand; 4-4 rooms; clean. 4068. LA. 4068.

SOUTHSIDE single, bath, electric; $1650.
JOS. C. RENGEL, LA. 9543.

TEXAS, 3310-14—Six-family, 4-5 rooms, modern; excellent bargain.
GROEBL-SENNIGER, FO. 3133.

BUY LIKE RENT
3941 Weber rd.; new 5-room modern brick bungalow; large lot. Open.
Kratz-Fischer, 2604 Cherokee. GR. 4072

PRICE $3500
2334 Wisconsin; 4-4 single flat, with baths and garages; terms to suit buyer.

WYOMING, 38xx—Well built 4-5 single; baths, furnaces, garage. CE. 8442.

ALL MATT BRICK double flat, 4 rooms and sunroom; 4 hot-water heating plants, matt brick garages; $9700. FL. 9035.

FINE 3-3 single in St. Cecilia's Parish; bath, furnaces, 14 2-3 pct. return on investment; write for full details. Box T-64, Post-Dispatch.

HAVE modern 4-4 double, all rented; good income; a bargain if sold soon. Terms. Box T-193, Post-Dispatch.

HAVE nice 3-3 single; fine location; sacrifice or trade. Box T-250, Post-Dis.

MODERN 4-family 4-room flat, 1 block from Grand av.; rents $110; price $9500. Phone Mr. Benz, FR. 2709.

SINGLE—5 and 5; only $3250; furnaces, baths. Real pick-up. Inspect upper flat at 3809 Henrietta. Call FL. 8178, or DICKMANN, 804 CHESTNUT. MA. 4111.

SINGLE brick flat, 55-foot front; only $2850; 37xx Arkansas, 3-3 room flat; bath; good condition; bargain. RI. 3611.

4-4 DOUBLE BRICK FLAT—A1 condition; 4-car brick garage; sacrificing for only $5000 to make quick sale. Box T-84, Post-Dispatch.

5 AND 4-ROOM single flat, located 34xx south; near Cherokee st.; price $2750. Box T-75, Post-Dispatch.

Southwest

APARTMENT BARGAIN
I have a 10-family in Northampton near Kingshighway; this place has all the modern features, priced to sell, might trade. Box T-72, Post-Dispatch.

BRAND NEW DOUBLE.
Tile kitchen, tile bath, brick garages; may trade for old property. Box T-78, P.-D.

SOUTH HAMPTON.
8-8 modern single; tile roof, fine location. Mr. Thomas, FR. 5322.

4-FAMILY, $3480.
Income $576; 3 rooms, Mr. Miller, FR.5322

BANCROFT, 53xx—SINGLE 5-5 ROOMS. West of Kingshighway; make offer. Office open Sunday. Call for list.
3353 **ALTMAYER** PRos.
S. Grand 3535

BANCROFT, 50xx—Nice single, 5-6; modern, large lot; BARGAIN. RI. 3157J.

AT 5204 Devonshire is a real honest-to-goodness 5-room single flat; very low price, or trade for cottage. FA. 5226.

FLAT—Brand new, 3-3 double flat; Kingshighway-Oleatha. RI. 4898.

FLAT—4-4, modern unit brick, double; southwest; $9500. RI. 4898.

KINGSHIGHWAY DISTRICT.
51xx Goethe; modern 5-5 rooms; single. Office open Sunday. Call for list.
3353 **ALTMAYER** PRos.
S. Grand 3535

GOETHE, 5179—5-room flat, Our Lady of Sorrows parish.
PRELIM O'TOOLE REALTY CO.,
4107 Chippewa. GRand 4777.

HOFFMANN, 6509-11—4-4 duplex brick, double garage, modern, easy terms.
TONY MURLEMAN, Realtor, LA. 9092.

ITASKA, 5317—5-5 single, up-to-date; well financed. Turner, FL. 8600.

LAWN, 42xx—4-4, modern, double flat; Northampton. Call RI. 4898.
REST BUY IN ST. LOUIS HILLS
6316 Lorna, new 5-5 rooms; owner; no trade. FL. 9190.

MARDEL, 49xx—5 and 5 single flat, hot-water heat, large front porch, owner wants quick sale, phone Mr. Neuner, FRospect 5322.

MARDEL, 4943-47—2 new single flats, 5-5 rooms throughout; priced to sell; owner and builder. FR. 5455.

52xx NEOSHO
Three-room and sunroom double flat; baths, furnaces, 4 separate entrances, front and rear; 4-car garage; close to schools and transportation. Good income; always rented. Reasonable price. Call Mr. Miller, Riverside 3836J.

$100 CASH, REST LIKE RENT
3103 Prather, 3-4 single, $1800.
6729 Garner, 3-3 single, $1800.
WENZLICK REALTORS, CH. 6900.

REBER Pl., 4856—Attractive 4-family apartment on large lot; brick garages; convenient location; a carefree home with an income.
LACLEDE BOND & MTG. CO. CH. 6912

6400 WADE—$1850
Double flat of 3-3 rooms with baths; frame; foreclosure bargain. Box T-414, Post-Dispatch.

ROSA, 5511—Fine 5-5 single, very modern; 2-car garage; quick sale.
JOS. C. RENGEL, LA. 9543.

BEAUTIFUL 4-family flat in excellent neighborhood almost new, good renter, may trade for small single or bungalow. Box T-69, Post-Dispatch.

I AM very anxious to sell my single flat at 6926 Minerva; only $4350; terms. Owner, PA. 5226.

FLATS, APARTMENTS, FOR SALE

Southwest

NEW 4-family 4-room efficiency; tile walls in kitchen and bath, 3-car brick garage, priced a little more than old flats. Phone Mr. Benz, FR. 2709.

West

BEST OFFER GETS THEM
1319 Bayard, 5 and 6 rooms, modern; 2-car garage; rent $45; good condition.
1496 Hebt, 3 and 4 rooms, modern; rent $42.50; price $3500.
5384-86 Wells, 4 and 5 rooms, modern; rent $50; owner anxious to sell.
5709-11 Etzel; 6 and 6 rooms; modern; first-class condition; rent $47.50.
Have other big bargains in flats and investment property. Get my list.
GEO. J. WANSTRATH.
CE. 2940. 715 Chestnut. EV. 3295.

SINGLE FLATS
4155-58A Delmar, 4-5 rooms, furnace, tile baths, good repair, price $3500.
5809-11 Michigan, 5-5 rooms, hot-water heat, tile bath, 2-car garage, lot 40x125; closing estate.
1552-54A Big Bend bl., 4-4 rooms, price $6500.
JOHN S. BLAKE & BRO., 815 Chestnut.

TWO OUTSTANDING INVESTMENTS
One 6-family apartment, 4 rooms each, always rented.
One 4-family apartment, 5 rooms each, wonderfully located. Phone for full details, wTerling 1314.

LIQUIDATION, 4-FAMILY APT.
CLEAR; 10 PCT. CASH, 5 PCT. LOAN
6452 Alamo; home and investment; sell half original cost; income $170.
WENZLICK REALTORS, CH. 6900.

20 PCT. RETURN ON GROSS PRICE
MODERN 4-FAMILY 15 PCT. DOWN
5053-55 Vernon; finest condition; 4-car brick garage; income $1080; $8000.
WENZLICK REALTORS, CH. 6900.

INVESTORS, ATTENTION.
Will sell or trade apartment showing income $3000; price $11,000. Real bargain; no agents. Box H-261, Post-Dis.

4-12 FAMILY BARGAINS
Now is time to buy. Call Mr. Young.
DUKE-YOUNG, INC., 16 N. 8th. CH. 3944

5-6 SINGLE, CONVENIENT
Location; priced right, or will trade for bungalow.
1275 AMHERST PLACE
Carl G. Stifel Realty CA. 6000
Office Open Sunday.

FLAT BARGAIN
1464-66 Arlington av.; fine 4 and 4 room flat, bath, furnace; only $4250.
HAUSCHULTE R. E. CO., 2407 N. B'way.

AUBERT, 1226-1228—5 and 6-room single flat; rented; low price.
HACK-WATELL R. E. CO.,
5154 DELMAR. RO. 0611.

BARTMER, 5831-33—Single 4-6; central heating plant; 2 garages; side drive; lot 50x160; income $960; out of town owner wants offer. FR. 6931 or CH. 3336.

CATES, 5064-66—BARGAIN.
FRED R. DONLEY,
3539A S. GRAND BL. FR. 2999.

CLEMENS, 6311 — 3-family apartment; 3-car garage; price $11890; income $1890.
HENDRICKS, 6228 EASTON, MU. 6200.

5081 DELMAR $4450
5-6 SINGLE FLAT
Furnaces, baths; rent $600 per year. Terms.
FELDERBAUM, 722 Chestnut. CE. 1334.

DELMAR, 4155 — 4-5 rooms, furnace, bath, $3000. HAAKE, FO. 2284.

65xx ETZEL—$2450
Single flat of 4-5 rooms, with baths; estate must sell. Box T-387, Post-Dis.

FLATS—1 or 2 double, modern; 101-ft. front; 10 brick garages; may take 5-room bungalow in trade; property clear. Box T-131, Post-Dispatch.

FLAT—4-family, 5-6 rooms, rented $110 monthly; price $7500; $1000 cash or will trade. MU. 7628.

FLAT—4-family; 44xx Page; also 4-5, 41xx Finney. Inquire JE. 0476.

HAMILTON TER., 5939—4-5, rent $45, handy to Goodfellow; asking $3650. H. A. Schneider, 6104 Easton.

LACLEDE, 4157—5 units, 2 baths; rental value $145; quick sale; $5850; cash, $3000; owner.

5-6 ROOM SINGLE
4726 McMillan av.; baths, furnaces; hardwood floors; bargain for quick sale.
O. J. McCAWLEY R. CO., MAin 2813.

MARYLAND, 4149—BARGAIN.
FRED R. DONLEY,
3539A S. GRAND BL. FR. 2999.

4225 Norfolk—Liquidation
This single brick flat to be liquidated as soon as possible. H. Schulte, NE. 2433.
5536 PAGE
6-family; first-class condition; wonderful location; very attractive net return on your investment; no trades.
HAROLD C. SIMON & CO., GO. 4703.

SHAWMUT, 1326—Modern 5 and 6 single; hardwood floors, tile baths; very low price. MA. 4182.

SUBURBAN, 60xx—5-6-room single, out-of-town owner; sacrifice. CA. 2996.

1481-87 S. VANDEVENTER AV.
Two double flats, 3 rooms, 1 store in each building; rents about $100 per month; $5250 will buy both buildings. Inspect.
DUKE-YOUNG, INC., 16 N. 8th. CH. 3944

5650 VERNON—MUST SELL
Modern 5 and 6 rooms, tile baths.
DOUGHERTY R. E. CO., CE. 0330.

INVESTORS, ATTENTION!
4806-8 Washington—$6450
4-5 rooms, 4-family flat; all rented; $4750; first deed of trust, 5½ pct.; new loan; this is a buy.
MICHELSON REALTY CO., 820 Chestnut.

WATERMAN 2-FAMILY
5070 Waterman av.; 5 rooms and 3 sunrooms 1st floor; large 2d floor; oil burner, hot-water heat; rent $140 monthly; only $8500; terms.
HAUSCHULTE R. E. CO., 2407 N. B'way.

WESTMINSTER, 5106—4-family; never vacant; good income; bargain; owner.

5 AND 6 ROOMS; modern; quick sale; terms. FO. 6545. **$3350**

RESIDENCES FOR SALE

405 Properties Sold During 1938
FOR QUICK RESULTS LIST WITH US
DOLAN
Hiland 2610 Established 1908

North

$2650
6 ROOMS AND BATH,
HOT-WATER HEAT;
3-CAR BRICK GARAGE
4334 Ashland; perfect condition; terms; open.
FRANK A. GILBERT REALTY CO.
721 Chestnut. GArfield 3993

January Clearance, 4025 Greer
7-room modern residence; hardwood floors, 2-car garage; perfect condition; terms. Price reduced to $4250; open.
FRANK A. GILBERT REALTY CO.
721 Chestnut. GArfield 3993.

52xx NEOSHO
Three-room and sunroom double flat; baths, furnaces, 4 separate entrances, front and rear; 4-car garage; close to schools and transportation. Good income; always rented. Reasonable price. Call Mr. Miller, Riverside 3836J.

$100 CASH, REST LIKE RENT
3103 Prather, 3-4 single, $1800.
6729 Garner, 3-3 single, $1800.
WENZLICK REALTORS, CH. 6900.

REBER Pl., 4856—Attractive 4-family apartment on large lot; brick garages; convenient location; a carefree home with an income.
LACLEDE BOND & MTG. CO. CH. 6912

6400 WADE—$1850
Double flat of 3-3 rooms with baths; frame; foreclosure bargain. Box T-414, Post-Dispatch.

ROSA, 5511—Fine 5-5 single, very modern; 2-car garage; quick sale.
JOS. C. RENGEL, LA. 9543.

BEAUTIFUL 4-family flat in excellent neighborhood almost new, good renter, may trade for small single or bungalow. Box T-69, Post-Dispatch.

I AM very anxious to sell my single flat at 6926 Minerva; only $4350; terms. Owner, PA. 5226.

Northwest

NEW 6 ROOMS—2 BATHS
$6250
Can you imagine! Concrete foundation, matt brick ⅜" oak floors; A-1 workmanship; living room 12½x20, dining room 12½x13; screened porch; bedroom and bath down; 2 bedrooms and bath up.
Just being completed, on 65-ft. lot
See it now before it's sold.
FHA INSPECTED AND APPROVED
Go north on Jennings Rd. to Hord Ave., west to Cozens, 2 blocks to Petrova Court.
Carl G. Stifel Realty MU. 7171

No Reasonable Offer Refused
4655 Labadie, 7-room modern, how much will you give; $300 down.
GLICK, MA. 4182.

GENEVIEVE, 5516—Frame residence, 5 rooms, hardwood floors, furnace, easy terms.
KNICKMEYER-FLEER, FRanklin 6616.

OUTSTANDING BARGAIN
5875 Cote Brilliante; this 7-room brick residence; bath, furnace. H. Schulte, NE. 2433.

4738 Northland—Cut to $2950
7 rooms, all in perfect condition; easy terms. See today and phone for card.
FRANK A. GILBERT REALTY CO.
721 Chestnut st. GArfield 3993.

OWNER LEAVING CITY—MUST SELL
4946 Highland av., seven-room residence; hardwood floors, tile bath; open.
A. M. & F. J. CORNWELL, INC., MA. 2288

4733 LABADIE AV.
Fine 9 rooms, bath, hot-water heat, hardwood floors, 2 garages, lot 50x150; bargain.
O. J. McCAWLEY R. CO., MAin 2813.

5211 LOTUS AV.
Fine 6-room, bath, steam heat, hardwood floors 2 garages, fine condition.
O. J. McCAWLEY R. CO., MAin 2813.

LOTUS, 59xx—7 rooms, corner residence; oil heat; clear; must sell, leaving city, attractive price. Box T-252, Post-Dis.

OPEN 2 TO 5 P. M.
5728 Minnika, 6 rooms, steam heat; hardwood floors, reconditioned; $4950.
HAAKE, FO. 2284.

$4250
5-room brick bungalow. See 6922 Normandale.
REALTOR **DOLAN** HI. 2610

9-ROOM residence, perfect condition, can be bought from loan company with $100 cash, balance like rent at low price.
FRANKLYN E. MEYER R. CO., PA. 3390.

South

11-ROOM FLAT—$3650.00
4048 Castleman; 2 baths, 2 furnaces; slate roof, 2-car garage.
ARCHSHOEFER & SKAGGS
106 N. 8th. CH. 6243

RESIDENCE BARGAINS
3426 Eads, 6 rooms, brick, bath, hot-air heat; 1-car garage; terms; price $3250.
4343 McRee, 7 rooms, brick; hot-water heat, bath; price $2750.
S B. H. STOLTMAN R. E. CO. S
REALTORS
4003 Chouteau Av. NE. 1091

$5000 WILL BUY
Clean 9-room, west of South Grand, oil heat; 4-car garage. Mr. Thomas, FR. 5322.

D.R.B REALTORS
CASHOUT—$4500
3849 Botanical; fine 8-room residence in fine condition; owner alone and says sell.
DIMMITT-RICKHOFF-BAYER, STer. 1314

$250 CASH BUYS 8-ROOM HOUSE
32xx California; steam heat, garage; large lot, REAL BARGAIN. Owner, JE. 9640

3812 CONNECTICUT
7-room modern residence, newly reconditioned; hardwood floors; large porch, terms, just west of Grand av.; open all day Sunday or call Mr. Albanese, A. J. MEYER & CO., PRos. 5322.

THINK OF THIS—$500 DOWN
3237 Cleveland, bigger home bargain in South St. Louis, new hot-water furnace, beautiful interior, $4950; worth double. Open. MA. 4182.

FLAD, 38xx — Three 6-room residences; owner leaving city. Mr. Giles, FO. 4233.

FLORA PL., xx—3 fine homes for sale in beautiful Flora pl., at bargain prices; may consider exchange.
MULLIN-WALTERS REALTY CO., INC.

HAWTHORNE, 3204—Priced right, WM. RODIEK & CO., GR. 0025.

3405 HENRIETTA
6-room house—cheap. Owner, Gr. 1406.

LA SALLE, 1816—6 rooms, bath, furnace; offered at special low price for quick sale.
DICKMANN, 804 Chestnut. MA. 4111.

3134 HALLIDAY
MODERN BRICK RESIDENCE
$5250
7 rooms, hardwood floors, tiled floor bath and front porch; plenty closets; garage; in perfect condition inside and outside.
MORRIS AACH CO., INC., 826 Chestnut.

FOR THE FAMILY THAT STILL BELIEVES IN HOME LIFE,
3410 Halliday is ideal; 10 rooms, A1 shape; a value.
JOS. C. RENGEL LA. 9543

4379 HOLLY HILLS
WILL BE SACRIFICED
80-ft. lot; ultra modern home; 6 rooms, breakfast room, sunroom, maid's rooms, rathskeller; something unusual at a real price.
FEDERER 3610 GRAVOIS FR. 1519

3930 JUNIATA
Here's your chance to pick up a strictly modern small home, 5 blocks from the park; all rooms are large, newly painted and papered throughout; oak floors, hot-water heat; tile bath; the house pleases the eye; the price pleases the pocketbook. Inspect today.
VERNON LAUX 4658 GRAVOIS RI. 7800

9-ROOM HOME, $4750
Good condition; desirable location; will trade for larger residence.
3733 JUNIATA
Carl G. Stifel Realty CA. 6000
Office Open Sunday.

JUNIATA, 3878—Very modern, 7 rooms; porches; 2-car garage; a dandy buy.
FOSKIN, 3514 St. Louis. FR. 5033.

LAFAYETTE, 3252—Dandy 9-room modern brick home, water heat; 2-car garage; fine location for professional man; widow must sell; best offer will buy; open Sunday 2 to 5. GR. 2236.

LAFAYETTE, 38xx—8 and sunroom, modern; owner leaving city; wants offer. LUPFER-ACKER, INC., CH. 8905.

LONGFELLOW, 2010—Beautiful Colonial residence; exquisitely modern; all conveniences within the environ of a county estate. Jos. C. Rengel, LA. 9543.

LOUISIANA, 2341—Fine residence in good condition with 42-ft. lot; priced right. JOS. C. RENGEL, LA. 9543.

MAGNOLIA, 35xx—Beautiful 8-room residence, bank liquidation, can be purchased cheap. Phone Mr. Benz, FR.2709.

MINNESOTA, 4441—6-room brick; modern; very cheap. JE. 9003.

NEBRASKA, 4039 — 5-room brick residence; bath, furnace; extremely low price; hurry as it is a bargain. RENGEL, LAcIede 9543.

OSAGE, 3463—7 rooms, stoker, all conveniences; double garage; best condition.

3123 PORTIS—CUT TO $4450
6-room modern brick residence; 4-car brick garage; exceptionally well-built and in perfect condition; terms; open.
FRANK A. GILBERT REALTY CO.
721 Chestnut. GArfield 3993.

RESIDENCE—Arranged for two families; best of condition. Terms. RI. 2600.

OWNER HAS LEFT TOWN.
3959 Russell, 6 rooms, hardwood floors, slate roof, new furnace, bargain. Open for inspection.
WM. M. HELLE CH. 8651

$300 DOWN
2648 Shenandoah; 6 rooms; $4250. MA. 4182.

TENNESSEE, 3616—7 rooms, 2 porches, tiled kitchen and bath; hardwood floors, furnace—oil burner. Close to stores, transportation, schools and park.
NOLAN STINSON, INC.
3029 Clayton road. CA. 6810.

A REAL HOME
3703 Utah pl.; beautiful home of 7 rooms; oil heat.
ANDERSON-STOCKE-BUEHMANN,
3613 GRAVOIS. LAc. 8989.

RESIDENCES FOR SALE

South

REAL BARGAIN
34xx Sidney; 5-room modern brick, large lot; garage; near Grand; reduced, $4350; terms. YATES, RI. 5877.

UTAH PL., 3640—7 rooms, modern; hot-water heat; near schools, churches. FR. 6350.

UTAH, 3725—Bargain; well constructed; vitrolite bath, oil heat; garage; owner.

VIRGINIA, 2338—7-room modern house, convenient location; cheap for quick sale.
JOS. C. RENGEL, LA. 9543.

3953 WYOMING—6 ROOMS.
OPEN TODAY 1 TO 5.
Near schools, churches, transportation. Office open Sunday. Call for list.
3353 **ALTMAYER** PRos.
S. Grand 3535

$1675 FULL price, $3000 value, $500 down; 3111 Nebraska, 7-room attached brick; bath; newly painted and decorated. 4055 S. Grand. RI. 3611.

4-FAMILY FLAT—4 rooms, 4 brick garages, baths, no furnace, rent $72, price $4950. Phone Mr. Benz, FR. 2709.

12-FAMILY apartment, bank liquidation, 1 block west of Grand bl.; price $20,000. Phone Mr. Benz, FR. 2709.

Southwest

3651 CHILDRESS
Very attractive 7 rooms, tile bath. Excellent condition. 2-car garage. Open today.
$51.62 MO.
Giraldin Bros. R. E. Co. CH. 4314

6209 HOFFMAN AV.
A dandy 4-room residence; hot-air heat; lot 33x125; schools, churches, bus and street car; and on easy terms; price $3600; now vacant. Open today.
ELSPERMAN & LEONHARDT REALTY CO. Main 2660.

4712-16 PRAGUE
BEST BUY IN ST. LOUIS HILLS.
New 7-room with 4 bedrooms, tile wall bath and kitchen; extra lavatory; hot-water heat; close to church, school and transportation. Open Sunday, 2 to 5, will trade. A. J. Meyer & Co., FR. 5322.

D.R.B REALTORS
6604 Sutherland
Overlooking St. Louis Hills; fine new full 2-story, 6-room brick; a real buy at $7950; open Sunday.
DIMMITT-RICKHOFF-BAYER, STer. 1314

SOUTHERLAND, 6608—New 6-room Colonial, adjoining St. Louis Hills; have to be bought reasonable on easy terms. See owner on premises or call ST. 3719.

6537 WALSH
St. Louis Hills residence; ultra modern home; very exclusive; call Mr. Albanese, A. J. MEYER & CO., PRos. 5322.

BEAUTIFUL 6-room modern residence, near St. Louis Hills; owner sacrificing at ½ original cost; a real bargain; investigate; call for particulars.
DICKMANN 804 Chestnut MAin 4111

West

7 LENOX PLACE
9 rooms, 2½ baths,
Completely modern,
Lot, 50 ft. front.
CORNET & ZEIBIG, Inc.
719 Chestnut St.

NEEDS RECONDITIONING
The physical condition of this building is excellent but the inside needs redecorating and some modernizing. For the person who can do this work, this 7-room residence at 1329 Blackstone offers an unusual opportunity. for full details see
J. M. LEVI & CO.
MAin 2968. 807 Chestnut st.

NEW 6-ROOM HOME
1230 BOLAND PLACE
LARGE ROOMS—FULL 2-STORY SCREENED PORCHES
RATHSKELLER—LOW PRICE
INSPECT TODAY
7300 CLAYTON RD., 3 Blocks South
HARTMANN-HEINRICH
REALTORS LA. 2165

HOME and INVESTMENT
N. E. Corner Page and Kingsland; lot 90x123; valuable corner; 6-room residence; bath, furnace, newly decorated, only $4750.
REALTOR **DOLAN** HI. 2610

5241 CABANNE—$500 DOWN
Choice 7 rooms, modern, reconditioned, near all schools, only $3950. Open.
WOLF-ROLLAK, 3066 Chestnut. MA. 1858

FOR ONE WHO LOVES
A homey home, I offer just that; wonderful lot, parklike surroundings. FOr. 5136.

A REAL BARGAIN
For family requiring large home in fine neighborhood; 7 bedrooms, hot-water heat; breakfast room; sleeping porch, side porch, 2-car 2-story garage, concrete drive; A-1 condition; entirely redecorated inside and out. See 5933 Clemens av.
WM. C. TIEMAN,
705 Chestnut. CH. 6776

D.R.B REALTORS
$100 CASH
and $50 per month will buy 5047 Delphi; 5 rooms; bath, oil heat; garage; a rare chance.
DIMMITT-RICKHOFF-BAYER, STer. 1314

BURD, 1392—7 rooms, modernized; sell or trade; bargain. CE. 9423.

HOLC $39.16 PER MONTH
6044 Cates; 7-room and bath brick residence in perfect condition; hot-water heat; garage; lot 50x175. Open today. small down payment.
FRANCIS-PERRY-RUTH, 110 N. 7th.

DELMAR, 7313—7 rooms, ultra modern; 2 baths, rathskeller, garage; must be seen to be appreciated; open.
3733 JUNIATA

5735 ENRIGHT AV.
Fine 10-room residence, bath, steam heat, 4-car garage; or trade for single flat.
O. J. McCAWLEY R. CO., MAin 2813.

ROOMING HOUSE OPPORTUNITY
4954 Forest Park; this 11-room brick residence, bath, 2 lavatories, hardwood floors, hot-water heat; close to Jewish Hospital and Barnes Hospital. H. Schulte, NEwstead 2433.

FOUNTAIN, 4906—Splendid location; 9 fine rooms; like new; hardwood floors; garage; oil burner; $4400; $400 cash, $25 monthly; vacant; agent on premises.

6154 KINGSBURY
Comfortable residence of 9 rooms, 4 baths, sleeping porch; oil burner.
Lot 40x150
Immediate possession.
Price has been reduced.
EDWARD L. BAKEWELL
5118 N. 7th St. CHestnut 5555
7720 Forsythe CAbany 5555

Oh, Say, HAVE YOU SEEN
This 7-room bungalow; excellent condition; convenient location; lot 71x200; owner says, "Let 'er go"; it's come and get.
4735 LEWIS PLACE
Carl G. Stifel Realty CA. 6000
OFFICE OPEN SUNDAY

LINDELL-Spring-West Pine Section—Number of large homes; suitable for clubs, schools, offices. Very low prices.
BARNGROVE RLTY. CO.
MA. 2185

HOLC $48.05 PER MONTH
6101 McPherson; beautiful corner residence; 9 rooms, tile bath, hot-water heat; small down payment. Open today.
FRANCIS-PERRY-RUTH, 110 N. 7th.

McPHERSON, 4386—11 rooms, 3 baths; hot-water heat; garages; income $1160. Inquire 4342 McPherson.

Rooming House Operator
5049 MAPLE
10-ROOM RESIDENCE **$3975**
Completely decorated throughout, perfect arrangement for roomers or kitchenette units; fine sinks; steam heat. This is a buy.
MICHELSON RLTY. CO., 820 Chestnut.

5440 MAPLE AV.
A good house; 10 rooms; hot-water heat, oil burner; 60-ft. lot. Can be bought right.
BUTTS R. CO., 705 Chestnut. MAin 1186.

RESIDENCES FOR SALE

West

MARYVILLE, 933 — 7 rooms, 3-car garage, stoker; bargain; $3000; terms.
HENDRICKS, 6228 Easton, MU. 6200.

BARGAIN HUNTERS, LOOK
4619 NEWBERRY TERRACE
$3750 buys 6-room brick residence, bath, furnace, etc., in first-class repair; open.
A. JAY KUBS.

524 PENDLETON $2450
Small Down Payment
Eight-room house, bath, 2 toilets, furnace, garage; ideal for home and roomers. Monthly payments less than rent.
FELDERBAUM, 722 Chestnut. CE. 1334.

PERSHING, 6345—Compact 6 bedroom 2-bath Fairview home in good condition; price reduced to $8500 to close estate. Open Sunday.
APEX REALTY CO., MA. 4860.

5038 RAYMOND AV.
Beautiful 11 rooms, 2 sunrooms, 2 baths, hardwood floors, oil burner, hot-water heat, garage, small cash payment, balance monthly.
O. J. McCAWLEY R. CO., MAin 2813.

RIDGE, 5067—9 rooms, steam heat; want offer; open. CA. 2997.

D.R.B REALTORS
7719 STANFORD
5-room modern Colonial home; like new; priced to sell; easy trade.
DIMMITT-RICKHOFF-BAYER, STer. 1314

OPEN TODAY 2:30 TO 4:30 P. M.
5463 Vernon av., 11-room residence; newly reconditioned; 2 baths; hot-water heat; garage; lot 60x150'.
Mr. Martin, FO. 4233.

EASTON-TAYLOR TRUST, 4915 Delmar.

VERNON, 5612—7-room double brick house, clear; will sell or trade for Los Angeles property. Call FO. 1064.

BUY THIS HOME TODAY
6149 WASHINGTON
LOW PRICE—EASY TERMS
Owner says sell; 4 bedrooms, large living room; perfect condition; a really worthwhile buy.
MICHELSON REALTY CO., 820 Chestnut.

$100,000 VALUE, $9950
26 Washington ter.; biggest value in city, modernized 5-bedroom, 3-bath home; large yard, 4-car garage; $1000 down. Open.
GLICK R. E. CO., MA. 4182.

WASHINGTON, 44xx—11 rooms, lovely home; good condition, $4500. JE. 0683.

6210 WESTMINSTER PLACE
Colonial House,
8 rooms, 3½ baths.
Large lot. Price $13,750.
CORNET & ZEIBIG, Inc.
719 Chestnut St.

4469 Westminster
Beautiful 12-room home just listed for quick sale. Parties interested see us for card of admission, further particulars and price.
A. T. & WHITELAW TERRY
111 N. 7th St. MAin 2415
8025 Forsythe CAb. 2430

DISTINCTIVE HOME-TRADE
6316 Westminster, 11 rooms, 3 baths, newly decorated, large yard, very low price, $500 down. Open, GLICK, MA. 4182.

WESTMINSTER, 5089 — Good home for large family; ideal location; bargain; must like rent; open. owner, JE. 2671.

WESTMINSTER, 6117—9 rooms, hardwood floors, oil burner. Open today.
N. S. WOOD, INC., 709 Chestnut st.

WESTMINSTER, 5066 — 12 rooms, hot-water heat; 3 garages; make offer.
GROEBL-SENNIGER CO., FOr. 3133.

4387 WEST PINE BLVD.
RESIDENCE SUITABLE FOR DOCTOR OR INSTITUTION OR BUSINESS
14 rooms, 2 baths, extra lavatory; finest interior finish; hot-water heat.
PRICED EXTREMELY LOW.
Morris Aach
COMPANY, INC. 826 CHESTNUT ST.

WEST PINE, 4037—Completely furnished 12-room residence; ideal rooming house; sell or trade store building.
FOSKIN, 3514 St. Louis. FR. 5033.

13 WINDEMERE
(A Private Street)
Residence of 13 rooms, 3 baths now available for immediate possession; new oil-burner, 3-car garage with side drive.
EDWARD L. BAKEWELL
5118 N. 7th St. CHestnut 5555
7720 Forsythe CAbany 5555

YOU can have our beautiful home on Clemens, $5000 down Box T-2173, Post-Dis.

8-ROOM HOME ARLINGTON, NOW $9750
Opportunity; real buy, near Skinker.
SLONIM R. CO., 722 Chestnut, CE. 5563.

LOTS FOR SALE—VACANT

VACANT LOTS
East side Collins, south Dale, four blocks west Big Bend, lot 40x160, $25 per ft.
North side Famous, between Knox and Clifton, lot 50x150, price $22 foot.
850 Hodiamont, lot 50x213, unrestricted, price $50 foot.
Market bl., northeast corner Garrison, price $3000.
South side Sherry, west Riverview dr., lot 25x125, price right.
North side Warner, lot 40x142, east Claytonia; want offer.
JOHN S. BLAKE & BRO., 815 Chestnut.

HAVE fine 35-ft. lot in Darstdale with improvements for $400.
JOS. C. RENGEL, LA. 9543.

LOTS—Bel Nor, Darstdale; trade, sell. Central Label Co., 218 Walnut.

100-FOOT frontage, Warner av., west of North and South rd.; $1000.
MULLIN-WALTERS REALTY CO., INC.

North

PRICE $17.50 PER FOOT
4400 block N. Taylor at Newstead; lot 216x150; improvements in; desirable for small homes, near St. Engelbert Church.
ROBERTS, 7171½ Chestnut, MA. 4258.

LOT—100x165, for $400; terms or cash; Chambers Park; full details. Address Box E-292, Post-Dispatch.

Northwest

$500 FOR QUICK SALE
On North Crest Lane between Goodfellow and McLaren; 40-ft. lot. Buy this lot and secure an FHA loan with which to build your home. EV. 5550.

18 LOTS
Northwest—just outside city limits, one block from car line; all improvements; will sacrifice for cash. Box L-5, P.-D.

BUILD BUNGALOWS OR FLATS
ON THESE CHOICE LOTS, near St. Engelbert Church and School; 4600 block Anderson 120x110; 4600 block Steinlage dr., 95x125; 4800 block Rosalie st. 225x118; will divide. Price $29 per ft. up.
KORTE, 7171½ Chestnut, MA. 4258.

RIPE FOR BUILDING
Lexington, west of Maywood

REAL ESTATE FOR COLORED

Home Owners' Loan Corporation
Has for sale in every section of St. Louis and St. Louis County a wide choice of dwellings of every price and description.
These may be purchased for as little as 10% cash and the balance payable monthly on the basis of low Government interest rates. No finder's fee or "extras" are charged. The payments are ACTUALLY comparable to rentals.
For example: $35.60 per month includes interest and pays off 90% loan in 15 years on $5000 purchase.
CONSULT MR. LOFTUS
FLETCHER R. HARRIS REALTY CO.
200 N. 4th St. MAin 5869

L. STURGIS DAY, Pres.

4475 WEST BELLE
10-ROOM BRICK RESIDENCE
Bath, furnace, in good condition.
PRICED LOW FOR QUICK SALE
ON REASONABLE TERMS
MORRIS AACH CO., INC., 836 Chestnut. (*)

$500 CASH

3971 Page; beautiful modern single flat of 4 and 5 rooms, or see 4209 Page, a dandy modern 9-room residence; these are going cheap. Call Mr. Vee, CH. 7720. (*)

KENNERLY, 4620—6 beautiful rooms, bath, $2950, small down payment, terms. 1716 Cora, 7-room residence, bath, furnace, garage, large lot, sacrifice, $3000, terms.
SUBURBAN HOMES CO., FO. 9823.

FARM LANDS

FARMS FOR RENT

FARM—180 acres; 4-room house; barn, chicken houses; 50 acres in cultivation; balance pasture. RI. 1607.

FREE RENT — 40 acres, 6 cleared, rest rough, on beautiful Ozark river; good well, cistern; 10x22 barn; new 3-room house, good for chickens; free rent and wood in exchange for work on place; couple preferred. Box D-66, Post-Dispatch.

80 ACRES—6-room house, barn, outbuildings; well; $85 per year. EV. 2871, 2121 Switzer.

10 ACRES—4-room house, buildings and business. Laclede rd., between Hoegn and Rockhill rds., Affton.

LEASE, sell, exchange 35 acres; 10 miles out; improved. 2043A Alfred.

TRUCK FARM—8½ acres, 5-room house, bath, furnace, electric, water, 1¼ miles from city limits, orchard and vineyard and all outbuildings. Box D-36, P.-D.

FARMS WANTED

MINING PROPERTY Wtd.—State kind of mineral location and full particulars in first letter. Box E-298, Post-Disp.

ST. LOUIS COUNTY FARMS WEST
FRANK A. SINGER
26 N. Meramec, Clayton. RA. 8080.

FARM Wtd.—To lease, 5 to 10 acres clear of trees, near occupied farm house, within 35 miles of St. Louis; land too poor for cultivation will do; must have fair road to site; give location and price. Box W-299, Post-Dispatch.

FARM Wtd.—Man employed in St. Louis wants to move out on country property, convenient to city and good suburban schools; seven in family; desires buildings on property suitable for chickens or livestock to augment present income; might buy; prefer to rent; describe what you have. Box D-261, Post-Dispatch.

FARM Wtd.—Cash ready for farm or country homesite within 30 miles St. Louis; must have large spring; give price, location and full particulars in first letter. Box W-29, Post-Dispatch.

CASH—FIRST-CLASS FARM

About 160 acres; 150 miles of St. Louis. Prefer Illinois. Box H-166, P.-D.

FARM Wtd.—To buy; on paved road, within 50 miles, Illinois or Missouri. Box D-1, Post-Dispatch.

FARM Wtd.—Small or medium, with springs or near river, within 2 hours' drive of St. Louis. Box W-197, P.-D.

FOR TRADE—Big house, 1 acre, on car line, for small farm near city. 411 Julian av., Ferguson.

OZARK stock farm wanted; can pay $300 down, $300 year. Box W-200, P.-D.

SMALL FARM Wtd.—Or suburban home, reasonable, cash rent. FL. 8754, Klein, 3853 Shenandoah.

SMALL FARM Wtd.—For clear 5-room, De Soto, Mo.; house and cash. Box W-365, Post-Dispatch.

WANTED—Private swimming pool or water site; 40 miles St. Louis; describe fully. Box E-192, Post-Dispatch.

WANT small farm; within 25 miles of city; will pay cash. Box L-93, P.-D.

20 TO 100-ACRE FARM in Jefferson County; state particulars. Write Charles Stewart, 5421 Gravois avenue.

FARMS FOR SALE

STATE highway 80 acres at village edge, only $500 with farming tools, horse, cow, calf and poultry flock included; 60 tillable, 30 ready for plow; 10 bottom; spring-watered 20-cow pasture; nice pine grove; 4-room cottage; lovely yard, small barn, poultry house; taxes under $5; immediate possession; part cash. See Page 16 free bargain catalog. United Farm Agency, 1104-D Arcade Bldg., St. Louis. CH. 8816.

Alabama

BALDWIN COUNTY, ALABAMA—A working man's opportunity for independence and security; productive farm lands in prosperous agricultural section of Gulf Coast; ideal year-round, mild, healthful climate; abundance pure drinking water; approximate 60 inches annual rainfall; 320 growing days; good schools, churches; highway; established cash markets; splendid transportation facilities; improved and unimproved good farm lands at attractive prices and easy terms. Free copy "Southland" on request. Write E. J. Hoddy, General Development Agent, Dept. B-158, Louisville & Nashville Railroad Co., Louisville, Ky.

Arkansas

ARKANSAS FARM—120 acres, small house, barn, some commercial timber, low taxes; price $800, part cash. For list write Pearl Smiley, 1749 Mississippi, St. Louis.

Florida

FOR SALE OR TRADE—Four 10-acre tracts; near Jacksonville, Fla.; good soil; cabin, ¼ mile mail and school bus; particulars free. J. B. Meehan, R. 2, Hillsboro, Mo.

160 ACRES—With 800 feet beautiful water front; ½ mile on Gulf; this is a rare opportunity.
M. A. RUST & SONS R. CO., Main 4581.

Illinois

3 ACRES—Good house, electricity, barn, fruit, $1600; 80 acres, house, furnace, barn, buildings, like new, near Freeburg, gravel road, W. R. Wolf, Freeburg, Ill.

90 ACRES—Jefferson County; oil district. Box E-246, Post-Dispatch.

A DANDY 75-acre farm, close to Godfrey; all limed; fully modern improvements, $12,500. W. L. DUCKLES, Edwardsville, Ill.

GOOD dairy or grain farms, some leased for oil. E. N. Niedringhaus, 2561 Edison, Granite City, Ill.

[illegible] price
[illegible] on a
ideal for
RAVOIS

SMALL FARM Wtd.—For clear 5-room, De Soto, Mo.; house and cash. Box W-365, Post-Dispatch.

WANTED—Private swimming pool or water site; 40 miles St. Louis; describe fully. Box E-192, Post-Dispatch.

WANT small farm; within 25 miles of city; will pay cash. Box L-93, P.-D.

20 TO 100-ACRE FARM in Jefferson County; state particulars. Write Charles Stewart, 5421 Gravois avenue.

FARMS FOR SALE

STATE highway 80 acres at village edge, only $500 with farming tools, horse, cow, calf and poultry flock included; 60 tillable, 30 ready for plow; 10 bottom; spring-watered 20-cow pasture; nice pine grove; 4-room cottage; lovely yard, small barn, poultry house; taxes under $5; immediate possession; part cash. See Page 16 free bargain catalog. United Farm Agency, 1104-D Arcade Bldg., St. Louis. CH. 8816.

Alabama

BALDWIN COUNTY, ALABAMA—A working man's opportunity for independence and security; productive farm lands in prosperous agricultural section of Gulf Coast; ideal year-round, mild, healthful climate; abundance pure drinking water; approximate 60 inches annual rainfall; 320 growing days; good schools, churches; highway; established cash markets; splendid transportation facilities; improved and unimproved good farm lands at attractive prices and easy terms. Free copy "Southland" on request. Write E. J. Hoddy, General Development Agent, Dept. B-158, Louisville & Nashville Railroad Co., Louisville, Ky.

Arkansas

ARKANSAS FARM—120 acres, small house, barn, some commercial timber, low taxes; price $800, part cash. For list write Pearl Smiley, 1749 Mississippi, St. Louis.

Florida

FOR SALE OR TRADE—Four 10-acre tracts; near Jacksonville, Fla.; good soil; cabin, ¼ mile mail and school bus; particulars free. J. B. Meehan, R. 2, Hillsboro, Mo.

160 ACRES—With 800 feet beautiful water front; ½ mile on Gulf; this is a rare opportunity.
M. A. RUST & SONS R. CO., Main 4581.

Illinois

3 ACRES—Good house, electricity, barn, fruit, $1600; 80 acres, house, furnace, barn, buildings, like new, near Freeburg, gravel road, W. R. Wolf, Freeburg, Ill.

90 ACRES—Jefferson County; oil district. Box E-246, Post-Dispatch.

A DANDY 75-acre farm, close to Godfrey; all limed; fully modern improvements, $12,500. W. L. DUCKLES, Edwardsville, Ill.

GOOD dairy or grain farms, some leased for oil. E. N. Niedringhaus, 2561 Edison, Granite City, Ill.

Indiana

130 ACRES — Hi-way No. 50, Oakdale, Ind.; bargain; $500 down payment. J. Lemmer, 3312 Minnesota, St. Louis, Mo.

Iowa

BIGGEST FARM BARGAIN
IN THE STATE OF IOWA
Taken in trade; will sell at once; 474 acres, 200 acres plow land, 274 acres bluegrass, timber and pasture; 9-room modern house, with bathroom; two good barns and outbuildings; personal property, crops, horses, cattle, hogs, farm machinery valued at $7000, all clear; all goes, land and personal property, for $15,750; needs $7500 cash, balance easy terms; immediate possession. Owner will co-operate with real estate brokers.
H. C. JOHNSON,
816 LAWRENCE AV.,
CHICAGO, ILL.

Missouri

A FRIENDLY TIP
400 acres, Audrain County, Mo., southeast of Mexico; formerly sand truck farm; 6-room house, barn 40x50, chicken house, garage and other buildings; cistern, 2 wells, spring, lots of pasture and an ideal stock farm; a sacrifice at $18.50 per acre or $7400; long time loan $4200; 3 per cent; only $1200 cash required and possession.
AHOSS REALTY & INV. CO.,
805 Chestnut st.

MUST SELL
20 acres, 5-room house, on highway, 16 miles out; barn, chicken house, electric; 3 veterans; sacrifice.
NAHLIK At 18-Mile Post on No. 30, House Springs, Mo.

APARTMENTS, DWELLINGS, HOUSES, FLATS Wanted, For Rent and For Sale Are Advertised in These Columns Today!

FARMS FOR SALE

Missouri

STOCK AND GRAIN FARMS.
1400 acres, 3½ miles Gasconade River frontage, 385 acres bottom land, 2 sets of improvements, $20 per acre. Terms.
663 acres, Highway 40 divides the farm; 406 acres in cultivation; good improvements. Terms.
1400 acres, 365 Buffalo Creek bottom; good timber, good improvements. Terms.
NANCY JANE TONER, 404 Darst rd., Ferguson, Mo. YOrktown 0413.

MODERN COUNTY HOME.
7 acres, near Troy; 6-room house, barn, fruit, beautiful view; near Cuivre River. Priced to sell.
35 acres, on fishing stream near Troy, good buildings; privacy; 2 springs, all-weather road; big trees; park-like. $2500.
40 acres, near Moscow Mills, improvements; well; all in wheat; share-crop goes; hard road, $2100.
H. F. COCKRELL, Troy, Mo., or 6202 Natural Bridge, St. Louis, EV. 7117.

BEAUTIFUL OZARKS.
40 acres, well improved, smooth land farm near Doniphan; $500, $100 down and $10 a month. Free list of bargains. Baker Land Co., Doniphan, Mo.

"SEE DYER FOR FINE FARMS."
Stock, dairy, poultry and general farms, with river, creek bottom.
DYER, Moscow Mills, Mo.

ONLY $5 DOWN
Buys 40 acres, unimproved; good road. E. W. Riggs, Fredericktown, Mo.

FARM—100 acres, 5-room house, large chicken house, all other needed outbuildings, grain, gravel road, electric, 4 cows, 1 pair mares, 120 hens, 400 bushels of oats and corn, 85 miles of St. Louis; price $2850.

184 acres, 6 miles of Mexico, just what you asked for; good land; convenient buildings, price $3200; one-half down. Other good buys any price, any terms; 2 good grocery stores with some dry goods in nice location; both in brick buildings; price each $1500. Clyde Chrisman, Rock Garden and Shell sts., Mexico, Mo.

FARM—Neatly improved 95 acres, all-weather road, 9 miles Columbia; land lies nicely, 80 tillable; good bluegrass; woven wire fence; thrifty young orchard; buildings in good repair; house, barn, poultry and brooder houses; the bargain you've been waiting for, $1250, terms. Free list. Geo. S. Shanklin, Columbia, Mo.

FARM—Ideally located 100 acres, Lincoln County; all-weather road; electricity; school bus; 70 tillable, 60 now in grass; 15 wooded; soil has had good treatment and will really produce; livable brick house, barn, poultry buildings, garage; a good farm, priced far below other land in this community; $2250; terms. Free list. Fred Cape, Hawk Point, Mo.

FARM—200 acres, 100 in cultivation, 90 acres rich valley; 20 acres timber; 6-room house, large barn, poultry house 20x40, deep well and creek water; 20 acres pasture; one mile off 66; price $4500; ¼ cash. Tuba B. E. Co., J. A. Kimberlin, Cuba, Mo.

FARM—5-acre, chicken farm, on all-weather road, 1 mile off highway 66; 3-room house, concrete basement, stock pond, large grape arbor, fruit trees, all good outbuildings, beautiful location, sacrifice, $1250; also 10 acres, 4-room house, $750; call 2822 Glasgow or NE. 3518.

FARM—445 acres, improved; 200 river bottom land, $16 per acre; 250 acres, 100 bottom, $5500; 190 acres, 75 bottom, 15 dairy cows, $5000; 75 acres, 20 bottom, wells, spring, $950; 50 other bargains; list. Drum & Hastings, Lutesville, Mo.

FARM—136 acres, suitable for dairy or grain farm; no waste land; buildings first class shape; plenty of water; one mile south of New Haven, Mo. Alphonse Meyer, 4133 Clara pl., St. Louis, or phone BRidge 62962.

FARM—75 acres, 40 cultivation, 8 valley, two-room house barn, two wells, on gravel highway, 3 miles from high school town; daily mail, $600; terms. Ozark Realty and Loan Co., Steelville, Mo.

FARMS—1 acre to 500 acres; any size, location, price or terms. I can show you real values. Always a square deal. Althouse, Liberty, Mo.

FARM—40, house 24 by 24 ft., 15 cultivation, chicken house, barn; $350; terms; 40 timber land, $100. Free list. Steelville R. Co., Steelville, Mo.

FARMS—In Pike County, Mo., sacrifice to settle estate; 80, 160, 200, 550 acres; easy terms. Homar La Rue, Clarksville, Mo.

FARM—40 acres, woven wire, 8-room house, other buildings, well, orchard; $600; $100 cash, $10 month. Robert Page, Crocker, Mo.

FARMS—All types, sizes and prices, anywhere. NANCY JANE TONER, 404 Darst rd., Ferguson, Mo. YO. 0413.

FARM—10 acres, 2-room log house, garage, chicken house; $250. Write for big free list. A. T. Dickey, Irondale, Mo.

FARM—Improved; 240; for sale or trade for smaller clear farm. Lyle Duncan, Shipman, Ill.

FARM—5, 10, 20 or more acres, terms if wanted. Otto H. Tenbarge, Zion, Mo.

FARMS — 5-45-80-140-277-400 acres. Diehl, Gravois and Hawkins.

FARM—17½ acres, on Highway 30, at High Ridge. Inquire Eckert's Tavern.

80 ACRES, UNIMPROVED, $220. Near town and all-weather road. Box J-142, Post-Dispatch.

200-ACRE stock and grain farm, fine for hogs, good land, some wood, 6-room house, concrete cellar, large barn, 2 garages, chicken houses, machine sheds, plenty other buildings, 2 drilled wells, 3 stocked ponds, creek water, 1½ hours from city; good roads, near town and school; reasonable; may trade. Inquire at 3211 Park av.

87 ACRES—Near Catholic church, school; good barn; 5 rooms, bathroom; electric; on highway; terms; 150 acres, 50 in creek bottom; 5-room house, cellar; 2 wells; barn; on highway. All kinds of farms to buy now; get possession March 1. Not here on Wednesday. A. J. Shults, Troy, Mo.

$30 ACRES—Extra rich bottom land with 30 acres hunting and lake; highly improved; has electricity; on State highway 23 miles out; $60 per acre. 255 acres bottom land, improved, State road, $11,000; 1-3 down; 6 miles out. 45-acre farm, O'Fallon, Mo., $3500. Davis, Agent, 119 N. Main, St. Charles, Mo.

55 ACRES—3-room home; chicken house, brooder house; good road; $2150. See A. W. Hasse at 39-mile post, south on 61 Highway.

OSTERKAMP 5421 Gravois RI. 2542

14 ACRES—5-room modern house, 2 outbuildings, plenty of water, fruits; 15 miles south on highway; $8500; may trade.
GRAY AT ARNOLD, LAclede 3199.

80 ACRES—31 miles out, Highway No. 30 or Gravois; 2 springs, one-half in timber; $35 per acre; will sell 5 and 10 acre tracts; $50 per acre; $100 cash, rest like rent. Owner, RI. 8762W.

180 ACRES—Improved, fronting Highway 40; house, barn, outbuildings, including equipped filling station; electric, phone, mail; level land; take city or county improved. MU. 7368. 8828 Cozens.

19½ ACRES—In Lincoln County, bordering on upper Kings Lake; good water; private lake; good roads; good outbuildings; fishing and hunting; make an offer. GR. 8629. Box D-313, P.-D.

114-ACRE FARM—60 bottom, 26 miles out, electric available, good buildings; will trade for rooming house.
PAPE ◆◆ 3246 S. GRAND PRos. 4250

450 ACRES—5-room house, 90 acres in bottom in cultivation, balance pasture and timber; equipped for dairy farming; on Highway 21A, Hematite, Mo. Silas Williams, owner.

118 ACRES—5-room house, good outbuildings, 30 acres bottom, plenty water, 16 miles out, low price.
PAPE ◆◆ 3246 S. GRAND PRos. 4250

37 ACRES — 30 cultivated, bottom land, 10 miles south; 6-room house, good outbuildings; electric, deep wells, cistern; fruit; $5500; terms. YATES, Riverside 5577, 4109 S. Grand.

135 ACRES—6-room house, barn, chicken house, etc., 16 miles out; trade for improved acreage near Kirkwood.
PAPE ◆◆ 3246 S. GRAND PRos. 4250

40 ACRES—Well improved, gravel road, electric, 2 miles off highway; stock and equipment; 45 miles. Mr. Shaver, 8433 Gravois, RI. 6083.

30 ACRES—Nice 5 rooms, eelctric, barn, U. S. 40, part timber, water, fruit, 20 cultivation, pretty place; $3500. C. Waller, Wentzville, Mo.

60 ACRES—Fevely, Mo.; 50 bottom, good buildings, sacrifice $5500; terms.
PAPE ◆◆ 3246 S. GRAND PRos. 4250

47 ACRES—Just off No. 66 at Pacific; electric, walking distance to high school of town. Mr. Shaver, 8432 Gravois, RI. 6083.

255-ACRE FARM—125 miles from St. Louis; good ground, rolling; 160 cleared, 40 timber; sacrifice; $20000. Box E-365, Post-Dispatch.

30 ACRES—2 houses, springs, deep well; close to river; farmer's market road; 70 miles west on No. 66; $3000. Box W-42, Post-Dispatch.

FARMS FOR SALE

Missouri

120 ACRES—1½ miles from Cuba on good road and mail route; 80 acres in cultivation, well and cistern; has 5-room dwelling, good barn, 2 poultry houses, other buildings; $2700; terms; other farms. Cape & Hibler, Steelville, Mo.

40 ACRES—Hard road; nice house, barn, garage, cistern, spring; Catholic or Protestant community; $2500. John F. Uptegrove, Warrenton, Mo.

40 ACRES—Near White River, unimproved poultry land, $175, $5 down, $5 monthly; free list and literature. Hubbard, 219 Grossman Bldg., Kansas City, Kan.

166 ACRES—Near Wentzville; good 7 rooms, barn, silo, deep well, hard road, 15 timber, fine henhouse; $6500; terms. C. Waller, Wentzville, Mo.

1 ACRE—5 miles south, restricted; 2-room cottage, porches, rathskeller, electric, water; near Tesson rd.; $2500; easy terms. YATES, Riverside 5577.

5 ACRES of ground with log cabin, garage, on hard road, 45 miles out, price $850.
GABBERT, 4706 Hampton, FL. 7650.

75 ACRES—Jefferson County; good improvements, soil, water; possession; "genuine bargain" for quick cash sale. See owner, Room 201, 5908 Olive st.

80 ACRES—On Highway 23, near Bells; 45 acres cultivation; 4-room house. Box E-43, Post-Dispatch.

60 ACRES—In Jefferson County, 4011 S. Broadway, St. Louis.

97 ACRES—On Bourbeuse River; 2 houses, outbuildings for sale. Ed Wagner, St. Clair, Mo.

FIVE to 25 acre tracts, $80 per acre; 10 miles out. ROY J. YATES R. E. CO., 3199A S. Grand.

10 ACRES—Fruit, truck and poultry land, 45 miles south; price $250, $10 down. James G. Cook, Kinsey, Mo.

330 ACRES—Well improved; 65 miles west, near Highway 40. John Witte Jr., Jonesburg, Mo.

4 ACRES — Fronting Highway 141; electric, cistern; splendid view; near river; $950. YATES, Riverside 5577.

120 ACRES—Well improved farm; plenty water; sell at bargain, may trade. RI. 51573.

40 ACRES—Good soil, 2-room house, all-weather road; spring, schools, churches. Glaser, Hillsboro, Mo.

2 ACRES—5-room house, bath, furnace, on Highway 30; $2650; terms. RI. 1304.

3 ACRES—New 4-room house, electric, 13 miles; $1800; terms. RI. 1304.

42 ACRES—45 miles west; improved; healthy location, 4224 Evans.

ACREAGE—Unimproved building site with trees; only $135 per acre. RI. 3392.

420 ACRES—Bowling Green, Pike County. Box E-238, Post-Dispatch.

70-ACRE farm near Columbia, Mo.; a real bargain. Box E-240, Post-Dispatch.

CHICKEN FARM now operating, hundreds of chickens; 23 acres; on 66 Highway; 7-room modern brick bungalow; 160-ft. modern chicken house; 2-story brooder house; 300 fruit trees; 100 grapes; 1000-ft. frontage on 66 Highway. This place has never been offered for sale before. Open Sunday for inspection.
JOHNSON 4340 GRAVOIS RI. 2600

ELLINGTON, MO.—20 acres, $60; $3 monthly; other bargains. Williams Realty, Mt. Vernon, Ill.

FOR quick sale; 440-acre improved farm, on gravel road; near city; large house, 2 barns; fine location; price $17.50 per acre; $2700 cash; balance time; real snap; possession. Node Green, Monroe City, Mo.

FOR country property, if wanting farm, chicken farm or acreage, Mr. Shaver, 5433 Gravois, RI. 6083.

IMPROVED 80 acres, all can be cultivated, gravel road, 2 miles from city limits of Fulton; price $1200. A. W. Anderson, Fulton, Mo.

IMPROVED FARMS—$300 up; all sizes; cash or easy terms; list free. R. DeWitt, Marble Hill, Mo.

LAND—50 to 60 acres, with good spring, located on good gravel road; some timber, balance in cultivation; ½-mile from church and school, 1½ miles northeast of Cedar Hill, Mo. H. J. Dickhardt, Cedar Hill, Mo.

LAND—12 acres, on Highway 25; all tillable land when cleared; no rocks, oak and hickory timber; 57 miles south. John Herter, Ste. Genevieve, Mo.

LAND—13 acres, fronting on No. 61 paved highway; 43 miles south; electric, $875; easy terms. Box D-102, Post-Dispatch.

ST. CHARLES COUNTY FARMS — 2½ ACRES on highway, 3-room home, outbuildings, electric, 25 miles out, $1250. 10 ACRES on New Super 40, new 4-room bungalow, deep well, electric, $2800. 40 ACRES on highway, 6-room home, barn, fruit, berries, half tillable, balance timber, electric, near town and school, $2750. 135 ACRES, 6-room bungalow, good outbuildings, plenty water, electric, land level, all tillable, $75 per acre. Open Sunday.
BIZZELL, 1918 W. Clay, St. Charles "or"
PAPE ◆◆ 3246 S. GRAND PRos. 4250

ST. CHARLES COUNTY BLACK LOAM Corn, wheat and alfalfa farm; 217 acres; all new improvements, 7 miles north of St. Charles; a real bargain for quick sale; might consider good income property.
S. H. STOLTMAN R. E. CO., S REALTORS
4003 Chouteau NEwstead 1091

ST. CLAIR on No. 66; nice 2 acres and 4-room house; city conveniences, $2650, only. RI. 51573.

START now on this equipped 80 acres, only ½ mile highway, 1½ dept town, 50 tillable, dandy for dairy and general farming, orchard, 30 peach, 20 cherry, other trees, 40 grapes, modern farmhouse, barn, poultry building, only $1400, part cash, with 3 cows heifer, team, harness, wagon, farming tools included. Details page 3 big free winter catalog. United Farm Agency, 1104-D, Arcade Bldg., St. Louis, Mo.

STOCK AND GRAIN FARM—294 acres, 65 acres alluvial bottom land under cultivation; 229 acres timber land; under fence for pasture; well, spring and cistern water; an establishment; creek; good all-weather road from Highway 25; buildings all modern and good repair; must be investigated to appreciate. John Herter, Ste. Genevieve, Mo.

WELL improved 42 acres; 6 acres of timber; 18 acres wheat; a real farm and home; good gravel road, 1 mile from pavement. Mr. Shaver, 8433 Gravois, RI. 6083.

ABOUT 20 acres, unimproved; some timber, balance in cultivation; 40 bearing fruit trees, 1 well; rented; brings present owner about $60 per year. Closing out estate; $50 per acre; no trades; beautiful view; select neighborhood; main road. This won't walk. Box L-71, P.-D.

TELL me what kind of farm you want. I have Government refinanced bargains, can save you time and money. Hickman, 6112A Botanical. FR. 5817.

130—80, 35, 15, 10, 5 acres; others; list. G. W., 2854 Henrietta, GR. 7571.

St. Louis County

INSPECT this new subdivision today; all up-to-the-minute homes, highly restricted, city convenience.
WOLFF HOMESITES
One-half mile south of Gravois on Tesson rd., 1 block from county bus.
WE LEAD IN ST. LOUIS CO.
Office Open Sunday, 9-3. Monday Till 8 P. M.
JOHNSON 4340 GRAVOIS RI. 2600

BELLEFONTAINE RD.—6-room modern bungalow, city water, fruit trees of all varieties; chicken house, 15 acres; will divide. 3 miles north of city.
EDW. L. KUHS 8114 N. BROADWAY MU. 0900

7½ ACRES, bottom land, on Little Meramec River; fine grove of trees, electric, deep well, small home; must be sold. Price $1200; terms.
JOHNSON 4340 GRAVOIS RI. 2600

20 ACRES, 4 miles north of city limits on hard road; fertile ground; 4-room house, outbuildings; 125 early peach trees, 38 apple trees. Priced to sell.
EDW. L. KUHS 8114 N. BROADWAY MU. 0900

5 ACRES—Unimproved, near Florissant; electric available; reasonable terms; no trade. Box D-106, Post-Dispatch.

SOME OF MY BARGAINS
81 acres White rd., 10 acres Grasser rd., 58 acres Wild Horse rd., all have electric, 166 acres Olive St. rd., water, electric.
MUENKS, 9433 Lackland, Overland, Mo.

1 ACRE, modern 4-room home; garage, chickenhouse; large grove of trees; county water, electric; 4 miles out.
JOHNSON 4340 GRAVOIS RI. 2600

K 1¾ OR 2½ ACRES—4-room home; electric, furnace; priced right.
WENTUS 4131 Marguerd RI. 1304
Postage Stamps Unfurnished

30 ACRES—Bottom, brick residence; rich soil; 2300 feet on Highway 66.
41 acres, improvements; Florissant Valley.
GEITTENKEIL, Florissant, Mo., AX. 8211.

HOTELS



LIVE ECONOMICALLY
IN A MODERN SETTING

Hotel Kings-Way, an address of distinction, with its newly decorated rooms and suites, provides gracious living with economy.

Rooms without bath ——— from $30
Rooms with share-bath ——— from $35
Rooms with private bath ——— from $40
Suites (living and bedrooms) ——— from $75

HOTEL KINGS-WAY
KINGSHIGHWAY at W. PINE

FARMS FOR SALE

St. Louis County

2 ACRES, 4-room frame; water, electric; very rich land; a real place.
JOHNSON 4340 GRAVOIS RI. 2600

13 ACRES—5-room modern brick bungalow, 2-car garage, chicken house, fruit, 10 miles out, running water, electric, bargain; may trade for city property.

2½ ACRES, all wooded, on highway, 10 miles out; electric; $750; terms.
JOHNSON 4340 GRAVOIS RI. 2600

87 ACRES—Close to St. Peters, fine farm; 5-room house; barn, lots of outbuildings, $5700. D. J. Wright, Robertson, Mo. AVery 6074.

10 ACRES—Unimproved on Tesson Ferry rd., electric; priced reasonably. Call GABBERT, 4706 Hampton, FL. 7650.

6-room very modern bungalow; large lot; double garage; on Watson Rd. at Lindbergh; a real bargain
JOHNSON 4340 GRAVOIS RI. 2600

Texas

EXCELLENT 16 acres grapefruit and orange grove, Rio Grande Valley; bargain. Box E-41, P.-D.

REAL ESTATE—COUNTRY

8 ROOMS—Business and dwelling; $1200; Main street. R. Bacon, Ellington, Mo.

HOTELS

New Policy—New Management
HOTEL CLARIDGE
18th & Locust Street
Weekly Rates for Permanent Guests
$7.50 $8.00 $9.00 $10.50 $12.00
All outside rooms with private bath, shower and circulating ice water. Newly refurnished and decorated. Slight extra charge for two in a room.
Free Parking CE. 7900

BRISTOL HOTEL
COR. DE BALIVIERE & PERSHING
Under New Management
Every room refurnished and redecorated; handy to all modes of transportation; every room with private bath. 1 bl. from Forest Pk.
Special Summer Rate FO. 7440
MRS. L. KOBUSCH, MGR.

◆ Hotel ◆
PARKVIEW
Overlooking Forest Park
St. Louis' most perfect location, Kingshighway at West Pine Blvd. Rooms and suites beautifully furnished; with or without tub or shower baths; dining room and parking lot. From $30 per month. FOr. 6060.

ADOLPHUS HOTEL
5004 DELMAR—RO. 4780
Convenient Location. Complete Hotel Service
$1 DAILY—$4 WEEKLY

PARK HOTEL
13TH AND OLIVE—CH. 7355
Refurnished decorated rooms, with complete hotel service.
$1 DAILY—$4 WEEKLY

WESTGATE HOTEL
KINGSHIGHWAY AND DELMAR
Comfortable Home-Like Rooms
$1 DAILY—$5 WEEKLY

PARK MANOR HOTEL
5560 PERSHING.
Invites You to Inspect
Hotel Rooms 2-4 Room Apartments
Complete Service—Reasonable Rates
Dining Room Parking Space
DAILY WEEKLY MONTHLY

HOTEL ROOM
In exclusive apartment hotel; excellent appointments, tile bath, elevators, maid service; $40.
5707 McPherson

LINDELL PLAZA HOTEL
4300 Lindell; pleasant rooms; from $6 weekly; best food; popular prices.
SPECIAL RATES
Empress Rialto, 3534 Olive; near Grand; daily or weekly; popular prices; tourists invited; parking. FRanklin 8256.
UNION BLVD. HOTEL
Rates reduced, free parking
3441 NORTH UNION BLVD.
LEGION HOTEL
447 NORTH SARAH
$1 per night. $2.50 up weekly.
ALBANY HOTEL—4873 PAGE
If looking for an attractive, comfortable place to live, reasonable rates. RO. 9631.
ALCAZAR HOTEL, 3127 Locust: Special winter rates. 75c day; $3 week; garage.

RESORTS

RESORTS WANTED

TRADE ROOMING HOUSE—As down payment for summer resort or ground up the Lake of the Ozarks. Box E-247, Post-Dispatch.
CLUBHOUSE Wtd.—On clear stream, 50 miles St. Louis. Write M. Verseman, 6463 Wells, RV. 4535.
CLUBHOUSE SITE Wtd.—On Meramec; exchange 3 county lots, 6711 Marmaduke.

RESORTS FOR SALE

Rivermont Ranch
21 MILES FROM CITY LIMITS
Gravois Rd.,1 Mile Past House Springs
A real western ranch operated by western ranchmen, where you can "rough it" yet enjoy modern conveniences. One thousand acres of majestic scenery, horseback riding, hiking, swimming, bathing, fishing, etc. Horses always available. Gravel roads good water, electricity. Build your lodge now.
Descriptive pamphlet on request.
KORTE REAL ESTATE CO.
7174 Chestnut St. Main 4258

CLUBHOUSE—On Alton Lake, 2 15x30 rooms, furnished, 1 with hardwood floor; 1 16-30 screened porch, 2 boats, 1 Johnson motor; electric plant, hard roads; $800; cheap rent. WA. 437.
BEAUTIFUL club house, Holser Park, on Meramec Bottom road; cheap. WL. 1772.
ON LAKE of the Ozarks, near Grand Glaize bridge, modern home, completely furnished; cottages, gas, electric, running water; one mile off highway 54; boats and equipment. Box D-289, P.-D.
HIGHWAY 61—Meramec River (Jefferson County)—Fellow JOLLY signs to office. Good lots, clubhouses, 100 ft. on river. RI. 4898.
WELL-paying modern resort, Lake of the Ozarks, Hildebrand, Osage Beach, Mo.

WANTED TO RENT

FLATS AND APT'S WANTED

FLAT Wtd.—3-4 rooms; automatic heat; southwest; March 1. HI. 2476.

HOUSES WANTED

BUNGALOW Wtd.—South or southwest; 5 or 6 rooms; brick; adults; near transportation; about $35. Call FL. 3954 after 10 a. m. Sunday.
BUNGALOW Wtd.—5 rooms, modern; by couple; not over $40; south or southwest. Box E-27, Post-Dispatch.
BUNGALOW Wtd.—3 or 4 rooms by March 1; couple. Box E-107, P.-D.
HOUSE Wtd.—To rent; large house; west; suitable roomers. Newsum, 4960 Washington.
RESIDENCE Wtd.—Suitable 2 families; separate baths, kitchen or single flat. Box D-323, Post-Dispatch.

SUBURBAN PROP. WANTED

BUNGALOW Wtd.—By refined couple; county; 5 or 6 rooms. FL. 4545.

BUSINESS PROPERTY WANTED

LOT OWNERS' ATTENTION—We have need tenant who wishes long term lease on desirable factory building 70,000 ft., Richmond Heights section. Box W-312, Post-Dispatch.
SECOND FLOOR Wtd.—Suitable dancing school, near Olive-Grand, low rent. Write Jeffords, 5046 Woodlawn av., Chicago, Ill.
STORE Wtd.—For confectionery, 3 living rooms, bath, prefer south. RI. 9037.
WE have tenant for spacious building west of Skinker, ready about Jan. 1, 1940. Box C-276, Post-Dispatch.
A SMALL factory, 2000 sq. ft. in S. St. Louis. Box L-309, Post-Dispatch.

APARTMENTS

CHOICE
APARTMENTS
Properly Managed
Moderately Priced

	Rms.	
2300 Big Bend	4	$35.00
6306 Clayton; (Eff.)	4	35.00
5116 Highland, 2nd flr.	4	35.00
6408 Cates	5	40.00
5820 Clemens; (Eff.)	3-4	40.00
5528 Pershing; (Eff.)	3-4	40.00
5951 Washington	4	40.00
6301 S. Rosebury	4	47.50
5902 Clemens	8	50.00
4330 Lindell	6	50.00
4256 Maryland	7	50.00
765 Westgate	6	50.00
4366 West Pine	8	50.00
6300 Rosebury	4	52.50
4330A Lindell	8	55.00
7300 Pershing	5	85.00

GIRALDIN BROS. R. E. CO.
813 CHESTNUT CH. 4314

WHERE CAN I GET SO MUCH FOR $27 AND SAVE $5 CARFARE BESIDES?
Kitchen with ice chest, gas stove, cabinets; combination living-dining room, large bed alcove, bath and balcony; all improvements; gas, heat, hot water and laundry, electricity; 1-bedroom type, $30.50 up; 2 bedrooms, $41.
NEIGHBORHOOD GARDENS, 1210 N. 8th st. GAr. 1141.

North

3637 PALM
5460 N. Kingshighway
New buildings, 4 rooms, recently decorated, tile wall baths, $42.50, includes refrigeration. Transportation at door.
DUBINSKY REALTY CO.
5th Floor Wainwright Bldg. MA. 2757

ALICE, 4569—3 rooms, sunroom; refrigeration, gas stove; $37.50.
JNO. A. REARDON, INC., 111 N. 10th.
DODIER, 2834-44—Two-room efficiency. See manager on premises.

8612 HALLS FERRY
2 and 3 room apartments. Refrigerator and stove, gas and electric.
$32.50 and up. EV. 2724.

THE LUDWIG APARTMENTS
HALLS FERRY ROAD, 8334—Unfurnished efficiency. G. E. Refrigerator, basement garage. Resident manager, MU. 4320.

LAM

AGENTS' RENT LISTS

CHECK OUR RENT LIST

first . . . last . . . always



FLATS—FOR RENT

SOUTH
3826A ARSENAL ST.
10 rooms, 1½ baths, 2 kitchens, hot-air heat.
3151 ARSENAL ST.
4 rooms, hot-air heat.
5048 THOLOZAN
8 rooms, tile bath, hot-water heat, Venetian blinds; garage.

NORTHWEST
2145A E. ADELAIDE
6 rooms, furnace, newly decorated.

WEST
5636A ENRIGHT
7 rooms, furnace; reasonable.
7238 NORTHMOOR
Lady of Lourdes Parish; 6 rooms, automatic heat; garage.

RICHMOND HEIGHTS
7562 HOOVER AV.
8 rooms, automatic heat; tile bath and shower; will decorate.

BUNGALOWS—FOR RENT

SOUTH
4124 TOENGES
8 rooms, tile bath and kitchen, shower, hot-water heat, 2-car garage.

NORTHWEST
5980 LALITE
6 rooms, hot-air heat; garage.

PINE LAWN
3724 NELSON DR.
8 rooms, furnace, garage.

UNIVERSITY CITY
1416 TYLER
4 rooms, bath, furnace; 2-car garage.

RESIDENCES—FOR RENT

SOUTHWEST
6458A MARQUETTE AV.
8 rooms, furnace; 2-car garage; A1 condition.
5976 ELIZABETH AV.
6 rooms and sunrooms, furnace; garage; newly decorated.

WEST
1425 BELT
7 rooms, hot-water heat; garage.
5046 CABANNE
11 rooms, furnace; 2-car garage; newly reconditioned; 1½ baths.
5038 KENSINGTON
8 rooms, furnace; newly reconditioned.
1427 TEMPLE PL.
7 rooms, furnace, A1 condition.
5426 VERNON AV.
9 rooms, furnace, good condition.
5518 VERNON
8 rooms, furnace; arranged for light housekeeping.
1534 WAGNER PL.
7 rooms, furnace; good condition.

WEBSTER GROVES
400 FAIRVIEW AV.
7 rooms, hot-water heat; garage.

JOHN P. **DOLAN** CO.

6401 MANCHESTER **REALTORS** HILAND 2610

APARTMENTS FOR RENT

West

EUCLID, 789 N.—2d floor, at Hodiamont car line; 5 full rooms, $40; includes janitor service, heat, Frigidaire, stove, DUBINSKY REALTY CO., MAin 2757.

FOREST COURT, 626—In the Moorlands; 4 rooms, large and well ventilated; $60. M. H. RODEMYER & CO., MAin 4124.

FOREST PARK, 4348—Nicely furnished 3 rooms private bath, refrigeration; $34.

HANLEY ARMS—CLAYTON
7500 Forsythe, en Lee av.; 1, 4 and 5 room efficiencies; exceptional modern fireproof building; through ventilation, garage; light and gas included; schools one block; rental reasonable.

FORSYTHE, 7350 — Beautiful efficiency and bedroom apartments; modern in every detail; very reasonable. EDW L. BAKEWELL, 118 N. 7th st. CHestnut 5555.

FORSYTHE, 7042—5 rooms, heated garage. 7343 Lindell, 6 rooms, bath, extra lavatory. 7355 Lindell, 3-room efficiency, open. PA. 5800.

FORSYTHE, 7100 (2d floor)—In duplex; 6 rooms, studio living room. HENRY R. WEISELS CO., CH. 4800.

FORSYTHE, 7058—2d, 5 rooms, garage; open; reasonable.

FOUNTAIN, 4966 (near Kingshighway)—Just vacated, modern efficiency; excellent heat, janitor, 4 exposures.

GOODFELLOW, 711—Modern 4, sunroom. BRADLEY & QUINETTE, CH. 6528.

GOODFELLOW, 824—6 rooms, sunroom. B. A. THOMPSON R. CO. PA. 0141.

533 HAMILTON
4 rooms, sunroom ——— —— ——$42.50
7507 PARKDALE
5 rooms, modern ——— —O— 75.00
761 WESTGATE
6 rooms, sunroom, first floor ——P— 50.00
5804 WATERMAN
6 rooms ——— 4567 KENSINGTON ——E— 55.00
4 rooms ——— —— ——N— 27.50
MULLIN-WALTERS REALTY CO., INC.

HAMILTON, 1019—4 rooms, newly decorated; heat, refrigeration furnished, $35. Wenslick Thoughtful Management, CH.6900

HAMILTON, 525 — Modern 7 floor; 5 rooms; refrigerator; rent $40.
OTTO TIETJENS, 722 Chestnut.

5881 PLYMOUTH.

HAMILTON, 1209—4 rooms, bath, electric refrigerator, janitor.

HANLEY, 444 S.—8 rooms and breakfast room; garage and refrigeration. MA.3968

HEMAN, 737 — Spacious 6-room, bath, screened sleeping porch apartment; will redecorate. $55. FRANCIS-PERRY-RUTH, 110 N. 7th.

HI POINTE PL., 1010 (1 block west of Skinker, south of Clayton)—Large living room, dining room, bedroom and kitchenette; Kay floors; craftex walls; very modern; 3 closets; heated garage; 1st floor; 3 exposures. A. JAY KUHS.

HI-POINTE, 1015 (1 block south and 1 block west of McCausland and Oakland) —Efficiency and full bedroom apartments. HARRY D. McCARE, 801 Chestnut.

HI POINTE PL., 1005—2-bedroom apartment; large living room, dinette and kitchenette; 2d floor; heat, light, gas; $52.50. A. JAY KUHS.

HODIAMONT, 1175—Lovely 5 rooms; heat furnished; convenient; $37.50. ARTHUR GOLDMAN REALTY CO., 1220 Chemical Bldg. CHestnut 6350.

HOOVER, 7349A—Living room, bedroom, dinette, kitchenette, bed, refrigeration; $41.50; see manager.

6-RM. APARTMENT, $52.50

JULIAN, 5904—6-room fireproof apt., at $52.50; large airy rooms; Frigidaire; heat, hot water. Decorated.

JULIAN, 5612—4 large rooms, first floor; everything convenient; $37.50; open. HAUSCHULTE R. E. CO., 2407 N. B'way.

KENSINGTON, 5242—First floor, 6 rooms, refrigeration; heat furnished; garage. PAUL SMITH, Central 5290.

KINGSBURY, 7912-18 — 4 and 5 rooms, $45 and $55; select tenancy. WY. 0290.

KINGSBURY, 6016-24—5-room efficiency; see manager on premises.

KINGSBURY, 5946 — 4 rooms, sunroom; will redecorate throughout. PA. 1393.

KINGSHIGHWAY, 1241 N. — Four rooms, electric refrigeration, $40 month.

KINGSBURY, 6045— rooms, 1st floor, heat, refrigeration included. CA. 2564W

KINGSBURY, 5717—4 modern rooms, south exposure, $37.50. PA. 7050.

KINGSBURY, 6051—2d, 6 rooms, sunroom, Murphy, Norge, garage, $65; open.

KINGSLAND, 726—5 rooms with 2 bedrooms and maid's room; redecorated throughout floors, pair; woodwork, kitchen and bath painted; very cool quarters in summer; convenient; rent very reasonable. PA. 3222.

KINGSLAND, 502—4 full size rooms; newly decorated; $47.50. Open.
R. G. RUPP REALTY CO. CA. 3980.

7 ROOMS; HEAT FURNISHED,
4567A Laclede; 6 rooms; heat furnished; refrigerator, $45. Open.
McDONALD, 823 Chestnut. MAin 6142.

LACLEDE, 4337 — Large sunroom, four rooms, in-a-bar bed; new Frigidaire, gas stove.
DOUGHERTY R. E. CO. CEntral 0330.

LACLEDE, 4486—5 rooms, heat, garage, janitor service; $40. PA. 1543W.

LACLEDE, 4502—5 rooms, completely decorated; kitchen equipped.

LAUREL, 450—2 bedrooms, newly decorated; new cabinet sink.
Wenslick Thoughtful Management, CH.6900

TRANSFERRED
TO ST. LOUIS ?
The **LEONARDO APTS.**
4166 LINDELL—has the ideal 4-room corner apt. you are seeking. 9-story building. Venetian blinds, outside porch; furnished in new modern; or unfurnished. JEff. 6676.

4329 LINDELL
2nd floor bedroom apartment; light, heat, etc. See janitor or
APARTMENT MANAGEMENT CO.

LIMIT, 7230—4-room apt.; well located; decorated; rent includes gas, electric, refrigeration at $42.50.

LIMIT, 721—7 rooms; vitrolite bath. Parkview 4329.

West

LELAND, 616—Second floor, very attractive 5 rooms; reasonable rent.
OREON E. & R. G. SCOTT, 800 Chestnut

LEWIS PL., 4509—Private, parklike place; large living room with closet bed; sunroom, large closet; dinette; kitchenette, bath, electric refrigeration; first floor; $31.50 and $34.
FRANCIS-PERRY-RUTH, 110 N. 7th st.

Cathedral Apartments
4404 Lindell, 9 rooms, 3 baths, 2 sunrooms, $95.
EDWARD L. BAKEWELL,
118 N. 7th st. CHestnut 5555.

7350 LINDELL
Bedroom apartment; furnished or unfurnished. Manager Apt. 103.

ROCKWOOD CT. APTS.

Three-room efficiencies with in-a-door bed in living room. Light, gas, heat, refrigeration and garage included in rental.

Larger apartments with bedroom available at $65. Beautiful grounds and building. Phone manager, RE. 4730. 330 W. Lockwood. Webster Groves.

McCAUSLAND, 1320—5 rooms, modern; garage; $45. LANG, HI. 6373.

McCAUSLAND, 1309—5 rooms, heat, refrigeration, garage, $57.50. RI. 3138W.

McCAUSLAND, 1369—5 rooms, heat, refrigeration, garage, $57.50. RI. 3138W.

McPHERSON, 4438 — 3-room efficiency, call PA. 4263.
OREON E. & R. G. SCOTT, 800 Chestnut.

McPHERSON, 5929—6 rooms, refrigeration, heat, stove furnished; convenient. PA.1505.

McPHERSON, 6412—4 rooms; modern; heat, etc.; $37.50, winter. HI. 5929.

McPHERSON, 5911—Modern, 5 rooms and sunroom; 2d floor; adults.

McPHERSON, 6188—Bedroom apartment, newly decorated; open Sunday.

MANCHESTER, 4358A—6 rooms, bath; completely decorated; heat furnished; $35.
EUGENE J. ALTHEIMER, WILLIAMS & CALMER, INC., 817 Chestnut. CH. 4545

MAPLE, 5804—Corner, desirable, 4 large, light rooms, newly decorated; janitor's service, reasonable. CA. 7442W.

MAPLE PL., 926—6 rooms, sun parlor. Information, CAbany 8026W.

MARYLAND, 4366—Bedroom, $47.50; efficiency, $37.50; utilities furnished, fireproof bldg.; ½ block to Cathedral. NE. 4295.

Wenzlick Thoughtful Management.

MARYLAND, 4146 — 3-room efficiency apartment, rent includes gas for cooking, electric light and refrigeration, heat, etc.; $30. See manager there.
HAUSCHULTE R. E. CO., 2407 N. B'way.

MARYLAND, 4304 — 8-room apartment available; newly decorated; range, refrigerator; $47.50. Apply 333 N. Boyle.

MARYLAND, 4351—6 rooms, hardwood floors, electric refrigeration; $40.
FRANK J. FRICK R. E. CO. MA. 0780.

NEWSTEAD, 308 N.—4 rooms, sun room; all conveniences.

PARISH-KNAPP, 713 Chestnut. CH. 2993.

A RADICALLY UNUSUAL VALUE
5855 Nina pl.; beautiful rooms, garage, G. E. refrigerator; a real home; see this now. MAin 4407.

NORTH DRIVE, 6242—5 rooms, modern; janitor service; very reasonable.

NORWOOD, 7398—3 bedrooms and two baths; garage and refrigeration; $95. MAin 2968.

LOOK, NEWLYWEDS.
6340 Northwood; 4 large rooms; extra large bath; every convenience. CA. 6600

NORTHWOOD, 6226 (2d floor)—6 rooms, sun parlor, 2 baths; will decorate; very reasonable; see today and call HENRY R. WEISELS CO., CH. 4800.

NORTHWOOD, 6233—5 rooms, 2 sunroom; 2 tile baths; open.
H. G. RUPP REALTY CO. CA. 3980.

OAKLAND, 7086—1002 Blendon; 4 rooms; ideal location; heat furnished; $37.50. ARTHUR GOLDMAN REALTY CO., 1220 Chemical Bldg. CH. 6350.

OXFORD, 75xx—6 rooms, 2 baths, air-conditioned and air cooled; running filtered lake water; lease transferred; unexpired lease to Aug. 1, 1939.
Wenzlick Thoughtful Management. CH.6900

OXFORD DR., 7561—5 or 6 rooms, 1 or 2 baths; new building.
DUKE-YOUNG, INC. (Chestnut 3944.

PAGE, 5972; AMHERST, 1297—Four and five-room apartment; will be completely redecorated. Choose your paper. $35, $45.
THE RALPH D'OENCH CO., JE. 3780.

5-ROOM APARTMENT, $30
SEE 2D FLOOR, 4944 PAGE BL.
Newly decorated; heat, janitor service.
EUGENE J. ALTHEIMER, WILLIAMS & CALMER, INC., 817 Chestnut st.

6 ROOMS, $45
5980 Page; 2d floor; heat, janitor service; Frigidaire; open.
DUBINSKY REALTY CO., MAin 2757

PAGE, 5356 — 4-room efficiency, furnish gas, electric and refrigeration; $40.
HENRY R. WEISELS CO., CH. 4800.

PAGE, 5958—4 rooms; porch; refrigeration; stove, janitor; heat. JEff. 8892.

WORTH SEEING
7515 Parkdale; 5 large rooms, tile bath, breakfast nook; attractive.
"Transferred; liberal concessions."
Shaw & Francis, Inc. CA. 1922; CA. 2744

RIDGEDALE APTS.
7553-55 Parkdale; newly decorated; 3-4 rooms; garage; $47.50 and up. See janitor on premises. PA. 4436W.
WRINSERG REAL EST. CO. FR. 1970.

PARKDALE, 7833 — 6 rooms, breakfast nook, 2 baths; second floor. CA. 6915.

5526 PERSHING

Five-room efficiency; three exposures; gas stove and refrigerator, will decorate. Open today. Real Estate Management Co., MA. 0992.

PERSHING, 5527—Finest 5 rooms in city, up-to-date craftex walls, shower; all modern conveniences; reasonable.

PERSHING, 7380—5 beautiful rooms; garage. EDWARD L. BAKEWELL,
118 N. 7th st. CHestnut 5555.

PERSHING, 4415—Three-room efficiency; $32.50; furnish gas, elect., refrigeration.
HENRY R. WEISELS CO. CH. 4800.

PERSHING, 5583—4 rooms, 2 sun parlors, overlooking Forest Park; will decorate.
HENRY R. WEISELS CO., CH. 4800.

PERSHING, 7511—5 rooms, $50. W. C. Schramm, 616 Wainwright Bldg.

APARTMENTS FOR RENT

West

PERSHING, 5549 (1st floor)—5 rooms, redecorated; new stove, sink, linoleum. FA. 5930.

PERSHING, 7365 (1st floor)—6 rooms, 2 baths, heated garage; completely redecorated; $90.
HENRY R. WEISELS CO., CH. 4800.

PERSHING, 6111—6 rooms, near Washington U. and St. Roch's Parish.
HENRY R. WEISELS CO., CH. 4800.

PERSHING, 5523—5 rooms, free refrigeration; reduced; concession. CA. 4767J

PERSHING, 6133—Attractive 7 rooms, 2d floor; garage; near church, school.

PERSHING, 5637—4 rooms and sunroom with Murphy bed. RO. 1950.

STANDISH APTS.
5875 Plymouth; 3 rooms; $40 and up. See Mrs. Shaw, manager, Apt. B-5875½ Plymouth. FA. 6947J.

WRISBERG REAL EST. CO. FR. 1970.

FLYSOUTH, 5878—1st floor, bedroom apartment, heat, light, gas, refrigeration, $57.50, also efficiency, $32.50. See janitor.

PLYMOUTH, 5863—5 rooms, sunroom; General Electric refrigerator; $50.
B. A. THOMPSON R. CO. PA. 0141.

ROBEDALE, 519—5 rooms, G. E. refrigerator, southern exposure.
B. A. THOMPSON R. CO. PA. 0141.

ROSEBURY, 6327 N.—4 rooms and sunroom; refrigeration; 2d floor; $45.

SAN BONITA, 6641—4 rooms, sun parlor, garage; will decorate; $45.
HENRY R. WEISELS CO., CH. 4800.

SAN BONITA, 6625—6 rooms, modern; heat furnished; $47.50. CA. 6907R.

SHIRLEY DR., 7701—At Hanley; 5 rooms and bath, 2d floor; oil heat; will redecorate to suit throughout; good transportation. PA. 7763.

316 SKINKER
SECOND FLOOR
At Waterman, near Washington University; 6 rooms, sun porch, soundproof and fireproof.
CORNET & ZEIBIG, INC.,
710 Chestnut st. MAin 4560.

SKINKER, 725 S.—5 large rooms, thoroughly modern; gas, electric, heat, etc., furnished; sacrifice subtenase, $85, fourth center.

6235 SOUTHWOOD

4 and 5 rooms, light, gas, etc.; rent reduced. See manager in basement.

SOUTHWOOD, 6344—2d floor, 7 rooms, bedroom, decorated; Murphy bed; $50.
LARNER-DIENER CO. CE. 2965

SOUTHWOOD, 6325 — 6 rooms, sunroom, 2 baths; De Mun School district.
HENRY R. WEISELS CO., CH. 4800.

SOUTHWOOD, 6341—5 rooms; sunroom; attractively arranged; shower, $60.
H. G. RUPP REALTY CO. CA. 3980.

SUBURBAN WAY, 4478—5 rooms, A1 condition, heat and hot water furnished; open; $27.50.
BARNGROVE RLTY. CO. MA. 2185

THE LUCERNE
375 NO. TAYLOR and 4508 McPHERSON —four and five real rooms.
THE RALPH D'OENCH CO., JE. 3780.

"FIRST FLOOR"
$35 1084 S. TAYLOR; 3 rooms; 5 r. efficiency; cute; block east Forest Park.

UNION, 1415 N.—8-room house, completely decorated; oil burner; 4 garages. THE RALPH D'OENCH CO., JE. 3780.

727 N. UNION.
Attractive 7 or 8 rooms, 3 good exposures, 2 baths; will redecorate to suit.

WASHINGTON, 5916—Five rooms, G. E. Refrigerator. One-half block from Hamilton School. $45.
THE RALPH D'OENCH CO., JE. 3780.

WASHINGTON, 6660 — 5 rooms and garage; refrigerator and stove furnished; rent $65 month. Williams, McRee & Co., 315 N. 7th. CH. 7943.

WASHINGTON, 6617—3-4 room efficiency; garage. See manager.

WASHINGTON, 6655 (2d floor)—5 attractive rooms and sunroom.

WASHINGTON, 5861—7 rooms, 1st or 3d refrigeration, heat, $50-$55. MU. 4321.

Waterman Av. Apartment
5041 Waterman; 3-room efficiency; well-kept building; all tile bath; rent includes gas for cooking, light, heat and refrigeration. See manager on premises. HAUSCHULTE R. E. CO., 2407 N. B'way.

5553 WATERMAN
2ND FLOOR EAST
7 rooms; 2 baths, completely redecorated; floors refinished; modern; janitor; concession; open. CH. 8149.

WATERMAN, 5210 (1st floor)—6 rooms; newly decorated; reasonable rent.
HENRY R. WEISELS CO., CH. 4800.

WATERMAN, 5151—First floor, 7 rooms, sun parlor; 2 baths; $100.
HENRY R. WEISELS CO., CH. 4800.

WATERMAN, 5601—7 rooms, sun parlor, 2 baths; will decorate to suit; $70.
HENRY R. WEISELS CO., CH. 4800.

WATERMAN, 6182—5, sunroom, garage; 736 Eastgate, 7 rooms. CA. 3904J.

WATERMAN, 5214—2d floor, 8 rooms.$50
HENRY R. WEISELS CO., CH. 4800.

WATERMAN, 5621—6 rooms, 2 baths; modern; A1 condition; open.

WESTGATE, 831—5 rooms, 2 bedrooms, adults. CH. 6543. stove, refrigerator, heat, hot water,

ONLY $45 (3 CORNER BEDROOMS)
5769 Westminster; really attractive 6 rooms, sunroom, in quiet 3-family bldg.
BURIAN REALTY CO. NE. 0593.

5792 WESTMINSTER, $45
4 rooms, 2 sunrooms, janitor service, heat, refrigeration; convenient to schools.
JULIUS S. FEYDT JR. 3521 S. GRAND LA. 3841

WESTMINSTER, 5729—6 rooms, 2 bedrooms, front drive garage. FO. 4919.

WESTMINSTER, 5743—7 rooms, 2d floor, completely redecorated. RO. 7862.

WESTMINSTER, 5774—5 rooms, 2d floor, rooms, modern. EV. 8558.

WEST PINE, 4057—5 rooms, second floor, heat, janitor service, $40.
CHAUNCEY P. HEATH CO., GA. 3164.

WESTWOOD DR., 625—4 rooms; refrigeration, gas stove; will decorate; rent $60
A. M. & F. J. CORNWELL, INC. MA. 2258

SUBLEASE
Beautiful air-cooled apartment in Moorlands; 6 rooms, 2 baths, studio living room; entirely air-cooled; present tenant must vacate; will sacrifice; 7545 York dr., 3rd floor east.

SAVE TIME
Apartment hunting. Call us for all types furnished and unfurnished apartments.
Modern Management Co., FO. 5560.

NEW EFFICIENCY APARTMENTS.
G. E. kitchens; large living rooms; rent $35
S. D. ROSSI, INC., 601 N. Skinker.

4 nice rooms; heat, gas, electric and garage included.
B. H. STOLTMAN R. E. CO., NE. 1091.

APARTMENTS FOR RENT
FURNISHED OR UNFURNISHED

South

LONGFELLOW, 1922 — Venetian blinds, refrigeration.

West

FUNSTON APARTMENTS
4461 OLIVE

Furnished or unfurnished; 3 and 4 room efficiencies; newly decorated; very low rental. See or call manager. FRanklin 3723.

BERKSHIRE—5629 ENRIGHT
Modern, homelike apartment units, $35 up; new Frigidaire. DOUGHERTY CO.

COMMODORE APARTMENTS, 5316 Pershing, RO. 0200; desirable apartments, furnished and unfurnished, with or without complete service; excellent location and transportation.

SOUTHWOOD, 6241—Attractive 4 rooms, porch, painted walls; lot of closets.

North

RADEN 736—Furnished 3-room efficiency, $25, $30. Apply 8116 N. Broadway.

GRAND, 3540 N.—3-room efficiency, completely furnished, heat, gas, light.

South

ANN, 3012—Ideal apartment; all conveniences; adults.

FLAD, 3635—3 rooms; private bath; refrigeration; adults. GR. 6939.

3941 S. GRAND
Lovely efficiency. All conveniences included. Modern; reasonable.

APARTMENTS FOR RENT—FURNISHED

THIS WINTER
Make Your Home With Us at
HOTEL FAIRGROUNDS
Natural Bridge at Spring
10 MINUTES TO DOWNTOWN
We offer a wide selection of large, cheerful outside rooms or suites, all with private bath and shower.
For perfect service, modern comfort, delicious food and exceptionally low rates, you will find the FAIRGROUNDS the ideal place to live.
Also KITCHENETTE APARTMENTS
COFFEE SHOP
HOLLAND TAVERN
"You'll Get a Lot for a Little"
at
HOTEL FAIRGROUNDS

South

LAFAYETTE, 3537—2 or 3 room apartment.

MAGNOLIA, 4111—Nicely furnished 4-room efficiency, across from park.

PENNSYLVANIA, 7314—Kitchen, bedroom, bath, electric, refrigeration. $7

FORTIS, 3153—Beautifully furnished 3 rooms, Frigidaire; Tower Grove Park.

RUSSELL, 3618 — Living, rollaway bed, kitchen, bath, refrigeration; steam heat.

RUSSELL, 3925—Beautiful 3 rooms; bath; heat; Frigidaire; couple only.

VICTOR, 3504—2 rooms, sleeping, stoker heat, twin beds, refrigeration.

Southwest

CHIPPEWA, 4937—Beautifully furnished 4 rooms, newly decorated, 3 exposures; separate bedroom, innerspring mattress; Frigidaire; garage; adults.

HOLLYWOOD APARTMENTS.
4984 Chippewa; 4 rooms, moderate rental; gas and electric. FL. 7040.

CLIFTON, 2554—4 rooms, nicely furnished; new paper; warm; garage; $47.50

COLUMBIA, 6124—2 rooms; complete; steam heat; private bath; adults.

KINGSHIGHWAY, 3821 S.—3-room efficiency; gas, refrigeration, janitor. LA. 7994.

MILENTZ, 5046A—3 rooms, bath; private; heat, refrigeration; adults.

OLEATHA, 7080—2 large rooms, newly decorated, completely furnished; steam heat, refrigeration; $28.50; Lindenwood bus.

West

APARTMENT HOTEL

Complete modern furnishings including linens and dishes; switchboard, living room, dressing room, bath, dinette, kitchenette. Exclusive building, $50. Maid service available.

Sir Walter Raleigh Apts.
3664 Washington JE. 5640

South

APARTMENT—6 rooms, 3 bedrooms, baby grand piano, radio, china, silver, linens, light, gas; $82. FArview 5026J.

APARTMENT—7 rooms, 3 baths; beautifully furnished; across park; bargain. Box E-231, Post-Dispatch.

ART HILL, 1020 — Attractive bedroom apartment; strictly modern; reasonable.

BOYLE, 375 N.—4-room efficiency; heat, gas, electricity, refrigeration; open.
RUDY KOHN R. CO., GA. 2262.

BUCKINGHAM CT., 4934—Beautifully furnished 6 rooms (3 bedrooms); $75.

CATES, 5658—Charming, warm apartment; bath, refrigeration; $7.50.

CHAMBERLAIN, 5745—2-room apartment, good heat, cheerful; phone; cheap.

DELMAR, 5368-70—13 and 14 room efficiency, second floor; living room, 12x22; ideal exposure; reasonable.

DELMAR, 4050—3-room efficiency, furnished or unfurnished. See manager.

DELMAR, 4049—1 and 2-room efficiencies. JE. 3126.

ENRIGHT, 5526—Cheerfully furnished 3-room suite; bath, Frigidaire; adults.

EUCLID, 8 N. (Apt. D)—Bedroom, sunroom and kitchen; reasonable.

FOREST PARK, 4358 (Rochelle)—3-room furnished efficiency; see manager.

GOODFELLOW, 1264 — Efficiency; gas, light, heat, refrigeration; couple, $7.

KENSINGTON, 5012—2 or 3 rooms; heat, light, gas; lots of hot water.

KINGSBURY, 5783—Newly decorated 2-room efficiency; reasonable; janitor.

KINGSHIGHWAY, 902 N. — Efficiency, reasonable; garage available.

LACLEDE, 3801—New 2 rooms; telephone, G. E. refrigeration; $6.50. CA. 7897.

LACLEDE, 7209—5-room efficiency; attractively furnished; all conveniences. ST. 2979.

LINDELL, 4170—2 rooms; complete; with heat, light, gas, $26. JE. 2494.

RANELAGH WILMAR APTS.

Exquisitely furnished efficiency and sunroom apartments, carpeted floors; tile baths, showers, elevators, house phones; maid service. Small or large apartments. 5707 McPherson.

CAMBRIDGE COURT
4917-19 McPHERSON.
Now available, 1 efficiency apts.; also sitting room apts., with bath; $25 and $30. Apply to phone manager, RO. 9094 or CA. 1238. W. B. SHELP & CO.

McPHERSON, 6188—Efficiency apartment, modern, newly decorated; refrigeration.

MARYLAND, 4366—Attractively furnished efficiency apt.; utilities furnished; fireproof bldg., street car at door, $42.50
Wenzlick Thoughtful Management, CH.6900

MARYLAND, 4366—Attractively furnished efficiency apartment; utilities paid; $42.50. NE. 4295.

MARYLAND, 4361—Efficiency apartments, 1, 2, 3 rooms; refrigeration.

NEWSTEAD, 511 N.—Cozy 2-room apartment; steam heat; hot-water, $5.25.

LOOK! FURNISHED—$32.50
4339-45 OLIVE, Eugene Field—Beautiful unfurnished, and furnished, all reconditioned, $37.50 and $32.50. Heat, hotwater, gas, electric included. Manager on premises, or WOLF-POLLACK, MA. 1858.

OLIVE, 3729 — Newly decorated, 3-room efficiency; low rent. Apply manager.

RAYMOND, 5101—Attractive living room, kitchen, efficiency; refrigerator; couple.

WASHINGTON, 4280—2, 3 or 4 large nicely furnished rooms; all conveniences.

BEDROOM apartment with wall bed in living room, equivalent to two bedrooms; midtown location; accessible to transportation and theaters. Excellent furnishings and appointments. Switchboard service, $75.
3664 WASHINGTON JE. 5640

WASHINGTON, 5088—2 large rooms, kitchenette, Frigidaire, newly decorated; adults.

WASHINGTON, 4276—Completely furnished 2 rooms, 2d floor; well heated.

WASHINGTON, 4144—Newly furnished, well heated; small front apartment.

DONALDSON COURT

605 Westgate; completely furnished bedroom apartments attractively arranged; in-a-door bed in living room, makes equivalent to two bedrooms; lovely lawn and location in University City. Priced to rent.

WESTGATE, 754—Tastefully furnished bedroom apartments, near schools and transportation; $47.50 includes gas, electric and refrigeration. See janitor or call MA. 0992.

WESTMINSTER, 3936—Large 3-room efficiency, lovely kitchenette, Frigidaire, radio, phone; adjoins bath; newly decorated; everything furnished; couple; $8.

WESTMINSTER, 4633—2 or 3 rooms, furnished or unfurnished. See manager.

WEST PINE, 4157—Nicely furnished, clean 3-room apartment; refrigeration; couple with child 12 years over welcome.

WEST PINE, 3947—Apartment; neatly furnished.

WHITTIER, 539 N.—3-room efficiency; furnished or unfurnished; see manager.

FURNISHED 3-room apartment, leaving city. PA. 5668J.

SUBLEASE, 3-room efficiency. Danie Boone, JEfferson 5113.

FLATS

FLATS FOR RENT—North

RED BUD, 4559—Nice front single, double, near transportation. MU. 9782.

ROSALIE, 4212 — 4 rooms; hardwood floors; steam heat. GO. 1791.

ROSALIE, 4213—Four rooms, hardwood floors, steam heat. GO. 1791.

SACRAMENTO, 4209 W.—3 modern, garage, first-class references. MU. 8444.

ST. LOUIS, 3843-45A—6 rooms, tile bath, hardwood floors, furnace; $25.
HILMER-DUTTON, JE. 7460.

ST. LOUIS, 2343A—6 rooms, bath, furnace, electric; $19. MAin 4268.
HACKMANN, 1000 Chestnut.

ST. LOUIS, 3833A—6 rooms, bath, furnace, hardwood floors, garage, open.

ST. LOUIS, 2841—4 rooms and bath, newly decorated, $16. CE. 4776.

SPRING, 2706 N.—3 rooms, bath, toilet, $15; first floor.

TAYLOR, 3028 N.—4 rooms, hardwood floors, front porch and screened rear porch, close to transportation and shopping, garage, $30.
Wenslick Thoughtful Management, CH. 6900

THEOBALD, 1022—Four large rooms, very modern; rent $27.50. Open.
HAUSCHULTE R. E. CO., 2407 N. B'way.

TWENTY-SECOND, 4112 N.—3 rooms, second floor; bath, furnace, hardwood floors; rent $27.50; open.
HAUSCHULTE R. E. CO., 2407 N. B'way.

TWENTY-THIRD, 2409 N.—3 large rooms, newly decorated; $11.

UNIVERSITY, 2529W—3 rooms, newly decorated; $12.50. MAin 2968.

UNIVERSITY, 2538 W.—3 rooms at $11, and 3 at $7.50; one free month.

WARREN, 923—4 rooms ——— —— —$14
4957 Terry, 5 rooms, sunroom ——— —— $27.50 and $30
2417 N. 10th, 3 rooms, newly decorated ——— —O— 12
2127 Howard, 7 rooms ——— —P— 20
1710 N. 22d, 3 rooms ——— —E— 10
2604 N. 10th ——— —N— 14
MULLIN-WALTERS REALTY CO., INC.

WARREN, 1534A—3 rooms, newly papered; $9. CE. 4764.

WARREN, 1524A—3 rooms; newly papered; $9. CE. 4764.

Northwest

ALDINE PL., 4946A—4 modern rooms; fine location; redecorated; $25; garage.

ARLINGTON, 2811A—3 rms., modern $25
4569A Evans, 5 rooms, bath, furnace $20
3912A Lexington, 4 rms., bath, furnace 25
4132 San Francisco, 5 rooms, furnace 25
5854 Terry, 3 rooms, modern ——— 40
3004 Taylor, 3 rooms, modern ——— 25
HARTWIG-DISCHINGER, FR. 2943.

ASHLAND, 5635 — 3 large rooms, tile bath, hardwood floors, front porch; $25.
FRANCIS-PERRY-RUTH, 110 N. 7th st.

ASHLAND, 5560—Modern 3 rooms and kitchenette, reasonable. FO. 4574.

AUBERT, 3224—5 rooms, hardwood, craftex walls, tile bath; furnace; garage; low rent; open. CEntral 1395.

BELT, 3339—Four rooms, sun room, decorated throughout, steam heat, garage, see this before renting.

BELT, 3420—4 rooms, strictly modern, light garage, $25. CH. 6243.

BIRCHER PL, 4533A—5 extra fine rooms, reduction. MU. 4757.

CARTER, 4514A—*3 rooms, with dinette, bath, furnace heat; $25. Real Estate Management Co., 317 N. 11th.*

CLARA, 3340A—4 modern rooms, bath, furnace, garage, $27.50.
EISENBERG, EV. 4900.

CLARA, 2802—3 rooms, furnace; hardwood floors; open; $25.

COTE BRILLIANTE, 5830—6 rooms, hot-water heat; convenient.

COTE BRILLIANTE, 5219—5 rooms; bath; garage; furnace, $25.

DURANT, 4545—5 rooms, hot-water heat, garage; modern. GO. 1791.

ELMBANK, 4533—New 4 rooms, garage; in splendid condition, $30.
F. J. SLATTERY, REALTORS, GO. 2005

FARLIN, 4892A—4 rooms, steam heat, hardwood floors, garage, open, $35.

GOODFELLOW, 1604A N.—4 rooms, modern, furnace, desirable.

GREER, 5123A—4 rooms, modern; heat, hot water furnished; $35; concession in summer; open.

GREER, 4660—Lower 4 rooms; modern; garage; steam heat; good condition.

HARNEY, 5211—4 large rooms; tile bath, furnace, hardwood floors, $27.

HEBERT, 5504—5 rooms, door bed, steam heat, room for occupancy, rent with garage space, $32.50; very close.
ELSPERMAN & LEONHARDT CO. MA. 2660

HEBERT, 5658A—4 rooms, furnace, tile bath, hardwood floors. EV. 4900.

HIGHLAND, 4710—Single flat, 1st floor, 3 large rooms, hardwood floors, tile bath; being redecorated; $22.50.
FRANCIS-PERRY-RUTH, 110 N. 7th st.

HIGHLAND, 4921—5 rooms, sun parlor, heated sleeping porch, garage, $35.

HIGHLAND, 5907A—5-room modern, $25. PA. 9936R.

KENNERLY, 5848—4 rooms and screened porch, school across street, $30.
Wenslick Thoughtful Management, CH. 6900

KOSSUTH, 4878A—Hot-water heat, 5 rooms, bath; hall room; garage. MA. 4204.

LABADIE, 4707A—5 rooms, bath, furnace; good condition. WANSTRATH, CE. 2940.

LABADIE, 4834A—Bargain; modern, 4 large rooms, $22.50. CA. 4910.

LABADIE, 5819—Modern 3 rooms, sunroom, $27.50. HALLER, 705 Chestnut.

LEXINGTON, 5127—Modern 4 rooms, hot-water heat; first floor.

LOTUS, 5102A—4 rooms, 2 hall rooms; bath, furnace; good location.
HAUSCHULTE R. E. CO., 2407 N. B'way.

McLAREN, 1653—In Northcrest; 4 large rooms; very modern; garage, only $37.50. Open.
HAUSCHULTE R. E. CO., 2407 N. B'way.

MAFFITT, 5871A—Modern 4-room efficiency flat; only $25.
MICHELSON REALTY CO., 820 Chestnut.

MAFFITT, 4584A — 4-room effic

FLATS FOR RENT—South

GRAND, 4718A S.—4 rooms, modern; rent $30. CH. 9635.

GRESHAM, 4916—6 rooms, steam ht. $45
2606 Virginia; 6 rooms, bath— $35
1714 Nicholson, pl., 6 rooms, bath— 30
1844 Menard, 5 rooms — — — 30
4922 Southwest, 3 rooms — — — 18
MULLIN-WALTERS REALTY CO., INC.

SIX-ROOM FLAT
3507 HALLIDAY AVE.
First floor; hot-water heat; $45.
PHILIP H. LENZ & SON REALTY CO.,
210 Wainwright Bldg. GArfield 4585.

HARTFORD, 4333—4 rooms; modern; furnace; garage; open 9 to 5. MU. 9797.

HARTFORD, 4147—Modern 3 rooms, hardwood floors, garage; $25. ST. 3398.

HARTFORD, 3424—Lower 5 rooms, tile wall kitchen, bath, $30.

HARTFORD, 4019—6 rooms, hot-water heat; modern. FL. 1264.

HARTFORD, 4217—6 rooms, modern, $35.
3363 Sidney, 4 rooms, $25. LA. 5589.

HENRIETTA, 3252—Modern 4-room flat, steam heat; will rent with or without heat furnished; also furnished or unfurnished; make your choice on these flats.
MICHELSON REALTY CO., 520 Chestnut.

HICKORY, 927-27A—Attractive flats, 4 rooms, modern; like new; $13.50-$15.
BETTER YOUR LIVING. CA. 1764.

HICKORY, 2008—Newly decorated four rooms and bath, good condition.

HICKORY, 1922—3 rooms, bath; decorated; open; $11.

HUMPHREY, 4242 — 3 rooms; modern; good condition; reasonable. FL. 1230.

INDIANA, 2845—3 rooms, bath, newly decorated, $15. CE. 4770.

IOWA, 1812—4 room apt., $22.50; open. VERNON LAUX, 4658 Gravois, RI. 7800.

IOWA, 3857—Modern 5 rooms; garage. HALLER, 705 Chestnut st.

JEFFERSON, 1635A S.—5 rooms; steam heat; $37.50; newly decorated.
LUPFER-ACKER, INC., CH. 8905.

JEFFERSON, 2314 S.—3 rooms, tile bath, furnace; $24. GR. 2236.

JEFFERSON, 2270A S.—3 rooms, bath, garage; key 8500 Delmar.

JUNIATA, 4243—Warm lower 5 rooms, convenient, schools, churches, bus, cars.

JUNIATA, 4129A—4 rooms, sunroom, modern; A1 condition. LA. 8183.

KEOKUK, 3941A—5 dandy modern rooms; excellent condition; reasonable. LA. 2168.

KINGSLAND Ct., 3914A—5 rooms, modern; garage; $35.

ARCHWILL RLTY., 6525 Page. PA. 8119.

KLOCKE, 3435—½ block east of Grand; 5 rooms; like new; reasonable.

LACKLAND, 3129A—3 rooms, sunparlor, adults; $25. RI. 0466R.

LAFAYETTE, 4337—Modern 5 rooms, newly decorated; garage; reasonable.

LAFAYETTE, 2645A—6 rooms, bath; $18.
MORRIS AACH CO., 826 Chestnut st.

LAFAYETTE, 4053A—3 rooms, hardwood floors, furnace, bath. CH. 5803.

LAFAYETTE, 3963A—4 and sunroom, garage, bath, furnace; $27.50. GR. 7332.

LAFAYETTE, 4042A—5 rooms; modern; A1 condition; $25. RI. 4310.

LA SALLE, 1815—2 rooms, $6; take relief order. BRUNE, 722 Chestnut st.

LEMP, 2920—Third, 3 rooms, bath, furnished; $14; unfurnished, $12. FR.1211.

LEMP, 3006A—4 rooms and bath. GRand 9973.

LOUISIANA, 3902—4 rooms; tile bath; hot-water heat; garage optional.

LOUISIANA, 5512—3 rooms bath, hardwood floors, modern, open 1 to 4:30.

LOUISIANA, 2146A—4 rooms, redecorated; hot-water heat; garage; $27. PA. 4346W.

LOUISIANA, 3852—4 large, light rooms and bath, good location.

LYON, 3816—3 rooms, $9.
LA. 5600.

McDONALD, 3923—5-room efficiency, $30, 3319 Eads, 5 rooms, $20.
2038A Victor, 4 rooms, $18.
2707 S. Jefferson, 4 rooms, bath, $15.
2637A Caroline, 4 rooms, bath, $13.
1002 Barton, 4 rooms, $12.
2012 Crittenden, 3 rooms, $12.
2709A Rutger, 3 rooms, $10.
2825A Lemp, 4 rooms, $10.
SERVICE CO., 4055 S. GRAND. RI. 3611.

ALLOW FOR MOVING
3927 McDonald av., 2d floor, either side; 4 rooms, modern; $27.50. A. Jay Kuhs.

McDONALD, 3917—Nice 5-room flat, modern; $25. BRUNE R. CO., 722 Chestnut.

McREE, 4126A—4 rooms, bath, furnace, electric; $25. Main 4268.
HACKMANN, 1000 Chestnut.

McREE, 4171-71A—4 rooms; modern; like new; Lachede 4430.

McREE, 3629—3 rooms, bath, convenient location; RI. 3010.

MAGNOLIA, 3017—4 rooms, furnace; $28. Manfred Inv. Co., 3621 Gravois. PR. 0103, LA. 8428.

MAGNOLIA, 3436-38—5 and 8 rooms; all conveniences; garage. FR. 3062.

MAGNOLIA, 2748A—3 rooms, bath; $16.
MILLER-SCHEER RLTY. & INS. CO.

MARCELINE TER. 3632—5 rooms, garage, good condition, phone. FLanders 9113.

MAURY, 2130—Newly decorated, 3 rooms, bath, first floor, $25.

MENARD, 1510—Three large rooms; $10. PRospect 0175. Miss Pahl.

MENARD, 2216A—3 nice rooms, white sink; rl.

MERAMEC, 3800—5 rooms, modern, garage, tile bath, reasonable. RI. 0492W.

MIAMI, 3921A—5-room flat, hardwood floors, steam heat; garage; rent $30.
MICHELSON REALTY CO., 820 Chestnut.

MIAMI, 4028—4 rooms, sunroom, vitrolite bath; garage. FL. 6582.

MIAMI, 4025—4 rooms, tile bath, hardwood floors, garage; reduced to $35.

MIAMI, 2200A—5 nice rooms, bath; A1 condition. WANSTRATH, CE. 2940.

MIAMI, 3916—4 rooms, tile bath, furnace; garage; $25. RI. 4310.

MICHIGAN, 4326A—5 rooms, modern; garage; rent reduced. Owner, FR. 2980.

MICHIGAN, 2941—4 rooms, bath, furnace, garage. $25. GR. 1665.

MICHIGAN, 3535—4 modern rooms, garage; reasonable rent; open.

MICHIGAN, 7020—3 rooms, bath, electric, garage; $17.50.

MICHIGAN, 3229—3 rooms, modern, garage, $27.50. BRUNE, 722 Chestnut.

MINNESOTA, 3544—4 modern lower rooms; hardwood floors; garage; reasonable.

MORGANFORD, 4437—4 rooms, modern, garage available, $27.50. GR. 4156.

MORGANFORD, 6516—Holly Hills, three rooms, garage; ultra modern; $29.

MOUNT PLEASANT, 3231 (rear)—Three small rooms, toilet, $10; excellent condition.

3 MODERN ROOMS
1123 S. Newstead, bath and furnace.
B. H. STOLTMAN R. E. CO., NE. 1091

NEWSTEAD, 1825A—Near Shaw's Garden; modern 3-room efficiency type, $25. FR. 6931, or CH. 1235.

OSAGE, 2806A—4 nice large light rooms, hardwood floors; bed; furnace; $26.
FRANCIS-PERRY-RUTH, 110 N. 7th st.

PAYARD, 1152—4 beautiful floors; tile bath, furnace, garage; decorated; $25.

$20 1460A BELT; 4 rooms, bath, furnace; cheap rent. CEntral 1382.

PEARL, 1334—4 rooms, $25; open.
J. F. REACH CO., GAR. 3164.

PELT, 1475—3 rooms, bath; $14. CE. 4764.

PELT, 1475—3 rooms, bath, $14. CE. 4764.

PERTHOLD, 4944A—5 rooms, hardwood floors; garage. Owner, FL. 6675.

$13.50 608A S. BOYLE; 3 rooms; inside toilet; 3 rooms, bath, $15.

PURD, 1367A—4 rooms, bath, furnace; open. WANSTRATH, CE. 2940.

PAMBERLAIN, 6619A—New, modern 3 rooms, tile bath, garage; convenient.

PHOUTEAU, 4504A—4 nice light rooms; hardwood floors, bed, steam heat, $27.50

PLEMENS, 5727A — 6 rooms, hardwood floors, tile bath, sleeping porch, furnace.
MORRIS AACH R. CO. Inc., 826 Chestnut.

PREST, 6853—5 rooms; 2d floor; bath, furnace, hardwood floors; $27.50; open.
HAUSCHULTE R. E. CO., 2407 N. B'way.

PELMAR, 4229—5 and 6 rooms, flats, newly decorated in first-class condition; rent only $20. Keys first floor.
DUBINSKY R. CO., 504 Wainwright Bldg.

PELMAR, 4362—5 rooms, bath, furnace; reasonable rent.
3949 Washington—Furnace, bath; good condition. CE. 2177.

PELMAR, 4240—4 nice rooms, bath, hardwood floors, hot-water heat, garage; $25; ready to move in; open. PA. 2862M.

PASTON, 3103—4 beautiful rooms, bath, furnace, garage; $20. CHestnut 4330.

PASTON, 3955A—2 fine rooms, tile bath, room; cement basement; $16.

PNRIGHT, 5084—6 rooms, bath, furnace; newly decorated; low rent. CE. 1305.

PNRIGHT, 5525—Beautiful 4-room efficiency; decorated. See manager.

PTEEL, 5763A — 4-room detached flat; $27.50. Bradley & Quinnette, CH. 6338.

PVANS, 3922A—4 rooms, bath, furnace; A1 condition. WANSTRATH, CE. 2940.

FLATS FOR RENT—South

SECOND, 3505 S.—2 rooms, frame, kitchen; gas and electric; $7-$8.

SHAW, 3945—Modern 5 rooms; garage.
HALLER, 705 Chestnut st.

SHENANDOAH, 4551—Modern single flat, 4 rooms; janitor service; heat, refrigerator and range furnished; rent reasonable.

SHENANDOAH, 4585—5 rooms, hot-water heat, garage, reasonable. RI. 5429.

SHENANDOAH, 4585—5 rooms, bath, furnace; $25. RENGEL, LA. 9543.

SHENANDOAH, 1212—4 rooms and bath.
DOERFLINGER, GRand 2400.

SHENANDOAH, 4615—5 full rooms, modern; garage; reasonable. LA. 1347.

SIDNEY, 219—3 rooms, newly painted and papered, $16. CA. 8452.

SPRING, 3415 S.—3 rooms; newly decorated; reasonable; $17.50.

STERNON LAUX, 4658 Gravois, RI. 7800.

STENNESSEE, 2333—4 rooms and sunroom, door bed, modern in every way, first street, near everything, $30.
KLAPERMAN & LEONHARDT, MA. 2660.

STENNESSEE, 5563A—Unusual 5 rooms, hot-water heat; will decorate to suit.

STENTH, 2337 S.—3 rooms, bath, hardwood floors, $14. KAMP, CH. 8343.

STERRACE, 4823 — 5 rooms; sunroom; bath; furnace garage; modern.

STEXAS, 3020A—3 rooms, bath; furnace; garage; clean warm flat.

STEXAS, 3454A—2621 Potomac, 3-4, kitchenette; modern; attractive. FR. 6061.

STHEA, 3A, 1530-34 A—First floor, 4, sun room a head; 2d fl. 5; steam heat; modern.

STHIRTEENTH, 1307A S. — 7-room flat, George Sackman, CHestnut 8209.

STWELFTH, 1716 S.—3 rooms, bath, furnished; $19. FR. 1211.

STWELFTH, 1705 S.—3 rooms, $12. LA. 5600.

STAH, 3942—3 rooms and sunroom; bath, furnace; reasonable.

STAH, 3500A—5 rooms, hot-water heat, decorated; month free rent. LA. 9543.

STAH, 4622-24 Manchester; redecorated.

STAPLE, 5752A—6 rooms and bath; hardwood floors; remodeled to $25.

STAPLE, 5026—6 rooms, porch, $32.50.
DOUGHERTY R. E. CO., CE. 0330.

STAPLE, 5625—4 modern rooms, garage; rent reasonable.

STARYLAND, 4367—6 rooms — O —$30
6114A Page (corr.), 5 rooms — E — 20
1362 Goodfellow, 5 rooms — E — 25
4740 Olive, 5-6 rooms — N — 25
5040 Cates, 6 rooms, garage — N — 35

STULLIN-WALTERS REALTY CO., INC.

STARYLAND, 4482—Newly decorated 7 rooms and sunroom; garage; gas heat.

STONTCLAIR, 1431—4 rooms, modern, $22.50. BRUNE CO., 722 Chestnut.

STOAKLAND, 4438A-42A—3 rooms, bath, new sink, all conveniences; rent $16.

STOAKLAND, 6434—3 rooms, sunroom; modern; opposite Forest Park. GR. 7411.

STOAKVIEW, 1021 (5800 Oakland)—Three large rooms, desirable, at Forest Park.

STAGE, 5105—4 rooms, bath, furnace. 5211 Page, 5 rooms, bath, furnace, enclosed porch; garage; low rent. CE.1395

$20 4571 PAGE; 5 rooms; all modern.
H. M. Fine, 809 Chestnut. CH. 9151

STAGE, 5909—4 rooms, sunroom, Murphy; convenient; reasonable; Christians.

STAGE, 5019—4 rooms, bath, furnace; low rent. WANSTRATH, CEntral 2940.

STAGE, 4049A—Modern 4 rooms, Murphy bed, $28. KAMF, CH. 8342.

STARKVIEW, 4511—4 rooms, bath, electric, garage, $12.50. A. E. THREADGALL REALTY, NE. 3523.

STENDLETON, 1406—5 beautiful rooms, modern; new floors, newly decorated; $15

STERSHING, 5600—1st or 2nd floor; 5 rooms and 2 large sunrooms. Convenient to shops, transportation and schools.
THE RALPH D'OENCH CO., JE. 3780.

STRINCETON PL., 1811—4 rooms, hot-water heat, $32.50.
O. J. McCAWLEY R. CO., MAin 2813.

STROMAINE PL., 5842—4 rooms, bath, toilet, furnace, $25.
O. J. McCAWLEY R. CO. MAin 2813.

STROMAINE PL., 5889—5 rooms, bath, sun porch; reasonable.

STROWAN, 1447—4 rooms, bath, furnace, sleeping porch, $22.50. ST. 1470.

STST. RITA, 915—4 rooms, bath, furnace, garage, Bradley & Quinette, CH. 6528.

STSEMPLE, 1363—5-room upper, very choice, new furnace, new everything, rent $30; key downstairs.
STEDERMAN & LEONHARDT, MA. 2660

STSEMPLE, 1337—5 rooms, first-class condition; rent $25.
DUBINSKY R. CO., 504 Wainwright Bldg

STSHAWMUT PL., 1456-1456A—5 rooms, modern; with or without heat; $20, $22.50. GHEBTNER R. CO., MU. 1380.

STSHAWMUT, 1388—5 rooms, modern; good condition; reasonable; gentiles only; garage.

STSHAWMUT, 1456—Upper, lower, 4-5 rooms; heat furnished. FO. 0179.

STSUBURBAN, 6005—6 rooms, conveniently arranged, quiet neighborhood, close to shopping, transportation and schools, $27.50.
Wenzlick Thoughtful Management, CH. 6900

STSUBURBAN TER., 1228—Beautiful lower 4; modern; rent $20. Apply 6116 Plymouth.

$13 1057 Suburban ter.; 3 rooms, bath.
6113 Horton; 3 rooms, bath.

STSWAN, 4321A—3 rooms, bath, electric; $17.50. CH. 7720.

STALMAGE, 920-922A—Near Sarah and Chouteau; 2-room modern flats; nice order; VERY LOW RENT for prompt tenants; $15. Owner, CAbany 1764.

1033 TAMM—NEAR FOREST PARK
This almost new 4-4 duplex and bungalow combination rent building; priced right and in perfect condition.
MICHELSON REALTY CO., 820 Chestnut.

STAYLOR, 1211A N.—4 lovely, large rooms, bath, furnace; only $17.50.

STUNION, 1371A—6 rooms, tile bath; good furnace and gas heater; in nice order; open; $27.50.

STJOHN DOCKERY & SON, 1002 Chestnut.

STVANDEVENTER, 3A S. — 5 rooms, heat furnished; rent reasonable.

STFRANK J. FRICK R. E. CO., MA. 0780.

STVERNON, 5053—6 rooms, conveniently arranged, close to schools and transportation; $32.50.
Wenzlick Thoughtful Management, CH. 6900

STVERNON, 5061 — 5 rooms, $27.50; will decorate, GRAEF, 706 Chestnut.

STWALTON, 1334A—5 rooms, bath, furnace, shades; will decorate; $17.

STWASHINGTON, 4753—6 rooms, bath, furnace; rent $23.50; open.
HAUSCHULTE R. E. CO., 2407 N. B'way.

STWELLS, 5732 — 3 large, bright rooms; strictly modern; hardwood floors, tile bath. MU. 7268 or FA. 3345.

STWELLS, 5084A—5 rooms, screened porch, newly decorated throughout; reasonable.

STWEST PINE, 4164—5 rooms, efficiency; tiled bath, hardwood floors, hot water furnished; garage; $32.50. CE. 8501.

STWIEK, 7242—4 rooms, steam heating plant, close to schools and transportation at door, $27.50.
Wenzlick Thoughtful Management, CH.6900

FLATS FOR RENT—Furnished

South

CHIPPEWA, 3413A—4 rooms, bath, refrigerator, stoves, washer; adults; $26.

SHENANDOAH, 3847A—5 rooms, modern, garage. RI. 1206.

Southwest

MURDOCH, 5406—3 rooms, heat, garage; adults only. FL. 3368.

West

EVANS, 4249W—3 or 3 lovely rooms, heat, gas, light; children; $5 and $7.

FLAT—7 rooms, $25 rent; will sell furniture cheap. NE. 0508.

HODIAMONT, 1268—5-room efficiency, furnished or unfurnished.

STEMPLE, 3208A—2 rooms, kitchenette, bath; everything furnished; $6.

HOUSES

CASTLEMAN, 3863—6 rooms, bath, furnace, $50.
3860 Cleveland, 11 rooms, bath, steam heat; $50.
7354 Cornell, 6 rooms, bath, steam heat; $77.50.
1233 Goodfellow, 9 rooms, bath, furnace; $40.
4627 Enright, 9 rooms, bath, hot-water heat; $35.

TAMM, 2950—7 large rooms; bath, furnace; wide lot; lots of trees.
$35 BURIAN REALTY, 4016 Chouteau.

North

GRAND, 3825 N.—10 rooms, furnace, etc.; moderated throughout; rooming house; reasonable.
HARTWIG-DISCHINGER, FRanklin 2943.

KOSBUTH, 4276—4 rooms, brick cottage, laundry, etc., rear order, $18.50, open.

HOUSES FOR RENT

ATTRACTIVE
HOMES
Reconditioned
Redecorated

WEST	Rms.	
6325 Chatham	4	$ 25.00
7232 Stanley	4	32.50
2147 Richert Pl.	5	35.00
6374 Glenmore (P. L.)	5	40.00
5240 Northland	7	40.00
1109 Penna. (U. City)	5	40.00
6029 Clemens	9	50.00
7304 Goff (Rich. H.)	6	45.00
7736 Gissler (Rich. H.)	6	50.00
431 Laurel	9	60.00
7111 Stanford	6	70.00
6641 Pershing	9	80.00
24 Kingsbury	10	125.00
SOUTHWEST		
5721 Devonshire	5	37.50
5304 Neosho	6	45.00
3651 Childress	7	55.00
5077 Rhodes	5	50.00

GIRALDIN BROS. R. E. CO.
813 CHESTNUT CH. 4314

North

LINCOLN, 3621—5 rooms, toilet; good condition; $18. PArkview 3367.

ST. FERDINAND, 3719—2-story, 5-room; furnace; $22.
McDONALD, 823 Chestnut. MAin 0142.

SPRING, 2613 N.—7 rooms; conveniences; new furnace; decorated; $30; adults.

Northwest

AVONDALE, 3731—5 rooms modern, garage, $35. CE. 8443.

BUNGALOW—5 rooms, sun parlor, front and back porch glassed in; double garage. EV. 5926, FR. 5953.

COTE BRILLIANTE, 4720 — 11 rooms; bath; newly decorated; steam heat, $40. Open today.
FRANCIS-PERRY-RUTH, 110 N. 7th st.

DAVISON, 4953—
3 rooms and bath.

DEYDEN, 4026—Six rooms, bath, furnace; will decorate. HALLER, 705 Chestnut.

EMERSON, 5018 — 4 rooms, hall; bath; new furnace; double brick garage; $30; concession. CAbany 2913W.

EUCLID, 5466 N.—5 or 8 rooms, sun porch, modern; (or furnished). GO. 0393.

GILMORE, 5417—4 rooms, hall, bath, furnace, garage; $30. EV. 4891.

GOODFELLOW, 5614—6-room house, bungalow style; 2-car garage; large lot; in prime condition; strictly modern; rent $40.
ELSPERMAN & LEONHARDT. MA. 2660.

GOODFELLOW, 5525—4 rooms, garage, modern, $30.

HAVE 4-bedroom home in good residential district with hot-water heat, tile bath, 2-car garage. Call MU. 7171.

HICKORY, 1213—7-room house; bath; $20. GRAEF, MAin 2312.

KENNERLY, 4622 — 5-room residence; newly decorated throughout; $22.50; open today.
FRANCIS-PERRY-RUTH, 110 N. 7th st.

KENNERLY, 5710—3-room cottage, bath, furnace; garage; newly decorated.

LABADIE, 4936—7 rooms, furnace, bath; $40.

LAWEA, 5942—3 rooms ath. $12.50; good condition. FR. 0461.

LEAHY, 4137—Rent $30; 5 rooms, bath, frame bungalow.
HAUSCHULTE R. E. CO., 2407 N. B'way.

5224 LEXINGTON
5 rooms, sunroom, hardwood floors, tile bath, copper spouting, hot-water heat with gas heater; garage; in splendid condition.
F. J. SLATTERY, REALTORS. GO. 2005

LEXINGTON, 5240—Attractive bungalow, 4 rooms, bath, hardwood floors, finished upstairs. FOrest 4255.

LILLIAN, 6373—New 4-room modern bungalow, open. WANSTRATH, CE. 2940.

MAFFITT, 5756—Brick cottage, 5 rooms, modern, CEntral 4770.

MANOLA, 3723 (Pine Lawn)—Six-room modern bungalow, hot-water heat, $37.50.
DICKMANN, 804 Chestnut. MAin 4111.

NORTHLAND, 4914—8 rooms, 4 bedrooms, bath, second floor, living, dining, sunroom, kitchen first floor. RI. 0453.

OCTAVIA, 5327—4 rooms, bath, furnace, garage, only $27. CE. 4590.

ROSEDALE, 7812 (Normandy)—6 nicely arranged rooms; ideal location.
CARL G. STIFEL RLTY., CA. 6000.

SHREVE, 3734 — 7 rooms, bath, electric, garage, $40.
JOHN DOCKERY & SON, 1002 Chestnut.

SIXTY-NINTH, 2147—5-room bungalow; like new; adults; open. CE. 4801.

SUNSET CT., 4 (Normandy)—8 well-proportioned rooms; oil burner; lot 63x136. CA. 6000.

THEODOSIA, 5337—8 rooms, bath, hot-water heat; 2 kitchens; can be used for 2 families; rent $50. CE. 4764.

Jas. F. Williams, 3901 Park. GR. 6668.

THEODORE, 4927—5 rooms, bath, garage, large yard for children.

WALL, 1067—5-room brick bungalow; modern; garage; $40. CE. 4764.

WALTON PL., 3013 (off 4850 Greer)—Fretty 5-room modern frame, garage, $25. WOLF-POLLACK. MA. 1858.(*)

WINDHAM, 6329—At Goodfellow; 5 rooms; hardwood floors. FR. 0675.

South

ALABAMA, 6918A—4 modern rooms, vitrolite kitchen and bath, hardwood floors, furnace, garage.

BINGHAM, 4134—5-room brick, first floor, bath; large attic and one room second floor; hot-water heat. CA. 7703.

BOTANICAL, 3855—Residence; 9 rooms, hot-water heat, $50. Call GA. 0710.

BOWMAN, 6215—7-room, modern; $45.
MULLIN-WALTERS REALTY CO., INC.

BURGEN, 4072—Bungalow; small; new; very fine; rent $32.50. RI. 5550.

11 ROOMS—$40
3555 Caroline; good rooming house location. DUBINSKY REALTY CO., 504 Wainwright Bldg.

DEWEY, 4446—5-room bungalow; modern; 2-car garage. RI. 1170J.

FAIRVIEW, 4999—Corner, modern 6-room residence; $55.
JOHN DOCKERY & SON, 1002 Chestnut.

FLORA, 3817—11-room modern home.
DICKMANN, 804 Chestnut. MAin 4111.

FOLSOM, 3867—Modern 7-room brick; garage; open; low rent.
JOHN DOCKERY & SON, 1002 Chestnut.

GILSON, 5334—8 rooms with garage; newly decorated bungalow; $30.
4111 Castleman, 8 rooms, garage; $40.
MULLIN-WALTERS REALTY CO., INC.

GRAND, 5206 S.—6-room bungalow, modern. CE. 7824.

HUMPHREY, 3400—Corner Louisiana; modern 7-room residence; open; rent reasonable. FOrest 9487.

IDAHO, 6129—Modern 5 rooms; will decorate; $35. DOUGHERTY CO.

KOELN, 622—New bungalow of 5 rooms; modern; $32.50.
BRUNE REALTY CO., 722 Chestnut.

LONGFELLOW, 1911—7 rooms, residence; newly decorated. FR. 0175.

MAGNOLIA, 4025—8 rooms, garage; oil heat; good repair; $80.

MACKLIND, 3456—4 rooms, bath, $16; will repair. RI. 6793R.

NEOSHO, 5489—Modern 5 rooms, newly decorad; side drive.

NEOSHO, 5338—5 rooms, bath, furnace; garage; $35. RI. 4310.

OSCEOLA, 4439—6 rooms, bath, furnace, garage, $35. HALLER, 705 Chestnut.

PHILLIPS, 3727—4 rooms; garage; NEW duplex bungalows; open. FR. 0696.

RIPA, 7113 E.—5-room bungalow; garage, chicken house, acre ground.

6 ROOMS—$18
1403 St. Ange; newly decorated; good condition.
DUBINSKY REALTY CO., 504 Wainwright Bldg

THIRTY-EIGHTH, 4233 S.—6-room modern brick bungalow, open Sunday, see it.

ULENA, 5307—5 rooms, modern; $22.50.
3111 Nebraska; 6 rooms, bath; $18.
SERVICE CO., 4055 S. Grand. RI. 3611.

VISTA, 3160A—5-room modern house; will put in first-class condition; $30.
DUBMAN REALTY CO. CH. 7720.

WYOMING, 3553—6 rooms, bath, furnace, hardwood floors; good condition.
ALTMAYER, 3333 S. GRAND, FR. 3838

HOUSES FOR RENT

Beautiful Corner Home—OPEN
NEWLY DECORATED
Parklike grounds, 81x154; trees, shrubs; 5755 Bartmer, cor. Goodfellow; 10 rooms, hardwood, water heat; veranda; garage.
BEN M. LOEWENSTEIN, RO. 4800.

BEVERLY, 4—11 rooms, 3 baths, etc.
WM. WARREN. This Guaranty Bldg.

BLACKSTONE, 1325—Newly decorated; automatic stoker heat; garage; reasonable to steady tenant.

CLEMENS, 5511 — 13 rooms, 2 baths; steam heat; 4-car garage; good condition; $70. Open today.
FRANCIS-PERRY-RUTH, 110 N. 7th st.

EASTON, 5154—8 rooms, $30; good condition.

ENRIGHT, 5572—7 rooms and reception hall, extra lavatory; garage; large yard; $47.50. See manager in basement office, 5577 Delmar. FO. 8477.
DUBINSKY REALTY CO., MA. 2757.

ENRIGHT, 5604—9 rooms, bath, furnace; newly decorated; $30.

ETZEL, 5863—7-room modern residence; hot-water heat; reasonable. HI. 0312.

BUNGALOW FOR LEASE
New; 5 rooms; tile bath, tile kitchen; attached garage; nice yard; 2 blocks from car line; see 8715 E. Bridgeport in Brentwood. SHAW & FRANCIS, INC., 7929 Forsyth. CAbany 1922.

HARVARD, 719—7-room residence, tile bath, newly decorated throughout; oil burner; garage, $75; open today.
FRANCIS-PERRY-RUTH, 110 N. 7th.

JULIAN, 5828—10 rooms, 2 baths, large garage; redecorated throughout.
THE RALPH D'OENCH CO., JE. 3780.

5801 JULIAN
9-room residence; hot-water heat; 2-car garage; reasonable. CEn. 1242.

KINGSBURY PL., 22—Beautiful 10-room home; will be put in good condition for A. T. & WHITELAW TERRY. MAin 2415.
A. T. & WHITELAW TERRY. MAin 2415.

KINGSBURY, 6154—9 rooms, 3 baths, 2-car garage. EDWARD L. BAKEWELL.
118 N. 7th. CH. 5555.

KINGSBURY, 6174—9 rooms, 2 sunrooms, 2 baths, 2-car garage. PA. 1982.

LOUISVILLE, 1365—4-room brick bungalow; modern; garage; $30. CE. 4764.

MAPLE, 5078 — 9 rooms; 4 inclosed porches; rent $47.50. JE. 2494.

MARION CT., 7608—Modern 6-room bungalow, $42.50; 3 blocks south Manchester av., block west Big Bend; near cars.
BURTON REALTY CO., 4016 Chouteau.

MINERVA, 5943—5 rooms; garage; $25.
O. J. McCAWLEY R. CO. MAin 2813.

NASHVILLE, 6751—5 rooms; bath and furnace; $25. Kirkwood 423.

9 ROOMS—$30
3520 Page av.; house; in first-class condition; ideal location for rooming house.
DUBINSKY R. CO., 504 Wainwright Bldg.

PAGE, 7713—8 rooms and reception hall; tile-floor bath, hardwood floors; furnace; 2-car garage; will decorate; rent $42.50.
Jas. F. Williams, 3901 Park. GR. 6668.

PAGE, 4520—Entire house; $35; will put in good condition. GRAEF, 706 Chestnut. MAin 4315.

PARKLAND, 15 — 11 large rooms, 3 baths, garage. E. Paul Smith, CE. 5290.

PERSHING, 7134—Colonial 8 rooms, near Flynn Park School; reasonable rent.
HENRY R. WEISELS CO.

SHAWMUT, 1222—7 rooms; good condition. MA. 4527.

SPRING, 515 N.—7 rooms; furnace heat; in fine condition; rent reasonable.
FRANK J. FRICK R. E. CO., MA. 0780.

THORNBY PLACE, 17—10-room residence; large grounds; side drive; garage; can be seen today.
T. T. V WHITELAW TERRY. MAin 2415.

VERNON, 5353—9 rooms, newly decorated; $35. GHERTNER R. CO., MU. 1380.

WASHINGTON TER., 16 — Beautiful home; must be seen to be appreciated. Can be purchased as well as rented. For further information see us.
A. T. & WHITELAW TERRY.
CAbany 2430. MAin 2415.

WASHINGTON, 6149—An excellent seven-room residence, modern throughout; convenient location; open today.
MICHELSON REALTY CO., 820 Chestnut.

WATERMAN, 5804—8 rooms, bath and lavatory; gas heat; rental $75 per month or can be sold.
A. T. & WHITELAW TERRY.
MAin 2415. CAbany 2430.

WATERMAN, 5357—11 rooms, 3 baths, arranged for 3 apartments. RO. 2744.

WESTMINSTER, 5080 — Ideal for large family; decorated; low rent; be sure to see it today; open. Owner, JE. 2671.

WESTMINSTER, 6117 — 9 rooms; hardwood floors; oil burner; $67.50; open.
N. S. WOOD, INC., 709 Chestnut st.

WESTMINSTER, 6009—6 rooms; hot-water heat; will decorate; $35.
B. A. THOMPSON R. CO., FA. 0141.

WESTMINSTER, 3805—10 rooms, hardwood floors, garage, $50.

WEST PINE, 3850—13 rooms, 2½ baths, newly decorated; suitable for roomers.
EDWARD L. BAKEWELL.
118 N. 7th. CHestnut 5555.

FURNISHED HOUSES FOR RENT

North

KOSBUTH, 4273—3 and kitchenette, heat, gas, electric, transportation.

South

FLAT—Lower 3 rooms, bath, furnace, garage, Roosevelt High. GR. 0540.

HORTUS CT., 4 (4181 Magnolia) — Completely furnished, 6-room bungalow, attractive heat, garage, $80. FR. 7465.

Southwest

TEHOLDAN, 7032—Cottage, 3 rooms, furnished; adults; $28 month. GO. 4443.

WINONA, 7068—Six rooms, or any part; furnace and bath.

FURNISHED HOUSES FOR RENT

West

CENTRAL, 1366—Furnished; garage. HI. 8356.

SUBURBAN RENTS

4 AND 5 ROOM modern bungalow in Pasadena Park; close to schools and transportation; reasonable rent. EV.5350.
GEO. N. McDONALD,
411 N. Hills Drive. EV. 5530.
Office Open Daily and Sunday.

4 ROOMS—Modern; screened porch; electric; 4 chicken houses, fruit and grapes; 2 acres. Call Owner, FR. 7047.

BALLAS RD.—North of Conway; 8 rooms, 3 baths; rathskelar; 2-car garage.
EDWARD L. BAKEWELL.
118 N. 7th. CHestnut 5555.

BUNGALOW—5 rooms, modern, large lot, 2-car garage, poultry house, $35.
Steinbach, Arnold, Mo., LA. 3199.

BUNGALOW—5 rooms, tile kitchen, bath; $37.50. CA. 5326R, Sunday, 12 to 3.

DORD, 3942—3-room house, basement garage, call at 5820 Dord, $15.

HOUSE—6 rooms; large lot; 2-car garage; 1 block to car line. Wabash 9774L.

HOUSE—4 rooms, clean, modern; garage, chicken house; $26. Wabash 1376.

IVANHOE PL., 510—4-room cottage; basement garage. WE. 2478.

OLIVE STREET RD. AT SPOEDE—16 rooms, 2 baths. O'REILLY, MAin 2457.

SAPPINGTON ROAD—100 ft. south of Gravois; 7 rooms, hot-water heat; 4-car garage; chicken houses, $55.
Wenzlick Thoughtful Management, CH.6900

SUBURBAN, 6208—6 rooms, bath, furnace; only $35. KAMF, CH. 8343.

5 ROOMS, modern bungalow, large lot, 2-car garage, poultry house, $35. Steinbach, Arnold, Mo., LA. 3199.

Affton

REEGE, 6004—5-room modern brick bungalow, $32. FL. 4453.

Belmar

RACQUET, 8376—Beautiful home; six rooms; modern; 2-car garage; large lot. Open today.
KNICKMEYER-FLEER. FRanklin 6616.

Carsonville

CARSON RD., 2813—Modern 5-room bungalow; 2-car garage; $35.
KNICKMEYER-FLEER, FRanklin 6616.

Clayton

ALAMO, 6452—5 rooms, garage, stove and refrigerator, close to schools and transportation; only $45.
Wenzlick Thoughtful Management, CH.6900

7537 Buckingham, Open Today
5 rooms, bath, refrig., garage; perfect condition; reasonable.
McDONALD, 823 CHESTNUT. MAin 0142.

BYRON, 7531 — 6 rooms, extra maid's room and bath if desired; first floor, new duplex, fireproof; attractive rental.
DUKE-YOUNG, INC., CHestnut 3944.

FOREST COURT, 607—Attractive bedroom apartment; away from smoke district; good transportation; fine stores; lowest rental around Moorlands.
Wenzlick Thoughtful Management, CH.6900

FOREST CT., 618—3d floor, 4 rooms; oil heat; includes garage; $60.
B. A. THOMPSON R. CO., FA. 0141.

FORSYTHE, 7603—First floor apartment of 3 rooms and dinette; shower; refrigeration; $50.
FRANCIS-PERRY-RUTH, 110 N. 7th.

807 GLENRIDGE
Attractive 6-room lower duplex, garage.
T. L. LANG, HI. 6373.

KINGSBURY, 8012—2-bedroom efficiency; new apartment; heat, janitor.

NEW APARTMENTS
4 - 5 - 6 ROOMS — OPEN
7716-18 MARYLAND—NEAR SCHOOLS.
CHAUNCEY P. HEATH CO. GA. 3164.

MERAMEC, 115 N. — Home-like apartment; 5 rooms, bath, refrigeration; A1 condition; 2d floor; adults.
FRED J. KERTH RLTY., Ran. 8047.

SEVEN GABLES EFFICIENCY APARTMENTS—18 N. Meramec, Clayton.
Mgr., Comfort, Bergs & Judge, Ran. 8140.

SHIRLEY TER., 7716—Five rooms; every modern convenience; newly decorated. PA. 7763.

WELLINGTON WAY, 7532 6 newly decorated rooms, baths, gas heat. FA.6852J.

WYOMING FOREST—Duplex, 6 rooms, 2 baths, heat, garage. FR. 1132.

Glendale

BROW

BUSINESS PROPERTY for Rent

South

Corner Grand and Juniata

$150 S. Grand, 18x63; basement; heat; busy neighborhood; $70.
McDONALD, 823 CHESTNUT, MAin 0142.

4060 K. GRAND
17x34; excellent location for small mercantile business; heat and hot water included; rent reasonable.

BROADWAY, 1230 S.—Large store, with living rooms; any purpose; reasonable.

GARAGE BUILDINGS—Two, 1-story, additional 48x130 each; 12 feet high; cement floors, sewers; will rent separately. LAclede 7440.

GRAVOIS, 2020—Store, large, $15; also 2 rooms, $6. RI. 6793R.

IDEAL location for any business; near 10th st. car. 1649 S. 9th.

IVORY, 7756—On highway, lease, large store, 2 floors; next to super store.

MICHIGAN, 4815—2 stores, 7617 Ivory, 1 store. Call Dixon 8082.

ONE-FLOOR building, 12,000 sq. ft., high ceiling, daylight, switch. 512 S. First st. See your real estate agent or phone CH. 6200.

PARK, 3888—Large store. MERCANTILE COMMERCE BANK, 8th and Locust.

VIRGINIA, 5234—Store, 15x45; thickly settled, $20. KOHN. GA. 2262.

VIRGINIA, 5201—Large store for drug store; offices above. RI. 2407J.

STORE—Southeast corner California and Wyoming; large; furnace; for any business; near new ARANSTRATH. CE. 2940.

STORE—Good location, 2 car lines, business section. $25. PR. 6949.

STORE—New, modern, 20x60; business district; reasonable. 2834 Cherokee.

STORE—Small, with some fixtures, $20. 3256 Ohio. LA. 9043.

TWELFTH, 1833 S.—Large store, $20. Key on premises.

Southwest

KINGSHIGHWAY, 3705 S.—Store room; suitable almost any line; heat, janitor; rent $50. EV. 5892.

West

STORE OFFICES
8029 CLAYTON ROAD
Two suites of 3 rooms each. Can be had in 1, 2 or 3 rooms. Heat furnished. Available now. Beautiful new Colonial building.
NOLAN STINSON, INC.
8029 Clayton Rd. CA. 0615

SHOP in large west-end apartment hotel with both lobby and street entrances. Can arrange living quarters in rear. Suitable for hosiery, lingerie, books, millinery, novelty or dress shop; fixtures included in rental of $45. See manager at 5707 McPherson

BIG BEND, 1231—(Richmond Heights)—Very desirable location; reasonable. T. L. LANG, HI. 6373.

LOCATE NEXT SEARS-ROEBUCK
1338 N. Kingshighway, modern 9 rooms, for business and home; real action here. MA. 1858.

DELMAR, 5863—Desirable location for mercantile line; 16x45 ft.; parking space; rent reasonable. Happel. CH. 6912

DELMAR, 4547—Large store, balcony; load in rear; heat furnished.
FRANK J. FRICK R. E. CO. MAin 0780.

DELMAR, 5803—Retail store, 18x45; heat. BRADLEY & QUINETTE, CH. 6528.

DELMAR, 6640—6 rooms; heat; business and residence combined. JE. 6863.

$2250 4843 EASTON; suitable for almost any kind of business.
HARRY M. FINE, 809 Chestnut. CH. 9151

EASTON, 4061—Store; good business location; rent $35 per month.
Dubinsky Realty Co., 504 Wainwright Bldg.

EASTON, 3878—Store with furnace.
EDWARD L. BAKEWELL,
118 N. 7th st. CHestnut 5555

EASTON, 5737—Large store with or without bakeshop; 1400 sq. ft. MU. 1380.

STORE—20x60
4273W EASTON, $30

EASTON, 3860—Large, modern store; garage; good block; $20.

EASTON, 4930—Store and lot for used car location; cheap rent. CH. 4850.

EASTON, 3848—Large store, $12. Key at 3844.

EUCLID-LACLEDE STORE—21½x75, 15-ft. ceiling; heat furnished. FA. 2815.

HAMILTON, 1060—Large A1 condition; basement; heat furnished, $75. EV. 9610

FOR SALE OR LEASE
Fireproof building on Kingshighway; central location; 17,000 ft.; 10,7000 under roof; good for retail or wholesale super market, auto agency, laundry, bakery, auto accessories or manufacturing. Plenty sky lights and windows; parking space. Box T-176. Post-Dispatch.

CATHEDRAL CT. APTS.
4372 LINDELL—Spacious store, attractive display windows; suitable for chiropractor or office; heat and hot water furnished; northwestern exposure. JE. 7667.

MAPLE, 6063—Large store, heat furnished; $25. McDONALD, MAin 0142.

OFFICE—1st floor, large, attractive, reasonable; also combination office-apartment for bachelor. Myers Engineering Co., 4736 West Pine. FR. 1137.

OLIVE, 3928—Desirable store; splendid show windows; size 15x65; $35.
EDWARD L. BAKEWELL,
118 N. 7th st. CHestnut 5555

OLIVE, 3701—Large corner store; fixtures; in fine condition.
FRANK J. FRICK R. E. CO. MAin 0780.

STORE—22x48; cement floor; $25. 4589 Easton. FRanklin 7561.

TAYLOR, 1228 N.—Nice store; any business. WANSTRATH, CE. 2940.

Office Space

ATTRACTIVE OFFICE SUITE or single room for physician or dentist; janitor, gas, water, electric furnished; light airy rooms; modern building with elevators. Dickmann Bldg., 3115 S. Grand at Arsenal. See building manager or call MAin 4111.

ATTRACTIVE office space, exceptional; phone answering; dignified; secretarial service. 455 Paul Brown Bldg.

GRAVOIS, 3631—2d floor; rear Grand; office rooms. Harfred Inv. Co., 3631 Gravois. FR. 0103. LA. 9428.

OFFICES—Single rooms; $20 month up; suites; large spaces; we solicit your inquiries. Our low rents will please you. Commercial Bldg., Southeast corner 6th and Olive. MAin 2392.

OFFICES—2, front; professional; Gravois-Morganford. 4763A Morganford.

OFFICES—In new building in Clayton; 8021 Forsythe. PA. 5800.

BUSINESS PROPERTY for Rent

Suburban

LIVE SPOT IN MAPLEWOOD
3150 Yale; fine store; 3 windows, toilet, $25. LA. 1858.

BUSINESS MEN'S ATTENTION—3-story building and basement; can use all or part; best location; 218 N. Main, St. Charles, Mo.; suitable for department store or any retail business; fully equipped with fine fixtures. Inquire Wm. Horwitz, 6211 San Bonita, St. Louis.

FILLING STATION—731 W. Big Bend, Webster Groves.

FORSYTHE, 7352—Desirable location; new building; size 12x16; rent $36.
EDWARD L. BAKEWELL,
118 N. 7th st. CHestnut 5555.

FORSYTHE BL., 7805 — Very desirable store.
EDWARD L. BAKEWELL,
118 N. 7th st. CHestnut 5555

TAVERN—Fully equipped; also 4-room modern flat above. Wabash 519. 9623 Lackland.

EXCELLENT location with living quarters, professional man, beauty parlor, architect, etc. 140 East Lockwood, Webster.

East Side

GRANITE CITY, ILL., SHOE STORE
First-class, well-established location; all equipped with fixtures; new front; reasonable rent to right party.
HENRY R. HUFFNER JR. CO., CA. 2906

ALTON, ILL.—Absolutely 100 per cent location on Third st., available soon; all or part, suitable for small department store. Box E-222, Post-Dispatch.

DOCTOR or dentist office, living rooms. 112A St. Clair, near steelgrades.

ROOSEVELT THEATER—For lease; 15th and Piggott; fully equipped. William Goldman, 9 Arcade Bldg., East St. Louis, Ill. Ad. 1798.

TAVERN—For rent in county; no city license; 10 minutes from heart of city. See M. Heffrean, 1502 N. 39th, East St. Louis. Call after 6 p. m.

ROOMS and BOARD

ROOMS WITH BOARD—CITY

Central

SIXTEENTH, 15 S.—Furnished housekeeping and sleeping rooms, $1 up.

North

FARLIN, 4440A—Nice room, private home, convenient, will board.

LEXINGTON, 4202 — Southern exposure; private; convenient; good food.

ROOM—Private home, couple; or will care for child. JE. 6346.

Northwest

LOTUS, 4929 — Beautiful room; board; twin beds; gents or couple.

SHULTE, 6040—Gentlemen or young employed couple; laundry; meals. EV. 4714

TERRY, 5051—Large front room, with, without board; private family.

South

CASTLEMAN, 3634—Quiet; private home; good meals; reasonable.

CLEVELAND, 3666—Room, meals if desired; private residence.

CONNECTICUT, 3808—South room, board; all conveniences; reasonable.

DE TONTY, 3677—Single; good board; running water in room.

GIRL—Do evening's dishes for part board. FR. 4139.

JEFFERSON, 3014A S.—Young men; twin beds; board; private home; references.

JEFFERSON, 3216A S.—Gentlemen, home cooking, good heat. $5.50. FR. 6768.

MAGNOLIA, 3526—Lady employed; large warm room; meals, FR. 7347.

MAGNOLIA, 3526A—Twin beds, shower, good food; near Grand; for 2.

MIAMI, 4026—Gentlemen preferred; quiet neighborhood; good meals.

PARK, 3445A—Room and board, gentleman, $4.50, to help a little with work.

RUSSELL, 4050—Room and board for gentleman; reasonable.

SHENANDOAH, 3455—2 girls employed; private family. LA. 1266.

SHENANDOAH, 3615—Room, board, 1 or 2; private; $6 each. FR. 6015.

SPRING, 3523 S.—Everything new; 1 or 2 employed; private; board optional.

WHITTEMORE, 2347—Nice, cozy room, with 3 big meals per day, $4.50 week; phone.

WYOMING, 3663—Lovely home; hot-water heat; board optional. FR. 5538.

WYOMING, 3719—Gentleman with small private family. LA. 8381.

ROOMS—2; comfortable; south; lovely location; modern; garage; meals. GR. 2341.

ROOM—Large; south; quiet; near Grand; meals; gentlemen. Grand 6648.

ROOM—Nice, sunny; convalescent, aged; employed mother and child. LA. 4915.

Southwest

CLIFTON, 6223—Lovely, light room; board optional. ST. 2045.

West

LIVE AT HOTEL CLUBS
5406 Delmar
For business men and women; beautifully furnished rooms with bath; excellent meals; reasonable rates.

BARTMER, 58xx—Large room; twin beds; private home; garage; small room; meals optional. CA. 2728J.

BARTMER, 5624—Large, warm rooms, excellent food; convenient. PA. 5096W.

BARTMER, 5760—Large 2d-floor south; beautifully furnished; excellent meals.

BARTMER, 5418—2d floor rooms; good meals; private. FO. 7193.

DELT, 716—Second floor, lovely warm room; excellent meals.

DELT, 7xx—Beautiful room, 1 or 2; connecting bath. FO. 5521.

GABANNE, 5171—Double, Southern exposure; front; excellent meals; all conveniences.

GABANNE, 5029—Board for ladies or couple; stoker heat; reasonable.

GABANNE, 5005—South front; single or double; warm; excellent meals; $6-$7.

GATES, 5837—Catholic home; twin beds; excellent meals. CA. 2434.

GATES, 5837—Lovely; twin beds; $6 each. Also 3d floor, with bath, 4 men, $5 each

CLARA, 758—2d north, lovely room, home cooking, 1 or 2 gentlemen. FO. 0371; $6

DELMAR, 5321 (Apt. 4)—Man to share room, connecting bath; excellent meals.

FOREST PARK, 4328A—Gentlemen share large front, $4 week. Good meals.

JULIAN, 5882 — Well-furnished room; homelike; Southern cooking; $6 up.

KINGSBURY, 68xx—2 girls or young couple; good meals; near car, bus. PA. 0476W.

KINGSBURY, 59xx—2 girls; twin beds; private home; car, bus. PA. 0737J.

LINDELL, 4642—Club for business people, home-cooked meal; $35; semi-private bath.

LINDELL, 4322—Attractive double and single room; excellent meals.

McPHERSON, 4384 EXCELLENT HOME COOKING, SINGLE OR TWIN BEDS; GENTLEMAN; NO OTHER BOARDERS.

McPHERSON, 4453—Refined modern home, twin beds; exceptional meals; reasonable

MAPLE, 5120—Single; private home, excellent meals; gentleman. RO. 4548.

MAPLE, 5516—2d east; attractive apartment room; twin beds; good meals.

MARYLAND, 4353A—Desirable room with board; private family.

PAGE, 5041—Home for young men; twin beds; loads good eats, $5-$6.

RAYMOND, 5127—Front; 2 beds, 2 baths, good meals; also single, $6.

VERNON, 5054—Hot-water heat, excellent meals; home-like. FO. 3778.

VERNON, 5031—Room and board for 1 or 2 men; good meals; $6 week.

VERNON, 5222—Nicely furnished front room, good meals; 1 or 2.

WASHINGTON, 5138—Under new management; good meals; plenty heat; reasonable.

WASHINGTON, 5078 — Large 3d floor room, 1, 2 or 3 gentlemen; continuous hot water; meals if desired.

WASHINGTON, 5033—Attractive room, single, double; plenty heat; good meals.

WASHINGTON, 5164—Twin beds, adjoining bath; excellent meals; reasonable.

WASHINGTON, 5097—Attractive rooms; excellent meals; lovely home; reasonable.

WASHINGTON, 5214—Beautiful large double, also large single, 2d; garage.

WASHINGTON, 4719—Desirable rooms; first-class board. FO. 0756.

WASHINGTON, 5142—Lovely home, excellent meals; congenial surroundings.

5244 WATERMAN
Single and double rooms with excellent meals. See them today.
Plenty Heat and Hot Water. RO. 7505.

5021 WATERMAN
Single and double rooms; excellent meals; garage; newly furnished; attractive rates. FOrest 2065.

WATERMAN, 5722 — Beautifully furnished; excellent table; showers; warm; homelike; reasonable.

WATERMAN, 5635—Apt. C; room and board, with bath, for 1 or 2; refined home; reasonable.

WATERMAN, 5007—Lovely room with lavatory; twin beds; excellent meals.

WATERMAN, 5710—Private family, excellent meals; twin beds. RO. 6631.

WATERMAN, 5168—Delightful home and place to live; with board; for two.

WATERMAN, 5025—Single; newly furnished; excellent meals; reasonable.

WATERMAN, 5126—Rooms, single, double; home comforts; excellent meals.

WEST PINE, 4511—Desirable location; double room; twin beds; gentlemen.

WEST PINE, 4484—Beautiful front, excellent meals; all conveniences; garage.

WEST PINE—Near Euclid; newly decorated room with bath. RO. 6661.

DESIRABLE home opening in central city about March 1 for women; room-board and laundry, $30, $40 and $50 month. Box W-237, Post-Dispatch.

TEACHERS, doctors, young professional men only; single or double; meals; garage. 4542 West Pine.

ROOM—In apartment; twin or double beds; excellent meals. FR. 2402.

ROOMS—Fine home for 2 persons, excellent meals. RO. 9047.

ROOMS—Fine home for 2 persons, excellent meals. RO. 9047.

ROOMS—Comfortable, home cooking; board optional. NE. 2964.

ROOM-BOARD—For two employed; excellent location; garage. FO. 1936.

LOVELY, modern, warm, light; delicious meals; refined. CA. 1109J.

GENTLEMAN—Refined; real home; German cooking. CA. 2818.

ROOMS FOR RENT—CITY

Central

FRANKLIN, 1416—Nice rooms and bath, complete; steam heat; reasonable.

PRIVATE ROOM—New modern apartment; downtown; kitchenette privileges; $3.50 week; bachelor. Box E-116, F.-D.

North

ATHLONE, 4849—1 or 2 ladies or mother and child; kitchen privileges; private home. MU. 9460.

CARTER, 4120W—Sleeping room; radio; young working girl; private.

EAST WARNE, 2166—2 large housekeeping rooms; also single; reasonable.

ELLIOT, 2614—Unfurnished; gas, electric and water; lady only.

FAIR, 4519A—Chesrful room; good transportation; bus and car lines. GO. 1518.

FARLIN, 4291—2 connecting housekeeping sink; heat; phone; $5.

GARFIELD, 3627 — Large front single housekeeping, sleeping; heat; $3.50.

GRAND, 3800A N.—Large housekeeping; steam heat; south windows; facing park.

GREER, 4649—3 housekeeping, $6; adults preferred. Information, MU. 9214.

GREER, 3925A — Two large connectnig, neatly furnished; innerspring; adults; $6.

LABADIE, 3931—Nice 3rd housekeeping; owners' home; employed only.

MAFFITT, 4041 — Light housekeeping room; private family.

NATURAL BRIDGE, 3946—1 or 2 sleeping or housekeeping rooms.

NORTH MARKET, 2333 — Clean, neatly furnished housekeeping rooms, reasonable; convenient.

NORTH MARKET, 1215—Also 2905 N. 14th st. light housekeeping, sleeping.

OBEAR, 1515—2 connecting furnished light housekeeping; clean; private.

SARAH, 2811A N.—Sleeping room; private family; near car lines. NE. 0320.

SPRING, 3001 N.—Neatly furnished light housekeeping; all conveniences.

TWENTIETH, 3940 N.—Lovely connecting housekeeping rooms; also sleeping.

ROOM—Sleeping; adults, family; on service and car line. NE. 1112.

ROOM—2920A Greer, for 1 or 2 ladies; private family.

Northwest

ANDERSON, 4621—Room; private home; for 1 or 2. MU. 9937.

ARLINGTON, 2711—2, single sleeping rooms; reasonable. MU. 1806.

ARLINGTON, 3445—3 rooms, bath, furnace; reasonable. MU. 4158.

ASHLAND, 4603—Front sleeping room; board optional. FR. 5538.

BEACON, 4747—3 unfurnished; gas, electric, heat; newly decorated.

CORA, 1916—2, or unfurnished, clean; modern; adults. RO. 1529.

CORA, 1521—Furnished large front room; private.

COTE BRILLIANTE, 4834—2 first floor front housekeeping; sink; washer; phone.

COTE BRILLIANTE, 5319—Sleeping room, very quiet; $2.50. EV. 6241.

COTE BRILLIANTE, 4756A—Nice large housekeeping; adults; $3; double, $3.50.

CUPPLES, 4763-2 rooms, furnished or unfurnished; heat, light, gas; adults.

EUCLID, 1734 N.—Desirable front; excellent meals; home conveniences. RO. 7159.

GILMORE, 5242—2 furnished rooms; private bath and entrances.

GOODFELLOW, 5341—Excellent room, 1st floor; private bath; garage.

HAMMETT PL., 4839—4 rooms, garage, modern.

LOTUS, 4928—Attractive front; conveniences; private; garage.

LOTUS, 5215—Large front room, 1 or 2 gentlemen; private family.

NATURAL BRIDGE, 4835A — Room, board, single, double; private. EV. 7638.

ROBIN, 5510—2 neatly furnished rooms; separate; adults, $4.50.

ROOM—Furnished; in bungalow; private. EV. 7197.

ROOM—Desirable, 2 gentlemen, private home. MU. 2015.

South

ACCOMAC, 2837—Clean, double, single, housekeeping rooms; sink.

ACCOMAC, 2853A—Room and kitchen for adults.

ACCOMAC, 2852—Newly decorated, front room and kitchenette, heat, singles.

ALLEN, 1200—2 connecting housekeeping; nice and comfortable.

ALLEN, 2138—Sleeping room; good heat; board optional. GR. 1254.

ALLEN, 2631—Sleeping room, private family, near transportation, $3.

ARSENAL, 3444A—Large sleeping conveniences; private; gentlemen. Call after 1.

ARSENAL, 3904—Lovely warm room, southern exposure; private home.

ARSENAL, 3550A—1-room efficiency; electric refrigeration.

BLAINE, 3676—2 gentlemen, share large sleeping room; Park-Grand cars. GR. 9334.

BLAINE, 4214—Room for 1 or 2 gentlemen; board optional.

BOTANICAL, 3668A—Large, cheerful, refined, quiet; owners' home. PR. 5333.

BOTANICAL, 3874—Large, light room, kitchenette, Frigidaire, electric washer.

BOTANICAL, 3971—Nice small sleeping, reasonable; near cars; phone.

BOTANICAL, 3626—Comfortable living room; in-a-dor bed; kitchen; washer.

BROADWAY, 1242 S.—Clean rooms; $5. Mrs. Akers, second floor.

CASTLEMAN, 4146-2, two-room housekeeping suites.

CASTLEMAN, 3631—Large, warm double or single, nicely furnished.

CHIPPEWA, 3511—Desirable front, automatic heat; conveniences. GR 7213.

CLEVELAND, 3632—Room for gentleman; all conveniences; southern exposure.

CLEVELAND, 3948A—Light housekeeping, sleeping; all conveniences; adults.

CLEVELAND, 4129—Sleeping room, warm, cheerful; near bath. GRand 0688.

CLEVELAND, 4234—2 large light housekeeping rooms; reasonable.

CLEVELAND, 3823—First class; every convenience, near cars, employed.

COMPTON, 2359 S.—Comfortable living room, in-a-dor bed; kitchen; washer.

COMPTON, 4121 S.—Nice front bedroom kitchenette, bath, conveniences, private.

CONNECTICUT, 3651—Comfortable warm room; private; conveniences, 1 or 2 gents.

FLAD, 3828—Attractive, clean, modern, convenient; gentleman preferred.

FLAD, 3830—Large room, partly furnished; all conveniences.

FLORA CT., 3542—Room for gentleman in private home.

GRAND, 3208A S.—Nicely furnished; radio, steam heat, kitchen privileges, reasonable.

GRAND, 3519A S.—Steam heat; private home; transfer corner; reasonable.

GRAND, 4424 S.—2 large rooms, furnished for housekeeping; heat and light.

GRAVOIS, 4626—Nicely furnished rooms. Call Monday.

GUSTINE-UTAH—Furnished room, conveniences; lady employed; apartment. LA. 9756.

HARTFORD, 3834—South room, hot-water heat; private home.

HARTFORD, 3651—Room for gentlemen; all conveniences.

HARTFORD, 3541—Nice room for 1 or 2; private home.

HUMPHREY, 3730A—Corner Spring; attractive, modern, clean; ideal location.

HUMPHREY, 3526—Large room, southern exposure; 2 ladies; private home.

IOWA, 3442—Small sleeping room; lady or gentleman.

JEFFERSON, 2253 S.—Front housekeeping; clean; reasonable; convenient.

JEFFERSON, 3307 S. — Large, warm, clean; well furnished. FR. 0551.

JEFFERSON, 3808A S.—2 nice connecting housekeeping rooms; phone.

JUNIATA, 3638—South room; private home; all conveniences; gentleman.

JULIAN, 5683—Apartment F, adjoins bath, gentleman, reasonable. MU. 1364.

JUNIATA, 3839—Warm, light; owner's home; convenient. LA. 4113.

LAFAYETTE, 2840—Clean, warm; washer, range; adjoining, $3; with kitchenette, $4; adjoining, $5.

LAFAYETTE, 3165—Small housekeeping, $1.25, $2.25; large 2d floor; sink, range; well heated; $3.50; adults.

LAFAYETTE, 3142—3 beautiful; 3d floor; hot and cold water; reasonable.

LA SALLE, 1926—Connecting rooms, sink, range, steam heat, $3.50 week.

LOUISIANA, 2622A and 3543 Park; housekeeping rooms.

LOUISIANA, 1918—Facing Reservoir Park; desirable housekeeping room.

McKEAN, 3415—2 connecting housekeeping, sink, closet, electric refrigeration, garage, phone.

MAGNOLIA, 3518—Large front, twin beds, gentlemen; also small single; private.

MONTANA, 3643A—Large, light room; 1 or 2 employed.

PARK, 3419—Front room; south; for 1 or 2; twin beds; private home.

PENNSYLVANIA, 1615—2-room apartment suite; sink; $4 week; washer.

PESTALOZZI, 3528A — Sleeping room, small, in private adults' home. LA. 3437.

PRESTON PL., 1725—2-room suite, bath, electric, heat furnished, $5, also 1 large sleeping room, $2.50.

RUSSELL, 3644—Light warm, private home; breakfast; Sunday dinner optional.

RUSSELL, 2733—2 connecting rooms, sink, hot and cold water.

RUSSELL, 3962A—Room in private family; conveniences; garage. PR. 4036.

RUSSELL, 2806A—Sleeping room, private home, good transportation, girl preferred

ST. VINCENT, 3131—Large single housekeeping room; sleeping room, $3.

ST. VINCENT, 3415—2 connecting with large kitchen; sink.

ST. VINCENT, 2839—2 nice, clean, housekeeping; with sink.

SHAW, 3640 (Apt. 3)—1 or 2 girls, with or without kitchen privileges. LA. 8728 Sunday or after 6 p. m.

SHAW, 4100A—Lovely front bedroom; private home; convenient; reasonable.

SHENANDOAH, 3622—Room with Murphy bed and kitchen, in apartment; refrigerator; single sleeping room, $2.50.

SHENANDOAH, 3514—2 connecting housekeeping; hardwood; refrigerator; hot-water heat; also single room; adults.

SHENANDOAH, 3301 E.—Large connecting south front; sleeping rooms; hot water.

SHENANDOAH, 3501—Nicely furnished sleeping room. LA. 1623.

SHENANDOAH, 4139A—Furnished third floor front housekeeping room; gas, sink.

SHENANDOAH, 3520—Lovely sleeping room; every convenience; employed.

SHENANDOAH, 4036—2 rooms, light housekeeping; nicely furnished; water.

SHENANDOAH, 3129—Nicely furnished 1-room apartment, innerspring mattress.

SHENANDOAH, 3643A—2 warm front private rooms; kitchenette; 2 beds.

SIDNEY, 2811A—Unfurnished kitchen, bedroom, heat; employed couple.

SIMPSON, 1732—Sleeping, housekeeping; heat; quiet; south Lafayette Park; $2.50.

TENNESSEE, 5036—Private, elderly gentleman preferred.

TENTH, 1848-50 S.—2 nice, unfurnished rooms, $5. See caretaker.

TEXAS, 1643—Front room and kitchenette; convenient; sink, adults.

TEXAS, 1617—Large connecting; clean; heat, sink, washer; $5.

WYOMING, 3543A—Cozy south room; shower bath; reasonable.

ROOM—South, for business girls; breakfast. PR. 5457.

ROOM—Gentleman; private front; every convenience; apartment. LA. 3590.

ROOMS—2 or 3 light housekeeping; clean; adults. GR. 2281.

ROOMS—Unfurnished; electric, gas, heat; $15 per month. PR. 6164.

ROOM—Large, light, clean; attractive; all conveniences; private. PR. 4973.

Southwest

ADELINE, 6131—2 housekeeping, everything furnished. HI. 8419.

BRADLEY, 6413—Housekeeping rooms; water, heat, adults; garage; phone.

CLIFTON, 2523—Single housekeeping; adults; near stores, transportation.

HAMPTON, 2834—Comfortable front room; adjoining, employed man or woman, Protestant.

HAMPTON, 2834—Comfortable front downstairs, bath, adjoining, employed man or woman, Protestant.

REBER, 5337—Sleeping room; for gentleman; convenient location.

West

BARTMER, 6128A—Two small front, plenty heat, everything furnished.

BAYARD, 755—Large front room, with kitchenette; board optional, phone.

BELT, 839—Lovely quiet room in south apartment for gentleman. Parkon.

BLACKSTONE, 1391—2 connecting front rooms, sink, refrigeration, newly decorated; Christian home; reasonable.

BLACKSTONE, 1245—Large third-floor room; $2.50; adults employed.

BOYLE, 327A N.—Lovely sleeping room, twin beds, hot water; in apartment.

CABANNE, 5549A—Front, southern exposure, private bath; innerspring mattress.

CABANNE, 5901—Room; apartment; furnished; refrigeration; sleeping room; reasonable.

CABANNE, 5135 — Unusual housekeeping apartment; refrigeration; garage optional; couple; investigate.

CABANNE PL., 5909—Sleeping room, nicely furnished, hot-water heat, reasonable.

CABANNE, 5066—2 connecting light housekeeping rooms, 2d front.

CABANNE, 5043—Lovely 2d floor front suite; sink; good heat; adults.

CABANNE, 5531—1st floor west, sleeping room, lovely new furniture.

CABANNE, 5142 — 2 nicely furnished; sleeping porch; garage; $7.

CABANNE, 5141—2 unusual housekeeping. In residence. Frigidaire; couple.

CABANNE, 5377—Room in private home for 1 or 2 gents. RO. 4191.

CATES, 5881—3 connecting, 1st floor; 2 on third; conveniences.

CATES, 5059—Housekeeping; first floor; modern; $3.50; sleeping room, $2.50.

CATES, 5116—1 or 2 warm second front housekeeping, $3 up; washer; adults.

CATES, 5065—2 housekeeping and small sleeping room; cheap.

CLARA, 775—Apt. B; small, cozy room; private home; $3.50 week. PA. 6466W.

CLAYTON AV., 6525A—In private family; lovely apartment. HI. 6462.

CLEMENS, 5551—Attractive, next bath; 1 or 2; meals optional.

CRESCENT, 6122—2 unfurnished; bedroom, kitchen with heat. ST. 2006.

DE GIVERVILLE, 5839 — Lovely front; private; shower; breakfast optional.

DELMAR, 4054—Unfurnished large 2-room apartment with bath, only $12.50 month; also 2-room apartment, $10 month; both newly decorated.

DELMAR, 4267—Connecting housekeeping, sleeping; steam heat; also basement rooms.

DELMAR, 5243—3-room suite, furnished or not; steam heat, refrigeration; manager, 5256 Delmar.

DELMAR, 5467—2d floor apartment, bath, extra lavatory; adult family; gentlemen. FO. 5713.

DELMAR, 4133—Housekeeping, sleeping, kitchenette; sink; good heat, phone.

DELMAR, 4045—Two front rooms, connecting, good heat, sink, telephone.

DELMAR, 4610—2 basement rooms; all conveniences; steam radiators; $2.50.

DELMAR, 5845 — Well furnished front room with bath, reasonable.

DELMAR, 5474—Apt. B; large, joins 2 baths, shower; meals optional. FO. 8969.

EASTON, 5158—2 furnished rooms; references.

ENRIGHT, 5871—Attractive room; spring mattress; gentlemen preferred. PA. 2974W.

ENRIGHT, 5027—Housekeeping, $2.75; hot water. GRand 6326.

ENRIGHT, 5251—Room; well furnished, clean; car and bus.

ENRIGHT, 5106—2 housekeeping rooms, single or double; all conveniences.

ENRIGHT, 5827—Bargain, well-furnished 3-room efficiency, Frigidaire, $8.

ENRIGHT, 5717—Re-decorated; large single; double; 2 baths; reasonable; garage.

ENRIGHT, 5173—2 rooms, well furnished; Frigidaire; $5; adults.

ENRIGHT, 5936—3 or 3 neatly furnished suites, private entrance, Frigidaire.

ENRIGHT, 5949—Pleasant room, single or double; gentlemen; private; reference.

ENRIGHT, 5848—1st floor; shower; cooking facilities; reasonable.

ENRIGHT, 5148—Comfortable, clean two-room suite; hot water. RO. 6137.

ENRIGHT, 5898A — 2 sleeping; good transportation; phone; private.

ENRIGHT, 5091—Two lovely housekeeping; good heat, sink, refrigeration.

ENRIGHT, 5219—Sleeping; refined employed man; hot water; $2.

ENRIGHT, 5916—Comfortable room in private home; garage.

ENRIGHT, 5154—Two beautifully furnished, second-floor front; refrigeration.

EUCLID, 1236 N.—Bedroom; beautifully furnished; congenial; phone, living-room privilege; lady.

EUCLID, 742A N.—Light housekeeping room; newly furnished; reasonable.

EUCLID, 1107 N.—Cosy housekeeping, adjoining bath; $2.75; tomorrow only.

EUCLID, 306A N.—Sleeping, warm, single double, twin beds, reasonable.

ROOMS FOR RENT—South

EUCLID, 772 N.—Small housekeeping, $2.50; owner's home.

FOREST PARK, 4434 — 2 connecting rooms; refrigeration; screned porch; water.

FOREST PARK, 4511—Large room and kitchen; southern exposure; Frigidaire; adults.

FOREST PARK, 4489—Sunny front room, housekeeping, water, adults.

FOREST PARK, 4944—Sleeping room; hot and cold water.

FOREST PARK, 4317 — 2 connecting rooms; refrigeration; conveniences.

FOREST PARK, 4348—Nicely furnished front sleeping room, adjoining bath.

FOUNTAIN, 4857—Sleeping; 1 or 2; hot-water heat; private; phone.

FOUNTAIN, 4871 — Light housekeeping; 1 or 2; adults; phone; reasonable.

GOODFELLOW, 1405—Well furnished 2-room suite; also sleeping.

GRANVILLE PL., 1374—Small sleeping room; garage if desired. RO. 0691.

JULIAN, 5932—Two light housekeeping rooms; no children. Call Monday.

FREE WASHER, STOKER HEAT
KENSINGTON, 5138—2-room suite; second floor; newly decorated; furnished. ST. 3068.

KENSINGTON, 5187—2 rooms; nicely furnished; sink, Frigidaire, heat, electric, gas; near car line; very reasonable.

KENSINGTON, 5145—3 lovely rooms, well furnished apartment, or sleeping; near car and bus line.

KENSINGTON, 5236—Large, in small private home; board optional. FO. 2631.

KENSINGTON, 5145—Cheerful front; sink, phone; share Frigidaire; adults; $3.50.

KINGSHIGHWAY, 1237 N. (Apt. C)—In South front, near bath; breakfast optional.

KINGSHIGHWAY, 1309A N.—2 nicely furnished rooms; $2.50 and $3.

LINDELL, 4315 — Beautifully furnished room, $4.50 per week; lavatory in room; full hotel service. Lincrest Hotel.

LINDELL, 4340 — Desirable large front room, single or double.

LINDELL, 4256—Sleeping room, double, single, kitchen privileges. FR. 1158.

LINDELL, 4343—First west; attractive south front room; reasonable. JE. 6049.

LINDELL, 4021A—Large front, south; twin beds; running water; $4.

LINDELL, 4633—Lovely room, every convenience; $5.

McPHERSON, 4342—Beautifully furnished second floor room, sleeping or housekeeping.

McPHERSON, 4027—Desirable front housekeeping suite; also attractive kitchenette; reasonable.

McPHERSON, 4618 — Rooms, sleeping; housekeeping; inner-spring; adjoins bath, $3.00.

McPHERSON, 4362—Comfortable 3d floor room, adjoining bath; refined home.

McPHERSON, 4033—3 front connected furnished rooms; steam heat; bath.

McPHERSON, 4223 — Front light housekeeping room; sink.

McPHERSON, 4342—Lovely clean, large housekeeping rooms, basement, $3.50.

McPHERSON, 4718—Large 3d floor south, $2.50; board optional.

McPHERSON, 4521—1st floor south, cheerful, homelike, conveniently located.

McPHERSON, 4251—Large front room and kitchen ;next to bath; $4; warm.

McPHERSON, 4516—Lovely single or double; also housekeeping; all conveniences.

McPHERSON, 4394A—2d floor front, two housekeeping, $4; another, $2.

McPHERSON, 4928—Attractive, warm sleeping rooms, hot water, $3.50-$4.

McPHERSON, 4464A—Adjoining, housekeeping; employed adults. FO. 2964.

McPHERSON, 4464A—Housekeeping, 1 sleeping, 2 or 3, hot-water, Coldspot.

MAPLE, 5004—Unfurnished, 2 or 4-room suites, new paper, paint, hardwood floors, beautiful heat, light, gas, phone, adults.

MAPLE, 5548—Desirable; private; home privileges; board optional. CA. 6253J.

MAPLE, 5532—2 large rooms for housekeeping; adults. CA. 2039M.

MAPLE, 5644—One large furnished, for housekeeping, adults. CA. 2039M.

MARYLAND, 4531—Large housekeeping room; completely furnished; 1st floor; refrigeration; also sleeping room.

MARYLAND, 4316—Furnished housekeeping room, adjoins bath, reasonable.

MARYLAND, 4253—Room, kitchenette, twin beds; water; also 2 rooms.

MINERVA, 5084—2-room suite; sink; range; radio; clean; adults.

MINERVA, 5235—Warm sleeping, nice closet, near bath, hot water, cheap.

NEWBERRY, 4701—Newly decorated, two rooms, furnished; private bath. RO. 7376.

OAKLAND, 6408 — Large room, private family; 2 employed girls or couple; all conveniences. ST. 2971.

OLIVE, 4036—Rooms, sleeping, housekeeping, steam heat, hot water, cheap.

OLIVE, 4448—Front room, unfurnished; steam, gas, light; $10-$12. JE. 9373.

OLIVE, 4448—3 unfurnished rooms, porch, gas, lights, steam heat, $22.50.

OLIVE, 3682—Large, clean, $2 for one or two persons.

PAGE, 5136—Large, clean room, sink, range; continuous hot water, $4.

PAGE, 5402—2 rooms; sink; range; hot-water heat; garage; $4.

PAGE, 5821—Gentleman; private.

PAGE, 5133—Very desirable; owner's home; gentleman; $2.50.

PAGE, 4944—Nice light housekeeping, reasonable. Apt. A. RO. 7329.

PAGE, 3820A—Rooms, single or double.

PENDLETON, 518—2-room suites, unfurnished; Frigidaire; private baths.

PERSHING, 5523—Large room in apartment; business woman. RO. 6369.

PERSHING, 4449—Desirable front room; near Cathedral.

RAYMOND, 5059—2-room apartment, room, kitchenette, Frigidaire; garage.

RAYMOND, 5133—Cheerful room and kitchenette, Frigidaire, garage.

RAYMOND, 5192—2d floor front, all conveniences; reasonable. FO. 3683.

RAYMOND, 5223—Front room, 2d floor; kitchen privileges; owner's home.

SKINKER-PERSHING—Hotel rooms with bath; $6, $7.50 week. CAbany 0830.

VANDEVENTER, 1260 S.—Front housekeeping, furnace heat, running water, adults.

VERNON, 5432—Nicely furnished apartment style rooms, electric refrigerator, hot-cold water, steam heat. $6.

VERNON, 5459—2 houseke

BUSINESS OPPORTUNITIES

MAN—With $1000 to invest in business with services on salary; handle own money. Box E-237, Post-Dispatch.

MAN—Wants to invest $500 and his services in business. Box H-305, Post-Dis.

OFFICE—Doctors, with or without equipment; South Broadway; established 20 years; death. LAclede 2768.

NEW AUTO COURT HOTEL—5 minutes to famous Santa Anita race track, 10 minutes Los Angeles, Hollywood; 13 units, tile baths, kitchenettes; owner's home; 5 rooms, all completely furnished; low operating cost; $16,000 cash, balance 1st mortgage. Box W-259, P.-D.

OPPORTUNITY for young salesman with capital to become part owner of general insurance business; give details. Box E-397, Post-Dispatch.

PARTNER for manufacturing patented item of merit; no competition; rare opportunity. Box D-249, Post-Dispatch.

RELIABLE PARTY wanted to finance building or machines used in pecan industry Box H-85, Post-Dispatch.

11 ROOMS, arranged as 6 efficiencies with Murphy beds, refrigerators, stoves, furniture, steam heat; good income; occupy one, rent 5; all rented. Box E-191, Post-Dispatch.

ROOMING HOUSE—6 rooms, furniture needed; rent free; south. Box E-32, P.-D.

ROOMINGHOUSE—1515 Vail; 27 basement rooms; all rented. FO. 2277.

SHIRT, TIE, VARIETY STORE — 6 months' rent paid; also $1500 real estate; bargain; cash up $2000. P. O. Box 181, Alton, Ill.

SHOE DEPARTMENT Wtd.—Apparel or department, advise price ranges. Box E-35, Post-Dispatch.

SPACE, busy West End corner, in large beauty salon; notary public, stenographer, agency, man hair stylist with following; good opportunity. Box H-184, Post-Dispatch.

SPACE for rent for paint shop, 1120 N. Kingshighway.

THIS proven profitable business can be operated by man or woman; product not seasonable and good demand; this is not insurance or household selling; down payment, $50 and balance small monthly amounts will be acceptable from responsible person. Box E-362, Post-Dispatch.

TO GO IN ADVERTISING BUSINESS; investment $300 and up, secured by equipment. Highly remunerative. Unless a capable salesman with cash do not answer. Box D-193, Post-Dispatch.

TRUCK operator; long-distance; excellent opportunity if able to buy tractor; contract and trailer furnished. Box W-97, Post-Dispatch.

WANTED—Conscientious young man with business to take complete charge of sewing cosmetic concern with an interest in business if desired; lifetime opportunity for right party; with or without money owner must leave town; in reply state full details concerning self. Box T-347, Post-Dispatch.

WHY NOT operate your own combination mail order and route business here? Copied over our successful business here? About $300 required; full or spare time; requires at least one hour daily at your home desk and 3 full days monthly outside; add $10 to $100 monthly to your income. Chinard, 1267 S. Norton, Los Angeles, Cal.

WILL SELL one of the largest super markets located in South St. Louis; busy shopping center; will finance part to reliable party. This is a desirable location. Box E-42, Post-Dispatch.

WOMAN—Manage or buy established corset shop. Box E-338, Post-Dispatch.

$1000 EXPANDING established manufacturing company; position optional. RO. 4319.

100 PER CENT corner location for cut rate drugs. Mr. Brown. FR. 8383.

BUSINESS WANTED

WANTED.

NEWSPAPER CORNER to operate between 1 p. m. and 5 p. m., or location at factory entrance; state price wanted and amount of papers sold. Write to parties.m. W. Pershing, 2025 Russell.

BUSINESS Wtd.—Good-paying; city elsewhere. Box D-209, P.-D.

BUY FILLING STATION, partnership; other business. Box H-45, Post-Dispatch.

CASH for business, stock or fixtures, office fixtures, cash registers; any amount. Lasky, 6609 Clemens. FA. 0432.

CONFECTIONERY Wtd. — Established; must be priced at actual value of stock and fixtures; cash. Box W-93, P.-D.

CONFECTIONERY Wtd.—With living rooms; bath; prefer south. HI. 9037.

DRUG STORE Wtd.—A good location. Box E-89, Post-Dispatch.

DRUG STORE Wtd.—Good neighborhood; west or northwest. Box D-224, P.-D.

DRUG STORE Wtd.—Cash; give full particulars. Box H-52, Post-Dispatch.

ESTABLISHED store, food route to be serviced or delivery service; have closed truck, experienced. GR. 6450, 2656A Nebraska.

GROCERY, hardware, wanted; county preferred, Groceman, 6311A St. Louis, MU. 4549.

GROCERY STORE Wtd.—Will trade my flat; small debt; good income. Box C-181, Post-Dispatch.

HOTEL—35 to 60 rooms, in or near St. Louis; no agents or brokers. Box W-63, Post-Dispatch.

NEWSPAPER AGENCY Wtd.—In Illinois city. Box D-199, Post-Dispatch.

NEWSPAPER AGENCY Wtd.—Missouri or Illinois, for cash. Box T-357 Post-Dis.

PART OR CONTROLLING INTEREST in good going company; must stand investigation. Box D-266, Post-Dispatch.

ROOMING HOUSES Wtd.—Must be good; have cash buyers. E. Price, NE. 3172.

ROOMING HOUSES—Large, west of Kingshighway; cash buyer. JE. 0683.

TAILORING, cleaning, new equipment; leaving city; call Sunday, 1407 Hickory.

TRACKAGE FILLING STATION Wtd.—Will pay cash for good location. Box D-131, Post-Dispatch.

WE pay cash for open accounts and notes. Box F-320, Post-Dispatch.

BUSINESS FOR SALE

TRUSTEE'S AUCTION SALE—In accordance with the conditions of a certain deed of trust executed by Eunice F. Bowen, doing business as BOWEN'S DEPARTMENT STORE, dated January 7, 1930, I will sell at Public Auction in bulk, for cash, to the highest bidder on the premises, 220-222 Front Street, Newport, Arkansas, on Friday, January 20, 1939, at 10 a. m.

The stock of merchandise consists of dry goods, clothing, ready-to-wear, shoes, together with store fixtures, approximate inventory value $13,000.00.

Bids subject to approval of Creditors' Committee. Excellent location, established corner. Building can be rented at reasonable figure. Store well fixtured and designed, good future town prospects, no chain competition, stock clean.

Open for inspection Thursday, January 19, 1939.

A. C. SCHRIEBER,
TRUSTEE FOR CREDITORS
1709 Locust st., Room 410, St. Louis, Mo.
Dated January 9, 1939.

WE CAN SELL
YOUR BUSINESS
QUICKLY — CONFIDENTIALLY
JUST PHONE
KELLER-SCHUESSLER CO.
OPEN SUNDAY
4067 S. Grand RI. 2123

DRY GOODS Store; south; real bargain.
CONFECTIONERY in large apartment building.
CONFECTIONERY South; $300 weekly.
GROCERY MEATS South; old established.
BASSKIN SALES 320 N. GRAND JE. 3450

WE SELL BUSINESSES
Have many cash buyers for all kinds of businesses, stocks or equipment. City or county. We finance if necessary.
BASSKIN SALES 320 N. GRAND JE. 3450

ON "AMERICA'S MAIN STREET"
40 acres bordering U. S. highway 66 pavement in the heart of the famous Ozarks; fine roadside business spot, 2 miles out from lively town; half timber, half level tillable fields; only $500. C. W. Robertson, representing United Farm Agency, Marshfield, Mo.

ATTENTION, JOB HUNTERS—Good living, delivery business; 1½-ton Ford truck; reasonable. Room 410, 821 Allen.

AUTO BUSINESS—Good spot, $385; cash or terms. 3662 Easton.

BALLROOM—Roseland, 50x100 feet, hard maple floor, bar and beer coolers, stage, dressing rooms, microphone, 30 booths; rent $10 per month; equipment $250. F. H. Luetkemeier, Main and Jefferson sts., Washington, Mo.

BAKERY—South, modern brick building, corner, full equipment, ready for business, 5 rooms 2d floor, hot-water heat, out-of-town owner will sacrifice. $2,500, terms, small down payment. Box L-342, Post-Dispatch.

BAKERY—Well equipped, good business in good growing neighborhood. Apply to W. F. Beckmann, 10 S. 2nd st., St. Louis, Mo.

BARBER SHOP—One-chair, 2-chair combination, in Holly Hills district. 5053 Dewey, Sunday afternoon or after 7 p. m. weekly.

BARBER SHOP—44xx south, and building; in business 20 years; retiring; real bargain; low price. GR. 2236.

BARBER SHOP—2 chairs; town population 5000. Theo. Bisch, 24 W. School, Bonne Terre, Mo.

BARBER SHOP—In popular hotel; low rent. Inquire 1030 Hamilton.

$400—BEAUTY SHOP—$400
West end; in lobby of large hotel; 2 operators; established clientele; rent $40, includes heat, light and hot water; terms.
COMMERCIAL — GAr. 0197

BEAUTY SHOP—6, Grand; modern chromium equipment; good clientele; excellent location; priced to sell.
KELLER-SCHUESSLER 4067 S. Grand RIv. 2123

BEAUTY SALON—Maplewood; fully equipped; rent $35, including heat, hot water, janitor service; established seven years; sick, must sell; price $600. Box W-161, Post-Dispatch.

BEAUTY SHOP—2744 Cherokee; business district; fully equipped; also 3 rooms, sun porch, completely furnished, in rear; furniture optional; open Sunday for inspection. GR. 4363.

BEAUTY SHOP—Established 14 years; with or without rooms; a real buy; $400; terms. 1617 Union. RO. 1518.

BEAUTY SHOP—Good location; sacrifice; make offer. FR. 8666.

BEAUTY PARLOR—Also barber shop established. 8401 Midland. Wabash 162.

BEAUTY SHOP—Good opportunity; bargain; West End. Box B-215, Post-Dis.

BEAUTY SHOP—Northwest, finest equipment; $575. Box H-179, Post-Dis.

BEAUTY SHOP—Modern equipment; nice business; $600. Lac. 4881, Sunday a. m.

BOARDING, rooming house, hotel, or building. Box H-47, Post-Dispatch.

Cafeteria & Restaurant
Downtown, in banking and commercial district; closed evenings; receipts around $40 daily; serving business lunches; fully equipped; price $850; terms arranged.
COMMERCIAL — GAr. 0197

CAFE — Furnished; modern equipment; reasonable rent, excellent location; now operating; sacrifice. Box D-194, P-D.

CAMERA SHOP—Excellent business; big profit; sell ½ interest, $475.
KELLER-SCHUESSLER 4067 S. Grand RIv. 2123

CIGAR STORE—Downtown office building. Box W-392, Post-Dispatch.

SAME OWNER 11 YEARS
Confectionery and Tavern, North St. Louis. Money maker. No close competition. Sale must include building consisting of 4-room dwelling and business. Your opportunity for a bargain.
EDW. L. KUHS 2831 N. GRAND JEfferson 3500

CONFECTIONERY—Near Grand-Arsenal; rent $30 with heat; old established business; priced to sell; $475.
KELLER-SCHUESSLER 4067 S. Grand RIv. 2123

COIN-OPERATED PHONOGRAPHS — 42; all on location; good income; must sell. Box W-334, Post-Dispatch.

CONFECTIONERY—Living quarters; rent $25; new electric display case; sickness forces owner to sell at once. Bargain, $550. 4917 Mecklind.

CONFECTIONERY — Grocery; sacrifice. See before buying; no agents. 2018 Pestalozzi.

CONFECTIONERY — Lunch, Southwest, rooms, rent $20, $450, Monday, 4451 Fyler.

CONFECTIONERY—Good business, established 12 years; bargain if sold at once. 2329 S. 12th, 7 p. m. FR. 8393.

CONFECTIONERY—Grocery; established business, nice location, rooms rent $20; must sell, $250; terms. 3943 Delmar.

CONFECTIONERY—Low rent; unusual arrangement right party; rooms. 1815 Menard.

CONFECTIONERY—Soda fountain, restaurant; excellent location; $1000 will handle; sacrifice; leaving city. GA. 6174.

CONFECTIONERY — Plenty stock, good business; room; best offer takes it; make offer first. 1306 Arsenal.

CONFECTIONERY—Fountain, living quarters, near theater. 3215 Ivanhoe. JE. 2966.

CONFECTIONERY—$500; established 20 years. $20 daily. Box H-49, Post-Dis.

CONFECTIONERY—Near school and shoe factory. 913 Park.

CONFECTIONERY—Good location; near school. 1300 Hebert st. GA. 8193.

CONFECTIONERY—Established, 3 rooms, bath; reasonable. FR. 8562.

CONFECTIONERY—Electric refrigerator, Sunday, $300. 1230 Geyer.

CONFECTIONERY—Good location, near school; must be sold. 2678 California.

CONFECTIONERY—With living rooms; good business. 1412-B S. 12th st.

CONFECTIONERY—Living rooms, school lunches; reasonable. GA. 7481.

CONFECTIONERY—4 rooms, bath; rent $25; priced to sell, $375. Riv. 2123.

CONFECTIONERY—Delicatessen; 8 years; rent $15; $450. 1546 Ohio.

CONFECTIONERY — Well stocked; near school; sacrifice, 3750 Minnesota.

DELICATESSEN—North; electric equipped; well stocked; near 2 schools; rent $22.50 including one room; sales $30 daily; price $1700; real buy; see to appreciate. RO. 4116.
E. KUHN REAL ESTATE, 4902 Labadie.

DELICATESSEN—Confectionery; if you are looking for something good and have $2500, investigate; otherwise don't waste my time. Have other interest; no dealers. Box E-90, Post-Dispatch.

DELICATESSEN—Grocery, rooms, bath, furnace; good business; cheap. 7300 Eugene.

DELICATESSEN—Grocery; good location; fully equipped; good business; will sacrifice; make offer. 5347 Loughborough.

DELICATESSEN—And 4 rooms, price reduced. FR. 8394.

DELICATESSEN—With 3 rooms and bath; selling account sickness. CEntral 3315.

DELICATESSEN—Market; living quarters in rear; will sacrifice. HI. 6715.

DESIRABLE location, equipped with fixtures for confectionery, lunch, grocery; reasonable rent. CH. 6839. Monday.

DRESS-MILLINERY SHOP—Good business district; no competition; $700.
KELLER-SCHUESSLER 4067 S. Grand RIv. 2123

DRESS LINGERIE SHOPPE—Doing business; must sell; illness; 100 per cent location. Box H-263, Post-Dispatch.

DRUG STORE—Large stock, good fixtures, fountain; sales, $140 day; rent $85; have other business. Box E-94, Post-Dispatch.

DRUG STORE—Established, Southwest St. Louis; owner has other affiliations; cash sale only. Box E-25, Post-Dispatch.

DRUG STORE—Bargain; will accept real estate or $500 down. FR. 8250.

$275—Filling Station—$275
Latest computing pumps; inside grease hoist, battery department, auto laundry and repair shop; monthly gallonage around 4000. Call today after 10 a. m. 6744 Page.

FILLING STATION—Excellent location, west; rent $9-cent gallon; $300.
KELLER-SCHUESSLER 4067 S. Grand RIv. 2123

FILLING STATION—In U. City; on main highway, heavy traffic; wonderful location in busy neighborhood; leaving town. H. W. Clack, 7351 Olive st. rd. CA. 7434

FILLING STATION—Good gallonage; must be seen to be appreciated, or will rent. LA. 7665; Box E-92, Post-Dispatch.

FILLING STATION — For inventory, Frank's Service Station, Highway 61, ¾ mile north of Meramec.

FILLING STATION—North; good battery, tire business; $500, full price. Box E-38, Post-Dispatch.

FILLING STATION—Independent superservice; $1850; terms. Box H-100, Post-Dispatch.

FILLING STATION—Selling for approximately $300. FR. 8887.

FILLING STATION—Doing good business; reasonable. 900 St. Louis.

FLORAL SHOP—Must sell by 1st; inventory; established; other business; cash. Box D-73, Post-Dispatch.

GARAGE—Capacity 18 cars; repair and storage; good business, 1521 N. Grand.

FRUIT and vegetable market, large, good location; cash and carry business. Box W-187, Post-Dispatch.

GARAGE—And service station; South St. Louis; prominent corner; good opportunity for right man. Box E-147, P.-D.

GENERAL LINE of groceries and meats, in a good, live town of 1200 population. Located in the best business part of town and have the best business in town. Will sell right. Other business reason for selling. Mountain View, Mo., Box 24.

HOUSEHOLD GOODS FOR SALE



BUSINESS FOR SALE

GOOD ROUTE—Steady income, including truck; make offer. 3920 N. Grand.

Grocery and Meat Market
South side; established 19 years; receipts around $100 daily; cash business; paying ground rent only; $15 month; price $4000, includes building, stock and fixtures.
COMMERCIAL — GAr. 0197

GROCERY STORES
Let us show you a large list of grocery stores investigated and recommended.
SHERIDAN BUSINESS SERVICE
519-21 Paul Brown Bldg. CE. 2150.

GROCERY-MEAT MARKET and vegetables; living quarters upstairs; rent $40. Leaving city; large store. Box L-381, Post-Dispatch.

GROCERY—And meat market; A-G store; south; established 20 years; good business; or will lease to good reliable party. Box E-371, Post-Dispatch.

GROCERY-MEAT—Established 35 years; present owner 10 years; $500 weekly; mixed neighborhood; $3500 will handle. Box H-190, Post-Dispatch.

GROCERY—In county, located in center of town; $100,000 business last year; must sell, other business. Box H-35, P.-D.

GROCERY and meat market; good location; north part of county. Bargain. Box C-407, Post-Dispatch.

GROCERY—Meat market, good south side location, must sell; reasonable. Call Monday, RI. 9728.

GROCERY AND MEAT MARKET—First-class condition; in operation. N. L. Driemeyer, Marthasville, Mo.

GROCERY—Delicatessen; doing good business; reasonable; living quarters. EV. 9308.

GROCERY, delicatessen, fully equipped, well stocked; will sacrifice for quick sale. 4611 S. Kingshighway.

GROCERY—Complete line of fixtures; growing neighborhood; North St. Louis; $1500. Box E-204, Post-Dispatch.

GROCERY—Meat market; good business; East St. Louis, Ill.; sacrifice, EA. 4470W

GROCERY—Confectionery, room W; price $650; west. Box E-235, Post-Dispatch.

GROCERY—Complete; or lease part; good location. FR. 1047.

GROCERY—Meats, colored section; bargain; must be sold quickly. 3011 Lawton.

GROCERY and meat market; will sacrifice. Apply at 6221 Alabama.

GROCERY AND MARKET—Must sell; $225; rent $20. Apply 4240 Clay.

GROCERY—Meat market; good business and location; sacrifice. GA. 7696.

GROCERY—Meat market; very good location; South Side. Box O-396, P.-D.

HAMBURGER STAND—Wonderful location in uptown theatrical district; small down payment, balance like rent. Inquire 800 N. Grand.

HAMBURGER — Established business; transfer corner; married couple; sacrifice, quick sale; call after 6 p. m. Hodiamont and Etzel.

HAULING BUSINESS—3 trucks and business. Box E-243, Post-Dispatch.

JEWELRY STORE—Cheap, no stock. 5022 Gravois. RI. 1568.

LADIES' DRESS and hat shop; established 8 years; money maker; cheap rent. 2912 N Union, next to Woolworth's; chance of lifetime.

LADIES AND GENTS' FURNISHINGS STORE—Clean stock and fixtures; account sickness. 6333 Easton.

LINGERIE - ACCESSORIES — Children's dress shop; best S. Grand location; modern fixtures; excellent business; will stand any investigation.
KELLER-SCHUESSLER 4067 S. Grand RIv. 2123

LOOP CAFE—7900 Michigan; good location.

LUNCH ROOM—Around $35 day; best spot on N. Euclid; will stand any investigation; priced to sell.
KFLLER-SCHUESSLER 4067 S. Grand RIv. 2123

LUNCH ROOM—Euclid; good business; must sell account sickness. RO. 4116.
E. KUHN REAL ESTATE, 4902 Labadie.

LUNCHROOM—$95; good location; reason, sickness. 1854 Warren.

LUNCHROOM—$35 daily; rent $20; your chance, $390. 230 S. 4th.

LUNCH ROOM—Factory district; $350 for quick sale. 1730 Lafayette.

MEAT MARKET—Grocery and building, fully equipped; South Side; no dealers. Box E-256, Post-Dispatch.

MEAT MARKET—County; must sell; $500. Owner, Box E-221, Post-Dispatch.

MILLINERY—Good location, well established, partner trouble, cheap. FR. 7833.

OPTICAL, jewelry, $5000; take half property. Box E-33, Post-Dispatch.

OWNER leaving town; prominent filling station; doing a good business, near Kingshighway and Bircher. WI. 0010.

PACKING PLANT — Complete, modern; trade, sell, Central Label Co., 218 Walnut

PAPER ROUTE—$30 daily, 240 Sunday. Box W-99, Post-Dispatch.

PAPER ROUTE—$65 daily, 238 Sunday; reasonable. FOrest 7367.

PAPER ROUTE—$18 daily, 235 Sunday; reasonable. FO. 2267.

$800 — PARKING LOT — $800
Grand av. theater district; capacity around 175 cars; big money maker; good lease; theater parking.
COMMERCIAL — GAr. 0197

PLANING MILL—Boiler and engine, metal building, 48x70'; lumber shed 32x48'; and plenty room outside for stacking lumber. Located where you can buy all the lumber you want; worth the money; oak lumber, $7 per M.; complete outfit, ready to run and make money. R. H. Charles, Mountain View, Mo.

POOL ROOM—Or tables. Reasonable. 4624 West Florissant. 622 N. Euclid.

POP CORN STAND—For sale, near popular theater. Box E-227, Post-Dispatch.

POULTRY MARKET—Must sell this week, make offer. Box E-397, Post-Dispatch.

POULTRY—Long established; doing nice business; cheap. Vandeventer and Shaw.

PRINTING SHOP — Complete; vertical Kluge, power cutter, stitcher, type and type cases, etc.; reasonable. Box E-209, Post-Dispatch.

PRINTING BUSINESS—Unusual opportunity; small investment for half interest. JE. 6006.

RESTAURANT—And small hotel in heart of oil fields; have good lease; an opportunity you seldom have a chance to get a hold of; $3500 cash will handle; worth investigating. Ed. Stewart, "The Hut," St. Elmo, Ill.

RESTAURANT—25 years same location; in business district on Cherokee st.; steady neighborhood trade; low overhead. Box D-285, Post-Dispatch.

RESTAURANT—Centrally located, Frigidaire, rent $15, $250. Monday, 4451 Page.

RESTAURANTS doing large business, best location; $35 daily; inquire 4342 McPherson.

RESTAURANT—Foreclosed fixtures, worth $1000; sacrifice, $375. HI. 0139.

RESTAURANT—3343 Laclede; low price. Owner sick; good location.

RESTAURANT—Next door to bus station; $325; terms. 8004 N. Broadway.

RESTAURANT—Doing good business; $300. Box W-26, Post-Dispatch.

RESTAURANT—Good location; $25 daily; rent $40. FO. 2720.

RESTAURANT AND TAVERN—Good location; good equipment, 3951 Easton.

ROOMING HOUSE—South Side, 13 rooms, neatly furnished; 3 baths, 2 toilets; rent $40; filled to capacity. Price $500, terms.
COMMERCIAL GA. 0197

ROOMING APARTMENT HOUSE — 15 rooms; eight 3-room suites; electric boxes; a real buy. Inquire 4343 McPherson.

RESTAURANT—Fountain; first-class town 3400; $2000 will handle. Box J-137, Post-Dispatch.

HOUSEHOLD GOODS FOR SALE

People! Read This!
4 Oustanding Loan Plans
Continuing Welfare's policy of liberal lending. One of the following plans will surely take care of your particular problems. If you have been refused or told your car is too old—see us—nine times out of ten you will walk out with a cash loan. ALSO 1939 AUTOMOBILE LICENSE LOANS.

AUTO LOANS
$10 to $300
On any 1930 to 1939 automobile. Get cash in 15 minutes. Wife's signature not necessary.

SIGNATURE LOANS
$10 to $300
On your signature only. No co-makers or other collateral necessary.

2nd MORTGAGE LOANS
$25 to $100
A second mortgage up to $100 without paying off present balance.

RECOVERY LOANS
$5 to $50
To any worthy person, steadily employed, regardless of what you owe.

2½% Per Month on Unpaid Balance
WELFARE LOAN CO.
SOUTH — Grand & Gravois — LA. 9450
MID-TOWN — 1029 No. Grand — JE. 9450
MAPLEWOOD — Manchester & Marshall — HI. 6130

★ UNUSUAL BARGAINS ★
OVERSTOCKED—MUST SELL
Bedroom Sets, $39 Value — $20
Breakfast Sets; real buys — $7
Innerspring Mattresses — $4.95
Beds, Springs, Mattresses, $2.95
Studio Couches; Closeouts, $12
Gas Ranges; Table-Top — $18
Coal Ranges; all enamel — $10
Utility Cabinets; large — $2.50
Linoleum Rugs; 9x12 — $2.50
Linoleum; by yard — 20c
ALL HEATERS ½ PRICE
★ PALLO 2931 Olive Dealers Invited ★

3-ROOM OUTFIT
Includes Floorcoverings, Lamps, Rugs. Nothing Else to Buy
Original Value $495 — $125
Dressers — $7.95
Chifforobes — $7.95
Vanities — $5.95
MOUND CITY
FURNITURE
1928-30 Franklin / 2000-10 Delmar
Open Mon. Night — Cash or Credit

For Storage Charges
ATTENTION—Out-of-Town Buyer
CHEAPER THAN AUCTION
Axminster Velvet Rugs, 9x12, $8.50 up
50 Imported Orientals, 9x12 — $23.75
STUDIO Couch, cost $59.75- $19.75
Others as low as — $4.50
Magic Chef and Table Top — $19.75
Coal Ranges, all makes — $6.75 up
22 Circulators, all sizes — $7.50 up
25 Heaters, all kinds — $3.75 up
35 Living-Room Suites — $8.50 up
RADIOS All makes, sizes; $6.95 midgets, tables, cons. up
50 Dressers, Chifforobes — $5.95
Mahogany Bed, late style, cost $195 — $75.50
9-pc. Dining-Rm. Set, water fall, $37.35
Double Deck Walnut Bunk; makes twin beds; mattress, springs — $27.50
BRASCH, Inc. 2618 FRANKLIN FR. 9202

STOVES! STOVES! STOVES!
If you want to see one of the largest displays of new and used stoves at real bargains, pay us a visit. It's Much Cheaper at
MISSOURI, 2009 Delmar
The Furniture Bargain Spot of St. Louis
OPEN MONDAY TO 9 P. M.

FURNITURE AUCTION
2007-17 DELMAR BL.
TUESDAY, 10:30 A. M.
MISSOURI FURNITURE AUCTION
CEntral 2572—GArfield 6228

CHANCES ARE YOUR FURNITURE NEEDS ARE HERE
At a price that'll surprise you.
GENERAL VAN & STORAGE CO.
LANGAN-TAYLOR. Open Evenings.
4914 DELMAR

AUCTION
Furniture and Household Goods
MONDAY 10 A. M. 16th Jan.
MOUND CITY
2000-10 Delmar Bl.

BREakfast sets, slight railway damage. James, 4453 Easton. $12.50
CHAISE LOUNGE—Marble statue; large cloisonne vase; fire basket; new hemstitcher, 1-3 cost. 7452 Parkdale, Clayton. CAb. 2578W.
CIRculators, heaters, new 18-in., $19.75
CIRCULATOR HEATER—$9 and $12. Gibbons, 3917 Washington.
CIRCULATOR HEATER — Floor sample. General, 2900 S. Jefferson.
CIRCULATOR — Large, $15; circulator, set and chifforobe. 3823A Page.
CIRCULATING HEATER—26-inch fire box; cheap. 1436 S. 18th.
DAVENPORT—Large bed with mattress, very reasonable. WEbster 1662.
DINING-ROOM SETS—Dressers, chifforobes, gas ranges, household bargains. Gravois Furniture Co., 2301 Gravois.
DINING SET—Mahogany; Duncan-Phyfe; used 6 months; reasonable. CA. 4250.
DINING ROOM SET—9-piece, $20. MU. 8053. 5325 Lee av.
DINing suites, $25 to $35.
SLOAN'S, 1167 Hodiamont.
DINING-ROOM SUITE—8 pieces; good condition reasonable. 5032 Potomac.
DINING-ROOM SUIT—Walnut, metal porch furniture. WEbster 3324.
DINING ROOM SUITE—Fine walnut; private party; bargain. 6151 Kingsbury.
EASY WASHER—Spinner lid broke; $35. Also ironer. 2213 S. Grand.
ELECTRIC RANGE—Hotpoint; new, regular price $90.50. Will sacrifice, $69.50. Gaertner, 3331 N. Grand.
ELECTRIC RANGE—White, floor model, like new, $65; refrigerator, $75; Easy washer, $15. Aschinger, 3701 Neosho.
ELECTRIC RANGE—Westinghouse, floor sample. General, 2900 S. Jefferson.
EASY WASHER—Dryer model, good condition; sacrifice. 2961 Hatherly drive, Bel Nor.
FURNITURE—4 rooms; rugs; modern; reasonable; private. 3612 Lawn, city. All or part; any time.
FURNITURE—Contents 4-room apartment, reasonable, 5256A Delmar, FO. 8676.
FURNITURE—Living suite, Philco cabinet radio; 38 models. FR. 5759.
FURNITURE — Old glass, pictures and lamps. 6805 Washington, 2d east.
FURNITURE—Rugs; good condition; reasonable. FA. 3465W.
FURNITURE—Large selection unusual bargains. 7309 Manchester, 5740 Easton.
GAS STOVE—Magic Chef, Quick Meal, like new, cost $150, sacrifice $50; also kitchen table and chairs, like new, $20. 6627A San Benito.

GAS RANGE, $24.50
New table-top, white; bargain.
KORNBLUM, 4816 Easton. Open Nites.

GAS STOVE—White Star, very good condition; $15. 6303 Natural Bridge. EVergreen 9582.
GAS ranges, large selection, $5 up.
SLOAN, 1167 Hodiamont.
GAS range, Magic Chef; floor sample.
GENERAL, 2900 S. Jefferson.
GAS range, Quick Meal, Lorain, $9.75
KORNBLUM, 4816 Easton.

HOUSEHOLD GOODS FOR SALE

GAS RANGE—Magic Chef; like new; reasonable. Walsh, 4256 Maryland.
GAS RANGE—Bridge-Beach, white porcelain, with Lorain. EV. 1291.
GAS STOVE—Magic Chef, late model, $15. Chapman, RI. 5550.
GAS RANGE—Used about 3 weeks; make offer. 5417 Hamilton av.
GAS RANGE—Table-top, like new; other articles. 5332 Juniata.
GAS RANGE—Icebox, kitchen set, 9x12 rug, linoleum. 4430A Swan.
GAS STOVE—Charter Oak bungalow; reasonable. 4421A Gravois.
GAS RANGE—And Charter Oak heater, like new. 3500A N. 9th st.
GAS RANGE—Bridge & Beach, white porcelain with Lorraine. EV. 1291.
GENERAL ELECTRIC, $79.50; guaranteed; terms. Milton, 3504 N. Grand.
G. E. STOVE and refrigerator, late models, A1 condition. FO. 2848.
INTERNATIONAL OIL BURNER heating stove and drum, $15. 1448 Academy.
IVORY BED—Child's junior, cedar lined chifforobe, costumer and floor lamp, $25. REp. 2432.

Living-Room Suites, $39.75
New 2-piece. Real Bargain.
KORNBLUM, 4816 Easton. Open Nites.

LIVING ROOM SUITE—Good condition; baby beds, CA. 4626.
LIVING SUITE — Floor sample; makes bed. General, 2900 S. Jefferson.
LIVING ROOM SUITE—Like new, cheap. CEntral 6742.
LIVING SUITE—Lovely new modern, wine, $45. Mrs. Clark, 3500 California.
LIVING ROOM—Bedroom, dinette, drapes, etc. 6557 University dr. (Apt. 12).
LIVING SUITE—Practically new; $306; sell $50. 1604 Goodfellow.
LIVING ROOM—Dining room; must sell. 5154A Palm, west.
LOUNGE CHAIR—New, drum tables. GOodfellow 5536.

MAGIC CHEF GAS RANGE
New white table top, bargain.
BORNBLUM, 4816 Easton. Open nites.

MANGLE—Large, reconditioned, perfect; will demonstrate; gas-heated; sacrifice; $30. 2911 Magnolia.
MANGLE—Simplex, large; excellent condition; $35. 2911 Magnolia. GR. 4900.
MAPLE BEDROOM—5-piece, also 9x12 rug, private owner. 6815 Leona.
MAYTAG—Washer, 1 year old, sell very reasonable. 2841 Wisconsin.
NATIONALLY advertised $79.50 forced fan oil heaters, slightly damaged by water, while they last, $39.50. 823 N. 6th.
OIL circulator; floor sample.
GENERAL, 2900 S. Jefferson.
OIL circulators, Florence, Duo-Therm, Kornblum, 4816 Easton $19.75
OIL HEATER—2-burner, like new, $9. 2418 Union.
OIL HEATER—Heat 2 to 5 rooms, new cost $130, sell $40, 1804A Lafayette.
RANGE—Combination, Quick Meal, white enameled; several chairs. 5109 Cates.
RUGS—All kinds, $2 and up; big sale, cheap rugs, stoves, furniture. Leo's Place, 2228 Franklin.
RUGS — Bargains; all are cleaned, sized. Open Mon., Wed., Fri. till 9. Anco Rug & Uphl. Cleaners, 3433 Lindell.
RUGS—Clean, sanitary, very reasonable. Empire Rug Cleaners, 2241 Gravois.
RUGS—Two Axminsters, clean; good condition; $10 each. 4960 Washington.
RUG—9x12, occasional table; console table; 5-piece breakfast set, FL. 4978.
RUGS—Fine imported Oriental, 13x30; also Anglo-Persian, 11x22. FAirview 6940J.
RUGS—Two, oriental and Chinese, $375. 6379 Clayton rd.
RUGS—New; closing out, 9x12, $18, $18, $22. Mrs. Clark, FR. 0337.
RUG—Wilton velvet, 9x18, $42.50. Jackson, 7509 Manchester.
RUG—American Oriental, 9x15, with pad, $55. Jackson, 7509 Manchester.
RUGS—All kinds and sizes. Empire Rug Cleaners, 2241 Gravois.
RUGS—Oriental and domestic, large selection. 4321 Olive, FL. 2582.
STOVE—One circulating type, one combination stove, one heater, good as new. 3521 Manhattan, Maplewood.
STOVES—80, used, all kinds; guaranteed. 201 S. Jefferson.
STUDIO COUCHES—Large shipment received, well known manufacturer, bargain prices, furniture of all kinds, springs and mattresses. Phillips Railroad Salvage, 602 S. Seventh st. CH. 8155.
VACUUM CLEANER—Electrolux; almost new, with attachments ;must sell. 5526 Maffitt.
VACUUM—Hoover; like new; cheap. Hiland 6455; dealer.
VACUUM CLEANER—Late attachments; sacrifice, $10. Cordes, MU. 2528.
VACUUM—General Electric; A1; sacrifice; $8. Queens, MU. 7634.
VACUUM—Streamline, ball-bearing, two-speed, with headlight. Cordes, MU. 2528
VACUUM—Eureka, like new, must sell, $5. Emmett, MU. 7420.
VACUUM CLEANERS—Reconditioned, 1 year guarantee, from $8.50 up. FL. 5875
WALNUT SECRETARY—Oak dining room set and chifforobe. 3823A McDonald.
WASHERS—Prices, $3; Apex, $4; ABC, $5; Faultless, $10; Whirlpool, $10; Kenmore, $10; Easy Dryer, $18; Maytag, $18; Savage, $30; Maytag sample, 4119 Gravois.
WASHERS—Floor samples; guaranteed; $20 up. Gaertner Elec., 3531 N. Grand.
WASHER — Agitator, perfect condition; must sell; $15. 4893A Kossuth.
WASHER—Easy; good condition; must sell. 1415 Farrar.
WASHERS — Eden, $8; Kenmore, $10; Easy, $15. Maytag sample. 5022 Easton.
WASHERS—Maytag, Easy, etc., bargains. KORNBLUM, 4816 Easton, open nights.
WASHER—Bendix demonstrator. General, 2900 S. Jefferson.
WASHers, electric, $20-$25.
SLOAN, 1167 Hodiamont.
WASHER—Maytag, floor sample. General, 2900 S. Jefferson.
WESTINGHOUSE electric ironer, cabinet model, almost new; must sell today. FA. 0028R.
LEAVING CITY—Must sell all, including bedroom suite, living-room suite, lamps, rugs, Frigidaire, stoves, dining-room suite, drapes and dishes and other accessories; will sell all or separate. 5848A Clemens, Apartment 302.

Furn. Houses and Flats For Sale

RESIDENCE—7 rooms; centrally located; selling at less than ½ price. FR. 9263.

Antiques

ANTIQUE MARBLE MANTELS—Dresden and wood mantels; ills. 3635 Laclede.
BEDS—2 walnut poster what not; glassware. 3339 Blair. GA. 2705.
CHAIRS—Original Duncan Phyfe; handcarved table, whatnot, mahogany bedroom; see to appreciate. RE. 2751.
COLLECTORS—Visit 3832 Lindell; pattern glass, china, furniture.
FINE selection of furniture, glass and prints. 5826 Easton.
FINE ANTIQUES—Stratford House; Hamilton, Carondelet, Clayton. FA. 4333.
JANUARY CLEARANCE—25 per cent discount, old English Sheffield, furniture, china, old glass, brass, andirons, lamps,

MONEY TO LOAN

Personal Bank Loans

To responsible people for useful purposes. Reasonable rates to customers or non-customers. Details supplied upon request. Phone or call on our

Personal Loan Department

First National Bank in St. Louis

Broadway—Locust—Olive

Member Federal Deposit Insurance Corporation

ANIMALS

75 PIGS and shoats, vaccinated; cheap; also fresh and springer cows. D. Scheinbies, Robertson, Mo., 2½ miles north of Olive st. and U. S. 66 on Dorsett rd. in Maryland Heights. Phone AVery 6004.

BOARS—3, registered; big type Poland China; 4 months old. Wm. Schultz, Carsonville.

COW—And calf; Jersey; $65. 2216 Biddle.

COW—Jersey, and calf; reasonable. Apposite Grant Farm, Gravois rd.

HOGS—10; bred gilts, Poland China and O. I. C.; good male stock; hog 10 months old, O. I. C., $25. Glaser, Hillsboro, Mo.

MILK GOAT—Good stock; route 12. Box 97, Kirkwood.

PIGS—Gilts, sows and boars; pedigreed Poland China; mares, horses, mules. Gumbo Stock Farm, Gumbo, Mo.

YOUNG FRESH Jersey and calf; trade for hogs. WAbash 337W.

Dogs and Cats For Sale

VETERINARY DOG SPECIALIST
Calls with Medicine — $2.00
Rabies-Distemper Inoculation — $1.50
Hospital Open Day and Night.
DR. SHAFFER, 2736 Olive. JE. 5749.

AMERICAN FIT BULLS. 5017 BEACON.

AIREDALE PUPPIES—WAbash 943W. Rex Kennels, St. Charles rd. and Geraldine.

BEAGLE HOUNDS — 2; 9 months old; ready to hunt. 4135 S. Grand, RI. 3834R.

BEAGLE HOUND—Male; 11 inches; $10; also gun, $10. 4251 West Pine.

BEAGLE HOUNDS—1831 S. Tenth.

BLACK AND TAN TOY—Male, 1 year old, weight 5 lbs. 3211 Tennyson Rd.

BOSTON TERRIER—At stud Steppers Play Boy; outstanding son of Champion Yankee Boy's High Stepper; fee $15 or puppy proposition to good female. PA. 4307W. 6012 Enright.

BOSTON TERRIER PUPPY MATCH. Today 1 p. m. Lyon Hall, 3137 S. Jefferson. For information call Hland 8018.

BOSTON TERRIER — Male; 11 weeks, pedigreed, $15. 3265 Alfred.

BOSTON PUPPIES — Good stock; dark seal; fine markings. 4048 Cottage.

BOSTON BULL PUPS—Screw tail. Males, 5154 Cates, Sunday, before 4.

BOSTON PUPPIES—2 months, pedigreed; good markings. 4511A Margaretta.

BOSTON PUPS—Beauties; healthy; full of pep; cheap. 4126 Shenandoah.

BOSTON PUPS—2, beauties; females; $10; year-old male, $5. EV. 2146.

BOSTON TOYS—Large selection, $10 up. Delporte, 435 Julian pl. KI. 1387W.

CHIHUAHUA'S stud; pups; $50 and up. Barber, 6128 Sherry.

CHOW PUPPIES—Grown stock; reducing kennel. 9110 St. Charles rd.

CHOW PUPPIES—$8, fine stock. East Link rd. on Page.

CHOW PUPPIES—Finest stock; reasonable. 1001 Market, GA. 8326.

CHOW PUPS—All ages, reds and blacks; terms; reasonable. 4046 Page. NE. 1361.

COCKERS—WIRES—SCOTTIES MARKLE KENNELS, KIRKWOOD 1027M.

COCKER SPANIELS — Police pups, etc. Chanel Kennel. Manchester-Berry rd.

COCKER SPANIEL—At stud; pedigreed, registered. CAb. 0060W.

COCKER SPANIEL—Black, 4 months old, female, reasonable. CA. 8157R.

COCKER SPANIEL PUPPIES—Pedigreed; reasonable. 7232 Normandy pl.

COCKER PUPS—Championship breed; reasonable. MU. 0233. 7086 Lexington.

COCKER PUPPIES—Silver Maple Farm, Ballas rd., mile south of Clayton rd.

COLLIE puppies, fine sables, also grown male, pedigreed; cheap. 787 E. Big Bend, Webster.

COLLIE PUPPIES—And grown stock. Sehy, Pattonville, Mo., AVery 498.

COLLIES—Quality pups. Lackland Kennel, 1335 Woodruff, 6700 Page.

COLLIE PUPPIES—Registered, pedigreed, reasonable. 4736 Goethe.

DACHSHUND—Champion, bred puppies. 900 N. Elizabeth, Ferguson.

DOG FOOD, remedies, accessories, supplies, for dogs, cats, etc.; wholesale and retail; special prices to kennels. 3101 Olive.

DOG—Good rabbit and night dog; reasonable. 3514 Oakdale, Pine Lawn.

ENGLISH—Bull dogs, $25 up. ST. 0811. 1600 Big Bend rd.

ESKIMO SPITZ PUPS—White, beauties. 4435 San Francisco av.

FOX TERRIERS — Excellent pups. 6032 Hartford (3100 south).

FOX TERRIER PUP—8 weeks old. 2035 Alice.

FOX TERRIER PUPPIES—3654 Page.

FOX TERRIER PUPS—Real toys, also 5-lb. male at stud. 5579 Clemens.

GERMAN POLICE PUPPIES—Fine pedigreed, C. A. Tilles, adjoining Rosalie Tilles Park, McKnight rd.

HOUND PUPS—5 months; good stock. 4 houses south Lindbergh, west side Lemay.

KINNY'S hunting dogs, 35 first-class bird and rabbit dogs; guaranteed; must sell or for rental. 9800 Manchester rd. at O'Day rd. WEb. 5464.

PEKINGESE—6 beauties; pedigreed; reasonable. 937 N. Main, Jacksonville, Ill.

PEKINGESE—Beautiful puppy; $10. 8925 Scott, Jennings.

RABBIT HOUNDS—Country home Kennels, Gravois and Hawkins, Fenton.

SCOTTIE PUPS—MALES $15. ST. 3040. 7558 Weaver av.

SCOTTIES—Black, pedigreed. ST. 0811. 1600 Big Bend rd.

SPRINGER SPANIEL and Labrador retrievers, pedigreed stock. P. M. Lorenz, 9 Layton Ter., Richmond Heights, Mo.

WIRE-HAIRED MALE—1 year old; champion stock; $10. FO. 2083.

WIRE PUPS—Beauties, pedigreed, reasonable. 604 Lee, Webster Groves.

WIRE PUPS—Pedigreed; ideal graduation gift; stud service, WAb. 1927.

WIRE TERRIERS—Male, 2 years, attractive; $10. 3848 West Pine.

AT STUD—New Dealette, $5; 4-month male; full marked; broke; cheap. 4359A Page.

Dogs Boarded

WANTED—Dogs to board or train, experienced, rates reasonable. Alvin Miller, Mulberry Grove, Ill.

ANIMALS WANTED

BOSTON BULL PUP Wtd.—Female preferred; give price. Box W-38, P.-D.

IRISH SETTER Wtd.—Male, guaranteed good home. Call PA. 0275W.

AQUARIUMS, FISH, ETC.

AQUARIUMS—Special 6-gallon, $1.50; 17 gallon, $4.50; solid black mollies, 25c; moons, all colors, 30c; young moons, 50c dozen; free angel fish with every aquarium sold. Vick's, 7348 Gravois.

AQUARIUMS—Tropical and goldfish, foods remedies and supplies; wholesale and retail. 31st and Olive.

TROPICAL fish; plants; aquariums; white worms. Largest mid-west producers. Large catalog 10c. Beldt's, 2141 Crescent av., Webster.

JUST arrived, new shipment of fish, water lace plants, live food. St. Louis' finest display. Hansen, 3209 S. Grand.

POULTRY, BIRDS

Baby Chicks For Sale

BETTER CHICKS

Dolan's white wyandottes, New Hampshire white rocks, trap nested white leghorns, also hybrids for broilers; triple Pullorum tested; early order discounts; circular free; first hatch Jan. 23. Dolan Hatchery and Poultry Farm, Kehrs Mill rd., St. Louis County. WAlnut 336.

CHICKS—$2.50 up; blood tested, no culls; hatching eggs, duck eggs, ducklings, turkey eggs, baby turkeys; starters, 5 decks, $12; finisher, 4 decks, $14; complete broiler plants; time payment; reference 27 years one location. Open Sunday. Heidel, 3940 North Market, NE. 2375.

O. K. CHICKS — Now weekly. Selected, husky, vigorous stock. No specials, sacrifices or cheap shipped-in junk; but real quality chicks. Wood, electric, simplex oil, battery brooders. Equipment every description. O. K. Hachery, KI. 1655, Kirkwood, Mo.

PAY LESS for chicks, sexed, day-old pullets; males; pure breds or hybrids, $5.40 per 100 up. Rare or popular breeds. Catalog free. General checks, Box 108, Rich Hill, Mo.

CHICKS—Feeds, supplies; circular. Henzler Hatchery, Lemay, Mo. WAtson 4372.

Chickens

OFFICIALLY BWD tested reds, rocks, W. L., $6.95 del. Mo. Broiler Co., 622 McKinley, at loop, Kirkwood. KI. 1262W.

NEW HAMPSHIRE RED—BLOOD-TESTED; BREEDING MALES AND TRAPNESTED HENS. WATSON 4029.

Poultry—Miscellaneous For Sale

LEGHORN HENS—Laying, incubators and brooders. 5532 Hodiamont.

Pigeons and Pet Birds For Sale

CANARIES—Hundreds in full view, many rare specimens, also parokeets and parrots; seeds, cages, remedies, supplies, wholesale and retail. National Pet Shops, 31st and Olive.

CANARIES—Water Glucke and German rollers, all colors, blue and blue white. Mrs. Charles Mackley, 10,004 Meadow, RI. 6381J.

CANARIES—Loud singers; white and colored; written guarantee; also females; breeding cages, 75c. 1327A Geyer.

CANARIES—Rollers; fine singers; good breeders; females; reasonable. 3186 Morganford.

CANARIES—Banded, pedigreed; Water Glucke rollers, crest and plain heads. 8220 Tholozan, FL. 3199.

CANARIES—And all kinds of birds, cages and supplies; large selection; low prices. Central Bird Store, 515 Franklin av.

CANARIES—Guaranteed singers; cinnamons and color; also females. 1016 Garth av.

CANARIES—Males, $3 and up; females, 75c and up. 2629 S. 7th.

CANARIES—Singers, $3.50 up; females, 75c. 4915 Alcott, Walnut Park.

CANARIES—Large English, large selection, bargain price. 3101 Olive.

CANARIES—Large, white, breeding stock; colors. 8954 Forest, Overland.

CANARIES—With wild bird notes, $3.50; females, 75c. 3149 Magnolia av.

WHITE KINGS—P. R. R. and rollers; sell all; cheap. 3119A Osage, rear.

BIRD SEED—Fresh mixed, 13 lbs., $1; $4.75 per 100. ATLAS, 2651 Chouteau.

Ducks, Turkeys, Etc., For Sale

Poultry Supplies For Sale

BROODERS—8 oil burners; 500 capacity; used 3 months; cheap; 1 or all. 1915 N. 9th.

INCUBATOR—Holds 510 eggs, with brooder stove; used 1 time; cheap. 3139 Ohio.

POULTRY AND BIRDS WANTED

CANARIES Wtd.—Also parokeets and parrots, for cash from everywhere. Pet Shop, 31st and Olive.

FOR SALE WANTED

AUTOMATIC REFRIGERATORS

ELECTRIC REFRIGERATORS

If you want to see one of the largest displays of new and used nationally known refrigerators at real bargains, pay us a visit.

It's Much Cheaper at

MISSOURI, 2009 Delmar

The Furniture Bargain Spot of St. Louis

OPEN MONDAY TO 9 P. M.

ELECTROLUX—Used, for cash. EV. 6961, 4843A St. Louis.

FRIGIDAIRE—Kelvinators; others; good working condition. Parsons-Futnam, 5179 Easton.

FRIGIDAIRE—7 cu. ft.; also Sparton; sacrifice; private party. 1804A Lafayette.

FRIGIDAIRE—G. E., Norge, Coldspot, etc., $45 up. Gaertner, 3521 N. Grand.

FRIGIDAIRE—9 cu. ft., good condition; oil burning circulator heater. CE. 6742.

FRIGIDAIRE—6 cubic ft.; A1; porcelain; $40. Sloan, 1167 Hodiamont.

FRIGIDAIRE — 9 ft.; perfect condition; reasonable. 4219 Olive. JE. 1768.

G. E. REFRIGERATOR—6 cu. ft., $50; good condition. WAb. 959J.

NORGE refrigerator; bedroom suite; other furniture. 4018 Fairview.

NORGE—1938 floor samples, all sizes, cost; terms. LAc. 6457, FR. 9060.

REFRIGERATOR—Copeland, 8 cu. ft., like new, $35. 3737 Bamberger.

WESTINGHOUSE—Norge, Hotpoint, 1938 floor samples. Box E-374, Post-Dispatch.

BICYCLES—MOTORCYCLES

Wanted

MOTORCYCLE Wtd.—'31 to '34; will pay cash; Sunday. 4220 Carson rd. WAbash 1778W.

MOTORCYCLES Wtd.—Cylinders reground, new pistons, used parts bought and sold. BALLAK & CO., 1415 Chestnut.

MOTORCYCLES Wtd.—Any condition, for cash. 4217 Easton. FR. 6734.

For Sale

BICYCLE—Imported, English made, two months old, 2 headlights, tail lights, price $20; good shape. CA. 7353J.

BOY'S COASTER BRAKES—Perfect condition, cheap. RO. 7722, 5248 Minerva.

BICYCLES—Boys' and girls', practically new; reasonable. 5335 Ridge, FO. 6207.

BICYCLES — Bargains; trade for what? 2333 S. Grand. FR. 8497.

BICYCLE—De luxe model; give years of pleasure; bargain. 1452 Monroe.

HARLEY-DAVIDSON — Solo 1933; 74; VLD, good condition; spill bars; new tires. 321 N. Bemiston, Clayton.

HARLEY-DAVIDSON—New, used. Donyan Bros., 711 S. 10th, E. St. Louis, Ill.

BOATS AND MOTORS FOR SALE

WE HAVE EVERYTHING
BOAT BUILDERS' SUPPLIES—
ACCESSORIES, BOATS, CANOES, SKIFFS
ST. LOUIS BOAT & MOTOR GA. 9043
710 N. Wharf (Foot Delmar)

JOHNSON SEAHORSE MOTORS
SALES, SERVICE, RENTALS
R. G. SCHMITT & CO., 1211 S. Vandeventer

NEW and used boats; accessories. ST. LOUIS BOAT DISTRIBUTING CO., 99 E. Grand bl. CEntral 1119.

OUTBOARD MOTOR—Evinrude, 3½ h. p. $22.50. 2304 North Market.

BOOKS, PERIODICALS FOR SALE

BREAKING up private library; offer 600 books, fiction, travel, complete sets, etc. Box W-275, Post-Dispatch.

LAW BOOKS—All St. Louis schools bought, sold. 315 N. Grand.

BUILDING MATERIAL

For Sale

FOR 1 WEEK ONLY

Big price cut on all grades 2" and 1" used lumber, windows and doors.

ST. LOUIS WRECKING & SALVAGE CO.

421 S. 14th St. GA. 9658

BRICK, HARD FACE, $7.50 M. Heavy timbers, used joists, sheathing, flooring, maple, oak, pine, $25 M.; heating boiler, pipe, fire escape, rock. WRECKING, BEAUMONT AND LOCUST. YARD, 3308 Chouteau. LAclede 0190.

BRICK—Hard; $7.50 M.; flooring, maple, $25 M., used. LA. 0190, 3308 Chouteau.

DRAIN TILE—4-in., 4½c ft.; 6-in., 8c; 8-in., 14c. 3522 Jennings road.

BUILDING MATERIAL

For Sale

AALCO WRECKING & SUPPLY CO.

Good, Clean, Seasoned Lumber

BOARDS Like new $2.75 per 100 ft.

Window Glass; All Sizes

New Wallboard, $2.50 100 ft.

Doors—Windows—Plumbing Supplies

3132 Laclede. 13th & Choutean
NE. 3100 GA. 6655

ALL NEW LUMBER

YOU CAN SAVE MONEY ON OUR BIG MILL KILN-DRIED FINISHED YELLOW PINE, 1x12"S" to 20-ft. lengths, 2¾c sq. ft.; 1x6 No. 2 flooring, 2¾c sq. ft.; 2x4 8 to 20 ft. lengths, No. 3, 2¾c; sq. ft.; almost all other sizes and kinds; low prices.
MITTONG & SPRUELL CO.
6300 N. BROADWAY. MU. 5350.

GLASS AND USED LUMBER

A. C. Eschmann Wrecking and Supply Co., 21st and Chouteau. GArfield 1991.

FACE BRICK—20,000, used, red. See J. H. Lindner, Arthur R. Lindburg Inc., 3556 Lindell.

LUMBER—1x6, No. 2 y. p. flooring, drop siding, $3.60 100 ft. JE. 2020.

MILLWORK—New; new barn sash, 72c and up; new French doors, $2.97 and up. Anton Beffa & Sons, 1240 N. Jefferson, CEntral 3320-21.

WHITE PINE sheeting, 2x10, 20 and 24 feet long, $20 per M. 3025 Olive.

WRECKING mansion, 16 Vandeventer pl.; 125 M hard brick, $7.50; 25 M face brick, $9; white pine joists, studs, sheathing, 25 M. Open Monday.

CLOTHING WANTED

CASH prices for men's used clothing or anything of value, respectable dealer over 30 years. Auto calls. GELBERS EXCHANGE, GA. 7021

HIGH CASH for men's suits, pants, shoes and ladies' clothing. CAbany 5206; auto calls.

CLOTHING FOR SALE

75 FUR COATS
To be sold for storage charges. Values to $300. Priced from — $15
First Come—First Served
LOUIS GREENFIELD, FURRIER
925 Washington

COATS—Women's; size 36 and 38; reasonable. 6300 Enright, first west.

FUR COAT—Lovely Hudson seal, new; cost $200; sacrifice $45. PA. 5497W.

FUR COATS—10; all sizes; styles; new samples; very cheap. 3445 Gravois.

KNIGHT TEMPLAR SUIT—With regalia; size 38. 3701 Commonwealth, Maplewood.

MEN'S SUITS—3; 38-40; overcoat; all good; private. 721A N. Kingshighway.

OUT of pawn suits, topcoats and overcoats; $3.50 up. 2011 Market.

OVERCOAT—Large, navy; 3 suits; 1 light, 2 heavy. FO. 6426.

RACCOON COAT—And fur jacket; size 16. 3514 Oakdale, Pine Lawn.

SUITS—Two, ladies'; topcoat, dress. CH. 9479, Monday a. m.

TOP COATS and suits, tailor-made, uncalled for; $35 to $50 values, reasonable. Modern Correct Tailors, 902 Washington.

SEWING MACHINES

BARGAINS — Reconditioned floor samples; singers and others. 2903 Cherokee.

BARGAINS in rebuilt Singers, home and factory machines. 4629 Easton.

10 DROPHEADS, $3.50; others, $5 up; repairing. 2901 Shenandoah. GR. 1134.

RECONDITIONED Singers, cheap. New Singer Bldg., 823 Locust, CH. 3528.

SINGERS—$5, $10, $15; electrics; repairing, 3773 West Florissant.

SINGER—Non-bobbin, like new, bargain. 4169 Delmar. JE. 9369.

MUSICAL

Musical Employment

SINGERS

Maestro Leo Silvera has returned to St. Louis and is now auditioning for opera, choral, also good soloists (secondary roles); splendid opportunity for amateurs with good voices. Apply between 9 a. m. and 9 p. m. Monday and Tuesday only, Studio 58, Musical Art Bldg., corner of Boyle and Olive.

SINGERS for outstanding church; A Capella Choir. Box E-133, Post-Dispatch.

SOLO PIANO PLAYER Wtd.—Must play late music; good pay; outskirts of Chicago. Write particulars, Homer J. Rathkellar, 2012 Ridge rd., Homewood, Ill.

PIANO PLAYER—Girl, steady job. Call RI. 1418W, Monday.

Instruments For Sale

ACCORDION—120 bass; Phil Baker; like new, cost $350, $95 cash. 5527 Wells.

ALL musical instruments, National electric, Lark, Kay, Regal; easy terms. STAFFELBACH & DUFFY, 918 Franklin.

AUTOMATIC PHONOGRAPHS—For your rathskeller; same as used in taverns. 4665 Page.

BAND and orchestra instruments, new and used; large stock to select from; lessons with every instrument. Write for bargain list. Terms to suit. Fine repairing. LUDWIG MUSIC HOUSE, 709 PINE.

CHAMPION accordion shop; makes old accordions new. Luttbeg, 3335 S. Jefferson.

CLARINET—Boehm system, $30.40. HUNLETH, 516 Locust.

COMPLETE trap drum set, cheap. 4120W Carter.

GUITARS—New, $5.95 up; lessons on all instruments.. Gravois, 4650 Gravois.

SAXOPHONES—1 Buscher tenor, 1 Conn baritone. RI. 1617J.

TRUMPET—Gold lacquer; school model; $17.90. HUNLETH, 516 Locust.

VIOLIN—Hand-made; give-away price. RI. 5139.

WILMELM LUBICH ACCORDION — Perfect condition. RI. 4515M.

120 BASS, four shifts; will sacrifice, KEMPER, 3844 S. Broadway.

Pianos and Organs For Sale

SPECIAL Sale of Spinet-Type Pianos; all woods; big reductions for a limited time only; terms. Open evenings. BALDWIN PIANO CO., 1111 Olive.

HOWARD GRAND PIANO in excellent condition, only 4 years old; walnut finish, for $250, includes bench. Owner leaving city; can be seen at Maplewood Moving Co., 601 E. Lockwood, Webster Groves, Mo.

STUDENT'S PIANO—$48

Only 4 foot 8 inches high; good condition; a bargain. Open evenings.
BALDWIN PIANO CO., 1111 OLIVE.

APARTMENT GRAND PIANO—Walnut; good condition; $200. JE. 9983.

BABY GRAND—$90; cost $800; spinet, $120. Kemper, 3844 S. Broadway.

BABY GRAND—Electric reproducer; also furniture. LA. 7815.

CHICKERING—Player; $50; others $15 up. Sloan, 1167 Hodiamont.

CHICKERING—$50; Mason-Hamlin, $35. HUNLETH, 516 Locust.

GRAND—New; sacrifice; studio upright; Steinbach, 3736 Cote Brilliante.

MARSHALL-WENDELL, 5-ft. baby grand; like new. PA. 6949J.

PIANO—Baby grand; state make, price. Box D-372, Post-Dispatch.

PIANOS—Two hundred; all makes. F. H. Alewel Stg. Co., 2918 Franklin.

PIANO—Upright, $10. 5210 Page, third floor west.

UPRIGHT—Player; good condition; bargain. 5318A N. Union. GO. 6346.

SMALL UPRIGHTS—$35 up. Kimball, Knabe, etc. Kieselhorst, 5816 Easton.

UPRIGHT—$5; standard make studio piano; cheap. Kemper, 3844 S. Broadway

Records, Rolls, Sheet Music

SHEET MUSIC — Regular 40c-60c, 5c each. 1452 Monroe.

MUSICAL WANTED

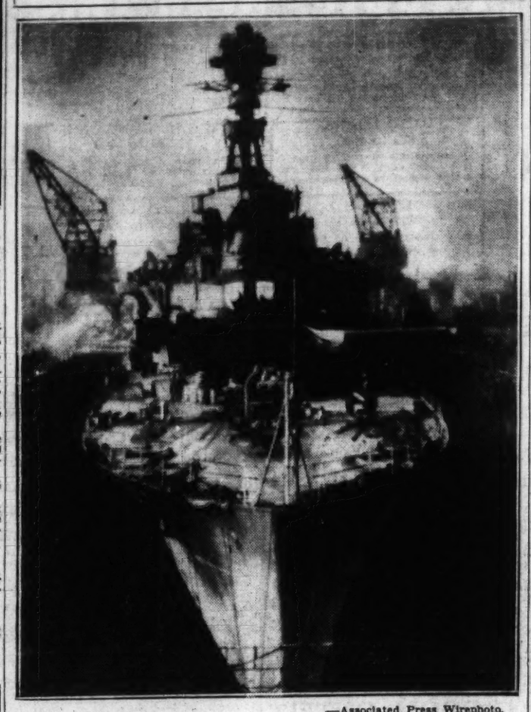
CASH PAID for used musical instruments. Tony Piechi, 1001 Pine.

RELIABLE COUPLE would store piano for use. References. FO. 4726.

CASH paid for musical instruments. LUDWIG MUSIC HOUSE, 709 PINE.

One of today's Post-Dispatch want ads may fill that need.

Prepared for Royal Voyage



—Associated Press Wirephoto.

THE 32,000-ton British battle cruiser Repulse in drydock in Portsmouth, England, where it is being made ready for the journey of King George and Queen Elizabeth to Canada in the spring. New cabins and a glass sun deck are being constructed for the royal couple.

THREE CONFESS BANK, POSTOFFICE HOLDUPS

Admit Robberies in Oklahoma and Missouri — Girl Companion Held.

By the Associated Press.

EL PASO, Tex., Jan. 14.—Three men were held for the Federal grand jury today on postoffice burglary charges as Federal Bureau of Investigation agents checked their statements confessing a series of postoffice and bank robberies in Oklahoma and Missouri.

William E. Montgomery, 29 years old; Eugene Booth, 20, and Dave Rogers, 31, were held under $2500 bonds by the United States Commissioner here on charges preferred by the El Paso postmaster. They were arrested yesterday by city police with Grace Waller, 19, of Amarillo, who was detained as a material witness, and William P. Merchone of Houston, who was kept in custody for further questioning.

Federal agents said Montgomery had made a statement admitting robbery of nine postoffices in Missouri and Oklahoma, three automobile thefts, and robbery of a bank in Avilla, Mo., two weeks ago.

Charges by postal authorities specifically accused the three of burglary of the Stotts City (Mo.) postoffice and theft of postal money orders and equipment.

Pending grand jury action, agents said they would question the men on details of their statements, including robbery of the Avilla bank.

Montgomery, according to his statement, escaped from jail in Hollister, Cal., when serving a sentence in 1937 for passing worthless checks. He said he robbed "eight or nine" postoffices before leaving California.

Booth and Rogers, agents said, related they met Montgomery in Oklahoma City and together they robbed nine postoffices in Oklahoma and Missouri. They met the girl in an Oklahoma City night club three weeks ago and subsequently passed forged money orders in Oklahoma City and Amarillo, Tex.

Books of postal money orders and other postal equipment was found in their luggage.

69 DEER GIVEN TO STATE

JEFFERSON CITY, Jan. 14.—Missouri's deer herds increased by at least 69 animals last fall—a season which in 1937 saw the number of deer reduced 108 by hunters. The 69 new deer were released in public forests by the State Conservation Commission after it had declared a closed season on the rapidly diminishing animals.

Nine of the deer comprised a gift from the Rev. Victor Heinen of Conception Abbey at Conception, N. V. Skaggs contributed 49 from his rancch in Taney County, and the Springfield zoo donated the other 11.

POET COFFIN TO SPEAK JAN. 26

Pulitzer Prize Winner to Address New England Society.

Robert P. Tristam Coffin, Pulitzer prize poet of 1936, will speak on "The Best Crop of New England" at the fifty-fourth annual dinner of the New England Society of St. Louis at Coronado Hotel Jan. 26.

Coffin was born in Maine and is a teacher at Bowdoin College. His Pulitzer Prize poem was "Strange Holiness."

RADIO

USED RADIOS—Reconditioned; $3.95 to $9.95. University City Radio Co., 6500 Olive Street rd.

RADIOS Cabinets, Table, Console, $4-$5-$6 sales. Always open. 2847 LAFAYETTE.

EMERSON—Console radio; 11 tubes; excellent condition; no dealers. CA. 9170.

R. C. A. VICTOR RADIO — 1938; cost $179; take $79. 2213 S. Grand.

RADIO—De luxe model, plays fine, $7 takes it. 1452 Monroe.

JAPAN TO CONSCRIPT 1,500,000 OF CHINESE

Understood Men 17 to 30 Will Be Put in Military Service Against Guerrillas.

By the Associated Press.

SHANGHAI, Jan. 15 (Sunday).—Japanese newspapers here reported today the Japanese-dominated Nanking Government soon would undertake conscription to force Chinese between the ages of 17 and 30 into its military service.

Japanese authorities in Shanghai declined to comment on the report. It was understood, however, that the Nanking Government expected to conscript 1,500,000 Chinese this year in Japanese-occupied territory surrounding the former capital of China.

Reports in some quarters said these conscripts, along with others to be drafted in succeeding years, would be subject to seven years of enforced military service.

The conscripts were believed destined to oppose Chinese guerillas operating throughout the reformed government's domain.

"Pacification" Reported.

A Japanese army spokesman also reported today the "pacification" of the Hangchow area after 360 battles and skirmishes in a year.

Hangchow, capital of Chekiang Province, lies about 100 miles southwest of Shanghai. The Japanese captured it on Christmas eve, 1937, and Chinese a week ago launched a surprise offensive designed to recapture the city.

The Japanese said Chinese regulars now had been routed and guerrillas had been dispersed.

They asserted the mopping-up operations resulted in the killing of 435 Chinese and the capture of 425, as well as the seizure of machine guns, rifles and ammunition. Japanese casualties were reported as 98 killed and 300 wounded.

Chinese advices reported that the Japanese had started an advance from Canton, South China metropolis, toward Tsungfa, 30 miles to the northeast, and an offensive in the north directed against Yumenkow, Yellow River crossing between Shansi and Shensi Provinces.

Shangcheng Recaptured.

Verifying chinese reports that Generalissimo Chiang Kai-shek's troops had recaptured Shangcheng, strategic city in Southeast Honan, Japanese said their planes bombed Chinese forces concentrated there. (Shangcheng is 360 miles airline west of Shanghai).

Japanese bombers ranged over widely separated sectors in China. In the strategy calling for conserving infantry energy but keeping up activity against the enemy.

Chinese said 200 civilians were killed by raiders at Henyang, in Hunan Province. Other places bombed included Wahsien, In Szechwan Province on the Yangtze River between Hankow and Chungking: Watlam, Southwest Kwingsi, and Shuihing, in Kwangtung Province.

CAB FIRM SUED OVER NAME

St. Louis Company Seeks to Enjoin One in County.

An injunction suit to prevent the St. Louis County Yellow Cab Co. from using the name yellow cab and from designing and decorating its equipment in a manner similar to yellow cabs operated by the Mound City Cab Co. of St. Louis was filed in Circuit Court : t Clayton yesterday by the Mound City Co.

The petition sets forth that an imitation by county cabs of the Mound City company's equipment is an effort to gain business by infringement on a trade name and cab style built up to a good will asset by extensive advertising and promotion. Circuit Judge John J. Wolfe set Jan. 27 as the date for a hearing to show cause why the injunction should not be granted.

JEWISH LEADER DENOUNCES NAZI 'RANSOM SCHEME'

Rabbi Silver Says Americans of Race Will Not Buy From Germany to Finance Emigration.

By the Associated Press.

WASHINGTON, Jan. 14. — Dr. Abba Hillel Silver of Cleveland, national chairman of the United Palestine Appeal, asserted tonight that American Jews would accept no Nazi "ransom scheme" for emigration of German Jews.

Denouncing a reported German proposal to the Intergovernmental Committee on Refugees that emigration be linked with purchases of German-made goods by Jews in other lands, Rabbi Silver told a conference of Jewish leaders here that it was "tantamount to placing a premium upon brutality."

Acceptance of the "degrading and debasing offer," he said would be a "blanket invitation to other countries with anti-Semitic leanings to mulct the Jews and intensify expulsion activities."

1500 Attend Conference.

The conference, attended by 1500 Jews from 44 states, was called for study of a possible program whereby American Jews could give maximum assistance for the settlement in Palestine of Jewish refugees from Central Europe.

Dr. Silver told it that Palestine could absorb 100,000 Jews, but that to talk of settling thousands in Africa and South America was "cruel deception."

"Jewish leadership," he added, "should make it unmistakably clear to all the governments of Europe that it is impossible to evacuate 6,000,000 Jews; that there are no countries prepared to receive them, no colonies available for their settlement and no financial means for effectuating such a program even if it were feasible.

"The overwhelmingly large numbers of Jews in Central and Eastern Europe will have to remain exactly where they are, and their problem must ultimately be solved along with the entire minority problem of Europe."

Masaryk Assails Munich Pact.

Another speaker was Jan Masaryk, Czecho-Slovakian Minister to London when his country ceded the Sudetenland to Germany under the Munich pact.

Describing the pact as a "betrayal" of Czecho-Slovakia, Masaryk said he had "no fear for my people's ultimate victory."

He expressed belief that much of the Arab agitation against settlement of Jews in Palestine was inspired from foreign sources.

"The latest acts of terrorism in Palestine dangerously resemble Mr. Henlein's (Konrad Henlein, Nazi leader in the Sudetenland) activities before Munich," he said. "There is nationalism. There is terrorism financed and supported from mysterious—or not so mysterious—foreign quarters."

Arab Sympathizers Picket Meeting.

Ten men who said they represented the Arab National League paraded in front of the hotel where the meeting was held.

They wore sandwich signs which read: "Arabs Protest Against Zionist Invasion of Palestine," "The Kingdom of Israel Cannot Be Restored by Specious Claims and Bayonets of Tyrants and Imperialism," "Why Not Try Some Understanding and Consideration for the Feelings of 'Gentiles' Rather Than Wailing and Whining All the Time?"

A policeman kept the pickets moving. A man who said he was Peter S. George of New York, apparent leader of the group, withdrew them after two hours, but said they would return tomorrow.

Refugee Committee Offers Counter-Proposal to Nazis.

By the Associated Press.

BERLIN, Jan. 14.—Members of the intergovernmental refugee committee, headed by George Rublee, American executive director, determined today to remain in Berlin over the week end in hope of reaching some agreement with the German Government for evacuation of at least part of Germany's 700,000 Jews.

Rublee conferred today with the president of the Reichsbank, Dr. Hjalmar Schacht, by telephone, but the negotiators did not meet.

Discussion centered around Schacht's proposal to finance Jewish emigration from the proceeds of increased German exports, which he would accomplish through an international loan and lifting any anti-Nazi trade boycotts.

Undisclosed counter - proposals have been advanced by Rublee.

While efforts to get Jews out of the Reich continued, the Ministry of Education moved to fill gaps in the medical field caused by the ousting of Jewish physicians and dwindling interest of students in the medical profession. University medical courses were ordered shortened by almost two years. After April 1, 1939, doctors will be permitted to practice after five years' training instead of the nearly seven years now required.

"Prosthetic Dentistry."

"Prosthetic Dentistry" will be discussed by Dr. James W. Templeton, professor of that subject at St. Louis University, at the monthly meeting of the St. Louis Society of Dental Science at the Coronado Hotel tomorrow night at 8 o'clock.

Auto News and Notes

A MEETING OF THE FIELD personnel of all sales and service divisions of the Chrysler Corporation in the St. Louis area with executive from Detroit was held Friday at the Coronado Hotel to discuss Plymouth's plans following announcement of the 1939 line of commercial cars. R. C. Somerville, Plymouth field superintendent, conducted the meeting and other factory officers present included M. J. Golden, director of commercial car sales for the Chrysler division, and R. M. Rowland, assistant general sales manager for the De Soto division. Field representatives attending represented the Plymouth, Chrysler, De Soto, Dodge, service, parts and Fargo divisions of the Chrysler Corporation.



R. M. Rowland.

Somerville said that Plymouth soon would bring out a new type panel delivery car of 124.6 cubic feet capacity, functionally styled, with amola steel coil spring individual front spring suspension. He said also that the new Plymouth half-ton pickup model would be roomier and ride better than ever before.

Another Plymouth departure will be a wholly new series of five special utility cars soon to be announced. These will be headed by a utility sedan, which will be a special conversion of the Roadking two-door sedan with the entire rear half opened up as useful carrying space. This utility sedan will be designed to be of especial use by salesmen who need large space for sample cases and window and counter displays and for the smaller business men.

Friday's meeting was one of 13 held the past week in key cities of the country by the Plymouth organization.

A MEETING OF FIELD MEN of the St. Louis region of the Dodge division of the Chrysler Corporation opened yesterday at the Coronado Hotel, to continue through tomorrow. It was one of 15 key city meetings to review 1938 and discuss plans for the coming year. J. D. Burke, director of truck sales for Dodge, the principal speaker, said that economic recessions would be rare, indeed, if it were possible to inoculate all American business activities with the spirit of timely change animating the auto industry.

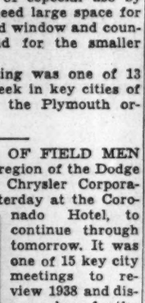


J. D. Burke.

"All signs indicate," Burke said, "that our industry, having once more invested millions of dollars in new designs and production equipment, is again pointing the way and will again take the lead in the general trend toward renewing prosperity. The year 1939 finds us with a set of greatly changed conditions for which the designers and engineers of our industry have provided important mechanical and value improvements and changes in models and designs. Correspondingly, sales staffs and dealers are bestirring themselves with renewed energies in the distribution of the new and better products. These products are assured of a market by the simple reason that worthwhile and useful merchandise is readily purchased when the public is given sound reasons for buying it."

The St. Louis meeting of Dodge field men is being duplicated, under guidance of other Dodge headquarters executives, in Boston, Detroit, New York, Philadelphia, Kansas City, Minneapolis, Chicago, Dallas, Oklahoma City, Los Angeles, Atlanta, Greensboro, Seattle and Cincinnati.

JOE MITCHELLETTE HAS been appointed sales manager of C. E. Vincel Pontiac, Inc., authorized Pontiac dealership at 3537 South Kingshighway, of which C. E. Vincel is president. Mitchellette, who has been in the auto business since 1922, formerly was one of the officers of the Brahm-Mitchellette Co., which was the pioneer auto firm on South Kingshighway, having established the first auto dealership on that street south of Manchester avenue. It also was one of the oldest Pontiac dealers in Metropolitan St. Louis as it opened for business in February, 1926.



Joe Mitchellette.

THE FORD MOTOR CO.'S DOmestic sales of 60,669 units in December were the largest in any month since September, 1937, and were approximately 20 per cent above those in December a year ago, the Ford Motor Company announces. The sales total included Ford, Mercury, Lincoln-Zephyr and Lincoln cars. Used car sales were also

SPORTS SECTION — ST. LOUIS POST-DISPATCH

PART FIVE — ST. LOUIS, SUNDAY MORNING, JANUARY 15, 1939. — PAGES 1—4E

BILLIKENS LOSE TO CREIGHTON; BEARS DEFEAT WASHBURN

BLUEJAYS' FIVE POINTS IN OVERTIME WIN, 34-31

BOX SCORE

CREIGHTON.	FG.	FT.	F.	P.	ST. LOUIS U.	FG.	FT.	F.	P.
Kitti's f	0	1	2	1	Dud'er f	2	0	1	4
Mont'a f	1	0	1	2	Bou's f	3	1	0	7
Shaw f	4	3	2	11	Hasser f	1	0	0	2
Roh c	8	0	2	16	O'Sull'n c	0	1	2	1
Kelley c	0	0	0	0	Carlew g	0	0	1	0
Eng'om g	0	1	1	1	W.C'n g-c	1	3	3	5
D.Ft'g g	0	0	2	0	T.Ft'g g	2	0	1	4
Robino g	0	3	1	3	D.Co'n g	4	0	2	8
Roach g	0	0	0	0					
Totals	13	8	11	34	Totals	13	5	10	31

Summary: Score at end of half—Creighton 17, St. Louis U. 13.
Referee—Riegart (Iowa). Umpire—Van Been (Bradley).

In a sensationally fought game which went into an overtime period, the Bluejays of Creighton University last night defeated the Billikens of St. Louis University, 34 to 31, in a Valley Conference basketball game.

It was the second victory for Creighton here in two days as it won from the Washington Bears at the Field House, Friday night. The defeat was the third in conference play for the Billikens, who have two decisions to their credit.

St. Louis trailed, 17 to 13, after the first half of play and, at one stage in the second period were behind by 11 points but they rallied strongly toward the end of the regular time when baskets by Hasser and Dudenhoeffer and two free throws by Bill Cochran tied the count at 29-29 with two seconds to go.

Free Throws Decide Outcome.

In the final period, the Billikens gathered but two points on a long shot by Bill Cochran while Creighton collected five on three free throws and a long shot by Roh.

Roh, with 16 points, was the Creighton top-scorer, Denny Cochran leading the Billikens with eight.

The battle was part of a double-header, the first game of which went to Washington over Washburn.

Shortly after mid-time in the first period, Robino's free throw gave the Blue Jays a one-point lead which was increased when Shaw sank a sleeper shot. With seven minutes to go, the Nebraskans were three points to the good.

Brooks cut this lead with his second basket of the game on a set-up chance but Roh scored a third basket from the side. Then, a free throw by O'Sullivan and an extra long one from center by Denny Cochran evened things up at 11-11 with three minutes of the period remaining.

Monteen entered the game, replacing Kittleson, and sank one which was followed by a successful shot from the far side by Shaw and one from near center-floor by Roh. With five seconds of the half left, Brooks got his third of the period which made the score 17 to 13. Creighton up at the end of the half. This was the same first-half margin the Blue Jays had over the Bears the previous night—four points.

Billikens Miss Shots.

Opening the second half, Roh was first to score getting his two points from far-center. The St. Louis passing was off in the early minutes and they also were forced into long tries which didn't hit.

The Billikens appeared upset by the steadiness of the Creighton defense and, for a minute or two, played wildly.

Tom Fleming closed the gap a bit more with a basket and the Blue Jays were only six up. The Billikens were closer when Bill Cochran got a free throw. Shaw connected for a set-up shot and the Creighton margin was seven points at the 15-minute mark. The cash-register showed the Blue Jays with 28, the Billikens with 21 points.

Bill Cochran Ties Score.

Hasser came in the game for the Billikens for Brooks, who had played since the start of the game and aided materially in Denny Cochran's basket. The battle became rough toward the last and the floor was well-occupied much of the time.

Hasser's side shot put the Billikens only four points behind with three minutes to go and they were only two to the bad when Les Dudenhoeffer sank a long one.

Only two minutes and 30 seconds were left when Engebretson fouled Bill Cochran and Bill made good on two free throws to tie the score at 29-29.

In the last minute both teams fought furiously but neither was able to break the deadlock and the game went into overtime.

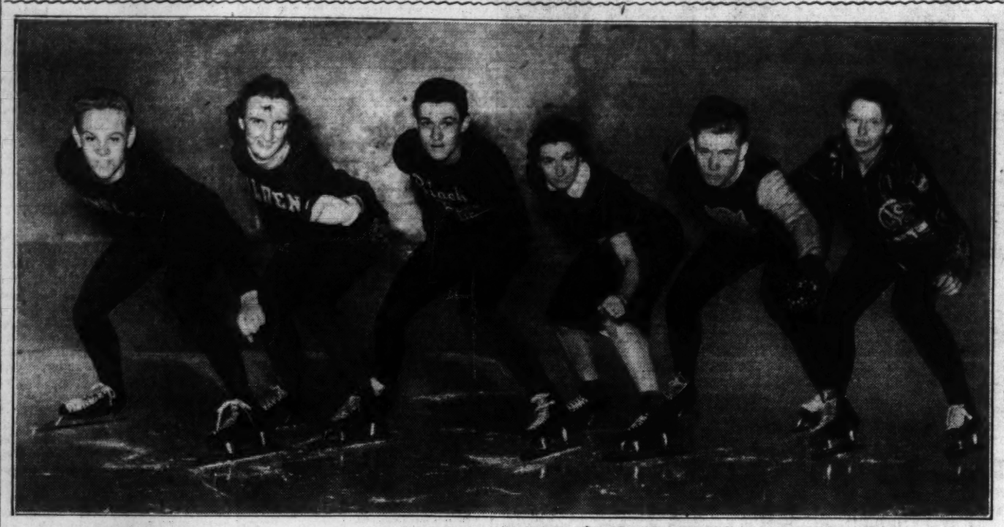
After a two-minute rest, the teams went into a five-minute overtime period.

Creighton took possession and missed two fairly easy shots. The St. Louis guarding was close, but

Continued on Page 3, Column 7.

200 ENTRIES IN SILVER SKATES MEET

All Set for the Starter's Gun



Out-of-town skaters arrived early for the Silver Skates Carnival to be held this afternoon at the Arena. This group was at the Winter Garden yesterday. From left to right, they are: Dick Dost of Cleveland, Helen Swierkos of Chicago, Larry Doran of Cleveland, Edith Baum of Pittsburgh, Bob Syvertken of Cleveland, and Eleanor Thiel Dyer of Chicago. Dost will compete in intermediate events, Syvertken in the juniors and the others in senior tests.

WRAY'S COLUMN

Quiet on the Eastern Front.

THERE'S a strange quiet along the Eastern front. With a world championship fight only 10 days distant, the voice of the press agent is still. We haven't heard the beat of a single tom tom. And we wonder why no ballyhoo.

The "super fighter" Joe Louis is to battle the light-heavyweight champion John Henry Lewis—a meeting widely discussed in the days when it was a purely hypothetical case. Now that the match is a fact we hear little about it.

Perhaps the answer is reflected in the comment of a writer in a sports periodical when he called attention to the short price laid against the world champion Louis. "The odds are 1 to 6 that Joe will knock the "H" out of John Henry."

Which he meant was that if you want to bet on Joe Louis you'll have to put up $6 to win $1—something not even a guy just escaped from his keeper would do. It shows, however, how professional betting commissioners view the match. They don't want to handle any money on Louis.

Curtains for John Henry?

THE SITUATION is highly important for John Henry inasmuch as he is now facing the possibility of losing not only his heavyweight title fight with Louis, but his own 175-pound crown as well. One of the reports circulated recently is that Lewis will not be able to fight in the light-heavyweight class any more because of increasing weight.

John Henry battles best at about 185 pounds now and is said to be finding serious difficulty in getting down to 175. If he loses his title and fails to whip Joe, there'll be no place for John Henry to go but out.

* * *

Many ring observers feel that

Continued on Page 2, Column 3.

METZ SHOOTS 65 TO TAKE LEAD IN $5000 OPEN

By the Associated Press.

OAKLAND, Cal., Jan. 14. — Two par-shattering scores, changed the golfing picture here today as the field marched through the third round of the 72-hole, $5000 Oakland Open tournament.

Setting the pace at the three-quarters pole was handsome Dick Metz of Chicago, with a 54-hole total of 204. His five under par 65 would have been the talk of the tournament had not E. J. "Dutch" Harrison of Oak Park, Ill., barged in just ahead with a super-golfing effort of 64.

These two rounds set the stage for a new leader and a runner-up in the 18-hole drive down the home stretch tomorrow, at the end of which the winner will find a purse of $1200 waiting.

Metz moved from a tie for fifth place into the leadership. Except for a bogey four on the seventeenth, when he hooked an iron shot, he

Continued on Page 2, Column 3.

Madeline Horn Breaks Record In Minneapolis

By the Associated Press.

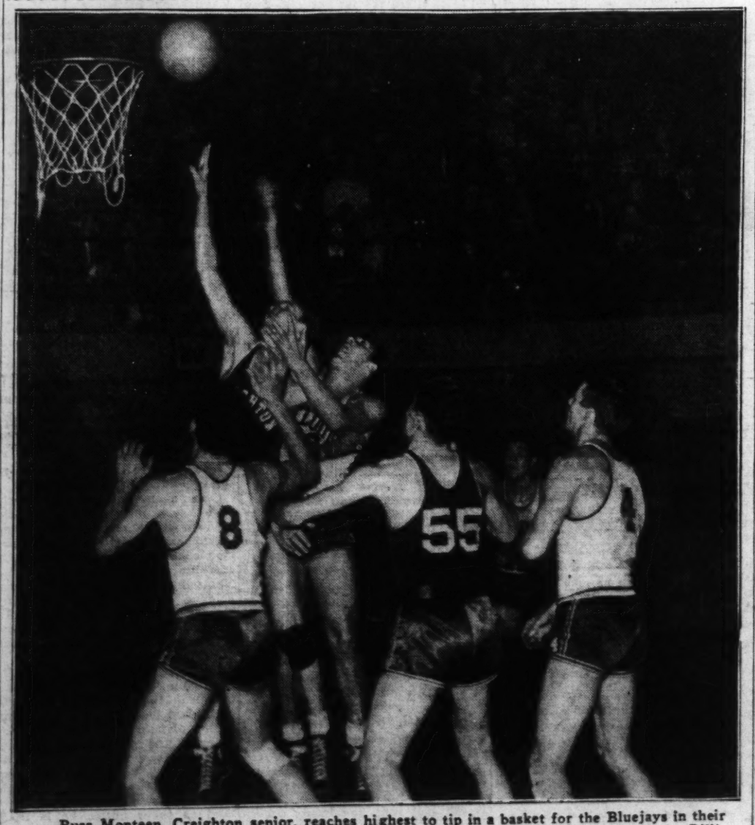
MINNEAPOLIS, Jan. 14. — MADELINE HORN, Beaver Dam, Wis., bettered the senior women's National outdoor three-quarter mile record in the Ten Thousand Lakes speed skating championships which opened here today.

Miss Horn made the distance in 2 minutes, 15.5 seconds. The old mark of 2:17 was held by Dorothy Franey of St. Paul. Miss Horn led the field today with 50 points. Mary Dolan, Minneapolis, and Dorothy Kielty, Minneapolis, tied for second with 30 each.

In the senior men's events, Leo Freisinger, Chicago, scored 45 points. Byron Moe, St. Paul; Stan Bachinsky, Winnipeg, and Ken Bartholomew, Minneapolis, tied for second with 30 each. Vic Ronchetti, Chicago, had 20, and Frank Stack, Sudbury, Ont., 15.

The meet will end tomorrow.

He Reached Highest — And Scored



Buss Monteen, Creighton senior, reaches highest to tip in a basket for the Bluejays in their game with St. Louis U. last night. Others in the photograph are Dan O'Sullivan of the Billikens (No. 8), Brooks of St. Louis, Carl Roh of Creighton (55) and Denny Cochran (No. 4) of the Billikens.

VENZKE WINS THREE-QUARTER MILE EVENT

By the Associated Press.

NEW YORK, Jan. 14. — In a near photo-finish with Leslie MacMitchell, brilliant New York University freshman, veteran Gene Venzke of the New York A. C. tonight set a new Armory record of 3 minutes 7.2 seconds in capturing the featured three-quarter mile run at the annual track meet of the Sixty-ninth Regiment A. A.

The promising youngster and the popular winged footer dominated the running all the way. MacMitchell jumped into the lead at the gun, held it for the first three and a half laps, and then clung to Venzke's heels like a plaster as they whirled through the final four circuits on the new Armory floor. The former mark, set last year by Lou Burns, was 3:11.8.

Archie San Romani, American 3000-meter record holder, was third, with Lieut. Richard Bauer of the Shore A. C., Elberon, N. J., fourth, and Howard Borck of the Sixty-ninth Regiment, national 800-meter champion, a bad last.

Don Lash, the Indiana State policeman, ran the same type of race he had a week ago in taking the two-mile special in 9:17.4, far slower than his 1938 meet mark of 9:11. The sandy-haired Hoosier led his former Indiana University teammate, Tommy Deckard, set all the pace, then came around going into the bell lap to win by 10 yards. Deckard was second, George DeGeorge of the New York A. C., third, Joe McClair, intercollegiate outdoor two-mile champion, fourth, and John Wall of the San Francisco Olympic Club fifth and last.

Wesley Wallace, flashy Fordham junior who a week ago set a new world record for 500 meters, came up from second place on the back stretch to pass Lou Burns of the 69th Regiment and go on to win the 600-yard run in 1:13.5, one and one-tenth seconds under his Armory record time of a year ago. By his victory he gained permanent possession of the Rainbow Division trophy.

21 CLEVELAND SPEEDSTERS TOP VISITING TEAMS

St. Louis' one and only big speed skating show of the year—the Silver Skates carnival—will be presented by the Missouri Skating Association this afternoon at the Arena, with approximately 200 entrants expected to compete for men's and women's titles in senior, junior, intermediate and juvenile divisions. The first heat is scheduled for 2 p. m.

Several nationally prominent skaters from out-of-town will compete for "open titles," while skaters from this area may compete in both the open events and other "closed races" in which Missouri championships are at stake.

A group of 21 skaters is entered from Cleveland, headed by the men's Silver Skates titleholder, Darrell Albrecht. Also in the Cleveland delegation are Agnes O'Sicky, who recently defeated Miss Betty Boehmer, who won the women's title last year; Larry Doran, winner of intermediate open honors here last year, and Frank Daily.

Edith Baum of Pittsburgh, Pensylvania senior champion, will compete in the women's open division, as will Eleanor Thiel Dyer, Elaine Bogda and Genevieve Swierkos, all of Chicago. Other Chicago men entered, are Bernie Cannata and Lowell Miller.

A formidable team is also entered from Urbana and Champaign, in the name of the "U-C" club.

Figure skating will also be included in the program. Ruth English and Lou Pitts, midwest pairs champions, will give an exhibition, while a special waltz number will feature 24 local couples. Twelve girls will give a "jitterbug dance."

Of the 200 entries, about 80 will take part in fancy skating exhibitions and 123 in the speed events. There are 34 events on the long program, the last being the awarding of the various trophies.

Chief hopes of St. Louis are Lou Schneider, city champion; Bob North, Weber Ley, Jim McCane, Bud Handlan and Elsie Laskowitz. A competitor in the juvenile division is Billy Hornsby, son of the former Cardinal and Brown baseball star.

Today's is the fourteenth annual carnival of its kind here. Officials will include Ted Young, president of the Missouri Skating Association; Henry Kemper, Art Willow, August Kron Jr., Earl Reflow, Dr. S. E. Fendler, Charles Gevecker and Lamar Ottsen.

(Entries for the Silver Skates Carnival on Page 3).

Basketball Results

LOCAL.
Washington 40, Washburn 19.
BIG SIX.
Missouri 37, Oklahoma 33.
BIG TEN.
Minnesota 34, Michigan 21.
Indiana 43, Wisconsin 19.
Iowa 49, Purdue 41.
Ohio State 38, Northwestern 33.
Illinois 43, Chicago 33.
ELSEWHERE.
Duke 44, Navy 37.
Case 47, Ohio Wesleyan 43.
Akron 28, Baldwin-Wallace 18.
Wooster 66, Oberlin 30.
Miami 26, Dayton 21.
Georgetown 37, West Virginia University 31.
Washington College 53, Johns Hopkins 28.
Army 37, Cornell 32.
Notre Dame 42, Kentucky 37.
Springfield (Mo.) Teachers 25, Culver-Stockton 12.
Butler 54, DePauw 27.
New York University 47, St. John's 15.
Wayne 55, U. of Buffalo 34.
Syracuse 57, Fordham 22.
Harvard 40, Princeton 39.
Marshall 43, West Virginia Wesleyan 39.
Westminster 45, University of Pittsburgh 37.
Southern Illinois Teachers 37, Eastern Illinois Teachers (Charleston) 30.
Drury 26, Tarkio 24.
Tulsa U. 36, Drake 35.
Wyoming 35, Brigham Young 27.
Utah 53, Colorado State 34.
EXHIBITION.
Bartlesville Phillips (A. A. U.) 50, United Service Cars, St. Louis 27.

United Service Five Loses, 50-27, To Bartlesville

By the Associated Press.

BARTLESVILLE, Ok., Jan. 14.—Bartlesville's Phillips team of the Missouri Valley A. A. U. basketball league defeated United Service of St. Louis, 50 to 27, in an exhibition here tonight.

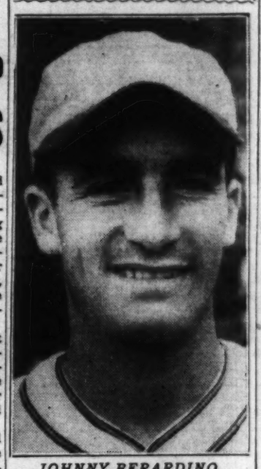
Phillips ran up a 9-0 lead in the first five minutes but St. Louis chopped that margin to two points at end of first half which ended with Phillips in front, 17 to 15.

The box:

ST. LOUIS (27).	FG.	FT.	PF.		PHILLIPS (50).	FG.	FT.	PF.
Tudor f	0	0	0		Ebling f	3	2	1
Alvis f	4	0	0		Shields f	4	0	1
Wulfm'er f	1	0	1		Lockard f	4	0	1
Kearney f	2	0	1		Lockard f	3	0	3
Beeler c	2	4	1		Forten'ry c	4	0	2
Weidner g	1	0	1		Troutwine c	1	0	1
Rauscher g	0	0	1		Anderson g	0	1	0
Beck g	0	1	0		Stephen'n g	2	2	1
Woods g	0	2	1		Pralle g	2	3	0
					Perkins g	2	0	0
				Totals		21	8	9

Score at half—Bartlesville 17, St. Louis 15.
Missed free throws—St. Louis 6, Bartlesville 4.
Officials—Jay Wallenstrom, Kansas City, and Bud Browning, Oklahoma.

"With This Man, The Browns Need No Joe Gordon"



JOHNNY BERARDINO.

The high tribute above was paid to the infielder, who played second base for San Antonio last season, by Scout Ray Cahill. Bernadino will go to training camp with the St. Louis American League club.

BROWNS BUY HARD-HITTING TEXAS LEAGUER

Johnny Berardino, second baseman of the 1938 San Antonio club of the Texas League, who showed so much skill last season that Scout Ray Cahill made the rather startling remark that the Browns "didn't need a Joe Gordon," has been purchased by the St. Louis Americans and will report to Manager Fred Haney at the San Antonio training camp.

Berardino, a 21-year-old Italian from California, was playing baseball as a sophomore at the University of Southern California when Scout Willis Butler found him. Butler and Jack Fournier signed him to a Brownie contract and the young man was sent to Johnstown, Pa., where he hit .336 in 91 games, collecting 12 home runs, 24 doubles and four triples.

Stole 20 Bases Last Year.

Moving to the Texas League, Berardino continued to improve and now is considered the most important development of the Brownie farm sytem under the Barnes-DeWitt ownership. In 141 games for San Antonio he batted .310 and was considered one of the best second sackers ever developed in the league, according to the Browns. His 172 hits included 41 doubles, two triples and 13 home runs. He stole 20 bases and was caught stealing eight times. He was fifth among the 20 Texas League batters who finished with .300 or better in 100 or more games.

Berardino comes from the same California Italian settlement that gave baseball Frankie Crosetti, Tony Lazzeri, Joe and Vince DiMaggio. He is continuing his studies at Southern California and hopes to move into the sports phase of journalism when he has played out his string on the diamond.

As Cahill Sees Him.

According to Scout Cahill, Berardino has all the qualifications.

"He's a scrappy ball player, loves the game and despises defeat," Ray eulogizes. "He has a fine throwing arm, a big pair of hands, worlds of power at bat and I'd rank him as the outstanding second baseman in our organization since I've been scouting for the Browns. He may not make it his first year—I know it's a big hurdle—but he'll make it this year or next."

FOUR CARDINALS SIGNED, ALL BUT ONE RECRUITS

Only five Cardinals are under contract for 1939 and Jimmy Brown is the only member of the 1938 Redbird team in the fold, Ed Staples, director of information for the St. Louis club, informed the Post-Dispatch last night.

Jimmy Brown, infielder, journeyed from his Jamesville, N. C., home Friday and signed his contract, and four Cardinal recruits decorated the dotted line last fall. The four are Pitchers Tom Sunkel and Morton Cooper, Catcher Sam Narron and Shortstop Frank Crespi. Narron was with Rochester last year, Crespi played at Springfield, Mo., spending the last part of the season with the Cardinals, and Sunkel and Cooper were with Atlanta and Houston respectively.

Uncle Tom Sunkel.

Sunkel and Cooper are considered prominent candidates for places on the 1939 pitching staff.

Continued on Page 2, Column 6.

FERFECKY SCORES 13 OF TEAM'S 40 POINTS

BOX SCORE

WASHBURN.	FG.	FT.	F.	Pts.	WASHINGTON.	FG.	FT.	F.	Pts.
Amsb'h f	2	2	3	6	Warner f	1	1	4	3
Clark f	0	1	0	1	Brin'p g	1	0	0	2
Mackey f	2	2	3	6	Ferfe'y f	5	3	3	13
Cables f	0	0	1	0	Brel'n c	0	0	0	0
Sanne'n c	1	2	2	4	Buter'y c	0	0	0	0
Green f	0	0	0	0	Lee c	2	3	1	7
Schr'er g	0	0	4	0	Gerst g	2	1	1	5
Emmet f	0	0	0	0	Record g	0	0	0	0
Oster'r g	0	2	2	2	Uhle'r g	3	4	1	10
Money g	0	0	0	0	Schoe'ck g	0	0	0	0
					Gilles g	0	0	0	0
Totals	5	9	15	19	Totals	14	12	10	40

Score at half—Washburn 8; Washington 15.
Referee—Gaines (Illinois). Umpire—Newsom (Central).

By James M. Gould

Showing great improvement in their play over the night before, the Washington University Bears last night defeated the Ichabods of Washburn College, 40 to 19, in a Missouri Valley Conference game. The Bears led, 15 to 8, at half-time and scored 25 points in the second period while their opponents were gathering only 11.

It was the third Valley victory for the Bears this season against two defeats. Bill Ferfecky, with 13, and Dolf Uhlmeyer, with 10 points, led the Washington scorers, while Mackey and Amsbaugh, each with six, topped Washburn.

The game was witnessed by 2500 fans at the St. Louis U. gym and was part of a doubleheader, which included a battle between Creighton and St. Louis University.

Five Missed Free Throws.

In the first game, play started slowly, with five fouls called in the first two minutes, three of them on Washburn, but all five free throws were missed. Then Mackey opened with a basket for Washburn. The Bears took the lead almost immediately with a free throw by Warner and a pair of baskets by Ferfecky, followed by a nice floor shot by Warner. After four minutes of play the Bears were leading, 7-2.

By the time the first period was half completed, the Bears had held the Ichabods to two field goals and Washington had a 10-6 advantage. Most of the play was in Washburn territory.

Lee was very helpful in this half to the Bears on his recoveries from the backboard, and, in general play, the Bears had all the better of the first-half going. At the end of the period, Washington held the lead, 15 to 8.

Runaway in Second Half.

After the intermission, Lee started at center and Gilles at guard for the Bears. Washburn started this period at a faster pace but the old fault of inaccuracy hurt the club. The Ichabods did score first, however, on two free throws by Ostemeyer, but Ferfecky nullified this with a shot from the floor, Amsbaugh and Gerst then exchanged field goals and a Washburn free throw by Sanneman made the count, 19-13, Washington, after 5 minutes of play.

The next five Washington points were scored by Lee, who has greatly improved since the season opened. After eight minutes, the Bears were nine points to the good, 26 to 17, following a nice one-handed shot from the side by Bill Ferfecky.

At the 10-minute mark, Warner went out of the Washington picture with four personals and Uhlemeyer replaced him to immediately get hot and sink a couple from the floor and, with eight minutes of play remaining, the Bears were 14 points to the good, 32 to 18.

In the last six minutes of the game, the Bears added eight points while holding the Ichabods to a single marker for a 40 to 19 verdict and their third Valley victory of the season.

Col. Jake Ruppert's Funeral Tomorrow

By the Associated Press.

NEW YORK, Jan. 14.—Messages of condolence and eulogy from all parts of the nation continued to pour in today to the Fifth avenue apartment where rested the body of Col. Jacob Ruppert, baseball and real estate magnate and brewer.

Col. Ruppert died yesterday at the age of 71, after a long illness which followed a vigorous life in which the Colonel's greatest pride was not the immense fortune he amassed, but rather his New York Yankees, one of baseball's great teams.

Mayor F. H. LaGuardia, U. S. Senator Robert F. Wagner and former Gov. Alfred E. Smith headed a list of honorary bearers for the Colonel's funeral on Monday.

s and Notes

HALF AS MANY 1939 MODELS Hudson cars have already been shipped from the factory in Detroit as were shipped in the entire 1938 model season, C. G. Beeching, sales manager in charge of zones for the Hudson Motor Car Co., told dealers at a sales rally held Monday at the Chase Hotel. "Our sales in the past week were 34 per cent over the same week of last year," Beeching said. "As an even better index of how business is improving, our higher priced cars have accounted for 28 per cent of our sales of 1939 models to date and the percentage is getting higher. For the past few weeks, 35 per cent of our sales were country club series, our highest priced cars. The factory is in a highly advantageous position as regards the vital factors of organization, facilities and finance. We are immediately launching a vigorous advertising campaign, majoring in the newspapers, featuring the exclusive safety features provided by Hudson brakes and autopoise control."



C. G. Beeching.

The meeting was held by the Hudson & Terraplane Sales Corporation, the distributer in the St. Louis territory, especially to explain to dealers and salesmen the Hudson "ace of safety" campaign.

A NUMBER OF EXECUTIVES of the Firestone Tire & Rubber Co. were in St. Louis Friday for a sales conference. They included Raymond C. Firestone, who is president of the Firestone Tire & Rubber Co., of Memphis, Tenn.; L. R. Jackson,



R. W. Firestone. L. R. Jackson.

vice-president in charge of sales for the Firestone Tire & Rubber Co., of Akron, O.; W. H. Knight, Southwestern zone manager, with headquarters in Memphis; R. W. Gove, district manager in St. Louis, and Joseph Davis, Southeastern zone manager. Jackson was on his way to the Pacific Coast.

TWO HUNDRED SALESMEN and agents of the Shell Petroleum Corporation's Central marketing division met Wednesday at the De Soto Hotel to celebrate the division's victory in a recent corporation-wide sales contest and to watch their fellow salesmen lampoon company executives at the division's third annual gridiron dinner. The day-long conference was featured by a discussion of sales problems and policies in the central division area, speakers including C. W. Manvill, division manager; P. C. Thomas, sales manager; C. E. Gerteis, operations manager, and C. P. Ayers, retail merchandising manager. A bronze trophy, emblematic of the division's victory in the sales contest, was presented to Division Manager Manville by P. E. Lakin, vice-president in charge of marketing. First prize winners in the Central Division were Mark Lieberstein, East St. Louis salesman, and Herman Wilkins, Shell dealer, 1916 St. Clair avenue, East St. Louis. Wilkins was the top dealer in the entire corporation.

At the gridiron banquet, members of the sales staff banished executives from the speaker's table and then burlesqued them in a series of skits patterned after the annual Gridiron Banquets of Washington news correspondents. Some of the executives who were "roasted," were Vice-Persident Lakin, Division Manager Manville, Division Sales Manager P. C. Thomas, Division Operations Manager Gerteis, Office Manager G. F. Horch, and Credit Manager R. C. Gordon. In charge of the dinner and the evening's entertainment was O. F. Minor, assistant division sales manager, who impersonated Thomas for the evening. Among his assistants were Adolph Vedder, a salesman, who impersonated Manville; R. E. Britt, J. C. Ebel, W. J. Fey, R. E. Kirchmer, Garrett Putnam, John Denver, A. Caraffa, C. G. Mooney, A. R. White and C. H. Maxey, all salesmen.

THE PEFFERMAN MOTOR Co., Inc., 9405 Lackland road, has been appointed a Reo truck dealer in Overland by Fred M. Morgan, branch manager here for the Reo Sales Corporation. In addition to trucks, the firm will carry Reo parts.

CONTINUING THE SHARP UPward trend in November, Chevrolet dealers sold 66,832 new passenger cars and trucks in December, W. E. Holler, general sales manager, reports. This was an increase of 13,229 units, or 24.7 per cent, over sales in December, 1937. Used car sales in the same period increased 3845 units, or 3.7 per cent, over those for December, 1937, the figures being 107,231 in December, 1938, and 103,386 in December, 1937. Total units, new and used, sold in the month, were 174,063, Holler said, as compared with 156,989 in December of the previous year. This was an increase of 17,074 units, or 10.9 per cent. "Especially significant," Holler said, "is December's sharp increase over even November's fine record."

FLYERS TO DEFEND TWO-GAME LEAD AGAINST GREYHOUNDS

KANSAS CITY RECENTLY WON THREE IN ROW

Hergert, With Eight Goals and 23 Assists, Leads Home Players in Individual Scoring Records.

By W. J. McGoogan

Seeking their twelfth straight victory on home ice, the Flyers tonight oppose the Kansas City Greyhounds at The Arena in the first of three games which the St. Louis club has scheduled this week. They play at Wichita Thursday, at Kansas City Saturday, then return home to face the Tulsa Oilers next Sunday night.

The Flyers are two full games ahead of Minneapolis, the second place club, while Kansas City is still mired in last place.

It will be the seventh meeting of the season between the Greyhounds and the Flyers. In the six previous contests the Flyers have won five out of six, defeating Kansas City in three out of four games played in Kansas City, and winning the two contests played here.

Greyhounds Learn How to Win.

The Greyhounds are a better club than they have appeared to be all season and in their last appearance here they showed signs of coming to life. They have been winning regularly of late, capturing three games in succession recently.

The most recent individual scoring marks, just issued and including games of Thursday, show that Fred Hergert is the leading point-getter for the Flyers with eight goals and 23 assists for fourth place in the association standing.

Fido Purpur is leading in the number of goals scored by members of the local team, however, with 15, and with his 13 assists has 28 points and holds eighth place while Bill Hudson is tied for thirteenth position with 23 points, from 13 goals and 10 assists.

The Stiles Turn Faster.

That the hockey fans of St. Louis appreciate a winning team is disclosed by the attendance here this season, which shows that the Flyers have played to 81,690 persons in 11 games. Last season 67,215 attended the first 11 contests. That is an increase in attendance of 14,475 over the 1937-38 season thus far. Last winter, of course, the club was bothered considerably by labor trouble at The Arena.

It is significant that the Minneapolis Millers have been by far the best drawing card here, playing to 26,392 persons in three contests and setting a new paid attendance record here last Sunday night for the Flyers when the attendance totaled 12,095. The fans like the smashing, rushing type of hockey the Millers play.

AMERICAN H. A. STANDINGS.
(Including Friday's Game.)

	W.	L.	G.	O.G.	Pts.
St. Louis—	19	7	72	42	38
Minneapolis	17	9	100	63	34
Tulsa—	16	8	89	46	30
St. Paul	11	16	66	83	22
Wichita	8	18	57	90	16
Kan. City—	7	19	55	86	14

PLAYER STANDINGS

No.	Player.	G.	A.	Pts.	Pen.
1.	Hanson, Mpls.	18	24	42	32
2.	Smith, Mpls.	17	24	41	8
3.	McDonald, Mpls.	18	15	33	12
4.	HERGERT, St. L.	8	23	31	32**
5.	Farrant, Mpls.	15	15	30	6
6.	Wasnie, K. C.	16	13	29	13*
7.	Leapi, Mpls.	11	18	29	16
8.	PURPUR, St. L.	15	13	28	17*
9.	Nicholson, K. C.	8	16	24	10
10.	Reximer, St. P.	12	12	24	24**
11.	Jacks, St. P.	14	10	24	18
12.	Gross, Tulsa	17	17	24	18**
13.	HUDSON, St. L.	13	10	23	20**
14.	Boyd, St. P.	8	15	23	21*
15.	Carrigan, St. P.	9	13	22	11*
16.	H. Johnson, St. P.	5	17	22	18
17.	Wakeford, Tulsa	9	12	21	14**
18.	Miller, Wich.	10	11	21	20**
19.	McKenzie, K. C.	4	16	20	8
20.	Riley, Tulsa	6	14	20	14
21.	Breckheimer, Mpls.	6	12	18	4
22.	BURNS, St. L.	8	10	18	18
23.	KENDALL, St. L.	8	10	18	27*
24.	Dyck, Tulsa	10	8	18	13*
25.	Teel, Wichita	8	9	17	27*
26.	Martin, Tulsa	6	11	17	6
27.	Mitchell, Mpls.	6	10	16	56**
28.	Mulvihill, Wich.	6	10	16	10
29.	HARNOTT, St. L.	8	9	14	14
30.	Ahlin, K. C.	4	9	13	20
31.	Fleban, St. P.	5	8	13	22
32.	Maloney, Wich.	7	6	13	10
33.	Godin, K. C.	2	4	..	14
	Minneapolis	2	4	12	
34.	Cotlow, Mpls.	3	7	10	38*
35.	Hanson, St. P.	5	5	10	6
36.	Whittles, Tulsa	4	6	10	14
37.	Deleeuw, Wich.	4	6	10	12
38.	Ranger, Wich.	4	6	10	33*
39.	Papike, Wich.	7	3	10	..
40.	Shea, K. C.	6	3	9	36
41.	Teasdale, K. C.	5	4	9	52**
42.	BRENNEMAN, St.L.	3	6	9	18
43.	Paddon, K. C.	2	1	..	..
	Wichita	2	3	8	..
44.	MATTE, St. L.	3	5	8	12
45.	PUSIE, St. L.	5	3	8	38**
46.	Bretto, St. P.	3	5	8	33*
47.	Sim, Wichita	4	4	8	24
48.	Headley, Wich.	4	4	8	28
49.	Palangio, Tulsa	1	5	7	12
50.	Burmeister, K. C.	5	1	6	..
51.	Mulligan, Mpls.	2	4	6	34
52.	Perkins, Mpls.	2	4	6	4
53.	Y. Johnson, St. P.	2	4	6	10
54.	Bellamer, Tulsa	1	5	6	31*
55.	Irvine, K. C.	1	4	5	25*
56.	CARBOL, St. L.	2	3	5	33
57.	Creasey, Tulsa	1	4	5	19*
58.	Olsen, Tulsa	1	4	5	15*
59.	Williams, Tulsa	2	3	5	35*
60.	Ingram, K. C.	1	3	4	..
61.	Anderson, St. P.	2	2	4	33*
62.	Radley, Wich.	0	3	..	..
	Kansas City	0	1	4	19
63.	C. Johnson, Mpls.	0	3	3	44
64.	Reid, St. P.	0	3	3	30
65.	Flood, St. P.	1	1	2	4
66.	Burland, Wich.	1	1	2	29*
67.	Lawlis, K. C.	1	0	1	2
68.	TAYLOR, St. L.	0	1	1	16
69.	Desmarais, Wich.	0	1	1	8

*Major. †Match penalties in minutes.

THIS WEEK'S SCHEDULE.

Tonight—Tulsa at Minneapolis; Kansas City at St. Louis.
Tuesday—Wichita at Kansas City; Tulsa at St. Paul.
Wednesday—Tulsa at Minneapolis.
Thursday—St. Louis at Wichita.

OZARK A. A. U. BASKET DOUBLEHEADER TONIGHT

The Ozark A. A. U. will hold its weekly basketball doubleheader at the Bethany gymnasium, Clay and Natural Bridge, tonight. In the first game at 7:45 o'clock, the Bill Binigs will oppose the Greenville Shells. An hour later, the Y. M. H. A. team will play the Madison Laheys.

Old Team-Mates in Old Scenes



—Associated Press Photo.

Two Cardinals and a former Cardinal talk things over on meeting in Joe Stripp's baseball school at Orlando, Fla. Left to right are Don Padgett, Johnny Cooney, now with the Boston Bees, and Joe Medwick.

LEAD AT STAKE IN THREE MEN'S MUNY LEAGUES

The lead in each of the three divisions of the men's Municipal Basketball Association will be at stake in this week's sixth round games at Sherman Park. The Concord and Forsom divisions will play tomorrow with the Central Division playing on Tuesday night. Games in each league are booked for 8 and 9 o'clock.

In the Concord Division tomorrow, the Sokols will try to pin the season's first defeat on the Nifty Nickels in an 8 o'clock contest on the south court. The first four individual scorers of this division will oppose each other: Chester Payne and Ray January of the Nifties and William Petelik and Miro Hurych of the Sokols, who rank in that order. In the 9 o'clock game in this league, St. Ann plays the Overland Business Men.

Two of three teams tied for Forsom Division leadership—Western and St. Francis Xavier, meet in an 8 o'clock game on the north court tomorrow. St. Francis will be striving to reverse a one-point, 22-21 defeat of a previous meeting. At 9 o'clock, the other first-place club—Frant Rank—has a rugged foe in fourth-place Shamrock A. C. The latter team lost to the Front Ranks by only three points in an earlier encounter and were deefated by only one point by St. Francis.

Anything is likely to happen in the Central Division Tuesday night because the teams are so closely bunched. The United Service and Underwoods share first place only a half game ahead of the Bill Binigs and Y. M. H. A. who equally are tied for third place. The Uniteds battle the Binigs at 8 o'clock and the "Y" skirmishes with the Underwoods at 9 o'clock. In previous meetings the Uniteds won from the Binigs by three points, 24-21, and the "Y" lost to the Underwoods, 30-28.

The schedule:

TOMORROW.

At Sherman Park—Concord division on south court—Nifty Nickles vs. Sokols, 8 p. m.; Overland Business Men vs. St. Anns, 9 p. m.

Forsom division on north court—St. Francis Xavier vs. Western Blow, 8 p. m.; Shamrock A. C. vs. Front Rank, 9 p. m.

TUESDAY.

Central division on south court—United Service vs. Bill Binigs, 8 p. m.; Y. M. H. A., vs. Underwoods 9 p. m.

ST. LOUIS U. BOOKS HOCKEY SERIES WITH UNIVERSITY OF ILLINOIS

The Billiken hockey squad will oppose its first out-of-state intercollegiate opponent, the University of Illinois team at the Arena Feb. 21. Arrangement of that date and of Feb. 24 for a home and home series with the Big Ten team was announced by Athletic Director Cecil E. Mueller-leile yesterday. Washington's birthday, will be a doubleheader with Washington University and Concordia clashing in the opener.

St. Louis U. will play its next league game against Concordia tomorrow without the services of Russ Hibbert, goalie, who will be taking a final examination. In the other league contest, Octopus will oppose Washington U.

North Central College Wins.

By the Associated Press.

NAPERVILLE, Ill., Jan. 14.—North Central College's swimming team defeated Armour Tech, 44 to 31, today. Hal Hennings, North Central ace, scored 12 points, as did Tech's Dodge.

WRAY'S COLUMN

Continued From Page One.

John Henry has a good chance to outpoint Joe. The majority believes that not only does Joe enjoy too great an advantage in weight and size, but that he carries altogether too heavy artillery for his rival.

John Henry has had even more experience in the ring than Joe and he is a very cagey scrapper. However, he has had difficulty in whipping some rather ordinary foes and even old Isidro Gastanaga had him down, in their fight in Detroit.

* * *

Should Be a Sellout.

ONE REASON WHY the ballyhoo is not sounding off is that the promoters expect the show to be a sellout. Madison Square Garden can't accommodate more than 20,000 or so—and under championship conditions Uncle Mike Jacobs should turn customers away.

There's one little doubt lurking around, however. This is the very first time in the history of the United States that two Negroes have fought for the world title. Naturally promoters are wondering how it will take.

When Jack Johnson was champion there were plenty of capable Negro opponents available—Sam Langford, Joe Jeanette, Sam McVea and even Harry Wills were contemporaneous. But promoters didn't like the idea of matching them. Johnson therefore had an easy time of it.

Johnson in fact won his title abroad, defended it abroad (in the only all-Negro heavyweight championship fight on record against Jim Johnson, in Paris) and lost it outside of the United States—to Willard, in Cuba.

* * *

Our guess is that the first fight of the kind in this country will attract a capacity crowd. It may even turn out to be a pretty good battle.

* * *

He Hasn't the Goods.

TOMMY FARR hasn't what it takes to become a champion, or even a top rank fighter—a hard punch. He has courage, stamina and considerable skill, but in five fights in the United States he has been beaten five times.

He lacks punching power. Fighters today can't expect to wow the crowd or go places unless they have the authority in one or both gloves. A public spoiled by the super-hitting of Dempsey and Louis, can't work up a thrill over tap-and-get-away stuff.

* * *

Mr. Sande Is Thinking.

EARL SANDE, trainer of Stagehand, probably is scratching his head today, while waiting for an idea. What to do about Stagehand is the problem with Earl. Send him after the $100,000 Santa Anita Handicap prize, with Seabiscuit to beat, or take a chance at War Admiral in the $50,000 Hialeah feature, the Widener Handicap. The events will be run on the same day, March 4, on opposite shores of the continent.

Stagehand is now at Columbia, S. C., training. He is right close to Florida and that is one thing. But when Sande tackles the problem he wants to know which prize he has the better chance to win.

* * *

HE COULD LOOK AT IT this way, perhaps: In the $100,000 race he must defeat the great race horse Seabiscuit, carrying 128 pounds to his rival's 134. That's a difference of six actual pounds and five on a weight-for-age basis.

If he races in the Widener he meets the second best horse in the country, carrying 123 pounds, to War Admiral's 131, a difference of eight actual and second on the scale in favor of Sande's horse.

"Therefore," Sande might argue, "I ought to try for the Widener $50,000 stakes. I get only five pounds from Seabiscuit and get seven pounds from War Admiral, which was beaten three lengths, equal weights, by Seabiscuit."

* * *

AND THAT, BOYS, seems to be the argument that will send Stagehand to match strides with War Admiral instead of the 'Biscuit.

* * *

It's No Cinch.

THERE ARE OTHER FACTS Trainer Sande will have to figure into his problem. Chief among them is the opposition to be faced to other than War Admiral.

In addition to the son of Man o'War, Stagehand will have to dispose of the Kentucky Derby winner Lawrin, which will be giving Sande's star one pound (124 to 123), Pasteurized, winner of the $50,000 Belmont Stakes (118 pounds), Bull Lea, winner of five big stakes last year (119) and some dangerous lightweighted three-year-olds.

* * *

Sande, with Stagehand, appears to be in the same fix as Gene Venske might be if given the option of racing Lovelock on the one hand or Cunningham and Wooderson on the other.

We wouldn't like to decide for either Sande or Venske.

Extremes Meet.

"WHAT WILL HAPPEN to the Yanks, with Jake Ruppert dead?" is the burning question. But, from where we sit, the hillbilly's reply seems to fit: "Hit don't make no difference."

A going concern, with the elders but competent Ed Barrows carrying on, the Yankee Organization will continue to function at powerhouse speed, in all reasonable probability.

The odds will continue to be about 3 to 5 against the Yanks and the league still appears to have seven clubs in the second division just as last year.

If anything happens to it this year it will be because Father Time cuts down some of the big boys, not because the owner has passed on. Ruffing, Gehrig and others are no longer broilers—they might fold up this year. That would alter conditions seriously. But don't count on it.

* * *

The other extreme of the baseball picture is presented by the National League where the job of guessing the eventual winner is a matter for some super clairvoyance.

At this writing the betting commissioners take the stand that three N. L. teams are so close they are entitled to equal favoritism. The Cubs, the Giants and the Pirates are rated 5 to 2 equal choices with the Cincinnati Reds berthed in first division at 4 to 1.

The Cardinals are given a pretty fair chance to surprise the world, with 10 to 1 offered that they won't. Boston and Brooklyn are rated at 30 to 1 and the Phillies reached a new low in betting quotations at 500 to 1.

Try to get it! But that's the quotation just the same.

* * *

EVEN OUR BROWNS are more highly esteemed, the commissioners feeling that the team will finish last behind the Athletics at 200 to 1 odds.

If some of those minor league pitching prospects deliver and Buck Newsom comes through with another big year, the club may have possibilities.

But ace pitchers don't come up in bunches, especially from the Texas League.

METZ SHOOTS 65 TO LEAD OAKLAND GOLF

Continued From Page One.

would have equalled the competitive course record. Harrison tied it with seven birdies, through some deadeye putting, and a remarkable recovery from a trap on the eighteenth, despite one slip when he three putted the tenth.

Harrison's feat moved him up from a tie for tenth yesterday into second position.

In third place was Ben Hogan of White Plains, N. Y., with 206. Mark Fry of Oakland, followed with 207 and Marvin "Bud" Ward, Olympia (Wash.) amateur, was in fifth spot at 208. Hogan and Fry carded 68s and Ward a 70 today.

Horton Smith of Oak Park, Ill., leader at the halfway mark yesterday with 136, slipped badly to take a 73 and fall back into a sixth place tie with Jimmy Demaret, Houston, Tex., at 209.

Practically out of the running for first prize at the end of 54 holes were such noted performers as Sam Snead, West Virginia, who was the leading money winner of 1938; Harold McSpaden of Winchester, Mass.; Ed Dudley, Philadelphia, John Revolta, Evanston, Ill., and Harry Cooper, Chicopee, Mass. Snead and McSpaden were bracketed at 212; Dudley at 215; Revolta at 217; and Cooper at 218. Snead with a 74 today, experienced the most trouble, with missed putts and misdirected fairway shots.

THREE I LEAGUE WILL MEET TODAY TO DRAW UP SCHEDULE

By the Associated Press.

MOLINE, Ill., Jan. 14.—Major league chiefs will meet here tomorrow with representatives of the Three-I League for the annual midwinter session of the circuit.

Every team in the loop will be represented and many of the "parent clubs" will have delegates at the business session Sunday.

High Schools to Play Two Games For Charity Fund

A charity high school basketball doubleheader will be held Saturday night at the Washington University Field House. In the first game, Central, City League leader, will oppose Webster Groves, and in the second contest, Cleveland will play University City.

Proceeds of the game, excepting expenses, will go to the National Program for Control of Infantile Paralysis. The games are being held at the request of the National Sports Council of which Grantland Rice is the chairman.

The admission will be 15 cents at the schools and 25 cents at the gate.

EIGHT MAJOR TEAMS TO TRAIN IN FLORIDA

By the Associated Press.

TAMPA, Fla., Jan. 14.—It will be a month before managers start separating the sheep from the goats, but a score of Florida cities are ready today for the spring training chores of eight major and 14 Class AA baseball clubs.

About Feb. 15 the first of the anxious rookies and the assured veterans will step out on the diamonds to prepare for the new season.

That will stir the old urge in fans throughout the nation but the real pre-season build-up will get going a couple of weeks later when the boys start tangling in exhibition games. About 100 of these are scheduled for Florida this year and several score more will be run off for the delight of the provinces as the major teams journey slowly northward for the April season openers.

The "Grapefruit League" remains only a sports writers' term this winter but there is a movement afoot to put the majors' games on a more formal basis next year, with standings being kept and the leading American and National League teams meeting in a "winter world series."

In general, the Class AA teams move into camp a couple of weeks later than the big fellows and remain in these parts about that much longer.

Here's the 1939 directory:

National League.
Cincinnati at Tampa.
Brooklyn at Clearwater.
Boston at Bradenton.
St. Louis at St. Petersburg.
American League.
New York at St. Petersburg.
Detroit at Lakeland.
Boston at Sarasota.
Washington at Orlando.
International League.
Rochester at Winter Garden.
Newark at Sebring.
Montreal at Lake Wales.
Toronto at Avon Park.
Buffalo at Plant City.
Baltimore at Daytona Beach.
American Association.
Minneapolis at Daytona Beach.
Indianapolis at Bartow.
Milwaukee at Ocala.
St. Paul at Tarpon Springs.
Columbus at Winter Haven.
Kansas City at Haines City.
Louisville at Arcadia.

Burton Rallies To Beat Stein in Bowling Match

Nelson Burton, formerly of Dallas, Tex., and now a resident of St. Louis, defeated Otto Stein Jr., former national match game champion, in a 10-game bowling exhibition at the Burton-Gillett Recreation yesterday afternoon by a slim margin of eight pins. Burton toppled 2009 pins to 2001 for Stein Jr.

Stein led his opponent through the first nine games and had a lead of 72 pins going into the final game, but Burton, after several mediocre scores, came through in the last game and scored 257 to win the match. Burton opened with a spare, strike and split, and then scored nine straight strikes for the 257-game. Stein toppled 177 in his final effort.

The match was a tune-up affair for both bowlers who will compete in the Petersen Bowling Classic at Chicago late this month.

Next Saturday, Burton will bowl Lowell Jackson, St. Louis singles champion, in a 10-game match at the Burton-Gillett alleys.

The scores:

Stein Jr. —	232	202	193	223	178
	211	182	198	203	177—2001
Burton— —	216	182	190	193	206
	212	178	167	208	257—2009

FIVE CARDINALS ARE SIGNED TO CONTRACTS

Continued From Page One.

Sunkel, who appeared with the Redbirds late in 1937, was optioned to Atlanta and became the outstanding pitcher in the Southern Association. He won 21 and lost only five games and compiled an earned run average of 2.33, the best in the league. He also led the circuit with a winning percentage of .808, was high with 179 strikeouts and tied for first in games won. He is 26 years old, even if they do call him "Old Tom," weighs 190 pounds, stands an inch over six feet tall and resides in Paris, Ill.

Cooper, who hails from Independence, Mo., was the 1938 strikeout king of the Texas League. He was with the Cards for three weeks last fall and won two and lost one, pitching a three-hitter against the Phillies and holding the Cubs to one hit in three innings in the last game of the year. At Houston he won 13 and lost 10 and struck out 201 batters. He is 25 years old, six feet, one inch tall and weighs 165 pounds.

Two Who Can Hit.

Narron always has been what Senor Mike Gonsales would describe tersely as "good hit, no field."

Crespi, highly regarded by Branch Rickey, is 20 years old. He batted .287 at Springfield, and when he was summoned by the Cards last fall, he suffered from a severe case of stage fright and all his fingers became thumbs. In the minors he showed batting power, batting .287 and collecting 25 doubles, 14 triples and eight home runs.

Joe Dusek to Meet McMillen.

Jim McMillen's opponent in the main match of the wrestling card Wednesday night at the Coliseum will be Joe Dusek, Promoter Bill Schwabe announced last night. Dusek had been previously scheduled for the secondary finish match. On the rearranged card Young Joe Stecher and Alfredo Mandoza will meet in the semiwindup.

extra innings by J. Roy Stockton

Pitching What Per Cent?

"You know what they say about pitching, I shouldn't wonder," said Charley Barrett, the Cardinals' chief scout, with a twinkle in his eye.

"Yes, pitching is 60 or 70 or 80 per cent of a baseball team," was the answer, "depending on whether you quote Addie Joss, the Little Old Lady of Threadneedle Street, or Jerome Herman Dean."

"That's right," Uncle Charley beamed. "I just want to be sure you had that in mind. Now here's one you can put down in your book, if you have a book. Once upon a time, not so long ago, or to be exact, in 1930, a ball club known as the Cardinals was just like Old McDonald. I mean they had a farm and it was at St. Joseph, Mo. They had more farms than McDonald, but this is the one I want to tell you about—St. Joseph.

Farm Hands All.

"On that St. Joseph farm was a ball club and, of course, there had to be pitchers. Who were they? Now we are getting hot, as the fat man said to the cannibals, who he wished hadn't had a pot to cook in. But to get back to the pitchers, they were William Lee, Jerome Herman Dean, Fritz Ostermueller, Ray "Peaches" Davis, Mace Brown and Jim Winford.

"How do you like that for a pitching staff? Bill Lee of the Cubs, the great Dizzy Dean, Ostermueller of the Red Sox, Davis of the Reds, Mace Brown of the Pirates and Winford, who is up again with the Dodgers. Doesn't that look like ready money on the hill? It surely does, but get ready for the kicker. That St. Joseph ball club finished last in an eight-club league, winning only 53 and losing 92 games, a percentage of .366. Now, don't take my word for it. Look it up and see if Heine Mueller's uncle isn't right."

It wasn't necessary to look it up. Charley Barrett is right so often. And sure enough the record book showed that the St. Joseph staff of 1930 did include all those on-their-way stars. Dizzy Dean, however, was the only one who performed like a great prospect. He won 17 and lost eight. Lee lost a game and won none. Ostermueller had a record of two won, 10 lost. Davis won three and lost seven, Winford won one and lost two and Brown, now a great relief pitcher with Pittsburgh, was charged with seven defeats and had not a single victory.

And if all those people are right about pitching being so important, the St. Joseph club of 1930 must have been rather—well, the Greeks probably had a word for it.

* * *

Teaching Umpires.

George Barr, who conducts a school for umpires each spring at Hot Springs, Ark., has reason to be proud of the record of his institution according to a prospectus George is sending to candidates and other interested persons: 76 men out of a total of 135 enrolled during the four years of the school, have gained places in organized baseball and of the 76 men, 27.6 per cent have advanced from one to three steps in league classification during their young careers; 13.4 per cent have gained places in Class A leagues or higher and 7.9 per ment in Class A leagues. During the four years only 3.95 per cent of the Barr school "products" have been released.

Barr points out that the total of 76 includes men who gained positions as umpires with and without recommendations from the school and asserts that eliminating those who were not recommended, the "fired and demoted" figure would be almost nil.

Barr, incidentally, is doing something that baseball itself should have done many years ago. It is remarkable how difficult it is to find men qualified, in knowledge of the game and human nature and in temperament, to umpire baseball games.

Local Boy, Etc.

Eddie Mulligan, a transplanted St. Louisan who has been living in California for the past 15 years, won out over 37 other applicants, including Willie Kamm, in getting the job of managing the Salt Lake City club of the newly organized Pioneer League. After having played several seasons of major league ball (White Sox and Pittsburgh) Mulligan landed in the Pacific Coast League in 1919-20. He has put in 17 years in Coast baseball, finishing up last season with the San Diego Padres with whom he played a good third base. His new berth is in a Class C league of six clubs: Boise, Lewiston, Pocatello, and Twin Falls, Idaho; Ogden and Salt Lake City, Utah.

Mulligan's name recalls to many St. Louisans the vision of a grand soccer brawl at old Athletic Park, at Garrison and North Market streets about 22 years ago. Eddie, one of the fastest as well as one of the most pugnacious among St. Louis' fast and pugnacious soccer players, made the mistake of leaping feet first into "Ponto" Palmer, goaltender of the old Innisfail club during the heat of a St. Louis Soccer League match. Before Eddie finished his leap, "Ponto," a brawny plasterer, was ready to show him his error. It was a very short but spectacular fight. "Ponto" started for Mulligan and Mulligan started for the gate. His playing engagement for the day was over.

In his last season of soccer here, played at old Cardinal Field, Eddie tended strictly to the business of getting the ball into the goal, leaving the fighting to the Marres, the Oellermanns, and the Kings. Baseball ruined the career of one of America's best outside rights for Eddie quit the kicking game while at the height of his career.

* * *

Frying Pan Mail.

Apparently Pro Bono Publico, Vox Populi and Beowulf Q. Phan are still weary after writing all the Christmas cards. They haven't written lately. And speaking of not writing, here are a few communications that haven't been written and probably won't have to be toted by Jim Farley's boys:

Dear Mr. Rickey: You know and I know I had a whale of a year in 1937, but as Charley Barrett says, it ain't what you used to be. And as I didn't hit in 1938 the way I should have hit, or the way I would like to have hit, it's perfectly all right if you take a hunk out of my contract buckerinoes this season. Send me any old contract and I'll decorate the dotted line pronto and mail it back. Would $10,000 be asking too much? Yours with love, JOE MEDWICK.

Dear Mr. Medwick: You are entirely too modest. Certainly you didn't hit in 1938 the way you hit in 1937. But I know you felt as badly about it as I did. Mr. Breadon and I insist that you take an increase, which will make your 1939 salary $25,000. With or without love, BRANCH RICKEY.

Dear Frank Frisch: It certainly doesn't seem right for you to be out of the major league picture. I feel that we could use another coach at Brooklyn, as we have only Charley Dressen, Bill Killefer and Tony Lazzeri. So if you are interested, drop up and see me—but bring your own poison. LEO DUROCHER.

Ollie Haupt Is Champion Lee's Chief Rival in U. S. Tourney

By the Associated Press.

ST. PAUL, Minn., Jan. 14.—Young Robin Lee of St. Paul won't be old enough to vote for two more years—but he nevertheless is one of the real veterans in national sport circles.

Just 19 years old, Lee will be seeking his fifth straight national senior figure skating championship in the annual tour..ament here next Thursday, Friday and Saturday. The event will be a prelude to St. Paul's annual winter carnival.

Ollie Haupt of St. Louis, who gave Lee a close race in the Midwestern tournament at Cleveland, is expected to provide the champion considerable opposition. Other entrants will include William J. Nagle of Manhattan, N. Y., and Eugene Turner of Los Angeles. Turner was the national junior champion in 1938 and automatically moves into the senior division.

Champion at 11 Years.

Lee became State figure skating champion when he was 11 years old; won the national junior title at 13, and has reigned the national senior division since he was 14.

Quiet and unobtrusive, young Lee has been preparing for defense of his title since late last summer and recently copped the Midwest championship at Cleveland to serve notice he is ready for all comers.

The figure skating event will include approximately 90 entries from many sections of the country. Competition will be in 10 divisions—senior men and women, junior men and women, novice men and women, senior pairs, junior pairs, dance pairs, and championship fours.

Three sessions are scheduled for each of the three days, with required exercises in each division to count 60 per cent in the scoring. Free skating, in which entrants perform their own series of figures make up the additional 40 per cent.

Jean Tozzer Defends.

Jean Tozzer of Boston, Mass., last year's senior woman champion, also will be back to defend her laurels against such entrants as Charlotte Walther of the New York Skating Club, 1938 junior titlist; Audrey Peppe of the New York Skating Club; Margaret Jane Vaughan of Philadelphia, and Polly Blodgett of Boston.

ICE HOCKEY
8:30—TONIGHT—8:30
FLYERS vs. KANSAS CITY
Arena—'Always Comfortably Heated'
TICKETS Now on Sale—Arena—Phone ST. 2500 or Liggett's—7th & Washington. GA. 2326

MISSO

HARVEY SCORE WINNING POINT IN OVERTI

He Gets Two Goals in E Period for Total of Points — Tison McNatt Score 10 Eac

By the Associated Press.

COLUMBIA, Mo., Jan. 14.— versity of Missouri came fro hind tonight to tie Oklahom then went into an overtime p to win, 37 to 33, before one o largest crowds that ever saw a ketball game in Brewer Fieldh

The victory, the Tigers' fifth secutive, put Missouri out in in the conference standings left no doubt the Bengals a the race for keeps.

Little Bill Harvey sparked Tigers in their thrilling come scoring 10 points in the la minutes, four of them in the time period.

Oklahoma took the game from Missouri early in the half and held it up until the four minutes of the game. Tigers then opened up the of which it displayed against State Monday night and saw score change from an Okla lead of 28-17 to a Missouri le 29-28.

Jimmy McNatt of Oklahoma dropped in a field goal tha the Sooners out in front for a ute. Harvey retaliated with a ket that gave Missouri a short lead. Mullen then scored a throw which tied the game a gun sounded.

Oklahoma scored first in overtime as Marvin Snod swished through a field goal put the Sooners in front. big Haskell Tison, who scor of Missouri's points, scored points to tie it up again.

It was then that Harvey too game away from the Boy scoring two baskets for a Mi victory.

Harvey was high point man 13 points closely followed by and McNatt with 10 points

The game was fast, but rel ly free of fouls. Garnett Vorbi Herb Scheffler of Oklahoma left the game on fouls.

OKLAHOMA (33).	G.	F.	T.	F.	TP.
McNatt f	5	0	1	1	10
Corbin f	4	0	4	3	8
Walker f	0	0	0	0	0
Sche'er c	1	2	4	4	4
Mullen c	0	1	1	1	1
Roop g	2	2	1	1	6
Mesch g	1	0	1	2	2
Sned's g	1	0	1	2	2
Ford g	0	0	1	1	0
Totals	14	5	14	15	33

MISSOURI	G.	F.	T.	F.	TP.
Harvey f	6	1	3	1	13
Watson f	0	0	0	0	0
Keir'y f	0	1	0	1	1
Cooper f	1	1	1	1	3
Carr'ce c	0	1	2	2	1
Tison c	3	4	1	1	10
Lobs'er g	2	1	0	3	5
Hals'd g	1	0	0	1	2
Nash g	1	0	0	1	2
Totals	14	9	7	11	37

Half time score—Oklahoma 18, Mi 10.

Free throws missed—Oklahoma 4, souri 10.

Referees—Parke Carroll and Peters, Kansas City.

KEANEY NO. 1 I DISTRICT LIST STEPHENS O

Frank Keaney, former St. University player, heads the singles ranking of the St. Louis trict Tennis Association for announced yesterday by W Bell, Ranking Committee chair The list was approved by the trict Executive Committee a January meeting.

Second place in the singles was awarded to Ray Wiese, fo Washington University player. dy Eggmann, East St. Louisan Wayne Smith were placed third fourth, respectively. Eggmann former Cornell tennis captain, Smith was a member of the W ington University net squad years ago.

The men's doubles list is he by Keaney and Ward Parker. bert Weinstock and Joyce Po were awarded second place, lowed by the veteran team of Kammann and Charles Barn third position.

Although he has won many naments in the district during past four years, Keaney has been placed No. 1 in the di singles list. One lone defeat i eral instances deprived him o honor.

Howard V. Stephens Jr. wo St. Louis District championshi year, defeating Keaney in the round. Stephens, however, w ranked, as he did not play least two tournaments here d the season. The Ranking Co tee established the two or tournament rule soon after i pointment early in the year.

The ranking follows:

MEN'S SINGLES.
FIRST TEN.

1. Frank Keaney.
2. Ray Wiese.
3. Teddy Eggmann.
4. Wayne Smith.
5. Charles McMillin.
6. George Preiutzky.
7. Ward Parker.
8. Jimmie Johnson.
9. Harry Greenstreidez.
10. George Hendry.

Not ranked because of insufficien —Howard Stephens Jr., Charles Jack Bascom, William Bascom, Karl Karl Kammann, Edmund Serrano, Stephens, Harold Wiese.

MEN'S DOUBLES.

1. Frank Keaney and Ward Par
2. Herbert Weinstock and Joyce P
3. Karl Kammann and Charles
4. Harold Wiese and Wayne Sm
5. William Krueger and Richard brough.

Insufficient data—Keaney and Ed Stephens and Stephens, Bascom an com, Boehmer and Lambert, Eggma Parker, Hodge and Kammann, Hod W. Smith, Kammann and W. Serrano and Serrano, Dr. Walter Preiutzky.

MISSOURI BEATS OKLAHOMA, 37-33, FOR BIG SIX LEAD

HOUNDS

by J. Roy Stockton

moted" figure would be almost all.

Barr, incidentally, is doing something that baseball itself should have done many years ago. It is remarkable how difficult it is to find men qualified, in knowledge of the game and human nature and in temperament, to umpire baseball games.

Local Boy, Etc.

Eddie Mulligan, a transplanted St. Louisan who has been living in California for the past 15 years, won out over 37 other applicants, including Willie Kamm, in getting the job of managing the Salt Lake City club of the newly organized Pioneer League. After having played several seasons of major league ball (White Sox and Pittsburgh) Mulligan landed in the Pacific Coast League in 1919-20. He has put in 17 years in Coast baseball, finishing up last season with the San Diego Padres with whom he played a good third base. His new berth is in a Class C league of six clubs: Boise, Lewiston, Pocatello, and Twin Falls, Idaho; Ogden and Salt Lake City, Utah.

Mulligan's name recalls to many St. Louisans the vision of a grand soccer brawl at old Athletic Park, at Garrison and North Market streets about 22 years ago. Eddie, one of the fastest as well as one of the most pugnacious among St. Louis' fast and pugnacious soccer players, made the mistake of leaping feet first into "Ponto" Palmer, goaltender of the old Innisfail club during the heat of a St. Louis Soccer League match. Before Eddie finished his leap, "Ponto," a brawny plasterer, was ready to show him his error. It was a very short but spectacular fight. "Ponto" started for Mulligan and Mulligan started for the gate. His playing engagement for the day was over.

In his last season of soccer here, played at old Cardinal Field, Eddie tended strictly to the business of getting the ball into the goal, leaving the fighting to the Marres, the Oellermanns, and the Kings. Baseball ruined the career of one of America's best outside rights for Eddie quit the kicking game while at the height of his career.

* * *

Frying Pan Mail.

Apparently Pro Bono Publico, Vox Populi and Beowulf Q. Phan are still weary after writing all the Christmas cards. They haven't written lately. And speaking of not writing, here are a few communications that haven't been written and probably won't have to be toted by Jim Farley's boys:

Dear Mr. Rickey: You know and I know I had a whale of a year in 1937, but as Charley Barrett says, it ain't what you used to be. And as I didn't hit in 1938 the way I should have hit, or the way I would like to have hit, it's perfectly all right if you take a hunk out of my contract buckerinoes this season. Send me any old contract and I'll decorate the dotted line pronto and mail it back. Would $10,000 be asking too much? Yours with love, JOE MEDWICK.

Dear Mr. Medwick: You are entirely too modest. Certainly you didn't hit in 1938 the way you hit in 1937. But I know you felt as badly about it as I did. Mr. Breadon and I insist that you take an increase, which will make your 1939 salary $25,000. With or without love,

BRANCH RICKEY.

Dear Frank Frisch: It certainly doesn't seem right for you to be out of the major league picture. I feel that we could use another coach at Brooklyn, as we have only Charley Dressen, Bill Killefer and Tony Lazzeri. So if you are interested, drop up and see me—but bring your own poison. LEO DUROCHER.

Champion Lee's in U. S. Tourney

Young Robin Lee of St. Paul won't be years—but he nevertheless is one of t circles.

petition will be in 10 divisions—senior men and women, junior men and women, novice men and women, senior pairs, junior pairs, dance pairs, and championship fours.

Three sessions are scheduled for each of the three days, with required exercises in each division to count 60 per cent in the scoring. Free skating, in which entrants perform their own series of figures make up the additional 40 per cent.

Jean Tozzer Defends.

Jean Tozzer of Boston, Mass., last year's senior woman champion, also will be back to defend her laurels against such entrants as Charlotte Walther of the New York Skating Club, 1938 junior titlist; Audrey Peppe of the New York Skating Club; Margaret Jane Vaughan of Philadelphia, and Polly Blodgett of Boston.

ICE HOCKEY
8:30—TONIGHT—8:30
FLYERS vs. KANSAS CITY
Arena—'Always Comfortably Heated'
TICKETS Now on Sale—Arena—Phone 97. 2300 or Liggett's—7th & Washington, GA. 2324

HARVEY SCORES WINNING POINTS IN OVERTIME

He Gets Two Goals in Extra Period for Total of 13 Points — Tison and McNatt Score 10 Each.

By the Associated Press.

COLUMBIA, Mo., Jan. 14.—University of Missouri came from behind tonight to tie Oklahoma and then went into an overtime period to win, 37 to 33, before one of the largest crowds that ever saw a basketball game in Brewer Fieldhouse.

The victory, the Tigers' fifth consecutive, put Missouri out in front in the conference standings and left no doubt the Bengals are in the race for keeps.

Little Bill Harvey sparked the Tigers in their thrilling comeback scoring 10 points in the last 11 minutes, four of them in the overtime period.

Oklahoma took the game away from Missouri early in the first half and held it up until the last four minutes of the game. The Tigers then opened up the offense which it displayed against Iowa State Monday night and saw the score change from an Oklahoma lead of 28-17 to a Missouri lead of 29-28.

Jimmy McNatt of Oklahoma then dropped in a field goal that put the Sooners out in front for a minute. Harvey retaliated with a bucket that gave Missouri a short-lived lead. Mullen then scored a free throw which tied the game as the gun sounded.

Oklahoma scored first in the overtime as Marvin Snodgrass swished through a field goal and put the Sooners in front. Then, big Haskell Tison, who scored 10 of Missouri's points, scored two points to tie it up again.

It was then that Harvey took the game away from the Boy Scats, scoring two baskets for a Missouri victory.

Harvey was high point man with 13 points closely followed by Tison and McNatt with 10 points each.

The game was fast, but relatively free of fouls. Garnett Vorbin and Herb Scheffler of Oklahoma both left the game on fouls.

OKLAHOMA (33).	G.	F.	T.	F.	P.	MISSOURI (37).	G.	F.	T.	F.	P.
McNatt f	5	0	1	1	10	Harvey f	6	1	1	1	13
Corbin f	4	0	4	3	8	Watson f	0	0	1	0	0
Walker f	0	0	0	0	0	Keir'y f	0	1	0	1	1
Sch'er c	1	2	3	4	4	Cooper f	1	1	1	1	3
Mullen c	0	1	1	1	1	Curr'ce c	0	1	2	1	1
Roop g	2	2	1	1	6	Tison c	3	4	1	1	10
Meach g	1	0	1	2	2	Lobs'er g	2	1	1	0	5
Reed's g	1	0	1	2	2	Hals'd g	1	0	1	2	2
Ford g	0	0	1	0	0	Nash g	1	0	0	2	2
Totals	14	5	14	13	33	Totals	14	9	7	7	37

Half time score—Oklahoma 18, Missouri 10.

Free throws missed—Oklahoma 4, Missouri 10.

Referees—Parke Carroll and R. E. Peters, Kansas City.

KEANEY NO. 1 IN DISTRICT LIST; STEPHENS OUT

Frank Keaney, former St. Louis University player, heads the men's singles ranking of the St. Louis District Tennis Association for 1938, announced yesterday by William Bell, Ranking Committee chairman. The list was approved by the District Executive Committee at its January meeting.

Second place in the singles list was awarded to Ray Wiese, former Washington University player. Teddy Eggmann, East St. Louisan, and Wayne Smith were placed third and fourth, respectively. Eggmann is a former Cornell tennis captain, while Smith was a member of the Washington University net squad five years ago.

The men's doubles list is headed by Keaney and Ward Parker. Herbert Weinstock and Joyce Portnoy were awarded second place, followed by the veteran team of Karl Kammann and Charles Barnes in third position.

Although he has won many tournaments in the district during the past four years, Keaney has never been placed No. 1 in the district singles list. One lone defeat in several instances deprived him of that honor.

Howard V. Stephens Jr. won the St. Louis District championship this year, defeating Keaney in the final round. Stephens, however, was not ranked, as he did not play in at least two tournaments here during the season. The Ranking Committee established the two or more tournament rule soon after its appointment early in the year.

The ranking follows:

MEN'S SINGLES.
FIRST TEN.

1. Frank Keaney.
2. Ray Wiese.
3. Teddy Eggmann.
4. Wayne Smith.
5. Charles McMillin.
6. George Frehitzky.
7. Ward Parker.
8. Jimmie Johnson.
9. Harry Greenefelder.
10. George Hendry.

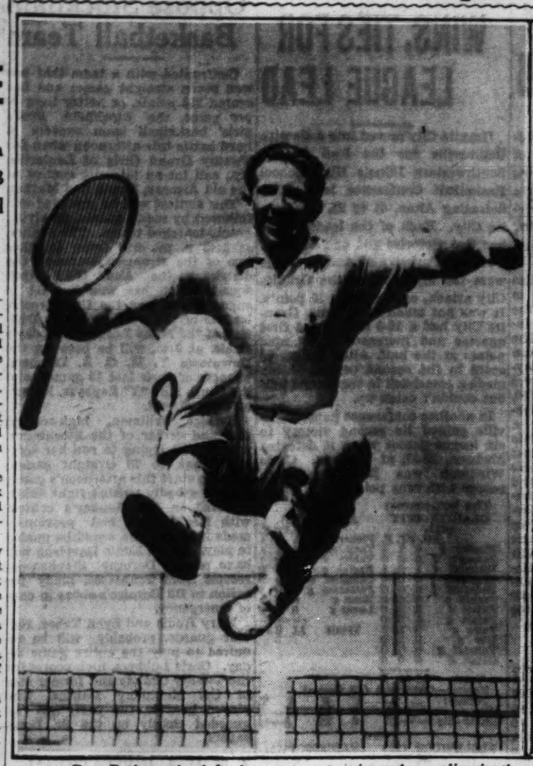
Not ranked because of insufficient data—Howard Stephens Jr., Charles Barnes, Jack Bascom, William Bascom, Karl Hodge, Karl Kammann, Edmund Serrano, McLeod Stephens, Harold Wiese.

MEN'S DOUBLES.

1. Frank Keaney and Ward Parker.
2. Herbert Weinstock and Joyce Portney.
3. Karl Kammann and Charles Barnes.
4. Harold Wiese and Wayne Smith.
5. William Krueger and Richard Roseborough.

Insufficient data—Keaney and Eggmann, Stephens and Stephens, Bascom and Bascom, Bochmer and Lambert, Eggmann and Parker, Hodge and Kammann, Hodge and W. Smith, Kammann and W. Bascom, Serrano and Serrano, Dr. Walters and Frehitzky.

He Jumped...Into a Fine Net





Don Budge, who left the amateur tennis ranks earlier in the winter to play professionally, is well on his way to setting a record for attendance for such exhibitions, according to press reports. With Ells worth Vines and some others, opening in Madison Square Garden in New York Jan. 3, Budge drew in enough customers to pay a total of $47,120 and the spectator s for six of their first seven meetings passed the 49,000 mark, with figures for an appearance at Cincinnati being not announced. Budge is scheduled to play at the Washington Field House Tuesday night in the tenth program of the tour. The troupe is booked for Kansas City tomorrow evening.

Budge in Four Years Won 38 Tennis Titles

By Davison Obear

J. Donald Budge, red-haired Californian, wh owill make his first appearance on a St. Louis tennis court Tuesday night, won a total of 38 major amateur tournaments during four years of competition. Of the total, 15 were won in singles, 14 in men's doubles and nine in mixed doubles.

Districts No. 1



FRANK KEANEY.

In addition to winning the United States national men's singles title in 1938, Budge added the Australian, British, French and Czecho-Slokanian championships. This surpassed Big Bill Tilden's record of winning the British, Australian and United States singles in one season.

Budge also distinguished himself in Davis Cup competition in 1937 and 1938. In those two years he was undefeated in ten singles contests and with Gene Mako won four out of five doubles matches. The lone doubles defeat was at the hands of the Australians, Adrian Quist and John Bromwich, in the challenge round at Philadelphia last September.

In his Davis Cup singles matches Budge gained victories over such leading international stars as Gottfried von Cramm of Germany, H. W. (Bunny) Austin of Great Britain and Jack Crawford of Australia. The Californian also eliminated Quist and Bromwich, Charles Hare of Great Britain, Henner Henkel, German star, and the Japanese, Fumituri Nakano and Jiro Yaagishi, in other Davis Cup contests.

Budge teamed with Mako, another Californian, to win 12 of the 14 doubles championships during the period from 1934 to 1938 inclusive. His partners in the mixed doubles were Alice Marble, Mrs. Helen Wills Moody, Mrs. Sarah Palfrey Fabyan, Dorothy Workman and Mrs. John Van Ryn.

Ellsworth Vines, tall Californian, will be Budge's opponent in the feature of the professional tennis program at the Washington University Field House Tuesday night. Bruce Barnes and Dick Skeen, former Texans, are the other members of the troupe who will appear here.

Burke to Drill at West End Today

Jackie Burke, Utah welterweight, who meets Fritzie Zivic, Pittsburgh, in the 10-round main event of Jack Callahan's card at the Coliseum Friday night, is scheduled to arrive here this morning and to work out at the West End Gymnasium at 2 o'clock this afternoon.

Zivic is not expected for a day or two.

Burke will be making his first appearance here. He lists 68 fights in his record, boxing many of the better known welterweights and even middle weights, sometimes successfully, sometimes not.

Zivic is a very likely prospect for a welterweight championship contest with Henry Armstrong this spring or summer.

There are five contests on Callahan's program with Archie Moore, St. Louis Negro meeting Jack Moran Cleveland in a 10-round semifinal.

Jimmy Fields and Willie Daniels of Alton are to box five rounds with Eddie Lee opposing Dick Wells in one four-rounder and Jack Conway meeting Billy Born in another.

The Program

Fritzie Zivic, Pittsburgh, vs. Jackie Burke, Ogden, Utah, welterweights. Ten rounds.

Archie Moore, St. Louis, vs. Jack Moran, Cleveland, middleweights. Ten rounds.

Jimmy Fields, St. Louis, vs. Willie Daniels, Alton. Middleweights. Five rounds.

Eddie Lee, St. Louis, vs. Dick Wells, St. Louis. Featherweights. Four rounds.

Jack Conway, St. Louis, vs. Billy Born, Belleville, Ill. Featherweights. Four rounds.

Vines Beats Budge, Squares Series.

By the Associated Press.

MINNEAPOLIS, Jan. 14.—Ellsworth Vines, world's professional tennis champion, evened his series at four-all with Don Budge, former Davis Cup star, by taking a three-set match before 6000 persons tonight, 2-6, 6-2, 6-4.

The big red-head started out the first set by breaking Vines' service twice to win the first four games. Vines rallied to take the next two but Budge ran out the set in easy fashion. They split the first four games of the second set and then Vines broke Budge's service on the fifth when a netball dribbled over on game point. The pro champion ran out the next three games to win 6-2.

Twice in the third set Vines won games on net balls that just fell across, giving Budge no chance to return them. Working his ace service ball often, Vines built up a 3 to 1 lead in the final set and then alternated games at service to finish out the set at 6l4.

Hockey Scores.

NATIONAL LEAGUE.
New York Americans 1, Montreal Canadiens 1 (overtime tie).
Toronto 3, Chicago 1.

INTERNATIONAL-AMERICAN LEAGUE.
Philadelphia 3, Providence 2 (overtime).
Hershey 1, Cleveland 0.
Syracuse 3, Pittsburgh 2.

WESTERN BEATS PRINCIPIA IN THREE SPORTS

"Principia day" at Western Military Academy yesterday turned out to be a banner day for the Alton Cadets, for Western defeated Principia in swimming 50 to 16; in soccer, 6 to 1, and in "A" basketball, 23-20, in ABC League matches. In class B basketball Western also won, 21-13, but its C quintet lost to Principia, 27-5.

Western and Principia are the only ABC schools which have swimming teams, but Western proved far superior, winning six of eight events, including the 150-yard medley and 160-yard free style relays. Welti of Principia won the 100-yard breast stroke race and Williams of the St. Louis school the 100-yard back stroke event.

Pablo Leon, whose home is Mexico City, led the Western soccer team to victory as it scored twice in each of the first two quarters to take a lead that was never threatened. Leon made three of the winners' goals and Molasky booted in two shots.

In the A basketball game, Griffith led Western's scorers with four field goals and as many free throws for 12 points.

Lineups and summaries:

SOCCER.

WESTERN.	Pos.	PRINCIPIA.
Zimmerman	L. W.	Blair
Molasky	L. I.	Hoodley
Leon	C. F.	Moore
Anixter	R. I.	Burgess
Browne	R. W.	Berg
Dietrich	L. H.	Lehman
Short	C. H.	Arnott
Peara	R. H.	Lippitt
Jesseress	L. F.	Van Velder
Gerson	R. F.	Reilly
Glazar	Goal	Greenberger

Score by periods	1	2	3	4	T.
Western	2	2	1	1	6
Principia	0	1	0	0	1

Western goals—Leon 3, Molasky 2, Anixter. Principia goal—Reilly.
Substitutions: Western — Zweibach, Jackson, Tyler, Sanditen. Principia—None.

SWIMMING.

40-YARD FREE STYLE—Won by Oldacre, Western; Shapiro, Western, second; Flowers, Principia, third. Time—:21.1.

100-YARD BREAST STROKE—Won by Welti, Principia; Reichman, Western, second; Jackson, Western, third. Time—1:17.

220-YARD FREE STYLE—Won by Snyder, Western; Marks, Western, second; Elwood, Principia, third. Time—2:39.2.

100-YARD BACK STROKE—Won by Williams, Principia; Hicks, Western, second; Kadet, Western, third. Time—1:14.1.

100-YARD FREE STYLE—Won by Ditto, Western; Bushell, Principia, second; Oldacre, Western, third. Time—1:05.5.

DIVING—Won by Leman, Western; Keller, Western, second; Turner, Principia, third. Winning points—50.

150-YARD MEDLEY RELAY — Won by Western (Marcliie, Ellis and Kahle). Time—1:59.7.

160-YARD FREE STYLE RELAY—Won by Western (Molassky, Roth, Kigston, McBride). Time—1:21.2.

BASKETBALL.

WESTERN (23.)	FG.	FT.	F.	PRINCIPIA (20).	FG.	FT.	F.
Harris f	1	0	3	Hellyer f	2	0	1
Griffith f	4	4	2	Fullerton f	0	0	2
Hagnauer c	3	1	2	Godwin f	1	1	1
Dalton g	1	0	0	Dietz c	1	0	2
Rackaway g	0	0	1	Redesker g	3	2	3
Wolosh g	0	0	0	Shutt g	0	1	0
				Farrell g	1	0	0
Totals	9	5	8	Hamlin g	0	0	0
				Totals	8	4	9

Score at half—Western 16, Principia 9.

College Sports.

INTERNATIONAL INTERCOLLEGIATE HOCKEY LEAGUE FINAL.
Toronto 10, Montreal 3.

BOXING.
Cornell 6, Rutgers 2.

POLO.
Pegasus Club, Rockleigh, N. J., 13, Army 0.

18 Points Made by Basketball Player; Team Wins, 18-13

By the Associated Press.

DULUTH, Minn., Jan. 14.

WHEN a basketball player makes 18 points in a game, he usually rates some kind of notice. That's what Eugene Paulson, forward of the SS. Peter and Paul quintet, did in a contest here today with the St. Margaret Mary team. Paulson's 18 tallies represented his team's victory, for the SS. Peter and Paul team won, 18 to 13.

Silver Skates Race Entries and Order of Events

Contestants.

The entries, with numbers skaters will wear in the races:

1—Loy Schneider.
2—Weber Ley.
3—Bob North.
4—James McCane.
5—Norman Bulka.
6—Harry Furman.
7—Ray Rowald.
8—Harold Dungey.
9—Roy Wulfmeier.
10—Max Smith.
12—James J. Cregan.
13—Alvin Scissors.
14—Frank Dailey Jr., Cleveland, O.
15—Harvey Moore, Urbana, Ill.
16—Bud Handlan.
17—Donald Siegfried.
18—Dean Brands.
19—Cliff Cannon Jr.
20—Harold Wenzlick.
21—Larry O'Sickey, Cleveland, O.
22—Bob Wells.
23—Jim Grumley, Urbana, Ill.
24—Virginia Baum.
25—Elsie Laskowitz.
26—Barbara French.
27—Marcella Tucker.
28—Mary B. Fry.
29—Helen Baumgartner.
30—Edith I. Baum, Pittsburgh, Pa.
31—Agnes O'Sickey, Cleveland, O.
32—Eddie Sherman.
33—Alfred Ferry Jr.
34—Cliff Anderson.
35—Durfee Coombs.
36—Bill Ingalls, Urbana, Ill.
37—Donn Royar.
38—John Schnabley, Urbana, Ill.
39—Charley French.
40—Billy Hornsby.
41—John Tramell.
42—Elmer Grath Jr.
43—Ferdinand Rupprecht.
44—Bob Root, Urbana, Ill.
45—John Shields.
46—Orville B. Curtis.
47—Douglas Driemeyer.
48—Rudolph Swistowicz Jr.
49—Charles Lapping.
50—David G. Grimme.
51—Ollie Dulle.
52—Joseph Ittak.
53—William J. Meyer.
54—Chester Lieder.
55—Eddie Wernsren.
56—Edward Busch.
57—Stuart Farrell.
58—William J. Mundy.
59—Joseph Herbst.
60—Andy Baum.
61—Marrtie Chandler.
62—Kathryne Russell.
63—Marceline Caulfield.
64—Nancy Stead.
65—Jeanne Manion.
66—Eva Jane Duffy.
67—Betty Andrews.
68—Ruth Hughes.
69—Mildred Dietz.
70—Barbara McCain.
71—Barbara Jean Daily.
72—Mary Lou Fischer.
73—Barbara Wolffe.
74—Marie Laskowitz.
75—Myra Ann Groh.
76—Erwin Blankenmeister.
77—Robert Wilson Jr.
78—William F. Dowdall.
79—Bobby Saks.
80—John Lionberger Jr.
81—Riley Kuhl.
82—Joe Eddy.
83—Dick Gimblett.
84—Jimmy Carlton.
85—Russell Tucker.
86—Chester Curtis.
87—Ray Eder.
88—Frank Deschaseaux.
89—Dudley Sachs.
90—Freddie Mayer.
91—Frank J. Shea.
92—David Bensinger.
93—Roy Romine Jr.
94—Jack Scott.
95—Vincent Mexcier.
96—Arthur Richard Darr Jr.
97—Eleanor Odiel Dyer, Chicago.
98—Elaine Bogda, Chicago.
99—Genevieve Swierkos, Chicago.
100—Bernice Cannata, Chicago.
101—Lowell Miller, Chicago.
102—Darrell Albrecht, Cleveland.
103—Larry Doran, Cleveland.
104—Don Nunnery, Cleveland.
105—Harold Slack, Cleveland.
106—Jim Svejkowsky, Cleveland.
107—Larry Sporsty, Cleveland.
108—Don Johnson, Cleveland.
109—Al Reesmey, Cleveland.
110—Jack Carlin, Cleveland.
111—Clayton Love, Cleveland.
112—Richard Dost, Cleveland.
113—William Casey, Cleveland.
114—Bob Suvertsen, Cleveland.
115—Buddy Mahne, Cleveland.
116—Don Russ, Cleveland.
117—Ted Olson, Cleveland.
118—Allan Sprosty, Cleveland.
119—Rita Vazsels.
120—Virginia Behan.
121—Jeannette Ebert.
122—Elsie Wilhardt.
123—Dorothy Lee Rowald.

THE PROGRAM

Event No. 1. Men's Southwest open, 40 yards, four heats.
No. 2. Women's Southwest open, one-sixth mile, two heats.
No. 3. Figure skating, Carol Gregory, solo.
No. 4. Intermediate boys, 440 yards, two heats.
No. 5. Junior boys, 440 yards, two heats.
No. 6. Fancy skating exhibition, Midwest pair champions.
No. 7. Women's Class B, 440 yards, final.
No. 8. Men's Class B, 440 yards, final.
No. 9. Men's Missouri State 440-yard, final.
No. 10. Jane Zeiser, solo.
No. 11. Intermediate boys, 440 yards, final.
No. 12. Women's Missouri State, one-sixth mile, final.
No. 13. Junior boys, 440 yards, final.
No. 14. Buddy Lewis, barrel jumper.
No. 15. Men's Southwest open, semi-final.
No. 16. Women's Southwest open, one-sixth mile, final.
No. 17. Juvenile boys, 440 yards, final.
No. 18. Shirley Jean Reflow, solo.
No. 19. Men's Southwest open, 440 yards, final.
No. 20. Intermediate boys, 880 yards, final.
No. 21. Novice girls, 440 yards, final.
No. 22. Figure skating, jitterbug dance on ice by 12 girls from the Missouri Skating Association.
No. 23. Men's Southwest open and Missouri State, 880 yards, two heats.
No. 24. Novice boys, 440 yards, final.
No. 25. Novice boys, 440 yards, final.
No. 26. Women's Southwest open and Missouri State, 880 yards, final.
No. 27. Men's Class B, one mile, final.
No. 28. Figure skating, Inger Kragelund of Oslo, Norway.
No. 29. Junior boys' 880 yards, final.
No. 30. Men's Southwestern one-mile, final.
No. 31. Women's Southwestern three-quarter mile, final.
No. 32 and No. 33. Figure skating events, one solo by "Snookey" Smith.

N. Y. GIANTS AND ALL-STARS TO PLAY TODAY

By the Associated Press.

LOS ANGELES, Jan. 14.—Football bids a belated farewell here tomorrow when the New York Giants, champions of the National Professional League, and a powerful aggregation of pro players comprising an all-star team, meet at Wrigley Field.

Revamped for the event, the park will accommodate 30,000 spectators, and sponsors of the game remained confident of a sell-out throng. Sanctioned by the National League as the only post-season appearance of the champions permitted, the game's profits have been dedicated to a charitable organization.

Predictions that the battle would be hard fought came from both camps, where for two weeks or more the squads have been training. Ray Flaherty, coach of the Washington Redskins, and Elmer (Gus) Henderson, erstwhile coach of the Los Angeles Bulldogs and newly signed by the Detroit Lions, are in charge of the All-Americans, while Steve Owen came out to guide his Giants.

Probable starting lineups:

N. Y. GIANTS	Pos.	ALL-STARS
Howell	L. E.	/Tinsley
Widseth	L. T.	Stydahar
Tuttle	L. G.	Gentry
Hein	C.	Wistrak
Landay	R. G.	Mehringer
Parry	R. T.	Kinnard
Poole	R. E.	Schwartz
Falaschi	Q. B.	Pinckert
Cuff	L. H.	Baugh
Danowski	R. H.	Cardwell
	F. B.	Hinkle

Officials: Referee, E. W. Cochrane, Kalamazoo. Umpire, Russ Bowen, Los Angeles. Field judge, Ab Young, Los Angeles. Head linesman, J. J. Ritter, Detroit.

Coleman Is Scranton Coach.

Edward 'Red' Coleman, captain of last year's University of Scranton basketball team, is now the head coach.

ZELTMAN CLUB CAN WIN TITLE AT SHERMAN

Pat Ballesty, manager of the Beltmar club, has hopes of prolonging the group championship race at Sherman Park this afternoon by defeating the Zeltman club but most Sherman soccer fans anticipate another Zeltman victory which would clinch the title. Three games remain on the Municipal Soccer Association schedule after today's program, which means that a maximum eight points can be won by any club before the close of the season. Zeltmans before today's game lead by eight points. If the Beltmars can win or tie today the race remains open.

Complications may develop at Carondelet Park where the Nebcos have added three new players to their roster in a last desperate effort to interrupt the title drive of the champion Schumacher club.

The Moloneys, leaders in the Group Two race at Fairground, get a good break when their closest rivals, Micelis and Kriegshausers, meet each other while the leaders oppose the tailend St. Teresas. This group may battle down to the last Sunday, to establish a pennant winner.

Today's schedule:

SENIOR DIVISION.
Carondelet Park No. 1.
Carondelet A. C. vs. German Sport Club; referees, Cronin and Claeys; 2 p. m.
Nebco Soda vs. Schumachers; referees, Claeys and Cronin; 3:30 p. m.
Sherman Park.
Zeltman Service vs. Beltmars; referees, Wall and Dueker; 2 p. m.
St. Engelberts vs. Stuart & Sons; referees, Dueker and Wall; 3:30 p. m.
Fairground Park No. 2.
Moloney Electric vs. St. Teresas; referees, Garcia and Barnard; 2 p. m.
Kriegshauser vs. Micell & Son; referees, Barnard and Garcia; 3:30 p. m.
Fairground Park No. 4.
Tait & Sons vs. Leo Club; referee, J. Begley; 2 p. m.
Walnut Park League.
Twenty-seventh Ward Democrats vs. Ramblers; referees, Meagher and Giesler; 2 p. m.
N. W. H. Club vs. Gem Cleaners; referees, Giesler and Maager; 3:30 p. m.
INTERMEDIATE DIVISION.
Carondelet Park No. 2.
Spanish Society vs. Fava Cafe; referee, J. Keesey; 2 p. m.
Plaza A. C. vs. Nightingale A. C.; referee, J. Keesey; 3:30 p. m.
Fairground Park No. 3.
DeWitt Ins. vs. Holy Rosary; referee, I. Wimer; 2 p. m.
Sporting Club vs. Pete Molina; referee, I. Wimer; 3:30 p. m.
JUNIOR DIVISION.
Fairground Park No. 5.
Parks Norge vs. St. James; referee, J. Schultz; 2 p. m.
Andy Fredricks vs. Columbian Squires; referee, J. Schultz; 3:30 p. m.

Max Baer and Nova Signed to Fight May 25

By the Associated Press.

NEW YORK, Jan. 14.—Max Baer, former heavyweight champion, and Lou Nova, promising California contender for the title, today was signed by Mike Jacobs of the Twentieth Century Sporting Club for a 15-round bout at the Yankee Stadium, May 25. The winner likely will get a shot at Joe Louis' heavyweight crown in September.

Terms of the contracts for the two fighters were not announced.

The fight has been one of the most talked-of battles in boxing circles here in recent months. Baer, a more serious boxer than the man who made a poor showing in being knocked out by Joe Louis, was impressive in his last comeback effort against Farr. Nova is the most promising of the younger heavyweights.

ATHLETICS TO PLAY 39 SPRING CONTESTS

By the Associated Press.

PHILADELPHIA, Jan. 14. — A spring schedule of 39 games for the Philadelphia Athletics was announced today.

After the first 10 games, the squad will be split up, one squad under Connie Mack will play 15 games. The other under Earl Mack will play 14 contests.

The complete schedule:

March 11—New York Giants at Lake Charles, Fla; 12—New York Giants at Lake Charles; 18—Cleveland at New Orleans; 19—Cleveland at New Orleans; 22—New York Giants at Baton Rouge; 23—New York Giants at Baton Rouge; 25—Jersey City at Lake Charles; 26—Jersey City at Lake Charles; 29—Cleveland at Lake Charles; 30—Cleveland at Lake Charles.

Connie Mack's Team.

March 31—At Houston, Tex.; April 1—at Forth Worth, Tex.; 2—at Dallas, Tex.; 3—at Tyler, Tex.; 4—at Longview, Tex.; 5—at Texarkana, Tex.; 6—at Little Rock, Ark.; 7—at Memphis, Tenn.; 8—at Atlanta, Ga.; 9—at Atlanta, Ga.; 10—at Duke University, Durham, N. C.; 11—at Tarboro, N. C. (playing Williamsport); 12—at Tarboro, N. C. (playing Williamsport); 13—at Tarboro, N. C. (playing Williamsport); 14—at Tarboro, N. C. (playing Williamsport).

Earl Mack's Team.

April 1—At Dallas, Tex.; 2—at Fort Worth, Tex.; 3—at Shreveport, La.; 4—at Shreveport, La.; 5—at Monroe, La.; 6—at Jackson, Miss.; 7—at Meridien, Miss.; 8—at Birmingham, Ala.; 9—at Birmingham, Ala.; 10—at Columbus, Ga.; 11—at Mason, Ga.; 12—at Spartansburg, S. C.; 13—at Charlotte, N. C.; 14—at Lexington, N. C.

Illinois Five Wins.

CHICAGO, Jan. 14. — Illinois' basketball team, with Bill Hapac bagging 17 points, easily won its second Big Ten victory tonight by defeating Chicago, 43 to 33.

BILLIKENS LOSE TO CREIGHTON FIVE 34-31

Continued From Page One.

after two minutes, Bill Cochran fouled Robino and the Creighton guard made the free throw good. Roh then connected for a long one for a three-point Creighton lead. This was cut to a point by Bill Cochran's tip-in after Dudenhoeffer missed a foul try.

Robino made good a free throw with 50 second to go and Robino made another two seconds before the gun. Thus, the victory went to Creighton, 34-31 after a great tussle.

Sport Salad by Ledwis



Old Songs Revamped.

WHERE is the crown that to me was so dear?
Farr, Farr away; Farr, Farr away;
Why do my hopes for the future appear
Farr, Farr away; Farr away?
Why does Dame Fortune persistently frown
On my attempts in pursuit of renown?
Gone are my hopes of annexing the crown
Farr, Farr away, Farr away.

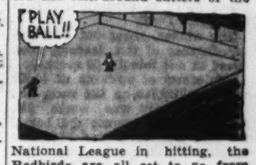
String Unbroken.

Although "Red" Burman got the verdict, the crowd booed the decision for nearly five minutes, which many think is the booing record for Madison Square Garden. In fact, Joe Gould, Farr's manager, asked the New York Commission to reverse the verdict. As no title was involved, the Comish will probably lay off.

Since trying his fortunes in the American ring, Tommy has lost five out of five, but he intends to fight it out on those lines until he catches up with the law of averages.

There is an old axiom that you can't win 'em all, and by the same token it is a poor rule that won't work both ways.

Jimmy Brown was the first Cardinal to sign for 1939. As Jimmy led the turn-around batters of the



National League in hitting, the Redbirds are all set to go from either side of the plate.

Not only was Col. Ruppert a fine sportsman; he was a great patriot. We note that Uncle Sam will get the lion's share of his estate.

Hot Dogs.

THOSE blisters on his dogs are what
Would go to prove the pace is hot,
And indicates that as a pro
No grass beneath his feet will grow.
After viewing the Burman-Farr fight, the experts agreed that "Red" may be a protege of Jack Dempsey but is not another Jack Dempsey.

It fact, it might be said without fear of contradiction that Jack is the last of the Dempseys as far as the p. r. is concerned.

Basketball on horseback is being played by a French cavalry regiment. Dr. Neigh-Smith please copy.

Even at the ripe old equine age of 22, Man O'War still looks like a million dollars to Mayer.

On the other hand, that offer might have been only a publicity stunt. Bing Crosby would sell Mr. Mayer all the racehorses he wants for a whole lot less than a million bucks a head.

As a matter of fact, there are days when also-runners could be bought for a dime a dozen. But there would be no Man O'Wars in the bunch.

When told about a hen that laid seven eggs in one day, Angus McTavish said that wasn't so hot. One



day when he was about to sink a seven-foot putt, a hen walked across the green and laid a stymie.

See where Don Budge points to the blisters on his feet as evidence of the up-and-upness of the Budge-Vines tennis tour.

BEARS AND BILLIKENS TO MEET MISSOURI IN BASEBALL, TENNIS, GOLF

COLUMBIA, Mo., Jan. 14.—University of Missouri's spring sports schedules were approved by the committee on intercollegiate athletics here Friday, it was announced tonight.

Games scheduled with Washington and St. Louis Universities were as follows:

BASEBALL.
April 20—St. Louis U. at St. Louis.
April 21—Washington U. at St. Louis.
April 28—Washington at Columbia.
May 16—St. Louis U. at Columbia.

TENNIS AND GOLF.
April 20—St. Louis U. at St. Louis.
April 21—Washington at St. Louis.
May 5—St. Louis U. at Columbia.
May 10—Washington at Columbia.

TAKE A LOOK!
Used Car Bargains
● Today there is sensational money-saving news for every used-car and used-truck buyer in the classified advertising section of this paper. Turn now and look for the columns headed "Take A Look, That's All Dodge Dealers Ask." See how you can save real money right now on a dependable bargain! Act quick!
DODGE DEALERS ASSN.

GOSUM WINS $10,000 RACE AT SANTA ANITA; FAVORITES FAIL

ESPOSA AND HEELFLY ARE OUT OF MONEY

No Dice Is Length Back in Second Place and Quick Devil Third — Main Man Fades.

By the Associated Press.

LOS ANGELES, Jan. 14. — Shoving the big-name favorites far into the background, Nelson A. Howard's Gosum captured the $10,000 San Pasqual Handicap at Santa Anita Park today as Main Man, Esposa, Heelfly and other short-priced topnotchers ran out of the money.

Jockey Archie Gray booted Gosum into a sensational burst of speed in the last sixteenth of the mile and one-eighth race and came on in to win by a length over A. A. Baroni's No Dice.

Further confounding the handicappers, Louis B. Mayer's Quick Devil ran third as the rest of the eligibles for the $100,000 Santa Anita handicap trailed in.

Esposa, the mare owned by William Zeigler, which had been installed a 5-2 favorite, finished tenth, while Alfred G. Vanderbilt's Heelfly was tabbed in the seventh position.

Main Man, Quick Devil's stablemate, had a length lead going into the stretch, but faded and was ninth to the wire.

Major Austin C. Taylor's Indian Broom was fourth, while it took a photo finish to separate No Dice and Quick Devil.

The winner, never out of striking distance of the leaders, was timed at one minute, 50 seconds.

The crowd of upwards of 40,000 wagered $139,749 on the race, and Gosum's victory was worth $37, $13.80 and $8.20 across the board. No Dice paid $15.20 and $8.20 and Quick Devil $4.

Tony Peleterri's Sir Raleigh stayed in the thick of the grind until the stretch, and along with Main Man, apparently tired as the three newcomers to popularity—Gosum, No Dice and Quick Devil—poured it on. Sir Raleigh finished back of Indian Broom. Fourteen went to the post.

Crepe Wins at Hialeah.

By the Associated Press.

NEW YORK, Jan. 14.—Crepe, a mud-loving son of Omar Khayyam, which had not raced since last June, splashed over a sloppy track at Hialeah Park today to win the Fort Dallas purse, feature of the only Saturday program of the meeting which does not include a major stake.

Ridden by Eddie Arcaro, Crepe finished the seven furlongs a length in front of the favorite, Warren Wright's Count Morse. Mrs. W. Plunket Stewart's Milk Punch, well supported because of the "lucky" combination of Jockey Don Meade and Trainer George Odom, trailed by another length, beating Sandy Boot and Maedic for the show. The winner, carrying the Texas silks of B. F. Whitaker, was second choice at $6 for $2.

Racing conditions were bad because of a torrential rain this morning, followed by intermittent showers, and a parade of long-shot winners was the result.

At Havana.

(FOR SUNDAY)

First Race—Purse $400, claiming, four-year-olds and up, five and one-half furlongs:

*Gallic	105	*Eager Belle	100
*Gallic	105	Best Butter	110
Barashkova	110	*Dick D.	110
*King Farr	105	Lugenluggage	105
Border Patrol	110	*Keewatin	110
Forewarned	110	*Lady Montreal	105
Diamond Digger	105	Beautiful Gean	100
Trianon	105	*Bob Custer	105
*Foreign Lady	100	Winning Woman	105
*Mickeys Boy	105		

Second Race—Purse $600, claiming, four-year-olds and up, six furlongs:

*Whittle	111	Masked Smile	111
*Rogue	111	*Dixon	111
*Ruth G.	106	Chancell	111
*St. Etienne	107	Alanova	111
Bank Holiday	114	Centermarch	111
*Susie Lee	114	Gracky	112
Roving Eye	114	*Much Wiser	109
*Probationer	111	One Knot	111
Choice Goods	116	*Threems	111

Third Race—Purse $600, claiming, four-olds and up, six furlongs:

Jca Cramer	111	Miss Spider	111
*Pass Forward	109	*Proteus	111
*Eyelashes	106	*Miss Harmful	106
Wife Money	116	*Ivonia	106
Field Day	116	Thisway	116
*Little David	111	Quidam	111
Moonburn	116	National	110
Al Carlya	116	Balanced Budget	112
Uma	106	Tugboat	112

Fourth Race—Purse $600, claiming, four-year-olds and up, five and one-half furlongs:

Debacle	107	*Working Girl	102
*Leesburg	99	*Be Quiet	102
Egyptian Queen	104	Spring Moon	107
Gray Flash	105		

Fifth Race—The Marianao Handicap, purse $1000, three-year-olds and up, one mile and 60 yards:

Old Maid	111	Blackmail	
Blinks Edge	113	Tynemouth	115
Florian II	116	Ladogan	104
Westbrooke	111	Deer Leap	104
New Deal	118	Lucky Seven	105
Taxi Girl	116	Zulu Lad	100
Oddessa Pride	110		116

Sixth Race—Purse $400, claiming, four-year-olds and up, one mile and 60 yards:

Bunky	111	*Switch	
Redwick	111	Roping	101
Omar Jones	111	*Omigert	114
Dutchy	111	*Imligert	106
*Kuvito	106		106

Seventh Race—Purse $600, claiming, four-year-olds and up, one mile and 60 yards:

*Ingleneok	113	*Beau Bon	104
*Addis Ababa	104	*Miss Afa	102
Kwamudi	109	Early Broom	104
*Magic Arrow	110	Sandy Meadows	109
Tom Jack Jr.	109	Little Wackie	115
*Sumac	102	Silk Covering	104
*Pakala	102	Sky Orme	115
Good Friday	115	The Swagman	109
*Silent Don	104		

Eighth (Sub) Race—Purse $800, claiming, four-year-olds and up, six furlongs:

*Green Waters	104	*Gay Streamer	106
*Loleet	100	Abercrest	109
So Deen	112	Sally Quick	107
Morcry	107	Temperamental	109
*Look Forward	107	Disruption	107
*Happy Hills	100	Tippo Tip	112
Tomah	112	Star Soldier	112
Swivl Oats	111	*Linlace	111
*Arctic Land	106	Anabache	107

*Apprentice allowance claimed.

Racing Results and Entries

At Hialeah.

Weather raining; track sloppy.

FIRST RACE—Nursery course (3 furlongs; straightaway):

aValdina Gold (Steffen)	5.60	4.90	3.10
aValdina Minx (Balaski)	—4.90		4.10
Chief Counsel (Rosen)			5.80

Time, :34 2-5. Bay James, Totache, Bay Carse, Darby Dienst, Supreme Chance and Maebrille also ran.
aValdina Farm entry.

SECOND RACE—Six furlongs:

Sugarage (Stout)	19.10	12.00	7.30
Star of Padula (Meade)	— 7.00		5.20
Banner Girl (Yarberry)			7.40

Time, 1:15. Best Royer, Jean C., Jest Once and Modern Age also ran.

THIRD RACE—Six furlongs:

Little Rhody (Maloney)	26.80	13.20	4.60
Shohola (Anderson)		9.30	3.70
City Judge (Meade)			2.60

Time, 1:12 3-5. Handiboy, Broad Stripes and Shot Put also ran.

FOURTH RACE—Six and one-half furlongs:

Robert (Yarberry)	— 7.90	3.90	2.60
Maeriel (Merritt)		4.80	2.70
a-Little Shaver (Meade)			2.30

Time, 1:18. aDetroit Bull, Malano, Strolling By, Hard Weaver also ran.
aBombar Stable entry.

FIFTH RACE—Seven furlongs:

Crepe (Arcaro)	— 6.00	3.50	2.60
Count Morse (Anderson)	— 3.50		2.40
Milk Punch (Meade)			2.60

Time, 1:24. Maedic and Sandy Boot also ran.

SIXTH RACE—One mile and one furlong:

Would Dare (Donoso)	— 5.50	4.00	3.00
Balspin (Hanford)		4.50	3.40
Grand Jester (Swain)			3.80

Time, 1:53 2-5. Albuquerque, Jolyon, Malice, Princess Torch and Taunton also ran.

SEVENTH RACE—One mile and one-half, on the turf:

Wrenace (Arcaro)	— 12.50	5.30	4.10
Isleworth (Snider)		16.80	9.90
Melody Maid (Schmidt)			5.20

Time, 2:33 1-5. Wild Count, Silent Shot, Silas, Old Story, Easiest Way and Mister Jackso and Winged Flight also ran.

EIGHTH RACE—One mile and one-eighth:

Kindred Spirit (Roberts)	— 11.70	4.30	2.60
Backintime (Ashcroft)		3.70	2.70
Peedeeque (Yarberry)			2.40

Time, 1:53 2-5. Maneuver, Combatant, Fidella also ran.

At Havana.

Weather clear; track fast.

FIRST RACE—Six furlongs:

Incoloro (C. W. Smith)	7-5	3-5	1-3
Speedalong (F. Fernandez)	—	2-1	3-2
Unknown Worlds (A. F. Martinez)		—	3-2

Time, 1:14 2-5. Wrack Princess, Black Chaff, Trapshooter, Donna Day, Polydee, Alfred C. M., Spoiled Boy, Billy O'Neil and Leo B. also ran.

SECOND RACE—Six furlongs:

Ejector (A. Gonzales)	— 1-1	1-2	1-4
Toncon (Alfonso)		2-1	1-1
Sea Lassie (Castell)			1-2

Time, 1:14 4-5. Race Cape, Hard Rock, Buddies, W. Cookson, Royal Guinea, Vitosink, El Lugareno and Decorous also ran.

THIRD RACE—Six furlongs:

†Sea Dove (E. T. Moore)	3-1	1-1	1-2
News Girl (R. Camp)		6-1	3-1
Western Run (G. Moore)			2-1

Time, 1:15 4-5. Broken Rhythm, Peter Shaggy Ann, Fairemus, †Tynemouth and Vonnie also ran.
f—Field.

FOURTH RACE—Six furlongs:

Alice Dodge (Militello)	4-5	1-3	out
Miss Kentex (Kamar)		5-2	6-5
Rolling Past (Klein)			1-2

Time, 1:14 4-5. Laus, Busy Buzz, Mist of Time, Mei Ling, Smithville and Maolissa also ran.

FIFTH RACE—Six furlongs:

Red Hay (Atkinson)	—	5-2	4-5
Fenway (Coucei)		2-1	2-5
d-Whipsnake (Payne)			1-1
d-Lilting (Brocas)			Out

Time, 1:13 2-5. Acute, Aunt Flor, Golden Ivy and Scarce also ran. d—Dead heat for show.

SIXTH RACE—One mile and one-sixteenth:

Zinnia (C. W. Smith)	4-1	3-2	3-5
Towson (Atkinson)		3-5	out
Westya Duke (Barno)			out

Time, 1:49 4-5. Iloree, Lucky Seven, Jimmy H., Strophe and Larry M. also ran.

SEVENTH RACE—One mile and one sixteenth:

Speedy Skippy (Alfonso)		7-10	out
Boosel (Peck)			4-5
Trumont (Camp)			out

Time, 1:51. Ross, Gingery, Brattle, Atcines and Mischiefmaker also ran.

At Fairgrounds.

FIRST RACE—One mile and 70 yards:

False Card (Bowen)	—20.80	8.00	4.80
Good Memory (Hanke)		3.00	2.60
Overplay (Oros)			3.20

Time, 1:46 2-5. Wanderobo, Flight, Phantom Fox and Cardibre also ran.

SECOND RACE—Six furlongs:

Golden Chimes (Krovitz)	7.40	4.00	3.20
War Trade (Pascuma)		6.20	4.40
Termotime (Bowen)			3.00

Time, 1:14 2-5. †Pretty Hasty, Holton, Prunay, Ellie, Buttons B. Kosse, Vlernes Santo, Peggy Byrd also ran.

THIRD RACE—Six furlongs:

Jadaan (C. McTague)	12.40	6.20	4.00
Tramway (Pascuma)		7.20	4.60
Maebob (Keiper)			3.40

Time, 1:13 4-5. Sound wave, Dolly E., Skippy McGee Sister Polly, Royal Broom, Patchpocket, Twinkle Feet, Zatso and Henry M. also ran.

FOURTH RACE—Six furlongs:

Hope Diamond (Conie)	16.60	6.80	3.60
le)	—16.60	6.80	3.60
Torch Stick (Eccard)		3.60	2.80
My Day (Krovitz)			3.60

Time, 1:13 4-5. Dick Naishapur, Rotdef, Papa Linda and Bright also ran.

FIFTH RACE—One mile and 70 yards:

Catomar (Duffy)	— 11.20	5.20	3.40
Whipowill (Stuller)		11.40	5.20
Cash O'Boy (Krovitz)			2.60

Time, 1:44 2-5. Jubilee C., Real Play, Dusky Prince, Little Nymph and Zevson also ran.

SIXTH RACE—Six furlongs:

Brown Knight (A. Calvert)	— 9.20	4.40	2.20
Old Rosebush (Cornay)		5.00	3.80
White Cockade (Lotuaco)			3.20

Time, 1:12 1-5. Fairflax, Grey Streak, Chief Nadi, Time Signal and Spillway also ran.

SEVENTH RACE—One mile and one-eighth:

Jay Gay (Page)	— 7.00	4.00	3.20
Blu		16.20	10.20
Justa Flight (Oros)			7.00

Brass Monkey (Cowley)

Time, 1:55 2-5. Autumn Leaves, Let's boot, Witful, Crack Boy and Scarlet O. also ran.

At Santa Anita.

FIRST RACE—Seven furlongs:

Siracuda (Wall)	—8.80	4.80	4.00
Repsac (Richard)		—21.40	10.00
Hysterical (Council)			4.60

Time, 1:23 4-5. Playful Wink, Mickeys Best, Mad Sue, Blazing Heat, Naperton and Chief Gamble also ran.

SECOND RACE—One mile:

Real Clear (A. Gray)	5.20	4.20	3.00
Barnsley (Stevenson)		20.60	8.60
Don Roberto (Coucei)			5.00

Time, 1:37 2-5. Hilsinger, Lloyd Pan, Cannibal, Xenomay and Cayenne also ran.

THIRD RACE—Seven furlongs:

Stimmii (Corbett)	— 34.20	9.40	4.60
Woodberry (Stevenson)		5.80	3.80
Many Stings (Van Tassell)			3.40

Time, 1:23. Today, High Lark, Chanceview, Orentalist also ran.

FOURTH RACE—Six furlongs:

Kayak (Neves)		6.00	3.40
First Kiss (A. Gray)			3.40
Lavenaro (Wall)			4.00

Time, 1:10 2-5. Mar Le, Moaswitre, Grand Manitou, Red Papper and Alviso also ran.

FIFTH RACE—Mile and a furlong:

Rhinie (J. Longden)	— 17.80	6.80	4.60
Dah He (R. Workman)		3.80	3.00
Wild Turkey (N. Wall)			3.00

Time, 1:50 2-5. Mount Vernon II, Galla Clay, Olimpo, Count Atlas and White Sand also ran.

SIXTH RACE—The San Pasqual Handicap, $10,000 added, one mile and a furlong:

Gosum (Gray)	— 37.00	13.80	8.20
No Dice (Corbett)		15.20	8.20
a-Quick Devil (Sherman)			4.00

Time, 1:50. Esposa, f-Melodist, Piccolo, a-Main Man, Count Arthur, Indian Broom, Bourbon King, f-Carvoia, Sweetgiot, Heelfly and Sir Raleigh also ran.

SEVENTH RACE—Two miles:

Malleiens (L. Adams)	— 8.00	4.80	4.00
Bosford (Siler)		9.00	6.40
Golden Nut (Reynolds)			9.60

Time, 3:28 2-5. Reigh Begoe, Hunter, Jodoo, Never Never, Swift Gal, Thistle Air, Answer True, Its Own, Last Calling and Anbelation also ran.

EIGHTH RACE—One and one-sixteenth:

Bunny Martin (Ward)	19.40	7.60	5.00
Undulate (Corbett)		4.80	3.60
Head Hunter (Polk)			5.80

Time, 1:45 1-5. Cerre, Au Man, Bar Play, First Bid, Jargo, Borsodi, Gyral, Onus and Khayyam also ran.

At Hialeah.

First Race—Purse $800, two-year-old maiden fillies, nursery course, three furlongs, straightaway:

Damaged Goods	117	Fairy Chant	117
*Hi-Home	112	Lisco	117
aValdina Babe	117	Ballyhaste	117
Flying Flee	117	aValdina Bess	117
Star of Dondra	117	Hard Lu	117
Nimosa	117	*New Dawn	112
Hasty Triumph	117		

aValdina Farm-Mrs. E. F. Woodward entry.

Second Race—Purse $1000, claiming, four-year-olds and up, six furlongs:

Flying Victory	112	Hasel Nut	110
Yolo Snow	113	*Story Time	105
*Franco Saxon	108	Sure Hour	115
Jovian	113	*Sure Cloud	110
*Billys Folly	103	Early Times	115
*Velvet Mask	115	*Our David	112

Third Race—Purse $1000, claiming, four-year-olds and up, six and one-half furlongs:

Noel H.	117	Somali	119
Scotch High	113	Perfect Peace	115
*Short Distance	105	*Minston	110
*Affirmation	112	Feng	115
Gayset	115	*Candy Prince	106
Terpsichore	110		

Fourth Race—Purse $1000, claiming, four-year-olds and up, six and one-half furlongs:

Fordina	108	*Donna Leona	106
Count Maurice	120	*Shadytown	110
Septime	106	First Entry	117
William Palmer	115	*Rushaway	110
Fogoso	115		
Ghost Train	113	Lassator	115

Fifth Race—The Tamiami Handicap, purse $1100, claiming, three-year-olds and up, one and one-sixteenth miles:

Your Buddy	105	Bob's Boys	118
Midas	107	aCount Valiant	115
Calumet Red	100	Endymion	109
Billy Van Nuys	114	Bucking	102
aPrince Derek	112	Don Creole	114

aP. L. Kelley entry.

Sixth Race—Purse $1000, claiming, four-year-olds and up, one and one-eighth miles:

Kievex	115	Julius Caesar	110
Jezreel	108	Headrel	115
Lovick	112	*Tobacco	103
Nessus	111	Maefleet	107
*Sun Antioch	110	*Chance King	108
*Clap In	107	Palan	111

Seventh Race—Purse $1000, claiming, three-year-olds, one and one-eighth miles:

Lady Hay	112	†Racing Edition	107
Black Crusade	115	*Shooting Scout	110
*Stepacola	102	Baked Bibscout	115
Brown Ben	115	Darby Du	115
*Bienhance	102	*J. Ware	107

Eighth Race—Purse $1000, claiming, four-year-olds and up, one and one-fourth miles:

*Schley Nurse	107	*Rebel Yell	115
*Orthoprism	115	*Bosonia	115
*Busby	115	*Espinaca	115
†Brilliant Rock	115	*More Pep	115
*Stop Light	112	Color Salute	112
*Spanish Fly	112	Geldfin	115

*Apprentice allowance claimed.

At Fairgrounds.

First race—Purse $600, claiming, four-year-olds and up, one mile and one-sixteenth:

*Stepinnanna	107	All Lady	110
Celtic Legend	112	*Mon Reve	110
Labor Day	104	*Boy Valet	112
Doug Brashear	113	Colonel Joe	107
Straight Thru	115		

Second race — Purse $600, claiming, three-year-old maidens and winners of one race, six furlongs:

Unrequited	111	*Jean Dale	102
*Sunnie Time	102	Roll Around	107
Miss Reveille	107	*Bee Glad	102
*Windsor Rose	102	*Miss Day	102
*Rollingheels	102	La Rogers	102
*Incarnate	102	Miss Selma	
*Royal Harmony	107	*Fleet Pat	
*Miss Taos	106	Oil Boom	
Shelby King	112	*Amojay	

Third race—Purse $600, claiming, three-year-olds and up, six furlongs:

Dyak	117	*Red Garter	112
*Clean Cut	107	*Alergy	107
*No Doubt	117	Fob	117
*Longuell	112	*Broadway Girl	107
Eternal Wave	117	*Game	107
*Zanny	112	*Apropos	107
*Freeze	112	*Playline	107
*Crack		*My Dress	112
Mortgage	112	*My Dess	107
Synod	117	*Da-Ne-Be	107

Fourth race — Purse $600, claiming, maiden two-year-olds, one-quarter of a mile:

Tex Star	114	Wise Greenock	114
John Oldham	114	My Red	111
Hi-Wave	111	Jacquelin High	111
Arden Lass	111	Dis-Is-It	114
Blob Volt	114	Negopi	111
Palmera T.	111	Haughty Jack	114
Donna Gal	111	La Chiquita	111
Shady Sue	111	Selma May	111
Jean Bane	111	Gulf Tide	111

Fifth race—Purse $700, claiming, four-year-olds and up, six furlongs:

Zealeman	116	Seymour W.	103
Wax Wing	111	Lucky Ducky	104
Trickwick	109	*Yule Star	104
Larokeys	105	*Purple Wrack	104
*Adolf	111	*Good Omen	106
Sanctity	116	Dedication	110

Sixth race—Purse $800, claiming, four-year-olds and up, one mile and seventy yards:

*Lucky Star	108	Blond Spook	110
*Prince Sador	103	Masterpiece	111
Casinghead	105	*Sweet Adeline	98

Seventh race — Purse $600, claiming, four-year-olds and up, one mile and seventy yards:

*Unlawful	107	Aurebon	112
Catsweep	112	Lifelike	107
*Nogalo	102	Miss Damara	110
*Pirate Lass	105	Morning Mail	110
Fluke	112	Lucre Lude	115
*Prince Cloud	107	*Chehalis	107
Stormy Sea	115	Caracole	115
*Dinna Do	102	Inscolt	112
*Hands Down	102	*Irene Grant	102

Eighth (Sub) race—Purse $600, claiming, four-year-olds and up, five and a half furlongs:

*Pegging Away	106	Waugh Pop	112
*Nim	111	Wayaloft	112
*Black Rhapsody	111	Fleurs de Lite	112
Frozen Mask	111	Sadie F.	111
*Mobcap	102	*Glowset	102
Ellabee	107	*Delta Dan	111
Prosy	116		

Ninth (sub) race—Purse $600, claiming, four-year-olds and up, one mile and seventy yards:

Almarine	106	*Tea Jester	109
*Mayese	101	*Beshy	109
*Kerrylite	106	High Sheriff	109
Abercrombie	111	*Excitation	111
*Highland Lane	106	*Agnes Knight	106
*Tapatick	106	*Don Pancho	104
Rockrim	111	*Bob Bruce	109
Grey Doll	106	*Otterop	106
*Nedrow	106	*Kapena	104

*Apprentice allowance claimed.

DeMolay Basket Leaders to Meet

Granite City and St. Louis Harmony will fight it out for the lead in the Greater St. Louis DeMolay basketball league when they meet in the second game of today's tripleheader at Bethlehem gymnasium, Twenty-first and Salisbury. Tip-off in the first game will be at 1:30 p. m., with the other contests following at hourly intervals.

Each team in the feature game has won two games in two starts. The Tri-City quintet established a league scoring record of 73 points in a single game, when they defeated Carondelet, 73-21, in the first game of the season. They are paced by former Granite City high school stars and hold a victory over McKendree College in a non-league tilt.

St. Louis Harmony has several former Cleveland High stars in its lineup including Jim Latimore who was among the high scorers of the Public High School League last season.

In the first game today, Ferguson and Maplewood will meet. At present these two are tied for third place in the circuit each with a victory and a defeat to its credit. Sentinel, defending champion, is having its troubles this year and thus occupies the league cellar with two defeats in as many starts, but will attempt to rise from the depths when the North Siders meet Rabboni in the nightcap.



Deer Aplenty—Elsewhere.

SOME native species of American wildlife are extinct. Our grandfathers, and even our fathers recall the time when great flocks of wild passenger pigeons darkened the sun. In fact, some of us younger shooters can even recall tales, not too far distant, of hunters in local blinds returning with the limit. It is also realized that certain species not yet extinct have been placed in a position which, under adverse conditions means certain extermination. Not so the white-tailed deer.

Probably the most amazing piece of information to cross the desk this year was the report of the New Jersey State Board of Fish and Game Commissioners dealing with the deer season of 1938.

Keeping in mind the fact that New Jersey has an area of only 7514 square miles as compared to Missouri's 68,727 square miles, the statistics are little short of unbelievable.

In a four-day season hunters took 2310 bucks from the "wilds" of this state almost in the shadows of the massive buildings of New York City and at the other end of the famous three-mile tunnel from New York to Jersey City.

Certainly has the white-tail not only proved to have been able to survive modern civilization with all its loud noise, but to thrive. It isn't due only the deer's stamina however. The result is in part due to careful planning on the part of Jersey conservationists who long ago sensed the need of protection and the providing of facilities for wintering, breeding and protection.

Compared to our own Missouri situation the result makes us blush. Missouri has a land area of more than nine times that of New Jersey. In our seasons from 1932 through '37 only 597 bucks were legally taken. New Jersey marksmen averaged 577 per day for four days. Not such a good comparison . . . for Missouri.

* * *

Take a Look.

Out of curiosity records of a few other states were checked. Here's what was found: Pensylvania came in with its round number annual average of 100,000 does (that's right . . . does); New York with a few over 16,000 bucks; Maine, combined bucks and does, averaged 21,000; and, according to Ed L. Shave of the Minnesota Tourist Bureau, that State "had a rather good season with 41,000 kills."

Missouri, with a closed season in 1938, is on the right track. Certainly there will be more deer next season. At least, figuring that the mortality rate was no higher than the birth rate this year, there will be 69 new faces in the deer world as that number has been donated by the Conservation Commission by: Fr. Victor Heinen, Conception Abbey, Conception (9); N. V. Skaggs (49), trapped from his ranch on White River in Taney County, and the Springfield Zoo (11).

* * *

Great Winter Sport.

Rifle and pistol shooting is a sport that goes on 12 months of the year. Target perforators are not stymied at this time of the year. Activities are merely shifted from breezy outdoor ranges to equally breezy but somewhat less pleasant smelling armories and basements. A few of the more seriously afflicted stage an occasional outdoor shoot with snow and ice as a background, but turnouts are usually small, proving that rifle shooters have more 'vernunft' than some of these polar club swimmers of whom we often hear.

* * *

Legislative Battle.

Former United States Senator Frederic C. Walcott, now president of the American Wildlife Institute, is waging a battle in Washington, D. C., to get the entire amount under the Pittman-Robertson bill, turned over to safeguarding the country's natural resources.

The bill provides that all revenue derived from the excise tax on sporting arms and ammunition should be ear-marked for wildlife restoration. Last year $1,000,000 was appropriated to fulfill this purpose. This year the House committee recommended that the full amount of the tax, or approximately $3,250,000, be appropriated.

This recommended amount was cut to $1,000,000 before the budget was submitted to Congress—therein lies the story of the battle for which wildlife advocates are preparing.

* * *

Next Batter Up.

Next event on the outdoor sports calendar for Missouri will be the opening of the trout-fishing season March 1, in the State parks; officials are preparing for that annual event which is the prelude to the opening of the game fish season on Decoration day.

Many a large rainbow at the hatchery which has been stripped of eggs during the spawning and hatching season that started Nov. 1 has been placed in the spring branches awaiting the fishing season's opening.

Hatcheries at Bennett Spring and Sequiota are operating at full capacity while many rainbows have been taken to Montauk State Park and placed in rearing pools there. The hatchery at Roaring River, damaged by flood waters last year, is being rebuilt; the trout waters there will receive fish from the Sequiota hatchery.

* * *

Shorts.

For the first time since it was given to the benefit of the general public, especially children, Tilles Park, Lay and Litzsinger roads in St. Louis County, was under the supervision of a custodian who unlocked the steel gates officially. The park, 60 acres in size has been equipped with winding paths, playgrounds, nature trails and shelters at an approximate cost of $250,000, through a WPA grant. . . . "Recreation run rampant" would be a quick summary of the Buffalo Springs Game Farm, 30 miles east of Knoxville, Tenn. The world's largest and most modern upland game plant will be completed shortly as workmen who have been moving hills and erecting buildings for three years near the end of their task. A 420-acre area of woods, hills and streams will be finally completed in 1940. It will have an annual output of 125,000 quail and 6000 turkey. It cost a mere $2,000,000 . . . not much this day and age.

ODDS ON SEABISCUIT IN HANDICAP NOW 7-2

Odds on Seabiscuit to win the $100,000 Santa Anita Handicap on March 4 have dropped from 4-1 to 7-2 in Jimmy Carroll's future book. Seabiscuit is listed at 8-5 to place and 4-5 to show.

Sir Raleigh is now a 50-1 shot, whereas it opened at 60-1, and Honey Cloud is listed as a 60-1 risk, after having opened at 100-1.

Humphrey Is Ice Hockey Captain.

Gil Humphrey, Yale's star forward passer last fall, is now starring with the ice hockey team. He is its captain.

GRANITE CITY WINS, TIES FOR LEAGUE LEAD

Granite City moved into a tie with Collinsville for the lead in the Southwestern Illinois High School Basketball Conference last night, defeating Alton, 41 to 25, at Granite City. Each of the leaders now has five victories and one defeat.

Kenny Parker and Andy Phillips were the big shots of the Granite City attack, each scoring 10 points. It was not much of a game. Granite City had a 13-3 lead at the first quarter and increased it by nine points at the half, Alton failing to score in the second period. Alton made a comeback in the second half but couldn't catch up.

In another conference game Belleville gained its second victory in six league games when it defeated Madison, 25-17, at Madison. Clyde Wiskamp was Belleville's high scorer with nine points.

The box-scores:

GRANITE CITY (41).	FG.	FT.	F.	ALTON (25).	FG.	FT.	F.
Mueller f	0	1	4	Pinkerton f	4	0	1
Parsag'n f	0	0	1	Tackwell f	1	1	1
Eftimoff f	1	2	1	Vahley f	1	0	1
Gregoroff f	0	0	0	Kasten c	2	2	2
Hedeguff f	0	0	0	Campbell c	2	0	3
Parker c	5	0	0	Patterson g	1	0	1
Pufalt c	2	2	0	Kuhn g	0	0	1
Pufalt g	4	2	0	Lazar g	0	0	0
Fe g	3	1	1	Totals	11	3	10
Hoy f	0	0	0				
Valicoff g	0	0	0				
Gages g	0	0	0				
Totals	15	11	6				

Referee—Gunderson (La Crosse).

Alton	3	0	11	11—25
Granite City	13	9	11	8—41

BELLEVILLE (25)	FG.	FT.	F.	(MADISON (17).	FG.	FT.	F.
Wagner f	2	2	2	Louis f	0	0	0
Dill f	2	0	2	Odum f	1	0	2
Graf f	1	0	0	Opich f	1	0	1
Wiskamp f	4	1	2	Ogg f	0	1	0
Heiser c	2	2	2	Kelle c	0	1	1
Dahm g	0	0	2	Ingeu g	3	3	2
Dihl g	0	0	2	Belcoff g	1	0	1
Schmidt g	1	0	2	Parkel g	0	0	0
Sander g	0	0	0	McDowell g	0	0	0
				Talbot g	0	0	0
Totals	10	5	10	Totals	6	5	7

Referee—Rhine (Shurtleff).

Periods:	1	2	3	4	T.
Belleville	4	11	8	2	—25

ES FAIL

LEWIS HAS PLAN TO WIN OVER LOUIS--HE SAYS

By the Associated Press.

NEW YORK, Jan. 14. — Much disturbed at the dismal showing made in recent weeks by blown-up heavyweight challengers, the boxing gentry hereabouts is getting up a joyful head of steam for the forthcoming Joe Louis-John Henry Lewis title battle.

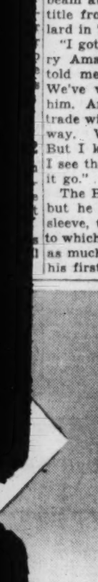
After they've wasted a lot of time watching Tommy Farr, Lou Nova, Red Burman, Roscoe Toles and an assortment of other self-styled contenders stumble through their paces the fight fans' glee at seeing a couple of tried and tested gladiators tear into each other Jan. 25 seems a reasonable reaction.

The two Negro warriors whose similarity virtually ends with their phonetically identical names are training at nearby New Jersey resorts, Louis at Pompton Lakes and Lewis at Summit.

Both are confident. Lewis, the reigning lightheavyweight champion who has been itching for a chance in the more exalted heavyweight bracket for some time, likes to point out that he now weighs 186 and that Jack Dempsey tipped the beam at only 183 when he won the title from the mammoth Jess Willard in Toledo.

"I got one of Louis' trainers, Larry Amadee," he added, "and he's told me all the details about Joe. We've worked out a plan to beat him. Anybody's a fool to stand and trade with Joe, so I won't fight that way. We've got our plans made. But I know I can hit, too, and if I see the chance I'll step in and let it go."

The Bomber is as stoical as ever, but he has some tricks up his sleeve, too. They're card tricks — to which he has been devoting about as much time as to preparation for his first title defense of 1939.



...er!

...ERYBODY'S HAPPY!

...wide as divans! Roomy com-...erybody! Wider windshield ...ws! Uncluttered floors! Rock-...omfort for ...riding! ...ost mod-...today's ...ar value!

★ ★

...RYSLER ROYAL . . .
...er 119-inch wheelbase
...RYSLER IMPERIAL . . .
...er 125-inch wheelbase
famous Custom Imperial in five ...enger sedans and limousines . . . amazing new transmission ad-...ment, the Fluid Drive.
Major Bowes, Columbia Network, ...to 10 P. M., Eastern Standard Time
...ator JEfferson 3610
SMITH-McGREGOR MOTOR CO. 7800 Forsythe, Clayton, Mo.
FIBLE MOTOR CO., Columbia, Mo.
KINGSHIGHWAY GARAGE St. Charles, Mo.
DARE MOTOR CO., INC. Mt. Vernon, Ill.

Marriage Licenses Births Recorded Burial Permits

MARRIAGE LICENSES.

Preston Fuller — — — 4563 Newberry ter
Juanita B. Smith — — — —4563 Page
Charles Davison — — — — —4526 Page
Bessie Kincaid — — — — —3817A Carter
Homer A. Kite — — — — —1910 N. 14th
Norma L. Tucker — — —1420 Montgomery
Marvin H. Chaffin — — — — —2623 Park
Bonnie L. Palmer — — —3216 St. Vincent
Vernon G. Stoeber — — — —Baden Station
Marcella Myers — — — — —Baden Station
Edward S. Flowers — — — —1514 John
Mildred E. Mayberry— — —2650 Armand pl
William A. Van Geis— — — —2037 Fair
Ellene M. Duvall— — — —1370 N. Union
Francis L. Boedeker — — —1511A Clinton
Rosella B. Telscher — — —St. Louis County
William P. Long — — — — —2002 Victor
Mrs. Blanche Randall— — —2340 S. 11th
James G. Stacey — — — —1528 Locust
Helen M. Wilken— — — —4937 Washington
Charles T. Preston — — — —5212 Cabanne
Beatrice Taylor — — — — —Bradford, Ark
Henry D. Longue —7241 Anna, Maplewood
Ruby L. Willis — — — —3914A Lafayette
Richard J. Bertke — — — —2713 Chippewa
Mildred Kedro — — — — —1720 Dolman
Kenneth Johnson — — — —1509A S. 3d
Myrtle Stalling — — — — —1530 S. 3d
Edward Hunt — — — — —820 Lebeaume
Mrs. Beulah Jones — — —1914 N. 11th
Norman D. Hale — — — —2020 Wyoming
Reeda Mae Ridenour— — —1515 Vall pl
Frank J. Denaro — —2324 Mullanphy
Sadie Serra — — — — —2528 Howard
Elmer C. Weber — — — —4657 Idaho
Anita M. Stokes— — —1107 S. Taylor
Phillip A. Trenn — — — —4221 Maryland
Florence E. Sauer— —6219 Lenox, County
Clyde H. Coleman — — — —East St. Louis
Clara C. Simpson — — —North Dupo, Ill
Raymond F. Dierker—808 Lemay Ferry rd
Violet M. Mikulin — — — —Pittsburgh
Ralph Kenneth Earp— — — — —2415 N. Kingshighway
Elizabeth Theresa Nygren—5104 Highland
Arthur A. Forrester— — — —2235 S. 18th
Lucille W. Wells — — — — —3023 Park
Jack Ladinsky — — — — —1225A Walton
Pauline Weiz — — — — —1344 Clara
J. Jeffry Compton — — — —Crystal City
Pauline Nicholson — — — — —Festus
Louis B. Nevois — — — —2711 Tennessee
Bertha C. Ottinger— — — —2845 Texas
Clarence F. Nicolai —3922A North Market
Mrs. Dora Nicolai — — —3620A Dodier
William M. Davidson— — — — —
1252 Moorland dr., St. Louis County
Lucille M. Sander — — —6029 Kingsbury
Charles D. Abney— — —Springfield, Ill
Mrs. Ruby C. Abney — — —Springfield, Ill
Oliver Snowden — — — —1534 S. 2d
Rosie Bankston— — — —1538 S. 2d
Henry Nichols— — — — —3137A Evans
Mamie R. Mingo — — — —3139 Evans
William Jones — — — — —2003 N. 20th
Mrs. Hattie Jones — — —2003 N. 20th
Charles Bridges — — —4300 West Belle
Earnestine Dunn — — —5221 Washington
Herman Walker — — — —2700½ Stoddard
Alma Green — — — — —East St. Louis
James Robert Payne — —1618A St. George
Lois Elizabeth McAlister—4020 Winnebago
John P. Pfaffle — — —4241 Shenandoah
Theresa M. Sulaski — — —3409 Longfellow
Harry L. Decker — — — —703 Lami
Dorothy Goodman — — — —616 Lami
Frederick O. Arnoldi— —3647 Shenandoah
Betty J. Herzinger— — —3557 Caroline
Watson Swaim Miller — — —2146 Geyer
Betty Bremer — — — —2744 St. Vincent
Melville J. Doswald— — —4125 Russell
Maxine P. Schrock— — —1909 Lawrence
Normal McNamee — — —1913 Carr
Annie Moran — — — — —2301 O'Fallon
Charles C. Wood — — — —4364 Laclede
Frieda K. Guetersloh — — —4049 Shaw
John W. Sweeney — — —Towanda, Ill
Mildred E. Fincham— — —Towanda, Ill
AT CLAYTON.
James Akens — — — — — —Robertson
Willie Mae Harris — — — —Robertson
Mojmir J. Dostal — — —3408 S. Compton
Marion Enger — — — — —2829 Oregon
Claude Newberry — — — — —Berkeley
Julia McCauley — — — — — St. Johns
John Crath Cox — — — —5053 Westminster
Jane Caroline Fisher — — — — —Clayton
Harold Lee Huff — — — — —Overland
Virginia Adele Ward — — — —Overland
Louis F. Blase — — — — — —Glendale
Genevieve Roques — — —5668 Clemens
Alvin L. Egnew— — — —Oklahoma City
Rosalie Hill Asbury — — —Oklahoma City
Donald Stewart — — — —Springfield, Mo.
Lora Henry — — — — —Springfield, Mo.
Victor Kessels — — — —5106 Washington
Ethel Laupp — — — — — —Glencoe
Walter H. Carrico — — — —Florissant
Ouida M. Sadler — — — — —Kirkwood
H. T. Hall— — — — —Holdenville, Ok.
Laura Briggs — — — —2047 Knox
Gilbert Wylie — — — —3449 S. Grand
Hallie Mae Updyke — — —Wellsville, Mo.
Francis E. Maher — — — —Maplewood
Catherine Schario — — —Richmond Heights

BIRTHS RECORDED.

(If a birth does not appear in this column within two weeks, the Health Department asks that parents request physician to send a report to the Bureau of Vital Statistics, 10 Municipal Courts Building.)

BOYS.

M. and M. Jones, 4306½ N. Broadway.
F. and K. Sidorski, 1513A N. 15th.
F. and J. Rossano, 5232 Louisiana.
F. and E. Varga, 1016 Allen.
C. H. & R. Krout, 4363A De Soto.
R. and J. Baumy, 3014 California.
J. and M. Weatherman, De Soto, Mo.
W. and D. Kellermann, 3226 Utah.
H. and F. Flock, 547A Eller.
R. and J. Massy, 1907 S. 2d.
R. and M. Casey, Brentwood.
J. and M. Jester, Clayton.
J. and E. Schweppe, 4107 Russell.
J. and R. Allison, 3833 Marine.
W. and N. Cullen, 5734 Wabada.
R. and L. Mohrmann, 1406 Sullivan.
R. and B. Keller, 1422 Farrar.
J. and A. Simon, 2007 North Market.

GIRLS.

A. and A. Liese, Pine Lawn, Mo.
J. and E. Fletcher, 5308 N. Union.
J. and R. Dienhart, 5661A St. Louis.
M. and J. Hurley, 4019 Cottage.
C. and M. Zimmerman, 2309 S. 11th.
M. and A. Breville, 1957 Alfred.
J. and L. O'Hara, 4175 Newport et.
A. and E. Roling, 4624 Adkins.
W. and L. Carton, 3860A Folsom.
M. and L. Rozanski, 2232A North Market.

BURIAL PERMITS.

Clyde Cross, 53, 3121 Caroline.
Agnes Musler, 72, 5639 Vernon.
Aloysius Held, 74, St. Louis University.
Josephine Kraus, 79, from 3219 Liberty.
Sarah White, 58, 4331 Eichelberger.
James Riley, 72, Ozanam Shelter.
Elizabeth Joyce, 86, 3827 Lee.
Wm. Buelmann, 77, 2209 Hebert.
John I. White, 78, 2842 Belt.
Mabel Brown Todd, 65, 5409 Vernon.
Otas Reckamp, Sr., 78, 1006 Tillie.
Michael J. Feeney, 62, 4137 Lexington.
Florid Hutcherson, 19, 1625 N. Leffingwell.
Nelda Woldridge, 25, 4210 Hereford.
Henry Sipe, 35, 2325A Franklin.
Kate Rhedemeyer, 65, 3404 Klein.
Fred J. Zimmermann, 82, 546 W. Davis.
Giovanni Russo, 73, 1411A N. 19th.
Jasper Rhodes, 63, 4335 Evans.
Catherine Glasby, 2, 220 S. Leffingwell.
Church Hinton, 55, 2109 Singleton.
Isom Gray, 72, 4475 Enright.
Sally M. Taylor, 54, Ferguson.
George Lillios, 56, 1826 Lafayette.
Lena Gahl, 80, 2726 Russell.
Frieda G. Stoltz, 63, 4149 Juniata.
Lucy W. Walker, 88, 4361 Laclede.
Ernst E. Entenroth, 82, 4500 Washington.
James Bastas, 60, 3517 Lucas.
Thomas A. King, 56, 4837 Mafftt.
Fred L. Hartman, 56, 5113 N. Broadway.
William Rosenberg, 68, 4303 McPherson.
Beger Chuchian, 59, 813 Clarendon.
Beasis Hatcher, 29, 1924 Division.
Melvin Gray, 8 months, 3130A Rutger.
John Witt, 55, 4912 Bulwer.
Esther Zimmermann, 82, 1912 Cherokee.
Cosmo Millati, 64, 1027A N. 8th.
Bertha Lewis, 56, 2616 Lawton.
Edna J. Russell, 11, 2846 Lafayette.
Ida Bryan, 66, De Soto, Mo.

226 Births and 210 Deaths.

There were 226 births and 210 deaths reported in St. Louis last week. Twenty-one persons died of pneumonia, six of tuberculosis, four of influenza and nine of violent causes. One death was attributed to an automobile.

FUNERAL DIRECTORS

North

MATH. HERMANN & SON
FUNERAL DIRECTORS
FAIR AND WEST FLORISSANT
GOodfellow 4880.

A. KRON UNDERTAKING CO.
2207 N. GRAND. FR. 0200.

LEIDNER FUNERAL DIRECTORS
CH. 1654. 2223 St. Louis. CE. 3698.

CULLINANE BROS.
1710 N. GRAND. FRANKLIN 1192.

EDWARD F. HOWARD & SONS.
4313 ST. LOUIS. NEWSTEAD 3844.

Northwest

STROOT & CARROLL,
4600 Natural Bridge. GO. 0341.

South

Peetz
FUNERAL HOME
LAFAYETTE AT LONGFELLOW BLVD.
GRand 7100

WACKER-HELDERLE UND. CO.,
WE EMPLOY ONLY UNION ORGANISTS, EMBALMERS AND CHAUFFEURS.
Chapel — Chapel
3634 Gravois. 2233 S. Broadway.
PARKING LOT in REAR OF CHAPEL.
LA. 7575. LA. 3634. GRand 2116-17.

ALBERT TRAUBE
Off. Schumacher Und. Co., 3013 Meramec.
Riverside 1158. Res. DIxon 6291.

JOHN L. ZIEGENHEIN & SONS
7027 GRAVOIS FLANDERS 2600

ZIEGENHEIN BROS.
2623 Cherokee PR. 0218

West

CHARLES J. KRON
FUNERAL HOME, INC.,
4911 WASHINGTON. ROsedale 1884.
JOSEPH J. QUINN.
1389 Union. FOrest 7547.

CEMETERY LOTS

CEMETERY LOTS—6-grave; Mount Hope Cemetery; take $50. 2213 S. Grand.

LAKE CHARLES—2 lots, Section 6; price $325. NOrthland 12R.

LAKE CHARLES—2 choice lots, high location; ½ price. ST. 3054.

LOT—6-grave, Memorial Park, well located, want auto. JE. 8545.

LOT—6 graves, South Side cemetery, $100; terms; will divide. JE. 7170.

LAKE CHARLES—2 lots, Section 6; price $325. NOrthland 12R.

CEMETERY LOTS—12-grave, Oak Grove, $250. Palazzola, 4703 Vernon.

OAK GROVE—One 12-grave lot, good location, transferable. FR. 6169.

MOUNT HOPE CEMETERY — Six-grave; sacrifice price, $60. KIrkwood 1746.

SUNSET BURIAL—6-grave lot section 1; will sacrifice. PA. 4728.

CEMETERIES

Be Prepared
MAKE A SELECTION NOW
OAK GROVE
CEMETERY — MAUSOLEUM
ST. CHARLES ROAD AT CARSON ROAD
NON-SECTARIAN
$5 and up per month buys a 6-grave lot with perpetual care in St. Louis'
MOST BEAUTIFUL CEMETERY
SUNSET BURIAL PARK
ON GRAVOIS ROAD

FLORISTS

FUNERAL sprays, $2 up; baskets, $3 up. NETTLE FLOWER GARDENS, 3801 S. GRAND. GRAND 9600.

DEATHS

ADAMS, HATTIE (nee Kelley), 7321 Winchester dr., entered into rest at Los Angeles, Cal., Tues., Jan. 10, 1939, dearly beloved sister of Mrs. W. F. Krewinghaus, Mrs. Ben Ehrhardt and Mrs. Pearl Porter, sister-in-law of W. F. Krewinghaus and our dear aunt and cousin.
Funeral Mon., Jan. 16, 2 p. m., from Provost Chapel, 3710 N. Grand, to Valhalla Cemetery.

ALOE, HARRY M.—Sat., Jan. 14, 1939, husband of Emma Margaret Aloe, father of Nancy and Linda Aloe, son of David B. Aloe.
Funeral from the residence, 6417 Wydown bl., Sun., Jan. 15, 2 p. m.

ATWOOD, JOHN COWAN—6 p. m. Fri., Jan. 13, 1939, at St. Luke's Hospital in his 76th year after a brief illness, beloved husband of Georgie Tunstall Baker Atwood, father of John C. Atwood Jr., Katherine A. Fiske, George P. Atwood, Ellen A. Armstrong, Eliza A. Eaton, William L. Atwood II and Harry B. Atwood, brother of Helen L. and Annie E. Atwood, William L. Atwood, Tom C. Atwood and LeGrand L. Atwood.
Funeral from First Presbyterian Church, Ferguson, Mo., Mon., Jan. 16th, 2 p. m. Burial at Fee Fee Cemetery. Remains at Alexander & Sons, 6175 Delmar bl., throughout Sunday.

BAECHTOLD, CAROLINE—Entered into rest Sat., 8 a. m., beloved wife of the late Christian Baechtold, dear mother of the Brandes and Baechtold children.
Funeral Mon., Jan. 16, 1939, 2 p. m., from St. Peter's Church, 21st and Cleveland, Granite City. Body will lie in state at Mercer Funeral Home, Granite City.

BATAVIA, BERNHARDENA (nee Weschka)—1260 Penrose st., entered into rest Fri., Jan. 13, 1939, 7:05 p. m., beloved wife of the late Samuel Batavia, dear mother of Mrs. Harry Bordeaux, Mrs. George Probst, Edward and Harry Batavia, Mrs. Floyd Williams, Mrs. Harold Wedel and Bernice Batavia, dear sister of Emma Weschka, our dear mother-in-law and grandmother.
Funeral Mon., Jan. 16, 3 p. m., from Math. Herrmann & Son Chapel, Fair and West Florissant av. Interment Oak Grove Cemetery.

BAUER, HENRY F.—Of Affton, Mo., entered into rest Thurs., Jan. 12, 1939, beloved husband of Anna Bauer (nee Kraine), dear father of Elmer, Raymond and Vernon Bauer, our dear father-in-law, brother-in-law, uncle and son-in-law.
Remains in state at John L. Ziegenhein & Sons's Funeral Home, 7027 Gravois, until Mon., 8:30 a. m. Service and interment same day at De Soto, Mo., 2 p. m.

BLANKE, CELIA—Of East St. Louis, Ill., Sat., Jan. 14, 1939, beloved wife of Ben Blanke, dear mother of William and Nathan Blanke, dear daughter of Mrs. Anna Rosenberg, dear sister of Joseph Rosenberg of Los Angeles, Cal., Abe Rosenberg of Los Angeles, Cal., Sam Rosenberg of Houston, Tex., Sol Rosenberg of East St. Louis, Ill., and Morris Rosenberg, our dear aunt and sister-in-law.
Funeral from Oxendadler Funeral Home, 4469 Washington bl., Sun. 3 p. m.

BRINKER, EMMA (nee Heuer)—4877 Lee av., entered into rest Fri., Jan. 13, 1939, beloved wife of Louis G. Brinker, dear mother of Mrs. Esther Feldmann, Roy F. Brinker, Mrs. Bartlett Strothotte, Mrs. Loulie Meyer and Mrs. Dolly Musick, dear mother-in-law, grandmother, sister, sister-in-law and aunt, in her 66th year.
Funeral Mon., Jan. 16, 2:30 p. m., from the Suedmeyer Chapel, 3934 N. Twentieth st. Interment Friedens Cemetery. A member of Friedens Ladies' Aid Society.

MEMBERS of Friedens Ladies' Aid are requested to attend funeral services of Mrs. Emma Brinker.

BRODY, ESTELLE CARP—Wife of the late Morris Brody, fond mother of Mrs. Ruth Gartenberg and Earl Brody, and dear sister of Mrs. Anna Grieff, Mrs. Ray Levy and Harry Carp.
Funeral from Berger Chapel, 4715 McPherson, Sun., Jan. 15, 1939, 2 p. m.

BROMSCHWIG, CLARA M. (nee Remmers)—1217 Goodfellow, entered into rest Fri., Jan. 13, 1939, 4:20 p. m., dearly beloved wife of Herman Bromschwig, dear mother of Fred H., Charles J., Loretto and the late Herman Bromschwig, our dear sister, sister-in law, aunt and cousin.
Funeral Mon., Jan. 16, 8:30 a. m., from Clark Funeral Home, 1125 Hodiamont, to St. Barbara's Church. Interment Calvary Cemetery. Deceased was a member of Married Ladies' Sodality of St. Barbara's Parish.

CRENSHAW, OLIVER A.—4147A W. Florissant, Sat., Jan. 14, 1939, 11:50 a. m., dearly beloved husband of Jo Madeline Crenshaw, dear brother of Joda Crenshaw of Long Beach, Cal., Mrs. L. R. Ryan of East St. Louis, Ill., Mrs. D. H. Wearen of Decatur, Ill., our dear nephew, uncle and brother-in-law.
Remains will lie in state at the Provost Chapel, 3710 N. Grand bl. until 10:30 p. m., Sun. Interment Charleston, Mo.

DENNIS, JOHN C. SR.—Valley Park, Mo., entered into rest Fri., Jan. 13, 1939, husband of Mary Dennis (nee Kempf), dear father of John Jr., Agnes Mueller, Josephine Kuthies and Edward, brother, grandfather, father-in-law and uncle, in his 73d year.
Funeral from Koch Parlors, Fenton, Mo., Mon., Jan. 16, 8:30 a. m., to Sacred Heart Church and Cemetery, Valley Park, Mo.

DUSSOLD, HENRY L.—Entered into rest Sat., Jan. 14, 1939, 6:25 a. m., dearly beloved husband of Mary E. Dussold (nee Fogarty), dear father of Henry, Mary, Jane, Marcellian, Eugene, Anne, Ellen, Patricia and Loretta Dussold, Mrs. Mary Dussold, our dear brother, brother-in-law, son-in-law and uncle.
Funeral Wed., Jan. 18, 8:30 a. m., from the Bromschwig Funeral Home, 4746 W. Florissant av., to Corpus Christi Church. Interment Calvary Cemetery. Deceased was a member of St. Louis Chapter No. 1, D. A. V.-M. M. D. Post No. 2365, Veteran of Foreign Wars.

FARRELL, JOHN F.—Fri., Jan. 13, 1939, 5:55 p. m., dear husband of the late Laura Farrell (nee Spellmeyer), dear father of Genevieve Gemmer, John E., William P., Eugene A. and the late Edward Farrell, our dear father-in-law, grandfather, brother, brother-in-law and uncle.
Funeral from Wacker-Helderle Chapel, 3634 Gravois, Tues., 8:00 a. m., to St. John's Church, 16th and Chestnut, to Old SS. Peter and Paul's Cemetery. Deceased was a member of N. A. L. C., Branch No. 343.

FELDMAN, BERNARD—Beloved husband of Rose Feldman, dear father of Mrs. Dora Stein, Mrs. Fannie Winter, Mrs. Pearl Kamenetzky, Mrs. Jennie Hilch, Mrs. Blanche Rubin, Mrs. Annie Weinshelbaum, Mrs. Esther Pike, George P. Atwood, Allen A. Armstrong, Eliza A. Eaton, William L. Atwood II and Harry B. Atwood, brother of Helen L. and Annie E. Atwood, William L. Atwood, Tom C. Atwood and LeGrand L. Atwood.
Funeral from First Presbyterian Church, Ferguson, Mo., Mon., Jan. 16th, 2 p. m. Burial at Fee Fee Cemetery. Remains at Alexander & Sons, 6175 Delmar bl., throughout Sunday.

BAECHTOLD, CAROLINE—Entered into rest Sat., 8 a. m., beloved wife of the late Christian Baechtold, dear mother of the Brandes and Baechtold children.
Funeral Mon., Jan. 16, 1939, 2 p. m., from St. Peter's Church, 21st and Cleveland, Granite City. Body will lie in state at Mercer Funeral Home, Granite City.

BATAVIA, BERNHARDENA (nee Weschka)—1260 Penrose st., entered into rest Fri., Jan. 13, 1939, 7:05 p. m., beloved wife of the late Samuel Batavia, dear mother of Mrs. Harry Bordeaux, Mrs. George Probst, Edward and Harry Batavia, Mrs. Floyd Williams, Mrs. Harold Wedel and Bernice Batavia, dear sister of Emma Weschka, our dear mother-in-law and grandmother.
Funeral Mon., Jan. 16, 3 p. m., from Math. Herrmann & Son Chapel, Fair and West Florissant av. Interment Oak Grove Cemetery.

BAUER, HENRY F.—Of Affton, Mo., entered into rest Thurs., Jan. 12, 1939, beloved husband of Anna Bauer (nee Kraine), dear father of Elmer, Raymond and Vernon Bauer, our dear father-in-law, brother-in-law, uncle and son-in-law.
Remains in state at John L. Ziegenhein & Sons's Funeral Home, 7027 Gravois, until Mon., 8:30 a. m. Service and interment same day at De Soto, Mo., 2 p. m.

BLANKE, CELIA—Of East St. Louis, Ill., Sat., Jan. 14, 1939, beloved wife of Ben Blanke, dear mother of William and Nathan Blanke, dear daughter of Mrs. Anna Rosenberg, dear sister of Joseph Rosenberg of Los Angeles, Cal., Abe Rosenberg of Los Angeles, Cal., Sam Rosenberg of Houston, Tex., Sol Rosenberg of East St. Louis, Ill., and Morris Rosenberg, our dear aunt and sister-in-law.
Funeral from Oxendadler Funeral Home, 4469 Washington bl., Sun. 3 p. m.

BRINKER, EMMA (nee Heuer)—4877 Lee av., entered into rest Fri., Jan. 13, 1939, beloved wife of Louis G. Brinker, dear mother of Mrs. Esther Feldmann, Roy F. Brinker, Mrs. Bartlett Strothotte, Mrs. Loulie Meyer and Mrs. Dolly Musick, dear mother-in-law, grandmother, sister, sister-in-law and aunt, in her 66th year.
Funeral Mon., Jan. 16, 2:30 p. m., from the Suedmeyer Chapel, 3934 N. Twentieth st. Interment Friedens Cemetery. A member of Friedens Ladies' Aid Society.

MEMBERS of Friedens Ladies' Aid are requested to attend funeral services of Mrs. Emma Brinker.

BRODY, ESTELLE CARP—Wife of the late Morris Brody, fond mother of Mrs. Ruth Gartenberg and Earl Brody, and dear sister of Mrs. Anna Grieff, Mrs. Ray Levy and Harry Carp.
Funeral from Berger Chapel, 4715 McPherson, Sun., Jan. 15, 1939, 2 p. m.

GALVAN, JOHN L.—4564 Newberry ter., Fri., Jan. 13, 1939, 12 p. m., beloved husband of Mary Alice Galvan (nee Kermicle), brother of Felix Galvan, brother-in-law of Sergeant Wilmer S. Kermicle, and our dear uncle.
Funeral Mon., Jan. 16, 8:30 a. m., from Cullen & Kelly Parlors, 1416 N. Taylor av., to Visitation Church. Interment Friedens Cemetery.

GREELEY, SUSAN—At San Diego, Cal., Sun., Jan. 8, 1939, beloved sister of Michael and John Greeley and Mrs. Anna Kane.
Funeral from Thos. F. Finan Funeral Home, 1519 S. Grand, Mon., Jan. 16, 9:30 a. m., to Calvary Cemetery. Remains will arrive Sun. morning.

GREENE, GEORGE—Of St. Louis, Mo., entered into rest at Veterans' Hospital, Wadsworth, Kan., Fri., Jan. 13, 1939, 4:25 a. m., dear son of the late Anna Donahue and stepson of John Donahue, dear brother of Mrs. Margaret Bergevin, Edward Donahue, Mrs. Grace Tibbles, Mrs. Theresa Hansen, Anthony Donahue, Mrs. Alice Cordes, dear brother-in-law and uncle.
Funeral Mon., Jan. 16, 1:30 p. m. from Wm. M. Schumacher Chapel, 4834 Nat. Bridge, to National Cemetery, Jefferson Barracks.

HACKETT, ELIZABETH — Formerly of 3937 Folsom av., Fri., Jan. 13, 1939, beloved daughter of the late William and Catherine Hackett, and our dear aunt.
Funeral from Peetz Funeral Home, Lafayette and Longfellow bl., Mon., Jan. 16, 8:30 a. m., to St. Margaret's Church. Interment Calvary Cemetery.

HARTMANN, ROBERT A.—8805 Clifton, Jennings, Mo., entered into rest Fri., Jan. 13, 1939, 9:45 a. m., beloved husband of Grace Ann Hartmann (nee Wolf), dear father of Robert, Jean and Joan Hartmann, dear son of Mrs. Christina Hartmann (nee Schoening), our dear brother, son-in-law, brother-in-law, uncle and nephew, at the age of 26 years.
Funeral Mon., Jan. 16, 2 p. m., from Math. Hermann & Son's Chapel, Fair and West Florissant av. Interment Friedens Cemetery.

The quick, easy way to get capable home or office help is through the Post-Dispatch help wanted columns.

HORNER, CAROLINE, Fri., Jan. 13, 1939, beloved wife of the late Thomas Horner, dear mother of Fred Thomas and the late Julius and John Horner, dear mother-in-law, grandmother and aunt.
Funeral Mon., Jan. 16, 7:30 a. m., from Stroot & Carroll Funeral Home, 4600 Natural Bridge, to St. Lawrence Church. Sandoval, Ill. Interment St. Lawrence Cemetery. Motor.

JACKSON, CATHERINE (nee Hucker)—8421 Pennsylvania, Sat., Jan. 14, 1939, widow of Frank Jackson, dear sister, sister-in-law, stepmother and aunt.
Funeral from Hoffmeister Chapel, 7814 S. Broadway, Tues., Jan. 17, 8:30 a. m., to St. Columbkille Church. Interment Mount Olive Cemetery.

JUNG, PETER—3761A Lee av., entered into rest, Sat., Jan. 14, 1939, 4:45 p. m., beloved husband of Carrie Jung (nee Diemel), dear father of Mrs. Elmer Wright and the late Rose Jung, our dear mother-in-law, grandfather, great-grandfather and uncle, age 81 years.
Funeral Tues., Jan. 17, 8:30 a. m., from Math Hermann & Son's Chapel, Fair and West Florissant av., to Our Lady of Perpetual Help Church. Interment in Memorial Park Cemetery. A member of Elk Camp No. 277, W. O. W.

KELLY (LARMIE), ANNA—Thurs., Jan. 12, 1939, 2 p. m., dear sister of William Frick and dear aunt, age 56 years.
Remains at Wm. Bros.' Chapel, 2929 S. Jefferson. Funeral Mon., 2:30 p. m., to Old St. Marcus Cemetery.

KENNEDY, MICHAEL—2641 Allen av., Jan. 13, 1939, beloved husband of Sarah Kennedy, dear father of Howard and Katherine Kennedy, our dear brother-in-law and uncle.
Funeral Mon., Jan. 16, 12:30 p. m., from McLaughlin's, 2301 Lafayette, to Lone Dell, Mo. (Motor.)

KING, THOMAS A.—4837 Maffitt av., Thurs., Jan. 12, 1939, 2:20 p. m., dear husband of the late Lucy King (nee Eustace), dear father of Mrs. Lucille Foluo, Lawrence King, Mrs. Marian Byron and Eleanor King, dear brother of Mrs. Mary Sparks, William King and Lieut. John J. King and the late Detective Sergeant James King, our dear grandfather and uncle.
Funeral from the Sullivan Funeral Home, Euclid at St. Louis av., Mon., Jan. 16, 8:30 a. m., to Blessed Sacrament Church. Interment Calvary Cemetery.

KUPPINGER, JOSEPHINE J. (nee Zengel)—3219 Liberty st., Thurs., Jan. 12, 1939, 6:20 a. m., beloved wife of George Kuppinger, dear mother of Henrietta Schoenstien, Marie Schueler (nee Kuppinger), dear daughter of Frank Zengel, our dear mother-in-law and grandmother.
Funeral from Wacker-Helderle Chapel, 3634 Gravois av., Mon., Jan. 16, 3 p. m., to New St. Paul Churchyard.

LANGENBERG, ROY T.—Fri., Jan. 13, 1939, husband of Hazel M. Langenberg, father of John Langenberg.
Mr. Langenberg at Lupton Chapel, 7233 Delmar bl. Services First Congregational Church, Wydown and University Lane, Mon., 2:30 p. m. Interment private.

LEHMANN, ANNA (nee Bell)—Sat., Jan. 14, 1939, beloved wife of the late August Lehmann, dear mother of Emma Kruse, Annabelle Klasing and Marjorie Lehmann, dear daughter of Thomas Bell, dear sister of William, Louis A. and Arthur Bell, our dear mother-in-law, grandmother, sister-in-law and aunt.
Funeral Mon., Jan. 16, 2:30 p. m., from Moydell Parlors, Mississippi and Alien avs. Interment Sunset Burial Park.

LINDAUER, CHARLES G.—Sat., Jan. 14, 1939, beloved husband of the late Minnie C. Lindauer (nee Horn), dear father of Edmond, Hilmar, Walter, Kurt and Eleanora Mosses (nee Lindauer) and the late Richard Lindauer, dear father-in-law, grandfather and great-grandfather, in his 87th year.
Remains to lie in state at Renner-Geminn-Bergman Funeral Home, Belleville, until Sun., 10 a. m., when they will be removed to Kurt C. Lindauer home, 40 W. 32nd st., Belleville, until Tues., 9 a. m., when they will be returned to the Renner-Geminn-Bergman Funeral Home for service, 2 p. m., Tues. Borial will be in Oak Ridge Cemetery, New Athens, Ill.

LOESCH, JACOB—3512 S. Broadway, entered into rest Fri., Jan. 13, 1939, 1:45 p. m., beloved husband of Julia Loesch (nee Scholbe), dear father of Louis Loesch and Mrs. Laura Krueger (nee Loesch), and of the late Charles, Jacob Jr. and Amanda Loesch, dear father-in-law, grandfather, great-grandfather and uncle, at the age of 82 years.
Funeral Mon., Jan. 16, 3 p. m., from Ziegenhein Bros.' Chapel, 2623 Cherokee st., to Park Lawn Cemetery.

MEUSER, FRED EDWARD—Jan. 13, 1939, beloved husband of Eudora Meuser (nee Key), dear father of Mrs. Alma Hall, Mrs. Josephine Schaferman, George and Laverne Meuser, our dear brother, grandfather, father-in-law and uncle.
Funeral Mon., 1 p. m., from McLaughlin's 2301 Lafayette. Member of Mound City Camp No. 11359, M. W. A.

MULLANEY, MAGGIE—Thurs., Jan. 12, 1939, dear sister of Matilda Hagerty.
Funeral from Harrigan & Sheahan Parlors, 4415 Washington, Mon., Jan. 16, 8:30 a. m., to St. Alphonse (Rock) Church. Interment Calvary Cemetery. Deceased was a member of Children of Mary Sodality, St. Alphonse (Rock) Church and Sacred Heart League of St. Francis Xavier Church.

MUSLER, AGNES—5639 Vernon, Fri., Jan. 13, 1939, dear wife of the late Walter S. Musler, dear mother of Walter F. Musler, dear brother, brother-in-law, uncle, father-in-law, grandfather and great-grandfather.
Funeral from home, 1400 N. Burd, Sun., 10 a. m. to Oxenhandler service.

OFZKY, FREDERICK C.—1900 Cherokee st., entered into rest Fri., Jan. 13, 1939, 3 a. m., beloved husband of Magdalena Ofzky (nee Gall), dear father of Fred Ofzky and Mrs. Anna Baker (nee Ofzky), dear father-in-law, son-in-law and grandfather, in his 65th year.
Funeral Mon., Jan. 16, 1:30 p. m., from Ziegenhein Bros.' Chapel, 2623 Cherokee st., to Sunset Burial Park.

OPPENLANDER, EDWARD—Entered into rest, Fri., Jan. 13, 1939, 3:55 a. m., beloved son of Mary (nee De Grote) and the late William Oppenlander, dear brother of Elizabeth Begeisbacher and Alice Hartman-Nunnally, uncle and brother-in-law
Funeral Mon., Jan. 16, 8:30 a. m., from Goodhart & Goodhart Funeral Home, 2228 St. Louis av., to Sacred Heart Church. Interment Calvary Cemetery. Deceased was a member of the Holy Name Society of Sacred Heart Church and the Boxmakers' Union, No. 795.

RADDATZ, SOPHIA (nee Green) — Fri., Jan. 13, 1939, 9:30 p. m., dear sister-in-law of Emma Raddatz of La Joula, Cal., and dear aunt of William Green, in her 84th year.
Funeral from Gehken Chapel, 2842 Meramec st., Mon., Jan. 16, 1:30 p. m., to Fee Fee Cemetery.

Notice to "Want" Advertisers

Closing Time 5 P. M. Saturday Evening

Commencing Saturday, January 21st, the closing time for receiving Want Ads for the Sunday Post-Dispatch will be 5 P. M. Saturday, excepting that Lost and Found Ads and Death Notices will be received as late as 11 P. M.

To appear in the Early Sunday Edition advertisements must be received not later than noon on Saturday.

FAILOPOULOS, CONSTANTINE — 7191 Westgate, Fri., Jan. 13, 1939, 2:30 p. m., beloved husband of Athena Failopoulos (nee Dallas), dear father of Sergius, Themis and George Failopoulos, dear brother-in-law of Mr. and Mrs. James Kassaros.
Funeral from the Sullivan Funeral Home, Euclid at St. Louis av., Mon., Jan. 16, 1:20 p. m., to St. Nicholas' Greek Orthodox Church. Interment St. Matthew's Cemetery.

REINHARDT, DANIEL H. — 5321 Cote Brilliante, asleep in Jesus, Sat., Jan. 14, 1939, dear husband of Wilhelmina Reinhardt (nee Langewisch), dear father of Ella, Daniel Jr., Carl W. Reinhardt and Mrs. Clara Fricke, our dear brother-in-law, father-in-law, grandfather and uncle.
Remains in state at Drehmann-Harral Chapel, 1

POST-DISPATCH WANT AD RATES

In the State of Missouri and within 150 miles of St. Louis in Illinois:

SOLID AGATE—DAILY OR SUNDAY
Minimum ad 2 lines.

a line
Seven insertions (consecutive) — — — 25c
Six insertions (consecutive) — — — — 28c
Three insertions (Sat., Sun., Mon.) 30c
Three insertions — — — — — — — — 26c
One insertion — — — — — — — — — 38c

Rooms and Board

a line
Seven insertions (consecutive) — — 25c
Six insertions (consecutive) — — — 28c
Three insertions (Sat., Sun., Mon.) 30c
Three insertions — — — — — — — — 31c
One insertion — — — — — — — — — 33c

Situations Wanted

(cash with order) a line
Six insertions (consecutive) — — — 20c
Three insertions — — — — — — — — 22c
One insertion — — — — — — — — — 23c

Classified Display

(All Classifications)

a line
Six times (consecutive) — — — — — 50c
Three times — — — — — — — — — — 40c
One time — — — — — — — — — — — 45c

Rules and Regulations

When orders for cancellation are given over the phone, Call Main 1111, the cancellation number should be obtained, otherwise claims cannot be allowed in case of dispute. Cancellation orders must be in the office by 5 p. m. for the Daily issue and 4 p. m. Saturday for the Sunday issue.

Notice of typographical error must be given in time for correction before the second insertion. Corrections must be given not later than 9 a. m. of the day of the second insertion if Daily and noon Saturday if the second insertion is for the Sunday issue, as the Post-Dispatch is only responsible for one insertion.

All charged advertisements will be billed at the number of lines occupied.

The Post-Dispatch reserves the right to classify ads under appropriate headings.

The Post-Dispatch reserves the right to revise or reject advertisements or to retain answers to any box number advertisement. If this right is exercised, the amount paid for the advertisement will be refunded to the advertiser.

It is agreed that the liability of the Pulitzer Publishing Company in the event of failure to publish an advertisement for any reason, or in the event that errors occur in the publishing of an advertisement, shall be limited to the amount paid by the advertiser.

Phone MAin 1111 - Ask for an Adtaker

PUBLIC NOTICES

BUS TRAVEL

For All Bus Information
BUS TERMINALS CO.
GUARANTEED LOWEST FARES TO
— CHICAGO, $4 — DETROIT, $4.50 —
FREE MEALS EN ROUTE TO
LOS ANGELES, $39.25—N. YORK, $14.85
FREE TAXI TO BUS DEPOT
Call or Write
800 N. Broadway **GA**rfield **3338**

PERSONAL

DRUGGISTS who have allowed renewal certificates to lapse, or who are paying when not practicing, write immediately. Box 428, Deepwater, Mo.

PERSONAL—C. C. in trouble, send you Hurt. Come. L. C.

PERSONAL—Alta Williams. Call me; Dorothy.

PERSONAL—Thanks to St. Ann for many favors received. Mrs. L. Hutti.

THANKS to the Sacred Heart for favors received. E. W.

STOCKHOLDERS' MEETING

STOCKHOLDERS' MEETING.

Notice is hereby given that the annual meeting of the stockholders of The Pulitzer Publishing Co. will be held at the office of the company, Twelfth boulevard and Olive street, in the city of St. Louis, Missouri, on Monday, Jan. 16, 1939, commencing at 9 o'clock in the forenoon, for the purpose of electing a board of directors and for the transaction of such other business as may come before the meeting.

JOSEPH PULITZER, President.
A. G. LINCOLN, Secretary.
St. Louis, Jan. 3, 1939.

SPECIAL NOTICES

SPECIAL NOTICE—I, Joseph Newman of 3301 Lacrosse City of St. Louis, State of Missouri, do hereby give notice that I will not be responsible for any debts contracted after this date by anyone except myself.

(Signed) J. NEWMAN.

BUSINESS PERSONALS

FLYING CLUB

Memberships open to responsible people. New equipment; Government licensed instructors. Very moderate cost. Full information and demonstration to interested parties. Address Box L-308, Post-Dis.

BANTAM and rabbit show, Jan. 27th-30th; Battery A Armory, 1241 S. Grand; bantam catalogue; write J. Wunderlich, 3512 Maywood; rabbits, write M. Snyder, 17 Julia, Ferguson.

WOLFERT HAULING CO.

Heavy hauling, hoisting, lowering safes and machinery; moving; get our estimate. 1611 S. 9th st. Chestnut 9699.

SHOP TOWEL SERVICE CO.

Specialized service of every industrial need. We also rewash and sterilize soiled rags.

Delivery Service
4139 Gravois. LAclede 2966

WHY be gray; specialize hair tinting, $1.50; men, 75c. 5828 Southwest. BI. 9948.

SELL us your old and delinquent accounts, notes, etc. Box G-369, Post-Dispatch.

WILL sell credit $175 new Plymouth for $75. 6332 Juniata.

COLLECTIONS—We collect or no charge. Mutual Adjustment Co., GArfield 3607.

WATCHES AND JEWELRY

Wanted

GOLD *Traffic*
Is GREATEST AT SPARBER'S

St. Louis' Largest Gold Dealers because we buy your Gold on a BASIS OF THREE VALUES.

1. GOLD VALUE ANY COLOR
2. BEAUTY VALUE ANY CONDITION
3. ANTIQUE VALUE PLATED ARTICLES

Highest cash for any plated articles —watch movements — silver — dental gold—false teeth. Diamonds and pawn tickets.

SELL US YOUR OLD GOLD TODAY

H. SPARBER & CO.
106 N. 7th St.
St. Louis' Largest Gold Dealers

WE BUY for CASH
Old Gold, Silver, Diamonds, Watches, etc.
HIGHEST PRICES PAID
H. SPARBER & CO.
106 N. 7th St.
St. Louis' Largest Gold Dealers

WE PAY MOST—WE LOAN MOST. Cash for old gold, silver, broken jewelry, clothing. LOANS on any article of value. LICENSED, BONDED PAWNBROKERS. CAPITOL JEWELRY & LOAN CO. OPEN EVENINGS. 108 N. 6th.

OLD GOLD Wtd.—Broken watches, scrap jewelry, silver, pewter, brass, antiques, cut glass and chinaware. Auto cash, sight, day or Sunday. Phone, write or send merchandise to Mr. Walker, 3235 Cherokee. LAclede 2877.

CASH for old jewelry, diamonds, any kind and form. Eckert Jewelry Mfg. Co., 613 Locust, 411 Equitable Bldg. CH. 9247.

CASH for dental gold, jewelry, watches, coins. Gem Jewelry Co., 503 Arcade Bldg.

WATCHES AND JEWELRY

Wanted

CASH—Old gold, broken jewelry, silver, watches, diamonds. Miller, 111 N. 6th.

CASH for old gold, broken jewelry, diamonds. Miller, 920 Pine.

ALL pawn tickets, diamonds, anything bought. 3923 Easton. JE. 0448.

For Sale

DIAMOND RING—¾-carat; lady's Bulova, both, $125. LA. 3264.

DIAMOND RING—1¼ karat, blue white; brilliant, $108. 4135 Easton.

SWAPS

WHAT HAVE YOU TO SWAP?

Something you do not need may be swapped for something you want; articles of all kinds, service, and in fact, everything.

ALL KINDS of things for scrap metal, etc. CE. 5083. 4113 N. Grand.

AMERICAN PIT BULL PUPS—Sell or trade. 5017 Benton.

AUTO or light truck; closed body wanted, for clear lot; 46x150 in county. 1416 Granville.

AUTO repairing for paint, gun or auto radio. MU. 0704.

AUTO REPAIRING—Cheap. Motors overhauled, $12, clutches, $4. FR. 1139.

BICYCLE, violin, radio, hand saw, motor, eyeglasses for what? RI. 5550.

CARPENTER—General repairs for rental flat, apartment. Box D-191, Post-Dis.

CEMETERY LOTS—Lakewood; for stoker or late model car. HI. 3207.

CHEVROLET—1936; trunk; needs fender work; $188; trade. 4441A Easton.

CHEVROLET—Good running, for used lumber. 4524 Claxton. MU. 0862.

CHOICE cemetery lot and business lot on St. Louis av.; what have you? 1190 Hodiamont.

COCKERS—1 tree dog, 1 fox dog, for gun or? KI. 482.

COMMERCIAL laundry equipment; sell or trade for multigraph; office equipment. Box H-48, Post-Dispatch.

DIAMOND RING—Man's; 1¾ karat, sacrifice. Box D-197, Post-Dispatch.

ELECTRIC TOOLS—Typewriters, others. Grossman, 6311A St. Louis.

ELECTRIC TRAIN—Lionel, 7-car complete, $12; trade, 4851 Labadie.

ELECTRIC STOVE—Hot-Point; good trade or sale value. RI. 6512W.

EXHAUST FAN—16-in., for chairs or what have you? 822 Clarendon.

ENGLISH BULL—Female, pedigreed, for Boston or what? MU. 6181.

FORD—'35 de luxe touring tudor and cash for '36 or '37 Ford coach. R. D. Burwell, Wellsville, Mo.

FORD—1929, truck for washing machine. 5435 Lee west Goodfellow.

HAULING—For what have you? Hiland 5931.

13x6 LATHE, for smaller one, motorcycle or car. 1443 Monroe.

LET'S talk trade on building repairs or remodeling; easy terms. L. J. Smith & Son, JEfferson 3063.

LOTS—3, 30-ft.; Hampton and Hancock. GO. 1439.

MOTOR ANALYZER Wtd.—Auto repair and filling station equipment and accessories. 4558 Newberry ter. RO. 4617.

OIL HEATER, fireside, heat 2 to 5 rooms, price $130 new; will swap for motors or refrigerators. 1504A Lafayette.

ONE-TON DODGE—Trade for furniture or anything. 2804 Cass.

PING PONG TABLE—New $19 value, $11.50. 724 N. Elizabeth. Ferguson.

SACRIFICE my equity in clean '35 Ford coach for $55; ewe finance $156. Box H-169, Post-Dispatch.

SWAP 40-acre farm in Southern Illinois, leased for oil, for property suitable for garage, in town of 1500 population or over. R. W. Curt, 8360 Eton, Jennings, Mo.

SWAP radio combination, Capehart record changer, beautiful Queen Ann cabinet for high grade upholstering. 4929 Delmar.

SWAP for late model car or cash; neighborhood beauty shop; 7 years, one owner; chrome equipment; low overhead. 1315 Monroe.

SWAP—Printing, adv. specialties, labels for home needs. Cab. 4870. 3894.

TENNIS TABLES—Made to your specifications, $11.50 to $17.50. ATwater 1059J.

TENNIS TABLE—New, folding legs, $22 value $13.50. 5-ply top. 5613 St. Louis.

TERRAPLANE—'37 very good; older car and cash or sell. 4064 Kennerly.

TRADE national Triolean for camera, developing equipment. 6711 Marmaduke.

TRADE or give $100 cash for 1½-ton truck. 3301 Goodfellow.

TUXEDO—Size 36; new; tailor-made; cost $75; trade for shotgun or what have you? Box W-223, Post-Dispatch.

TYPEWRITER—Frigidaire, for light truck, washer or what? 5616 W. Florissant. EV. 6579.

WILL trade vacant property near Ferguson for clubhouse within 30 miles. Box W-153, Chesterfield, R-1, Mo.

WILL trade '30-'31 model cars, for late models, pay difference in cash. 1403 S. 12th.

WILL swap or sell one McCaskey cash register, like new; what have you? Box J-349, Post-Dispatch.

WILL pay cash for Bendix washer; must be in A1 condition. MU. 6266.

COAL AND COKE

COAL—COKE at LOW SUMMER PRICES

1 TON, $3.50 LOADS, $2.95

Lump, 2-in. — $3.75 Select — $4.25-$5
Lump, 3-in. — $3.50 Lump, 4-in. — $3.25

INDIANA BLOCK, $5.50 $6.35

Stoker Coal — $2.95; 10-Mesh Oil, $4.30
Petroleum Coke—$7.95 Loads—$8.00 Ton
Dealers' Low Yard Prices
ABC COAL, 1200 GRATIOT **CE. 4636**

CLEAN LUMP—Good burning, lot of heat. Loads, 1-ton, 2-ton, 3-ton.
Lump or egg — $3.15 $5.65 $6.85 $ 9.50
Nut coal — 2.75 3.25 6.25 8.75
Freeburg lump — 3.25 3.85 7.25 10.00
All lump — — 3.50 4.00 7.50 10.50
Cantilever — 3.50 4.00 8.00 11.50
Perry County — 4.25 4.75 9.00 13.05
ROE COAL CO., 3300 St. Vincent. GR.1122.

CLEAN LUMP $3.00 ALL LUMP RED RAY
1 Ton, $ 3.75 1 Ton, $ 4.25
2 Tons, $ 7.00 2 Tons, $ 8.00
3 Tons, $10.00 NO DIRT 3 Tons, $11.50
4 Tons, $13.00 NO ROCK 4 Tons, $15.00
FR. 2684 NORRIS WIETERS 4402 CHOUTEAU

CE. 0700. Loads, 1 Ton. 2 Tons. 3 Tons.
Nut 3x2 — $2.60 $3.40 $6.50 $9.00
2" lump or egg — 2.75 3.75 7.00 9.75
Sur-Heat — 3.50 4.00 8.00 11.25
Marest — 3.75 4.25 8.50 12.00
Florida — 4.75 5.25 10.00 15.00
BROWN, 1100 ST. ANGE. CE. 0700.

Cantine Washed Nut, $2.60

Lump, $3.40; egg, $3.20; small egg, $2.85; stoker, $3; screenings, $2.60; St. Clair Co. lump, $2.75; 3x2, $2.50; Troy, $4.35; Franklin Co., $5, loads. Brandis, 4251A Laclede. FR. 6016.

INDIANA Brazil Block, $5.50-$5.95 ton; Mt. Olive, 2 tons, 6x3 egg, $7.95; Marion 2-in. lump or egg, 4 tons, $6.75. BENTON COAL & COKE, 825 S. 23d. CHestnut 0970.

Marissa Nut, 1 Ton, $3.25

2 ton, $6.25; 3 ton, $9. No dirt.
NORRIS WIETERS **FR. 2684**
4402 Chouteau

BUY clean coal: 1 Ton. 2 Tons. 3 Tons.
2" lump or egg, $3.75 $7.50 $ 9.75
Red ray 6" lump 4.00 7.50 10.00
Florida 8" lump 5.00 9.50 13.00
ROY'S, 1438 S. Cardinal. FR. 9689.

4 80-lb. Sacks Coal $1.00 Eagle Stamps
7 Sacks Wood ½ ton or More
½ Ton 6x3 $2.00. Ton $3.75.
S. S. COAL, 6400 S. Broadway. RI. 6852.

FLORIDA washed large No. 10 mesh, oil treated, a perfect domestic stoker coal, $4.40 per ton. Inland Valley Coal Co., 335 S. Vandeventer.

$4 OLD QUAKER special lump or egg. 1 ton lots. FEDERAL COAL CO. 4044 Bayless. RIVERSIDE 4900

TROY MINE RUNNING DAILY

Route 40; 20 miles east.

BLUE RIBBON—Lump or furnace, $4 per ton. Call Callahan, FRanklin 1365. 3924 Dunedin.

2½x2, EGG $3.50 loads; 1 $3.85, 2 $7.50; 6" lump, $3.50 loads; 1 $3.85, 2 $7.50. Packard. FR. 9665, 3924 Chouteau.

BARTH, 3957 Juniata. FR. 7894, or 5315; lump or egg, 1 ton, $3.75; 2, $10.50; loads, $3.50; nut, $3.40; Troy, $4.75.

1 TON NUT 3x2, $3.40

D. & R., 4209 Evans. JEfferson 6091.

2" LUMP loads, $3.25; 1-ton, $3.75; 2, $7, $9.85. C. & G. Coal, 3405 Gravois. FO. 3523.

BURNWELL LUMP—1 ton, $4.25; 2 tons or more, $4 per ton. Buyers, 1340 Gregan. FA. 2153.

COAL AND COKE

SHELL COKE
IN PAPER BAG OR BULK
SOLID OIL HEAT
Clean, Economical

SUPPLIES CARRIED BY THE FOLLOWING ST. LOUIS DEALERS:

BUKELL COAL CO. 4439 Clayton Ave. FR. 5399
CALLAHAN COAL CO. 3924 Duncan FRanklin 1365
COMMONWEALTH COAL CO. 2710 Branson FR. 5400
CORKERY COAL CO. 4848 Chippewa FL. 2580
CURRAN COAL CO. 4667 S. Spring RIverside 7780
FITZSIMMONS COAL CO. 416 S. Compton JEfferson 1997
GREENBRIAR FUEL CO. 626 S. Taylor FRanklin 4170
E. D. HOULLE COAL & COKE 6893 Easton MIdberry 6300
KEIGHTLEY BROS. Coal & Coke Co. 1616 S. 39th St. GRand 8907
O. F. KIESEL ICE & FUEL 114 S. 10th St. CHestnut 2892
PEERLESS COAL CO. 4140 Meramec LAclede 3380
SCHROETER COAL CO. 2300 Miami LAclede 4406
SEIDEL COAL & COKE CO. Duncan at Vandeventer FR. 6800
ST. AGNES COAL CO. 6012 S. Broadway Riverside 6000
ST. LOUIS COUNTY
PHELAN COAL & COKE CO. Kirkwood, Mo. KI. 1943
EAST ST. LOUIS
CLAYTON-HADDICK 21st & State, E. St. Louis. EA. 5500

E. J. WALLACE COAL CO., Inc.
1205 Olive CHestnut 7647

Washed FLORIDA MAKES EVERY WINTER LIKE FROM BROOKLYN
LESS SOOT LESS SMOKE LESS ASH
Mont-Hedt COAL
COMES CLEAN STAYS CLEAN BURNS CLEAN
MINED AT FLORIDA, ILL., NEAR COULTERVILLE
ASK YOUR DEALER

CLEAN LUMP $3
LOADS
All Sizes of Stoker Coal
Special Prices Genuine Franklin Co.
CRAVENS 3935 Duncan **JE. 5256**

GENUINE Mount Olive district coal, $3.25 to $4.50 ton; ask about our budget plan. Blumoff, 1525 Blair. GA. 9617.

LUMP, $2.75. CLEAN COAL, 3x2 NUT, $2.50. LOAD IT YOURSELF.
EAGLE HAULING, 7th and Park. CE. 1838

5-TON lump and nut, $12.50; 5-ton lump or egg, $14.75; nut, $12. Giaraffa, 1404 N. 11th. CE. 4290 (this week only).

FASS yard at 2643 Chouteau and see clean 2-in. lump at $3.25; 5 tons $7; 3 tons, $10; or call Domestic, FR. 9283.

CLEAN coal, Rhomberg; $3.25 ton up. Kindling, 1236 S. Vandeventer. FR. 8219. Low price, high-grade coal.

FLORIDA washed 10-mesh stocker coal, $4.40, loads. Century Coal, 4238 Park. GRand 6767.

NUT, $3; 1 TON EGG, $3.50; ALL LUMP, $3.75. ARNSPERGER, 937 UTAH. GR. 1011.

LUMP, $2.75

Loads. Braudis, 4251A Laclede. FR. 6016.

FLORIDA 8" lump or 8x8 furnace, $5.35. Phil A. Riley Fuel Co., 42 North Market.

8-IN. LUMP, $3.35; Shiloh, $3.50, loads, for home needs. Cab. 4870. 3894.

NUT—1 ton, $3.40; egg, $3.75; lump, $4. Phillips, 3920A North Market. FR. 1418.

QUICK delivery ½ ton up, all sizes. McRAE, 4209 Enright, JE. 3453.

HEAT WAVE—$2.90 loads, 1 $3.65, nut $3.20. Hilker, 2720 Rutger. GR. 5458.

CANTINE MINE idle today, running Monday.

Kindling Wood

NEW PINE—200 lbs., $1 delivered; fireplace wood, well seasoned, $8 per cord. Mittong & Spruell Co., 6300 N. Broadway. MU. 5350.

6 LARGE SACKS, $1.00 PR. 4089
DELIVERED
Eschman, 21st & Chouteau

FIREPLACE cordwood and walnut trees, house for rent. John Ganz (Ballwin), P. O. Chesterfield, R-1, Mo.

NEW KINDLING—7 big sacks delivered, $1. Conley, 1720 Mississippi. FR. 6410.

KINDLING—6 sacks or 9 baskets, $1; Nicolay, 4574 St. Louis. GO. 3717.

KINDLING—6 sacks, $1, delivered. Lloyd, 4565 St. Ferdinand. FO. 1070.

WOOD—Seasoned oak, $8 per cord. Kearley's, 724 Marshall, Webster. WE. 4888.

BUSINESS DIRECTORY

BRICKLAYING & TUCKPOINT'G

TUCK POINTING—Chimney repairing; guaranteed. Cather, 5745 Mafftt. MUlberry 5582.

TUCK POINTING, chimney repairing, waterproofing. Cather, 1171 Howell; EV. 1453.

DAVID F. MANSER CO.—Brick work; estimates. 4138 Shenandoah. 5636.

BRICKLAYING — Tuck pointing, cement work. Anderson, FO. 2712. 5148 Kensington

WATERLOGGED chimneys and roofs made dry. Stormtite, 2574 Farrar. NE. 4045.

CARPENTERS AND BUILDERS

ACADEMY CONTRACTORS — Alteration, remodeling, arches, plastering, painting, floor work; terms. 5094 Minerva. RO. 2026.

REMODELING—New additions, plastering, brick and cement work; no job too small. Free plans and estimates. 5818 Janet. West End Builders. EV. 6927.

LET US repair or remodel your building now; we do anything in the building line on easy terms. L. J. Smith & Son, JE. 3063.

MODERN cabinet shop, 5729 Cote Brilliante; special cabinets made to order; furniture repaired; wood turning; scroll sawing; no job too small. MU. 4860.

CARPENTER—Garages, porches, remodeling, repairing. Mockbee, 4322 Oleatha. GR. 3091.

I BUILD bungalows, porches, garages; also repair work; reasonable. LAclede 2842. Widener, 4021 Blaine.

CARPENTER—Builder; 30 years' experience; repairing specialty; 18 mos. to pay. Higbee, 4041A Lafayette. GR. 5168.

GENERAL BUILDING & REMODELING CO.—All types of new building and repairs. 4159 Utah. LAclede 1246.

SETTLING FOUNDATION raised and repaired; underpinning, porch raising. Carol, 1070 Hodiamont. CA. 0295.

REMODEL your home, easy payment plan. A. J. Will, 4036 Connecticut. LA. 6929.

CARPENTER—General repairing; guaranteed. Cross, 2721 S. 10th. GR. 6728.

BARTH & BARTH, INC.—Builders; also alterations. 3248 Pelasgia. EL. 9730.

ALTERATIONS—Additions, brick, frame. Gyarmathy, 4215A Blaine. GR. 4730.

GARAGE DOORS can be made over. Call Walter, WYdown 0592.

ALTERATIONS, plastering, cement work. Sherr, 5377A Theodosia. FO. 4364.

GARAGES, addition, porches, roofs; terms. Zwisper, ST. 0751. 7411 Labadie.

ANY KIND of work in building line, reasonable. O. Karpf, 3108 Magnolia. LA. 0756.

CARPET CLEANING

FR. 9202 RUGS—Chemically cleaned; tuning, repairing, furniture repairs, $4.95. Ace Co., 9631 Manchester.

9x12 RUGS, $1.75; chemically cleaned; living suites, $4.50. New Process Co., 2328 Franklin. GA. 9790.

CONCRETE & CEMENT WORK

WET basements made dry and guaranteed. Stormtite, 2574 Farrar. NE. 4045.

WET basements made dry; no excavating; proved process. Walter, WY. 0362.

ELECTRIC WIRING, ETC.

WIRING, repairing, anything electrical, inspection. Ace, MU. 7241. 6342 Hobart.

CALL GOodfellow 2743; reasonable prices on wiring. Paul Schmitt, 4548 Fair.

EXCAVATING

EXCAVATING, grading, basement, etc. 5091 Geraldine. MU. 7130. D. E. Murphy.

GARDENING AND SODDING

TRIMMING trees, shrubbery, grapevines, fertilizer. Bailing, 1657 Vassier. MU. 0788.

GENERAL HOUSECLEANING

GENERAL Housecleaning Service Co. Everything cleaned. 2012 Gravois. LA.6192

GUTTERING AND SHEET METAL WORK

GUTTERING, spouting at low prices. Emory, 6437 Manchester. HI. 8727.

HARDWOOD FLOORS

FOR RENT—Floor sanders; we deliver and show you how to use. Rudolph Hardware, 6745 Delmar. CAbany 8830.

NEW FLOORS installed, old floors refinished. Sedlacek, 6854 Corbett. CA. 8473.

FLOOR SANDING—Refinishing, guaranteed. Wiley, RI. 1667. 4360 Wilcox.

NEW FLOORS installed; old floors refinished. Coulter, 4366 Delmar. FR. 5318.

LINOLEUM LAID

LINOLEUM LAID—15c sq. yd.; expert. Shannon, 1367 Wagner ter. CA. 8792W.

HEATING AND FURNACE REPAIRING

FURNACES CLEANED, repaired, guaranteed. Boucher, 1614 Belt. RO. 7597.

FOR draughts, cold rooms heated. Curtis, 4307 Beachwood. MUlberry 0791.

IF your furnace smokes, chimney won't draw, call LA. 1803. Hoover, 2019 Utah.

SMOKY FURNACES — Chimney won't draw? Stormtite, 2574 Farrar. NE. 4045

MISCELLANEOUS NOTICES

SILVERWARE PLATED, REPAIRED, CLEANED, LACQUERED
ABE SCHWARTZMAN CO.
613 Locust St. Room 601-602
CH. 1681

PAINTING

ACADEMY DECORATORS — Beautiful wall papering, ourselves; cracks repaired, scraping free, painting, plastering. 5094 Minerva. RO. 2026.

PAINTING — Papering; low prices; quick service, Sharpe, 2124 Yale. ST. 1791.

GUARANTEED interior, exterior; ½ price. Kremer, 510 Jeffords. RI. 1463.

PAINTING—Papering; low prices; quick service. Sharpe, 2124 Yale. ST. 1791.

PIANO TUNING & REPAIRING

PIANO TUNING, $2; repairing, reasonable; guaranteed; conscientious service. M. Feldman, 5016A Oleatha. FL. 4040.

PIANO TUNER, $1.50; guaranteed; 22 years with Beyer & Sons. RO. 3816.

OSCAR STEINBACH—Piano tuning; repairing. 3736 oCte Brilliante. JE. 9037.

PLASTERING

PLASTERING—Stucco and granitoid work; all work guaranteed; reasonable. A. A. Rebhorn, 3022 Minnesota. LA. 9771.

PATCH plastering and stucco resurfaced. Stormtite, 2574 Farrar. NE. 4045.

PLASTERING—New; repairing; reasonable. Restle, 4207 Chouteau, JEfferson 5799.

PLASTERING, ceiling patching; reasonable. Collins, 2824 Blair. CEntral 0259.

PLUMBING

ANYTHING in plumbing and heating. Rasendoesch, 4136 West Pine. JE. 9358.

ANYTHING in plumbing; reasonable; reliable. Bewen, 3120 Lemp. GRand 3980.

PLUMBING, heating, registered; low prices. Berger, 717 Syracuse. CAb. 7105.

ANYTHING in plumbing, reasonable. George Hoffman, 4285 Farlin. NE. 2859.

RADIO SERVICE

HOME RADIO SERVICE
ATTENTION
Our Low Prices and Experience Merit Your Business
GR. 4447 2149 S. GRAND

NO ESTIMATE charge for guaranteed service any time, call City's Radio Service, 4455 Delmar. RO. 7808.

REFRIGERATOR SERVICE

Refrigerator Service All Makes, $1.50 ABC, CE. 4636

RUG WEAVING

CARPET WEAVING, sewing, binding. Fresbe, 2414A Bacon. FR. 2883, 5 p. m.

ROOFING AND SIDING

CALL CENTRAL ROOFING AND SIDING FOR LEAKS, REPAIRS OR NEW ROOFS. BIRD & SONS' PRODUCTS, 4414 MANCHESTER. JE. 0751, FO. 1556

REPAIRING — New roofs, guaranteed; terms. Curtis, 4307 Beachwood. MU.0791

ANY TYPE roof repaired; new roofs. BARNETT, 1230 Aubert. RO. 3607.

NEW GRAVEL—Asphalt roofs, repairing. Roofgrs, BIRD & SONS' PRODUCTS, 4414 MANCHESTER. JE. 0751, FO. 1556

ROOFS—Five-year guarantee, year to pay. Stormtite, 2574 Farrar. NE. 4045.

GUARANTEED TO STOP LEAKS, CHEAP. SHAW, 3855 FOLSOM. FR. 5759.

"GUARANTEE TO STOP ALL LEAKS," BENSON, 3825 ST. LOUIS. JE. 5141.

STORAGE, MOVING, EXPRESS

BRASCH—Bonded; furniture exchanged for moving. 2618 Franklin. FR. 9202.

UPHOLSTERING

UPHOLSTERING done at home; reasonable. Wittner, 6015 Maple, PA. 4361W.

WOODWORKING

CREST WOODWORKING SHOP
Cabinet work, veneering, furniture repairs, refinishing; before 10 a. m., after 5 p. m., 6612 Crest. CA. 4244.

INDEX TO CLASSIFIED ADVERTISEMENTS

In This Section

	Page.		Page.
Agents—Men	3	Lost and Found	1
Board	Pt4P10	Motor and Bus Travel	1
Business Cards	2	Partners	3
Business Personals	2	Professional	2
Business Wanted	Pt4P10	Public Notices	1
Business for Sale	Pt4P10	Rooms	Pt4P10
Business Opportunity	Pt4P10	Roommates	Pt4P10
Camera Exchange	1	Rooms Wanted	Pt4P10
Canvassers and Solicitors—Men	3	Salesmen	3
Children Wtd.—to Board	Pt4P10	Saleswomen	3
Coal and Coke	2	Situations Wanted	2
Education	1	Special Notices	2
Help Wanted—Men and Boys	3	Swaps	2
Help Wanted—Women, Girls	3	Watches and Jewelry	2

FOR SALE

	Page.		Page.
Animals	Pt4P12	Household Goods Wanted	Pt4P11
Antiques	Pt4P11	Household Goods for Sale	Pt4P11
Aquariums and Fish	Pt4P12	Horses and Vehicles	6
Automatic Refrigerators	Pt4P12	Machinery	6
Automobiles	4, 5 & 6	Miscellaneous for Sale	6
Auto Accessories	6	Money to Loan	Pt12P11
Auto Loans	6	Motorcycles for Sale	Pt4P12
Auto Tires	6	Musical (For Sale)	Pt4P12
Trucks	4	Musical (Instruments)	Pt4P12
Beer Equipments	6	Office Fixtures	6
Bicycles, Motorcycles	Pt4P12	Pianos	Pt4P12
Books, Periodicals	Pt4P12	Plumbing Supplies	6
Boats and Motors	Pt4P12	Poultry and Birds	Pt4P12
Building Material	Pt4P12	Radios	Pt4P12
Camera Exchange	1	Safes	
Clothing	Pt4P12	Sewing Machines	Pt4P12
Heating Equipment	6	Seeds, Plants, Trees	
		Talking Machines	Pt4P12
		Typewriters	6

PROFESSIONAL

DETECTIVES

DETECTIVE MARIAM shadows, traces, locates; confidential; licensed. GA. 0776.

DRESSMAKING—MILLINERY

CHILDREN'S, ladies', samples, for show and sale. ROsedale 1707.

PATENTS

INVENTORS—Have you a sound, practical invention for sale, patented or unpatented? If so, write Chartered Institute of American Inventors, Dept. 19, Washington, D. C.

PATENTS OBTAINED ON EASY TERMS. H. M. Plaisted, registered patent attorney over 30 years. 1415 Paine. JE. 2895.

PATENTS — Watson E. Coleman, patent lawyer; booklet free. 724 9th st., N. W. Washington, D. C.

SUPERFLUOUS HAIR REMOVED

The Only 20-Needle Electrolysis in St. Louis

Hair removed; permanent, less time with 20 needles; needles optional with patient; an advantage for heavy growth. CONSULTATION WITHOUT CHARGE.

ESTHER L. FOX
ELECTROLOGIST, 805 Arcade Bldg., EIGHTH and OLIVE, CHestnut 5213.

SUPERFLUOUS HAIR

Removed by 10-needle electrolysis; quickly; permanently; best references; 33 years' experience in St. Louis.
MISS AIDA E. LAYHAM
ELECTROLOGIST
346 N. Euclid Ave. Phone FO. 6180.

UNWANTED HAIR REMOVED

By 12-needle ieectrolysis, the only permanent method; my many years of experience assures first-class work. FO. 6528.
THERESA HEICK, 457 N. Kingshighway.

SKILLED 10-needle electrolysis, guaranteed permanent; $5 an hour. FAY ALLEN, 624 Union, at Delmar. FO. 5501.

HAIR, MOLES, WARTS removed, safest method; 10 needles. FR. 5816. L. M. FELDMAN, Mae Bldg., 4468 Delmar.

THEATRICAL

CLARK'S SCHOOL OF THE DANCE — 3806 Olive st. FR. 8811. Adult and children's classes now open, adults' ballroom class Thursday evening; junior ballroom class, Saturday evening.

GIRLS—Entertainers; age 15-22; singers or dancers; amateurs will be considered; steady work to those who qualify. See Red Duncan, Circle Bar, 8th and Pine, 1 p m. Monday.

SPIRITUALIST CHURCHES

MEMORIAL CHURCH—8 p. m., German House, Lafayette near Jefferson; speaker tonight, Mr. Fuller; membership meeting 7:15. Mrs. Rogers.

CHRISTIAN SPIRITUAL CHURCH — 5102A Easton; Sun., Tues., Fri., 8 p. m.; Mon., 2. Leon Boyles.

NEW THOUGHT CHURCH—4232 McPherson—Services Sunday at 8; Tuesday, 1:30. Thursday, 8. Mrs. Ausman.

CHRISTIAN FAITH TEMPLE, 1521 Irving, Sun., Wed., 8; Fri. 2 and 8. Kay Garron

UNIVERSAL TRUTH—3244 S. Grand; Sun., Tues., Thurs., 8. Mr., Mrs. Dilley.

EMPLOYMENT WANTED

SITUATIONS—MEN, BOYS

ACCOUNTANT-OFFICE MANAGER—Sit.; married, reliable; experienced; full charge, must have employment; salary reasonable. Box D-169, Post-Dispatch.

ACCOUNTANT—Sit.; Install modern systems with monthly audit service, income taxes, reasonable. WAbash 1610.

ACCOUNTANT — Sit.; bookkeeping and audit service, taxes, systems, monthly statements, reasonable fees. GR. 8893.

ACCOUNTANT—Sit.; part-time bookkeeping, audits, tax reports. Box H-99, P. D.

ADVERTISING ARTIST—Sit.; want good steady position; experienced in layouts, creative art, lettering and retouching; have samples to submit. Box H-2, P.-D.

ASSEMBLY AND INSPECTOR — Sit.; Foreman; best reference. Box D-290, Post-Dispatch.

BAKER—Sit.; 6 years' experience; full or part time. 1808 Hickory, city. Alton Parker.

AUTOMOBILE MECHANIC—Sit.; A1 reference; tools. Hiland 1362.

BAKER—Sit.; allround man; 32; wants steady job. JE. 8791.

BOY—Sit.; white, 19; any kind of work. JE. 3941. Wilburn.

BOOKKEEPER—Sit.; part time; reasonable bookkeeping service. HI. 2085. Riv. 9385.

BOOKKEEPER—Sit.; collector, salesman, full or part-time; experienced, references. Box E-109, Post-Dispatch.

BOOKKEEPER—Sit.; middle-aged; experienced; capable; small salary. Box D-205, Post-Dispatch.

BRICKLAYER—Sit.; tuckpointing, expert on repairing faulty chimneys; reasonable. JE. 2822.

BRICKLAYER—Sit.; contracter and builder; appreciate your business. A. SHAVE, 1324 Hickory. GA. 5380 or

GUARANTEED papering, painting, paint washing, cleaning; special prices; 1939 patterns. George, 6929 Dale. ST. 1476.

LET ME bid on your papering and painting; special prices; estimates free. Newton, 1353 Bayard. RO. 1795.

PAPERING, painting, plastering; very reasonable. Darnell, 1804 Iowa. GR. 3485.

PAPERING, painting; need work badly. Crawley, 4417 Delmar. FR. 5532.

PAPERING, painting, cleaning; work myself. Lotus, 4063 Cote Brilliante. RO.3469

PAPERING, painting, cleaning; work myself. Russe, 4331 Arco, JE. 3147.

PAPERING, plastering; work guaranteed. Lutz, 1611 Missouri. LAclede 8355.

PAPERING, painting, plastering, immediate service. Ochs, 3822 Labadie. FR. 0526.

PAPERING, painting, plastering, low prices. Dale, 4544 Tholozan. GRand 4905.

WALL PAPER CLEANING

ABSORENE cleaning, work myself. Dippel, 2838A Oregon. FR. 4192. FR. 2310.

WALL PAPER HANGING

SAMPLE BOOKS NOW READY
Call, phone or write for your set immediately.
Joseph Becker Wall Paper & Paints
3212 Easton JE. 0486

GUARANTEED papering, painting, cleaning, myself. Alden, 1938A Montgomery. CEntral 4129.

BATH papered at no extra cost with 2-room job; painting,

SITUATIONS—WOMEN, GIRLS

GIRL—Sit.; young, white; to assist with housework. NE. 3693.

GIRL—Sit.; young, colored, assist with housework; will stay. JE. 5930.

GIRL—Sit.; colored, nurse, neat, willing worker; stay. 14a. JE. 8368.

GIRL—Sit.; colored; work day or week; references. JE. 7687, Marie.

GIRL—Sit.; colored; neat; housework, week days; reference. FR. 5499.

GIRL—Sit.; colored; housework or service, evenings. NE. 0555.

GIRL—Sit.; colored; half days; weekly; experienced. Call morning. CA. 5271J.

GIRLS—Sits.; colored; housework; week or day; steady. JEff. 0422.

GIRL—Sit.; experienced cashier, drug, cigars, references. Box E-85, Post-Dis.

GIRL—Sit.; colored; high school; work after school. JE. 5904.

GIRL—Sit.; colored, work 5 days a week; experienced. JE. 4899 Sarah.

GIRL—Sit.; colored, work days, experienced, references, willing. FR. 8454.

GIRL—Sit.; colored, work days or week; reference. JE. 3453.

GIRL—Sit.; colored; laundry; cleaning; experienced; by day. MU. 9828.

GIRL—Sit.; colored; cooking and housework; references. CH. 1394.

GIRL—Sit.; colored; general housework, care children; stay. JE. 9279.

GIRL—Sit.; colored; work 6 days week; reference; home nights. JE. 7687.

GRADUATE NURSE—Sit.; will care for convalescents; private home. JE. 5549.

GROCERY CLERK—Sit.; cashier, rapid, accurate; self-service experience. JE. 8791.

HOUSEKEEPER—Sit.; middle-aged; motherless home or elderly couple; city or county reference. Box D-213, P.-D.

HOUSEKEEPER—Sit.; or day work; excellent references; middle-aged. Call 10 to 5. FR. 1734.

HOUSEKEEPER—Sit.; lady, age 28; child 12; prefer country; $15 month. Box E-3, Post-Dispatch.

HOUSEKEEPER—Sit.; dependable, neat, small family; references. Box D-206, Post-Dispatch.

HOUSEKEEPER—Sit.; 30; child 6; wants home more than wages. 10239 Drive, Overland.

HOUSEKEEPER—Sit.; refined; intelligent; adult motherless home; employed couple. CA. 3011.

HOUSEKEEPER—Sit.; experienced, neat, upstairs, trustworthy, age 42; motherless home or elderly person. Box D-207, Post-Dispatch.

HOUSEKEEPER — Sit.; for motherless home or companion; good cook; drive car; reference. CA. 7651J.

HOUSEKEEPER—Sit.; middle age, unencumbered; references. Call before 2, p. m. JE. 3777.

HOUSEKEEPER — Sit.; capable, elderly couple, motherless home. FR. 2454.

HOUSEKEEPER for couple, or elderly person, reference. GRand 3504.

HOUSEKEEPER—Sit.; 38; neat, capable, gentiles, motherless home. 5735 Easton.

HOUSEKEEPER—Sit.; no objection in country; good cook. Box D-273, P.-D.

LADY—Sit.; light housework; cooking, practical nursing, experienced, no laundry, reference, reasonable; stay. 1511 N. Spring.

LADY—Sit.; settled, reliable, capable, refined; home of adults. RSedale 7806.

LAUNDRESS—Sit.; cleaning, white, experienced, $2.20 day. Call Monday, Garfield 8359.

LAUNDRESS—Sit.; experienced; cleaning by day. NE. 0433.

LAUNDRESS—Sit.; colored girl, cleaning Tuesday, Saturday. Lucy, FO. 7931.

LAUNDRESS—Sit.; white; $2.25 day, 8c take bundles home. MU. 0214.

MAID—Sit.; call day, half day; reliable, references. Maxine, JE. 6684.

MAID—Sit.; colored; work day, week; home nights; reference. JE. 9941.

MAID—Sit.; colored; housework; plain cooking; reference; home. JE. 1493.

MAID—Sit.; colored; day or week; work; references. JE. 6066.

MANAGER—Sit., apartment, camp, institution, store; experienced. Box D-192, Post-Dispatch.

MANICURIST—Sit.; expert; prefer position in barber shop; references. JE. 4760.

NURSE—Sit.; practical; doctor's city reference; 12 or 24 hours. Hil. 0255.

NURSE—Sit.; or companion, mental, medical cases; doctor's references. GR.5605.

NURSE—Sit.; practical; night shift preferred. Box D-272, Post-Dispatch.

NURSEMAID—Sit.; colored; general housework; reference; reliable. FR. 8006.

NURSEMAID—Sit.; and assist with housework; Catholic. 1421 Clara av.

NURSE—Sit.; practical; good reference. Call after 3 p. m. FO. 6524.

NURSEGIRL—Sit.; 19; neat, refined, capable, gentiles. 5735 Easton.

PHONE SOLICITOR—Sit.; newspaper, also other experience; producer; references. LA. 6722.

PRACTICAL NURSE—Sit.; care for invalid, mental case or in institution. Miss Henry, 3744 Westminster. FR. 2467.

PRACTICAL NURSE—Sit., or care for children; part-time. CA. 4854.

PRACTICAL NURSE—Sit.; steady; or by day; good reference. FO. 1493.

RECEPTIONIST—Sit.; well educated girl; some experience. RI. 0517M.

SECRETARY—Sit.; diversified advertising and office experience; well educated, energetic and resourceful; age 23. CA. 3120W.

SECRETARY—Sit.; stenographer; diversified experience; A1 references. Parkview 5798R.

SECRETARY—Sit.; A1; capable, intelligent, rapid stenographer; 32 years old; excellent references. Box D-221, P.-D.

SECRETARIAL WORK wanted occasionally or regularly; several days a week; by expert. Box D-224, Post-Dispatch.

SECRETARY-STENOGRAPHER—Sit.; legal, medical; A1 references. FA. 5798R.

STENOGRAPHER—4 years' experience insurance and legal, competent. Box H-31, Post-Dispatch.

STENOGRAPHER—Sit.; accurate typist, form letters, general correspondence; evenings. MUlberry 3216.

STENOGRAPHER—Sit.; efficient, young willing worker; some experience. RI. 8352R.

STENOGRAPHER—Sit.; bookkeeping, payroll; good at figures; competent; 4 years' experience. LA. 4853.

STENOGRAPHER — Sit., general office work; busines college graduate. PA. 1212R.

STENOGRAPHER — Sit.; wants office work; willing; reasonable. FL. 2766.

TELEPHONE SOLICITOR — Sit.; invalid; experienced, capable handling any selling line; good phone voice. Box H-34, P.-D.

TELEPHONE SOLICITOR—Sit.; real producer, newspaper experience; excellent references. FLe. 3262.

TYPIST—Sit.; 22; accurate, good speed; experienced switchboard operator. LA. 1622.

TYPIST—Sit.; biller; general office work; reliable and experienced. PA. 4483J.

WAITRESS—Sit., or beer maid, experienced. RI. 6420W after 2 p. m.

WAITRESS—Sit. experienced, night or day work. FR. 1427.

WOMAN—Sit.; does mending, altering, old hats expertly remodaled, doll clothes made; reasonable rates. RO. 6874.

WOMAN—Sit.; refined; graduate nurse; housekeeping; city, county; can drive. Box D-308, Post-Dispatch.

WOMAN—Sit.; colored; sewing, cleaning, cooking; day, week; references. NE. 1469.

WOMAN—Sit.; colored; laundry or cleaning, experienced, city reference. JE. 3229.

WOMAN—Sit.; 45; neat, clean; references; motherless home. Box D-373, Post-Dispatch.

WOMAN—Sit.; middle aged, housework, plain cooking, reliable, Catholic; stay; reference. Box H-46, Post-Dispatch.

WOMAN—Sit.; with one child, wants housekeeping in motherless home. 1433 East Grand. GArfield 4768.

WOMAN—Sit.; colored; laundress; cleaning by day; experienced; reference. JE. 2919.

WOMAN—Sit.; white; general cleaning, laundry, by day; reference. RO. 0287.

WOMAN—Sit.; colored, plain cooking, city reference. JE. 8915.

WOMAN — Sit.; 43; housework; plain cooking; home nights. 2335 Dodier.

WOMAN—Sit.; colored; day work, cleaning; references. NE. 0185.

WOMAN—Sit.; white; to laundry or clean; good reference. PA. 2209J.

WOMAN—Sit.; colored, general cleaning, day or week work, phone. JE. 8195.

WOMAN—Sit.; colored; cleaning, laundry by day, $2.50; experienced. FO. 7597.

WOMAN—Sit.; housecleaning, washing, ironing, by day; reference. FR. 6660.

WOMAN—Housework, more for good home. Catholic. Box H-229, Post-Dispatch.

SITUATIONS—WOMEN, GIRLS

WOMAN—Sit.; colored; cook, laundress; stay place; reference. CE. 9314.

WOMAN—Sit.; colored; cleaner; laundress; $1.65 day; and Saturdays. JE. 1743.

WOMAN—Sit.; cleaning or ironing, $1.50. JE. 3182.

WOMAN—Sit.; housework, by day, $2.20; no cooking; references. JE. 1911.

WOMAN—Sit.; day work or half days, mornings, reference. JE. 8371.

WOMAN—Sit.; German; allround restaurant work. RI. 9051. 209 W. Stein.

WOMAN—Sit.; laundry, ironing, cleaning, work by day. JE. 3533.

WOMAN—Sit.; general housework or motherless home. LA. 8444. 3169 Alfred.

WOMAN—Sit.; competent day or part-time cooking; cleaning. JE. 7912.

WOMAN—Sit.; colored, day, maid; stay on place; references. JE. 0264.

WOMAN—Sit.; colored; 4 days a week, reliable, reference. FR. 0281.

WOMAN—Sit.; expert; house, paint cleaning. JE. 2-20; reference. FOrest 9230.

YOUNG LADY—Sit.; experienced stenographer; also assistant to doctor and dentist. Box E-108, Post-Dispatch.

HELP WANTED

HELP WANTED—MEN, BOYS

NOTE — Those answering advertisements are cautioned not to enclose original references. Copies serve the purpose and avoid possible loss of valuable originals.

ACCOUNTANT—Public; capable of conducting complete audit; state age, experience, salary expected and reference in your answer to receive consideration. Box K-39, Post-Dispatch.

ACCOUNTANT—Executive; 28-32; $2400. BUSINESS SERVICE, Chemical Bldg.

ADJUSTMENT MAN—23-29, C. and F. graduate; $125 plus car and expenses. HAFFERKAMP EMP., 536 Century Bldg.

ARCHITECTURAL DRAFTSMAN — Residential and apartment work; state age, experience and salary expected. Box E-11, Post-Dispatch.

ASSISTANT BOOKKEEPER—Stenographer, $75. LOEMB, 745 Frisco Bldg.

ATHLETE INSTRUCTOR—Sell new health machine; should make $75 weekly; commission. Box E-96, Post-Dispatch.

AUTO RADIO MECHANIC—Expert, steady work; state age and experience in own handwriting. Box C-32, Post-Dispatch.

AUTO BODY MAN—And painter. Box E-128, Post-Dispatch.

BOOKKEEPER—Part time work, to keep double entry set of books for small company. Box E-136, Post-Dispatch.

BOYS—Preferably recent high school graduates for shop work. Apply Spoehrer-Lange Co., 3723 Commonwealth, Maplewood.

BOY—Colored; porter, delivery; drug store experience; must be clean, courteous; no others need apply. 5801 Delmar.

BOY—Drug store experience, references. 7620 Wydown.

BOY—White, with bicycle. Usona Drug Store, Kingshighway and Waterman.

CAMERA MAN—And callers; home portraits. Apply Sunday, Utter, 4027 McPherson.

CASHIER—23-30; heavy retail experience; not-at-town; $90-$110.

BULLETIN ABSTRACT, 1884 Ry. Exch.

CIRCULATION MAN—Daily newspaper experience, to supervise carrier distribution and build route men; Ambitious fastest growing weekly newspaper; steady job; honest, dependable, aggressive. St. Louis Labor Tribune, 1023 N. Grand.

CITY letter typist-clerk, 23-30, $100. EFFICIENCY, 1210 Syndicate Trust Bldg.

CLERK—Beginner; honor graduate; $60. BUSINESS SERVICE, Chemical Bldg.

CLERK—Age 23-25, college; $100. REFERENCE ASSN., Room 309, 705 Olive.

COOK—Young man, professing grocery or variety store experience; give age, experience, references; starting salary expected, etc. Box E-245, Post-Dis.

COOK—Man or woman, for plate lunches and fountain experience, 4128½ Manchester.

COST CLERK—Cost and timekeeping work; accounting experience required. Reply, giving age, experience, education and references. Box E-252, Post-Dispatch.

COST ESTIMATOR—And production supervisor for Diesel engine factory; must be able to get production at estimated costs and know how to handle economic labor; initially age 35 to 55; give references and salary desired. Box J-351, Post-Dispatch.

COUPLE—If you have small income, but not enough to live on, I offer you free rent, wood, use of cow, hens, farm land, on beautiful Ozark river, in exchange for work on place; raise garden, chickens, feed; new 3-room house. Box D-65, Post-Dispatch.

COUPLE—Between 25 and 40; work on small farm and look after place. Interview Monday; references, 3850 Easton, city.

COUPLE—Elderly, or woman to care for 5 acres in village; big house; milk, eggs, berries furnished. Box L-67, Post-Dis.

COUPLE—For 68-acre farm; near St. Louis or share basis. Box H-230, P.-D.

COUPLE—To work on farm, 4309 Lindell.

CREDIT MAN—Installments; $120. EFFICIENCY, 1210 Syndicate Trust Bldg.

DRUGGIST—Middle aged; steady; experienced. Call today. RI. 9735.

DRUG CLERK—Experienced. FR. 8080. Weissman Drug, 4105 Easton.

EXPERT lock, key and gunsmith; good going business; equipped; partly furnished living quarters. 4181 Manchester.

FRUIT AND PRODUCE BUYER—Must be thoroughly experienced in buying in auction market, as well as on Commission Row; capable to merchandise produce and manage suppliers. State age, experience, reference, salary expected or no attention will be paid to letter. Box E-69, Post-Dispatch.

GROCERY CLERK—Experienced, to manage Sat. and Sun. Apply 2728 Franklin, Sunday, 11 to 1.

HOTEL MANAGER—Also night clerk; experienced. Box E-206, Post-Dispatch.

JANITOR—Must have general maintenance experience. Give phone number. Quarters and $35 month. Box E-340, Post-Dis.

LEDGER CLERK—Man about 25; must have thorough knowledge and abundant experience in keeping accounts receivable ledgers; also typewriting; must be able to furnish recommendation. Box E-143, Post-Dispatch.

MACHINISTS—First-class allround, for contract shop. Box W-40, Post-Dispatch.

MAINTENANCE MAN—And janitor; general store; plumber, paper hanger, electrician; state salary; all information in letter; references required. Box J-355, Post-Dispatch.

MAN—As part time janitor, handy, over 60; live in basement; sober, give reference. Box E-37, Post-Dispatch.

MAN—Some sales ability, to open small business. CA. 9124.

MAN—To contact executives; send record. Box H-183, Post-Dispatch.

MAN—To paint signs; $25 month and room. 3408 S. Jefferson.

MAN—Elderly, farm work, single. Wm. Corner, Waterloo, Ill.

MAN—Single; white; sober; tend furnace for basement room. 5129 Enright.

MECHANICAL or civil engineering graduate, 25 to 35, time-keeping and cost work, construction company; state full details, minimum salary, references. Box D-248, Post-Dispatch.

MEN—6, over 30 years of age; old-established firm; 3 Mansons preferred; minimum $175 per month. Mr. Starr, Pompeian Room, Hotel Roosevelt, Sunday, 9 a. m. only. No telephone interviews.

NEWSPAPER CIRCULATION MANAGER—Experienced, to help build circulation; crew on America's fastest growing weekly and supervised carrier distribution; honest, dependable, aggressive, references. St. Louis Labor Tribune, 1023 N. Grand.

OFFICE BOY—In office of large manufacturing co.; state age, education, experience, if any and telephone number; good opportunity. Box W-88, Post-Dis.

OPERATOR AND SET-UP MAN—Experienced on molder, shaper and other wood-working machines; under 45; no physical defects. MO. STATE EMP. (No fee), 715 Market.

PLANING MILL FOREMAN—For large retail lumber company; state experience. Box E-198, Post-Dispatch.

PAPERHANGERS—Year-round work; references required. PR. 7047.

PERSONNEL DIRECTOR — Mechanical background good organizer; $3500-$5000.

EFFICIENCY, 1210 Syndicate Trust Bldg.

PRESSMAN—On Kelly presses; good color man; small shop experience advantageous; steady work, good salary. Box W-86, Post-Dispatch.

PRESSMAN—To operate Kluge and open press in private plant; state experience and qualifications fully. Box D-3, P.-D.

PRESSMAN—Kelly and Kluge, state age, full experience, salary. Box E-249, P.-D.

PRINTER—Unemployed; single; state age, qualifications. Box E-114, Post-Dis.

HELP WANTED—MEN, BOYS

PRINTING ESTIMATOR — Thoroughly familiar with estimating printing and lithographing; give details, age, experience, first letter, confidential. Box W-79, Post-Dispatch.

PRINTING ESTIMATOR—Experienced. BULLETIN ABSTRACT, 1884 Ry. Exch.

REFRIGERATOR MAN — Interested in opening shop. CA. 9124.

SERVICE STATION ATTENDANT—Experienced car lubricator; Texaco Products preferred. Box E-240 Post-Dispatch.

SILK SPOTTER; experienced only; permanent position; plant at Decatur, Ill. See Mr. Greenberg, Sunday 1 to 3 p. m., at Statler Hotel.

SODA FOUNTAIN BOYS—Experienced, good wages. Box H-12, Post-Dispatch.

STATISTICIAN-ACCOUNTANT—$3600. EFFICIENCY, 1210 Syndicate Trust Bldg.

STENOGRAPHER—$25; $35-$100. BUSINESS SERVICE, Chemical Bldg.

STENOGRAPHER—Beginner; 21-23; $85. REFERENCE ASSN., Room 309, 705 Olive.

STOCK BOY—Wholesale drug house. Box E-126, Post-Dispatch.

TAILOR—To make pants and vests. A. O. Barth, Owensville, Mo.

TOOL AND DIE MAKER—Efficient, first-class; apply by letter for interview; state full particulars. Ozmar Tool & Machine Co., 1826 N. 17th st.

TRAFFIC CLERK—$150. EFFICIENCY, 1210 Syndicate Trust Bldg.

WANT renter for 4-room lower flat at 5831 Bartmer; free fuel and $5 allowance for tiring. FR. 6931 or CH. 1235.

WINDOW TRIMMER—Not over 25; must be experienced in dry goods and furnishings. Apply to Max Meyer, 4268 Manchester.

YOUNG MAN—For city order department; good opportunity for advancement; give age, education, experience. Box E-241, Post-Dispatch.

YOUNG MAN—With some sales experience, state previous employment, salary ever expected. Box T-352, Post-Dispatch.

YOUNG MAN—About 18 or 20; one who needs light, easy work. Box W-107, Post-Dispatch.

YOUNG MAN—Grocery chain store experience; good wages. Box W-27, Post-Dis.

SALESWORK

MAN AND WIFE WANTED TO RUN LOCAL COFFEE AGENCY with splendid chance to make up to $60.00 IN A WEEK

Twelve more men and women needed at once to run home-owned Coffee Agencies in and around St. Louis. Also a few choice openings in nearby towns. Ideal for married couple; wife takes care of orders and handles calls at home; husband delivers and collects. If you are looking for a chance to make up to $60.00 in a week full time, or $35.00 part time, starting at once, this company will send you everything you need, help you, and back you up with proven successful plans. We finance you when started. A car is furnished; be independent and make more than just a modest living. FORD SEDANS OR $500.00 CASH BONUS GIVEN PRODUCERS—BESIDES YOUR GOOD CASH EARNINGS.

SEND NO MONEY

To inquire about an opening, just send a postcard or mail application below. We will then notify you at once if we have an opening in your own or nearby territory. No obligation. Decide after you read the Plan. But don't delay. Better write at once.

AGENCY APPLICATION

Name .....

Address .....

I can devote:
( ) Full Time ( ) Part Time
(Mark with an X)
I prefer as bonus:
( ) New Ford Sedan ( )$500 Cash

MAIL TO
E. J. MILLS, President
7053 Monmouth Ave., Cincinnati, Ohio

NEW PLAN

Combination sales and service plan of selling Hoover Co. products assures steady weekly earnings; can be worked in service department work; married, between 25 and 35 preferred; must have car; personal interview 1 to 3 p. m. Sunday only. 5145 Delmar.

RESPONSIBLE MEN

2, for established territory, steady year-round work, with no layoff; earnings will average better than $20 weekly; no experience necessary. We train you. Married men preferred. Apply 453 N. Boyle any time after 9 a. m.

FIELD SECRETARY—(2), to represent high type St. Louis college of commerce in Missouri and Illinois; should have car; percentage basis. Box E-83, P.-D.

GOOD opening for high school and college graduates. Write or apply Fuller Brush Co., Roosevelt Hotel Bldg.

HAVE opening for men on our sales force, with some selling experience, with large corporation; earnings from $35 to $50 per week. Mr. Hillyer, 9 to 10 a. m. Monday, Room 619, 722 Chestnut.

HAVE opening for 6 men, 25 to 35; must be neat appearing and ambitious; positively must have car; excellent opportunity for future. Box E-327, P.-D.

LARGE distributor wants 2 canvassers to produce leads. Car and expenses. Apply Monday, 8:30 to 10 a. m. 4545-47-49 De Tonty.

NATIONAL organization wants men for Franklin and Cooper Counties, Mo. Write W. L. Wehrli, 330 Roosevelt Hotel Bldg.

MEN—2, to work 6 days and 2 nights weekly; about $25. Apply 419 Title Guaranty Bldg., 9 to 12 a. m.

MEN—2; to assist manager in new department now being opened in our store. Apply 8 to 9 a. m., 3521 N. Grand.

MEN and young men to sell on trains; $15 deposit. 28 S. 21st st.

SEVERAL MEN—Permanent city work; opportunity for advancement, $10 guaranteed first week, plus overwriting. Call Monday, 7-8 p. m. Room 321, 4 N. 8th

3 YOUNG MEN—For outside order department; short hours, good pay to those accepted. Apply 7:45 to 8:30 a. m. and from 3 to 4 p. m., Room 607, 320 N. Grand.

YOUNG MEN—19 to 21, to assist sales manager taking orders; must be neat and ambitious; Tea Co. workers earn $18 week to start. Apply Mr. Kuhn, 707 Wainwright Bldg., before 9:30 a. m.

AGENTS WANTED—MEN

AGENTS—For men and women who can sell amazing new business necessity; 98c seller pays up to 7Sc per cent quick cash profit; sells like hotcakes; no experience needed; territories going fast; act now. Ajax Tool and Die Co., Dept. 70, Racine, Wis.

AGENTS—We carry a complete line of novelties, drug sundries, cutlery, leather goods, notions, electric razors and premium merchandise. See our prices first. Standard Novelty Co., Inc., 1330 Franklin.

AGENTS—To sell illuminated house numbers; an article the public has needed for years and available at low selling price; good commission. Box D-186, Post-Dispatch.

AGENTS—Your big 1939 profit-making opportunity; new fast-selling item, with every home and car-owner a prospect. Write for complete details. PEMCO, 1822 Adams st., Toledo, O.

AGENTS—To sell Universal stove and furnace linings; will fit any and all circulars free. W. R. Benjamin Co., 2600 Illinois av., Granite City, Ill.

AGENTS—An unusual opportunity, low priced article; sells at sight; established 1923; sample free. Safe-Nu Co., 410 South 19th st., Murphysboro, Ill.

AGENTS—Latest novelties, new ideas; free samples. Jackson's, B-102, Kansas City, Mo.

LET ME send you free sample copy big 32-page magazine containing over 300 selling opportunities; no strings; mail postcard today; publisher, Department 1005, Money Making Guide, 620 North Michigan av., Chicago.

AGENTS WANTED—MEN

MANUFACTURER'S agent or travelling salesman to handle new specialty item along with your other lines; product is new combination silver and brass polish to be sold to hotel and janitor supply companies; also small size household tin for grocer, drug, and hardware trade. Is a non-inflammable quick acting polish. Write P. O. Box 720, Houston, Tex.

MAGNETIC SPONGE CLOTHES BRUSH—Latest hit; refreshes clothing; saves dry cleaning; samples sent on trial. Rush name. Kristee 41, Akron, O.

SELL GABARDINES—Reversibles, tweeds, jackets, etc.; $2.98 up; large coms. FREE outfit. Consumers Raincoats, 610 S. Dearborn, Chicago.

UP TO $6 AN HOUR. AMAZING KA-NU beautifies old cars with sparkling new finish; without rubbing, polishing, waxing, painting; costs little; wipes on with cloth. Lasts 8 to 12 months. Free samples. KAR-NU, Dept. 2608, Cincinnati, O.

WEAR FINE HOSE I send without cost with outfit while taking orders for amazing new hosiery; replacement guaranteed against holes, snags and runs; rush name and hose size. Wilknit, Desk 829-X, Greenfield, O.

PARTNERS WANTED

PARTNER Wtd.—Automobile garage and repair business; downtown location, needs an experienced automobile man with about $1500 cash. Box E-30, Post-Dis.

PARTNER Wtd.—In book and magazine stockroom; amount of cash. Box H-182, Post-Dispatch.

DRESSMAKER, fitter, efficient; can buy half interest downtown business, $150. Box E-244, Post-Dispatch.

SALESMEN WANTED

START 1939 MAKING BIG MONEY

A $5000 year job is open. If you've been making that kind of money and are accustomed to enjoying the finer things in life, you'll be VITALLY INTERESTED. If you've never made as high as $100 weekly and more, you owe it to yourself to investigate.

The position open is for men over 30 years old, able to travel in smaller towns. It is soliciting delinquent accounts for collection on a "NO-COLLECTION-NO-CHARGE" plan. All you do is list names of slow pay debtors. You are paid daily for names listed. Choice territories are open.

We have just closed our most successful year. Our business is growing by leaps and bounds. Our men are earning BIG MONEY.

Rapid promotion to District Manager on salary and over-writing. This is a PERMANENT, LIFETIME job for the right man. If you are willing to WORK, you can start "hitting the ball" within a week and earn more money than you have ever made before. Write or wire immediately, telling us all about yourself. I'll make an immediate personal interview for you. MITCHELL HEIM, Sales Manager, 196 Plymouth Bldg., Minneapolis, Minn.

MEN—WITH THE FOLLOWING BACKGROUND:

1st — That you have been in the past a willing, hard worker.

2nd — That you have lived your life clean and can give excellent character references.

3rd — That you can prove that through no fault of your own you are now unemployed.

If you are willing to work hard for an honest opportunity and would be willing to do any kind of honest work as long as you could make a good living at it, I will give you a courteous interview and will tell you frankly whether we can get together or not.

In event you are selected, you will have the advantage of two days of training at our factory branch.

Only men whose services are available at once will be considered.

Reply in person—Monday from 9:15 a. m. to 1:15 p. m.—at Suite 512 Paul Brown Bldg., 9th and Olive Sts., St. Louis.

TWO MEN

Wanted by very large financial institution in its new business department; must be between ages 23-25; exceptional good personality, executive and sales ability.

Only men who have been successful in past endeavors, and who are open to consider permanent connection with unlimited opportunity; drawing account if you can qualify.

This opportunity deserves your investigation. Only those giving full details will be granted an interview. Confidential. Box E-325, Post-Dispatch.

REAL ESTATE OPPORTUNITY

WANT 2 MEN OF GOOD CHARACTER FOR GENERAL REAL ESTATE WORK. CAR ESSENTIAL. EXPERIENCE HELPFUL, BUT NOT NECESSARY. WE WILL TRAIN YOU. FURNISH LEADS AND ASSIST IN CLOSING. APPLY MORNINGS.

WEISS 4527 GRAVOIS RI. 2331

NEW ADVERTISING CLOCK

If you don't make $100 or more the first week, return our sales outfit for full refund; exclusive territory to qualified men; experience unnecessary. Kinetic Ad Clock Division, 553 W. Jackson st., Dept. 22-S, Chicago.

ADVERTISING SPECIALTIES.

Experienced man to handle for manufacturer established 30 years. Prompt diversal commission; also experienced and reference. Box J-128, Post-Dispatch.

ADVERTISING SALES EXECUTIVE — CAPABLE ORGANIZING MEN. BOX W-151, POST-DISPATCH.

AUTO SALESMEN—2; to sell new Oldsmobiles; must be experienced selling in lower price field; must have experience and come well recommended; demonstrator and gas furnished. Box W-37, P.-D.

COTTON DRESSES or related line salesman, calling on department and general stores, carry side line of biggest-selling $1.29 white and colored poplin and linene uniforms for largest manufacturer; weekly advance 100 per cent on accepted orders. Fashionette, 1350 Broadway, New York.

DISTRIBUTORS, SALESMEN, AGENTS. Cash in on enormous need for new invention; ends loose electric plugs; sell stores, users, everywhere. Sales guaranteed. Write Acorn, 600 S. Michigan, Chicago.

DRUG SALESMAN—Experienced, to represent sales agency in Missouri and Kansas. Write fully in detail re: experience. Sales Manager, R-1415A Merchandise Mart, Chicago.

EX-INDUSTRIAL INSURANCE AGENTS A reply to this advertisement will be of mutual interest; age no objection; capitalize your experience. Box D-208, Post-Dispatch.

GOODYEAR TIRE AND RUBBER CO. — 2200 Locust, wants a sales producer who can quickly qualify as sales manager, preferably with dealer background, but first class retail division; must have character references; we will also take 1 or 2 promising young salesmen, over 25 years of age. See Mr. Ryan after 10 a. m.

HARDWARE side line; hand sanding tool; nationally advertised; write for particulars and territory desired. Toolcraft Corp., 1032 W. Fulton, Chicago.

MAGAZINE SALESMEN — Experienced; club plan; good commission, bonus; before 8:30 a. m. No. 6 Marina Bldg. grand at Lindell.

MAGAZINE SALESMEN—For St. Louis metropolitan area; also road territory. Periodical Publishers, 320 N. Grand.

PRINTING AT CUT PRICES.

2000 business cards ——— $1.50
2000 two-color gum labels with holder ——— $1.50
25 printed salesbooks ——— $1.50
1000 envelopes, statements, etc —$1.75
2500 printed hand bills ——— $1.50
1000 process embossed cards ——— $1.50
500 book matches ——— $1.50

One-third commission. Free outfit. BARGAIN PRTG. CO., S-189 W. Madison, Chicago.

PRINTING SALESMAN—Preferably employed, prefer established connection, who can produce; not interested in order takers; all replies held confidential. Box W-35, Post-Dispatch.

PRINTING SALESMAN—Good opportunity to acquire business. JE. 6006.

REAL ESTATE salesman; South Side firm; real opportunity for willing worker; must have automobile; we furnish prospects. Box E-313, Post-Dispatch.

REMINGTON-RAND, INC.—Has an opening in St. Louis and East St. Louis for several aggressive young men with sales ability; experience is not necessary, we will train and help you get started; the men we want must have initiative, good education and appearance, but above all a sincere desire to become permanently associated and advance with our company. Apply Monday morning, 315 N. 10th.

SALESMEN WANTED

SHIRT SALESMAN

Nationally known New York manufacturer of an outstanding branded line of men's shirts and sportswear is open for an experience resident salesman for Missouri and surrounding territory; splendid opportunity for an aggressive salesman with established following with the garment trade; drawing account and commission; write full details in confidence. Box 544, Realservice, 110 West Thirty-fourth street, New York.

SOAP SALESMAN WANTED

A large toilet soap manufacturer desires experienced soap salesman with following. Write fully, giving qualifications and references. K. E. Spires, P. O. Box 131, Dayton, O.

TAILORING SALESMEN—In this and other territories, for famous P. H. Davis line; new plan direct mail leads, with far wider market; have nearly doubled variety of both fabrics and styling; wide range popular prices, strongest guarantee issued; liberal cash advance commission; cash bonus; no investment; superb outfit; unique sales plan. Apply personally, 304 Laclede Bldg., St. Louis, or write P. M. Davis Hallors, Dept. C-36, Cincinnati, O.

SALESMAN—Old established organization with a number of accounts in St. Louis and vicinity will now appoint a resident salesman for this territory. Opportunity for earnings in excess of $6000 for executive type of salesman with an unquestioned record as a producer. Previous experience negotiating contracts for service, advertising, intangibles desirable but not essential. Commission basis; car required. Applicant selected will be given strongest co-operation; assistance of branch offices of national advertisers sponsoring our service for their dealers; leads through direct mail, etc. In strictest confidence, detail experience, past earnings, age, past employers, etc. Interview in St. Louis will be arranged immediately. JBR, 38-27 30th st., Long Island City, N. Y.

SALESMEN

NEW SALES PLAN MAKES PROSPECTS BUY

Men seeking that break that will put them in the money class again, call and be convinced; Qualifications: married, over 30, must own car. To those who qualify we will offer drawing account and bonus; leads and floor time at leading department stores. Mr. Fottz, between 8 and 9 a. m. Monday, 5145 Delmar.

SALESMEN

With proven record, for sales work in electrical appliance department; must have car; drawing account paid weekly. Apply Rm. 854, Century Bldg., Monday, 1:30 p. m.

SCRUGGS-VANDERVOORT-BARNEY.

SALESMAN

To a man with accounting experience, who desires to enter salesmork, we offer excellent opportunity. Earnings depend entirely on individual; give full particulars. Box E-326, Post-Dispatch.

SALESMEN Wtd.—A few selected men, age 24 to 28, single, college education in business administration, accounting or equivalent, who desire to build a career as a salesman; salary while learning; write stating fully your qualifications and experience. Box L-70, Post-Dis.

SALESMEN—With some insurance experience, who want a complete line of all new and modern life policies. Excellent working contract; permanent connection for good men; old legal reserve company. See manager, a. m. only, 503 Midwity Bldg.

SALESMEN St. Louis and territory, old line company; selling old and new customers, high commission, transportation furnished; one district manager wanted; special offer men with cars. See Mr. Roberts, 10 to 12 and 3 to 4 p. m Tuesday, Jefferson Hotel.

SALESMAN—(Neighborhood stores) for missing persons circular service; $6000 to $10,000 commission opportunity; exclusive territory, no competition; steady high grade man only. National Locating Co., 9205 Detroit av., Cleveland, Ohio.

SALESMAN — Manager, for old established local firm, building modern small frame residences, etc., must have proven sales ability in this field and know construction costs and financing; salary; write fully. Box E-242, P.-D.

SALESMEN—At once, Johns-Manville home insulation company has good territory open; only man with experience in building, materials helpful but not essential; auto needed; excellent commission. etc up; leads furnished. GR. 3000.

SALESMEN—Unlimited earnings selling in spare time item that is used daily. Not a one-time sale. Profitable repeat business easily established. Small investment required. Write for full information. Box E-366, Post-Dispatch.

SALESMEN.

To sell appliances in St. Louis County; salary and commission paid; must have car. Apply Room 506, Union Electric Bldg., 12th and Locust streets.

UNION ELECTRIC CO. OF MISSOURI.

SALESMAN—Large, responsible company wants reliable man who understands roofing and siding and can close own deals profitably; leads furnished. Box E-233, Post-Dispatch.

SALESMEN—Reliable, experienced needed for this protected territory; new, powerful specialty that will sweep the nation. Steady repeater; liberal commissions. Coronado, 24 Paul, Minn.

SALESMEN—We carry a complete line of novelties, drug sundries, cutlery, leather goods, notions, electric razors and premium merchandise. See our prices first. Standard Novelty Co., Inc., 1330 Franklin av.

SALESMAN—Telephone; experienced; good commission; radio program; renewals monthly; train for manager; Monday, 4 to 6, 606 Hotel Auditorium. Do not phone.

SALESMAN—With a car to carry handmade infants' wear, linens and handkerchiefs; give reference and territory. Write Box 1004, 315 Fifth av., New York City.

SALESMAN — Nationally known hosiery mill catering to rated trade only; state experience, exact territory covered and references; commission basis only. Box J-353, Post-Dispatch.

SALESMEN — Encyclopaedia Britannica has opening for two experienced book men on new deal; commission basis; for appointment call R. C. Christopher, Forest Park Hotel, Sunday or Monday.

SALESMEN—Two, energetic, with car, to work East Side territory selling complete line of greeting cards to dealers. Write Box E-322, Post-Dispatch.

SALESMAN—Mechanical; resident South-east Illinois or Southern Missouri, $150 and expenses.

EFFICIENCY, 1210 Syndicate Trust Bldg.

SALESMEN—Two, with cars, for field supervision; must have installation experience; drawing account and overwrite. 3460 S. Broadway.

SALESMAN—30-35; M. E. background; A1 firm, $200-$250 plus car and expenses.

EFFICIENCY, 1210 Syndicate Trust Bldg.

SALESMEN—With car, experienced calling on filling stations and garages. Auto Specialties Distributors, 309 Wall Bldg., 3903 Olive.

SALESMEN—To sell cigars that repeat to dealers. We offer an opportunity for a future. Manufacturers for the past 40 years. Box J-350, Post-Dispatch.

SALESMAN—Can use a man for an established route and advance work; salary and commission. Apply 3-2, Great American Tea Co., 4453 Olive.

SALESMAN—Restaurant supplies, chinaware and glassware; only thoroughly experienced man; replies strictly confidential. Box E-138, Post-Dispatch.

SALESMAN—By Middle Western manufacturer of ladies hand knit sweaters, $15.75 dozen upward; also angoras; liberal commission. Box J-138, Post-Dispatch.

SALESMEN—A good reliable man to supply customers with Rawleigh Products. Write Rawleigh's Dept. MQA-542-127, Freeport, Ill.

SALESMAN—Experienced in builders' hardware and supplies, to sell contractors. Good commission; must have car. Box L-383, Post-Dispatch.

SALESMAN—Men's neckwear; sell stores long established; progressive; successful firm; commission; collegiate scarfs, 127 W. 30th, New York.

SALESMAN—For industrial accounts, tools, machinery. Detail power; engineering preferred. Box W-36, P.-D.

SALESMEN — Experienced time payment furniture; state age, experience and salary; answer at once. Box E-199, P.

USED AUTOMOBILES FOR SALE

ANNOUNCING
AGAIN-OUR NEW PLAN

More people responded to our first announcement last Sunday than at any time since 1928!

THE REASON . . . ?

New Car Finance Rates on Used Cars Until February 9, 1939

FIGURE YOUR OWN FINANCE CHARGES

EXAMPLE: If your unpaid balance on a 1937 Olds 6 is $300 the insurance for actual value comprehensive coverage including $50 deductible collision which protects YOU for one year is $15.50. The total finance charge for one year will be .06x$315.50 or $18.93.

AND YOU DON'T HAVE TO WAIT—ON ALL USED CARS SOLD THIS WEEK—THE FIRST PAYMENT DOES NOT BECOME DUE UNTIL MARCH 1st, 1939

IN ADDITION . . .

PRICES REALLY SLASHED

SAVE THIS AD AND COMPARE THESE PRICES AND FINANCE AND INSURANCE RATES WITH THOSE YOU ARE ASKED TO PAY ELSEWHERE.

ALL MAKES — ALL MODELS

"Cadillac Standard" Reconditioned and Guaranteed

HERE IS QUALITY AT NEW LOW PRICES

SEEING IS BELIEVING

COUPES

Stock Number		WAS	NOW
346	'39 Chevrolet	$395	$326
353	'37 Cadillac Conv. V. H. 60	875	792
337	'37 Lincoln Zephyr, Radio	645	565
384	'36 Packard 120, Heater, Etc.	595	457
380	'38 Oldsmobile, Radio, Heater	745	598
320	'36 LaSalle, Radio, Etc.	525	437
299	'36 DeSoto Convertible	445	378
365A	'31 Auburn Convertible	119	65

COACHES

Stock Number		WAS	NOW
383	'37 Buick 68, Radio, Heater	$825	$495
196	'37 Chrysler Royal	578	469
324	'38 Oldsmobile 6, Radio	745	585
366	'37 Ford 85 De Luxe	395	367
368	'35 LaSalle, 6 W. Tires	445	378
279	'38 Olds 8, Radio, Heater	745	666
355	'38 Chrysler Royal	745	689
304	'36 Oldsmobile 6	445	395
9	'38 LaSalle V-8 Cad. Motor, Radio, Heater, Etc.	1045	995
367	'36 Oldsmobile 8, Radio	445	395
277A	'35 Dodge, Trunk	295	257

SEDANS

Stock Number		WAS	NOW
126	'37 LaSalle V-8 Cadillac Motor, 6 W., Radio, Heater	$795	$668
256	'36 Oldsmobile 8, Trunk	445	395
318	'37 Packard De Luxe 120, 6 W., Heater front and rear, White wall tires	695	597
373	'36 Buick 81, Radio, Etc.	695	595
298	'37 Lincoln Zephyr	695	595
381	'38 Studebaker President	745	689
158	'36 Chrysler Airstream	445	298
291	'36 Buick 41 Touring, Radio,	495	389
253	'35 Lincoln Club, 6 W.	495	395
178	'35 Chrysler, Clean	345	269
339	'36 LaSalle, 6 W., Rad., H'ter	545	495
317	'35 Cadillac 8 Town Sedan, 6 W., unusually clean	495	437
338A	'35 LaSalle	445	389
305	'38 LaSalle V-8, Cad. Motor, Radio, Heater	1045	945
358	'36 Buick 81, 6 W., H., Trunk	495	437
375	'33 Cadillac 12, 5-Pass. Imp.	275	187
2	'36 Packard 120, Radio, Etc.	595	479
3	'37 Hudson	495	395
292	'35 Lincoln 5-Pass. 6 W.	495	395
343	'35 LaSalle, Clean, Trunk	445	395
220	'37 LaSalle V-8, Cad. Motor	795	678
382	'32 Hupmobile 5 Sedan	65	37

MOST OF ABOVE CARS ARE EQUIPPED WITH RADIOS, HEATERS, ETC. MANY OTHERS TO CHOOSE FROM

See Our Display in Our Big, Warm, Comfortable Bldg. at 4100 Laclede

OLIVER CADILLAC LA SALLE OLDSMOBILE CO.

4140 LACLEDE JEFFERSON 3083 — Closed Sundays, Open Evenings — 3501 WASHINGTON JEFFERSON 3082

CRASH—BANG
WHAT A SALE

12 CARS SOLD FIRST DAY

SEEING IS BELIEVING

NEVER SUCH LOW PRICES

WE NEEED THE MONEY

OUR LOSS—YOUR GAIN

BUILDING CRAMMED FULL

WHOLESALE PRICES TO RETAIL BUYERS ONLY!

'33 Dodge Sedan, clean	$148
'34 Hudson Sedan, radio	188
'38 Chevrolet Coach, trunk	318
'36 Pontiac Coupe, radio	348
'36 Nash 6 Sedan, trunk	388
'36 Buick 48 Sedan, heater	438
'36 Packard Sedan, heater	458
'37 Zephyr Sedan, radio, heater	598
'33 Buick 58 Sedan, trunk	$178
'35 Chev. Coach, radio, heater	248
'35 La Salle Sedan, radio	298
'36 Studebaker Sedan, heater	388
'37 Chev. Del. 2-Dr., trnk., radio	398
'37 Dodge Coupe, heater	428
'37 Chrysler 6 Sedan, radio	498
'37 Packard Sedan, radio	598

64 OTHER GUARANTEED CARS AT SUCH LOW PRICES!

S. SIDE BUICK
3654 S. GRAND LACLEDE 7603

STEAM HEATED SHOWROOM

AGAIN IN 19 39 IT WILL BE

MENDENHALL

Of Course, for Good Used Cars

All Makes, All Body Styles, Lowest Prices

2323 LOCUST — Open Nights — CEntral 8204

Salesmen—when wanted—men who can sell—pleasing, intelligent and experienced—bigger business builders—are among the readers of the Post-Dispatch Help Wanted columns. You can reach them quickly through a Post-Dispatch Help Wanted ad. Call MAin 1111 for an adtaker.

TRUCKS

TRUCKS
FOR BALANCE DUE ON MORTGAGE

'37 GMC 1½-ton Cab. and C. $378
'37 Chev. 1½-ton Cab. and C. C. 368
'36 Chevrolet Platform 294
'35 Chev. Dump Body 344
'32 Chev. 1½-ton Coal 57

TERMS—TRADE—CASH

FINANCE COMPANY
Vandeventer and Washington
FR. 8506

USED TRUCK SALE
50 TRUCKS ALL MAKES
To select from; perhaps we have just what you want.
SEE US BEFORE BUYING
REO SALES CORP.
2626 DELMAR JE. 2800

Buy With Confidence

'35 ½-T. Ford Panel, A1 condition. $275
'34 GMC 1¼-T.—3-T. 14' Stockrack. 265
'38 Dodge 1½-Ton Panel 285
'35 GMC 1½-Ton Panel 285
'37 GMC 1½-Ton 157" W. B. 465
'36 GMC ½-Ton Pickup 325
'37 Chev. 1½-Ton Stake Body 500
'39 Reo 3-Ton 160" W. B. 595
TERMS—TRADE
LOW Y. M. A. C. FINANCE
General Motors Truck Co.
2640 WASHINGTON JE. 0300

TRUCK HEADQUARTERS
BEST BARGAINS IN TOWN
Chevrolets, Fords, 1938 to 1939 models; dumps, stakes, coal, pickups, all styles; short and long bases; dual; terms, trade.
BARNEY'S, 4415 Manchester

CANOPY—'31 Ford truck, cheap. 3810 Evans.

1938 Chevrolet
131" wheelbase, new 16-ply duals; best buy in town — $675
INTERNATIONAL HARVESTER CO., Inc. 2500 N. 9th

'34 CHEVROLET pickup — $335
'35 Chevrolet panel — 275
'33 Chevrolet sedan, delivery — 175
'32 Chevrolet panel delivery — 95
'31 Ford paper delivery — 125
HARDY CHEVROLET, 5616 Gravois.

Chevrolet Hydraulic Dump Trucks
'37 to '34 models; several to choose from. Real bargains.
BARNEYS, 4415 Manchester.

CHEVROLET—'36 hydraulic dump; new $100; buy for only $395; terms, trade.
WELFARE FINANCE CO., 1029 N. Grand

CHEVROLET—'37 1½ T. W. B. truck; motor perfect; only $350; terms; trade.
WELFARE FINANCE CO., 1029 N. Grand

CHEVROLET—'37 hydraulic dump; looks like new; $595; terms; trade.
WELFARE FINANCE CO., 1029 N. Grand

CHEVROLET—1938, long wheel base, 750x20 tires, like new, $345; terms. 717 S. Vandeventer.

CHEVROLET—'36 panel; ½-ton; radio, heater; like new. 4640A Marine.

CHEVROLET—1937, short wheel base, perfect, $345; terms. 717 S. Vandeventer.

CHEVROLET—'30; ½-ton panel truck; cheap for cash. 2910 S. Broadway.

CHEVROLET—1934 panel, ½-ton, $145, terms. 717 S. Vandeventer.

CHEVROLET—1936 dump truck, for sale or trade. 6915 West Florissant.

CHEVROLET—Truck, '36; long wheel base; perfect. Geo., 1918 Marcus.

CHEVROLET—1928 pickup; runs good. $25. 3507 California.

COAL STAKE—Furniture vans, all sizes. New and used. Traffic Body Co., 5300 N. Second.

1935 Dodge Sedan Delivery
Refinished; good tires — $250
INTERNATIONAL HARVESTER CO., Inc. 4010 WEST PINE FRanklin 1335

DODGE—'34, truck, 8 speeds forward. A1 $215. 5020A Delmar.

DUMP BODY—6x10 and hoist, cheap. 4001 McRee.

1931 Ford Pick-Up
Ready to go — $110
INTERNATIONAL HARVESTER CO., Inc. 4010 WEST PINE FRanklin 1335

1932 Ford Low Stake
8-ply duals; ready to go for only — $195
INTERNATIONAL HARVESTER CO., Inc. 4010 WEST PINE FRanklin 1335

'34 Ford ½-ton panel; new paint; motor and tires good. Real buy. $165
DOWNTOWN CHEVROLET CO. 2300 OLIVE

CITY MOTOR CO.
Ford 1937 ½-ton truck; stake body, closed cab; practically new; cheap; trade, terms. 4761 Easton.

FORD—'31; 1½-ton, 8-ft. inclosed low stake; dual wheels; excellent condition; private. Sunday, 10-6; week days after 5. 2421 McNair.

FORD—V8; 1933 delivery sedan; excellent condition; will trade for sedan or coach. 5833 N. Broadway, EV. 8440.

FORD—Furniture van; 85 h. p. special body; used 1 month; sacrifice. 1915 Pine.

FORD—'36, pickup, recondittioned motor, perfect job, $385; $60 down. 2906 S. Jefferson.

FORD—'37, new dump body and hoist; $685, $200 down. 5908 West Park.

FORD—1931, light panel truck, $35; runs good. 5408 Thrush.

USED TRUCKS FOR SALE

FORD—1½-ton coal truck, Arvin auto heater. 5181 Delmar.

FORD—Model T truck, panel, ½-ton, 1925. 1832 Hogan.

FORD—Model A 1½-ton dump truck, $40 cash. Sunday a. m. 3616 Lierman.

FORD—V-8 1½-ton truck; good condition. Trautner, 418 Wash.

FORD—"33," 1½-ton stake; long wheel-base; du-wings, $125. Call 3800 Sullivan

---

FORD PANEL—1930, V-8 wheels, 5753 Page. EV. 3202.

FORD—Truck, 1934, ½-ton panel, de luxe, $125. 1707 Geyer.

FORD—A Pickup truck; new tires; radio. Bargain. 4108 N. Broadway.

GENERAL MOTORS TRUCK—Equipped with 4 compartment 1600-gallon tank; bargain. Traffic Body, 5300 N. Second.

GMC—1937, short wheel base, ½-ton, perfect, $345; terms. 717 S. Vandeventer.

INTERNATIONAL—'35 pickup, very clean; save $75; only $275; terms, trade.

WELFARE FINANCE CO., 1029 N. Grand

'36 INTERNATIONAL STAKE TRUCK —very good condition.
'35 Chevrolet Coal Truck, ready to go.
'35 Ford Milk Truck; a real bargain. Other makes and models.
FEDERAL USED TRUCK
4622 West Pine FR. 5151

1935 International Pick-Up
Refinished; tires like new reduced to — $325
INTERNATIONAL HARVESTER CO., Inc. 4010 WEST PINE FRanklin 1335

INTERNATIONAL—1½ to 2 ton new trucks, large stake bodies, real buys; also 1½ International '33 stake truck. 1512 Bremerton rd., Brentwood, Mo., Sunday, before 12.

INTERNATIONAL — 1933 ½-ton panel, like new; for sale, or trade for home or farm. 3214 N. Newstead.

INTERNATIONAL—1½-ton pickup; 1937 model; 1st class condition. 3635A McRee.

MACK 6 B-G 1½ to 2-ton 10 speeds or chassis, '28 Dodge 1½-ton. Sunday or evening, 3185 S. Kingshighway.

MACK dumps; 5; perfect condition; will sacrifice. 2937 Sheridan.

PIERCE-ARROW—Tow car; new Weaver crane, rear tires new, repainted, used several times, only trade for light passenger or delivery car. J. H. Glaser, 6305 Natural Bridge. EV. 9582.

'37 REO ½-ton de luxe panel; very fine, real buy — $395
STEINER, 4621 Delmar FO. 4222

SLEEPER CAB BODY—Also Ford V-8 truck parts. FOr. 4921.

STATION WAGON—Suburban carry all; 1938 GMC; used very little. Call RI. 5327W. See at 4254 Ellenwood.

USED TRUCKS FOR SALE

STUDEBAKER—1937 pickup; ½-ton; new tires; good condition. 2956 Cass.

TANK TRUCKS—365-gal.; trade for car. Rf. 2205R.

TRUCKS—30, used, all makes and models, $60 up. Fishel Auto Sales, 4163 Manchester.

TRUCK—V-8, Ford '37, Dump, 1401 N. 13th.

WHITE—612, hydraulic dump, $195; terms. 717 S. Vandeventer.

USED AUTOMOBILES
Wanted

WE PAY TOP RISING PRICES
Any model; need 1000 cars. We pay off mortgages and give differences.
BENTON AUTO SALES
2819 Gravois LA. 3006

---

100 CARS WANTED
Any Make or Model.
Cash Waiting. Hurry.
CITY MOTOR, 4761 Easton.

WILL pay cash for Mack Trucks; give complete description and price in your reply. L. M. Keller, 3333 Archer av., Chicago.

WANTED—All makes good used cars; high cash prices. Mortgages paid off. McMahon, 3507 Gravois. GR. 2666.

WANTED by private party, Model A '30 or '31 car for cash, or will buy equity. Sollenbarger, 2238 Howard.

HIGH PRICES FOR CLEAN CARS
CENTURY MOTORS
3615 S. Kingshighway. FL. 8488

GOOD used car, from $100 to $200 cash, no dealers. Box E-357, Post-Dispatch.

AUTOS, any condition. Call Sunday morning and all week. Tannenbaum's, Franklin 2929, 4023 Easton.

COACH OR SEDAN Wtd.—1937, '38; pay cash or trade in 1935 Ford coupe; no dealers. WAbash 422.

SELL NOW — PRICES ARE HIGH — WE NEED CARS. CASH.
KENNY, 4821 EASTON. FOrest 6383.

---

100 CARS Wtd.—Late models, cash; bring title. Monarch, 718 N. Kingshighway.

AUTOS—Trucks, 1909 to 1939 for parts. Suess, 4319 Easton.

DODGE Wtd.—'38, 4-door, will pay cash. WY. 0720.

CASH for good used cars.
STEINER, 4621 Delmar. FOrest 4222.

AUTOS Wtd.—Bring title, get cash. Out Motor, 3700 S. Kingshighway. FL. 0580.

FORD OR CHEVROLET Wtd.—'29 to '32, $50. Sunday, Conrad, 5115 Langley.

CARS AND TRUCKS Wtd.—For salvage, any condition. Riverside 9600.

FORD Wtd.—1938; $5; good '36 and $225 to trade. Box D-373, Post-Dis.

TRAILER Wtd.—16-25 ft. or chassis, for light loads. Henderson, 5210A Paulian.

For Hire

TRUCKS—For rent without drivers; stake or panel bodies; low rates. GA. 3131.

Wanted to Hire

LOCAL hauling wanted, driver has 1½-ton Dodge truck. RO. 2548.

Cabriolets For Sale

'35 FORD de luxe cabriolet; new top, radio, heater, overdrive; nothing like it in town.
MENDENHALL
2323 Locust

FORD—'32 V-8 de luxe cab; heater; good shape; real buy. 3725 S. Compton.

CITY MOTOR CO.
Hudson 1936 sport cab., rumble, lot of extras, $325, $75 down, balance two years. 4761 Easton.

OLDS—'31 cabriolet; good condition; $55. BARRETT WEBER, 3349 S. Kingshighway.

Coaches For Sale

AUBURN—Coach; 1931; good running condition; $35 cash. 301 S Wyoming.

BUICK—Coach, '29, perfect, good tires, motor; $45 cash; $35; trade; terms. 2860 McNair.

BUICK—1937; 28,000 miles; gun metal, 60; new battery; new tires; private owner. 5710 Bartmer.

BUICK—'38 special; trunk, radio; almost new; $775. 3641 S. Kingshighway.

BUICK—'38 special coach; almost new; $795; $85 down. 2506 S. Jefferson.

'34 Chevrolet Coach; paint, motor and tires good. Bargain. $225
DOWNTOWN CHEVROLET CO. 2300 OLIVE

'37 CHEVROLET COACH, $445
Built-in trunk, low mileage, beautiful condition, small down payment, 18 months to pay.
HARDY CHEVROLET, 5616 Gravois.

CITY MOTOR CO.
2 1937 Chevrolet coaches; nice family cars; cheap, trade; terms. 4761 Easton.

CHEVROLET—'34 Master coach; perfect; $225; real bargain. 1915 N. Ninth.

USED AUTOMOBILES FOR SALE



STEWART'S JANUARY SALE
USED CARS
BIGGEST BARGAINS IN TOWN

ALL CARS DISPLAYED IN A STEAM HEATED BUILDING

Each Car Sold With An Absolute 100 Per Cent Guarantee And on Easy Terms at Low Rates for Interest and Insurance

1936	PONTIAC "6" TRG. SEDAN—With heater	$375
1936	CHRYSLER AIRFLOW IMP.—TOURING SEDAN—With radio and heater	$495
1936	CHRYSLER "8" TRG. SEDAN—With overdrive	$375
1936	LINCOLN ZEPHYR SEDAN—With radio	$495
1937	PLYMOUTH DE LUXE 2-D. TRG.—SEDAN—With heater and radio	$460
1937	PLYMOUTH DE LUXE 4-D. TRG.—With heater	$495
1937	OLDSMOBILE "6" TOURING SEDAN	$525
1937	BUICK "61" TOURING SEDAN—With radio and heater	$625
1937	CHEVROLET MASTER DE LUXE TOURING COACH—With heater	$460
1934	FORD RUMBLE SEAT COUPE	$155

AND MANY OTHERS . . .

L. M. STEWART, Inc.
Chrysler and Plymouth Distributor

OPEN EVENINGS — 3016 LOCUST ST. — JE. 3610

HEADLINERS
THAT PROVE YOU SHOULD BUY THAT USED CAR AT GUARANTY MOTORS

MAIN STORE 2936 LOCUST JE. 2464 | "Two Bargain Spots" | LOT Vande. & Wash. FR. 8506

'37 Willys Sedan De Luxe Model $289—E Z Terms	'36 PLYMOUTH SEDAN—Trunk $249—E Z Terms	'37 LAFAYETTE DE LUXE SEDAN $378—E Z Terms

Take Up the Balance Due and the Car Is Yours!

1937	FORD "60" COACH—RADIO	$310
1936	CHEVROLET COACH	299
1935	DODGE DE LUXE COACH	243
1935	FORD V-8 SPORT COUPE	189
1934	CHEVROLET MASTER COUPE	98
1934	FORD V-8 SEDAN	124
1933	PLYMOUTH COACH	99
1933	PONTIAC SEDAN	98
1932	NASH SEDAN	71
1932	FORD V-8 SEDAN	59
1931	CHEVROLET SPORT COUPE	69

100 OTHERS TO CHOOSE FROM

A Small Down Payment. Balance Up to 2 Years

2936 LOCUST JE. 2464 — **GUARANTY MOTOR CO.** — Vandeventer & Wash. FR. 8506

USED AUTOMOBILES FOR SALE

ARE YOU LOOKING FOR A BARGAIN?



H. W. PREHN, President

If so compare the Prices of the Cars listed below with any on this page Then compare condition

These Cars are only a FEW of our Many Bargains

DRIVE A "CENTRAL" RECONDITIONED CAR
AND BE SURE YOU ARE GETTING
DOLLAR FOR DOLLAR VALUE

WITH A "GUARANTEE THAT COUNTS"

5556	'37 Chevrolet De Luxe Coach	$445	5668	'36 Plymouth Touring Sedan	$295
5560	'37 Chevrolet Touring Sedan	$445	5612	'35 Pontiac 8 Coupe	$285
5571	'36 Chevrolet Standard Coupe	$325	5693	'34 Nash Sedan	$195
5577	'38 Chevrolet De Luxe Coach; Radio	$585	5721	'34 Chevrolet Sedan	$175
5582	'37 Ford 60 Coach	$325	5726	'34 Studebaker Coupe	$190
		5775 '35 Olds Town Sedan	$330		

Central CHEVROLET COMPANY
3949 Lindell, FR. 0808 • 4835 Easton, RO. 3200

OLDEST St. Louis Oldsmobile DEALER

We have a wide selection of late models These cars were owned by people who trade every year or two for new Oldsmobiles, who want to be among the first to own the new model. These cars offer up to 80% of their original transportation value —But these cars are such outstanding values that we won't have them long.

3600 South Kingshighway Blvd.
GREBE MOTOR CO., INC.



MARVIN YATES PONTIAC CO.

BUY NOW MAKE YOUR 1st PAYMENT IN APRIL ON ANY AUTOMOBILE IN OUR STOCK
"MARVIN YATES"
M-Y SPECIALS

'35 OLDS, 2-DR., TRUNK — $265

'37 PONTIAC, 2 DOOR, TRUNK
'37 CHEVROLET, 2 DOOR, TRUNK
'36 PONTIAC, 2 DOOR, TRUNK
'36 CHEVROLET, 2 DOOR, TRUNK

MARVIN YATES
Making New Friends and Keeping Old Ones

60 OTHERS TO CHOOSE FROM

MARVIN YATES PONTIAC CO.
3100 GRAVOIS • Phone GR. 7800
3531 S. GRAND AT GRAVOIS GR. 7805

VISIT OUR NEW USED CAR LOT

OPEN EVENINGS

Coaches For Sale

'35 CHEVROLET COACH, $365
Very fine condition, $65 down, 18 months to pay.
HARDY CHEVROLET, 5616 Gravois.

CHEVROLET—'37, trunk, beau black, A1 throughout, special price, $475.
STEINER, 4621 Delmar. FO. 4222.

'38 CHEVROLET COACH, $585.
Exceptionally fine condition, small down payment, 18 months.
HARDY CHEVROLET, 5616 Gravois.

CHEVROLET—1937 de luxe Master; good condition; private owner. 9960 Sadie. Riverside 0869R.

CHEVROLET—'38 Master de luxe coach; clean; low mileage. Simms Old's, 4306 Natural Bridge.

CHEVROLET—'38 de luxe; trunk, heater; outstanding; $577. 3641 S. Kingshighway.

CHEVROLET—'36 coach; trunk, etc.; cheap; trade; low terms. 2506 S. Jefferson.

CHEVROLET—'31 coach, $95; $35 down, year on balance. City Motors, 4761 Easton.

CHEVROLET—1934 coach, $225; $50 down; balance 2 years; trade. City Motors, 4761 Easton.

CHEVROLET—'36 Master; good condition; bargain for cash. 2510 N. Thirteenth.

CHEVROLET—'34 master coach, $125; runs good; private. 6330 Arsenal.

CHEVROLET coach, '28; nice car; good driver. Private. 3911 Bates.

CHEVROLET—'36 coach, $275. Simms Old's, 4306 Natural Bridge.

CHEVROLET—'37 coach; like new; perfect; $385. 1695 S. Kingshighway.

CHEVROLET—'37 coach; clean. Simms Old's, 4306 Natural Bridge.

CHEVROLET—'38 Master de luxe; radio, heater; low mileage. FR. 9793.

CHEVROLET—Coach '34, master de luxe, $150. 2618 Union.

CHEVROLET—Coach, '32; perfect; new tires; $145; terms. 2860 McNair.

CHEVROLET—'31 coach, good condition, cheap. 1049 Boyle.

CHEVROLET—'33 de luxe, radio, good tires, Shell station, Jefferson-Palm.

CHEVROLET—'37 master de luxe radio, heater. 510 Walton, Apt. 2E.

CHEVROLET—'37, trunk, $395, $95 down, balance 18 months. 3650 Natural Bridge.

CHEVROLET—Coach; 1934 Master; needs body work; $93. 1707 Geyer.

FORD—Coach; 1937-85; clean; only $325. 1707 Geyer.

CHEVROLET—De luxe coach, 1934; very clean. ORANGE FRONT, 2309 Lynch.

Coaches For Sale

CHEVROLET—Sedan, 1937, de luxe, radio, heater; only $445. 1707 Geyer.

CHEVROLET—Sedan, 1930; perfect condition; must sell; $75. 2205A Menard.

CHEVROLET—1936 coach, heater, radio, $375. 5404 Grace.

CHRYSLER—'37 Royal; must sacrifice; only $525. 925 Wachtel, Lutenburg.

'37 DE SOTO TRUNK, PERFECT, $495
STEINER, 4621 Delmar. FO. 4222.

CITY MOTOR CO.
Dodge; '38 touring coach; radio, heater; same as new; cheap; trade; terms. 4761 Easton.

DODGE—'35; good condition; private; must sell. JE. 4973.

DODGE—'37 coach; trunk; clean; $495. BARRETT WEBER, 3349 S. Kingshighway.

DODGE—'37 coach; trunk; like new; $395; terms; trade. 1333 S. 7th.

SHAW MOTORS, INC.
'37 Ford 60 coach, built-in trunk; low mileage; the last word in economy; priced to sell; terms; trade.
1831 SOUTH KINGSHIGHWAY.

FORD—'36 coach; trunk; Motorola radio; heater; good condition; $235; cash only. No dealers. JE. 1120.

FORD—1932 tudor, $75 cash; private sale. Apply filling station, Carrie and West Florissant.

FORD—'34 deluxe; trunk, radio, heater. 3872 Delor. RI. 4919.
Sacrifice for Quick Sale.

FORD—1936; latest de luxe; trunk, radio; 22,000 miles; sacrifice; $525. 3502 Delmar, third floor east apt.

FORD—Coach, 1936, will trade for good gentle dog and small payment. 2312 Tower Grove. GR. 3476. See Mr. Dunn.

FORD—1935 tudor; radio, heater; good condition; bargain. 3939 Delor.

FORD—'36 coach; new motor; new General tires; $295; $60 down; easy terms. 2506 S. Jefferson.

FORD—'40 tudor, '37; almost new; $345; also '35 Ford tudor; cheap; trade, terms. 2860 McNair.

FORD—Tudor '34; like new; $135; trade, terms. 2860 McNair.

FORD—'36 gray coach. $510 More Lane.

'32 FORD V8, QUICK SALE, $65
STEINER, 4621 DELMAR. FO. 4222.

'33 FORD, 4-CYL. VERY GOOD, $135
STEINER, 4621 DELMAR. FO. 4222.

FORD—Coach; 1934; $95. Also clean 1932, $95. 1707 Geyer.

FORD—Coach, 1934, must sell, private. 1926 Yale. HI. 0820.

SHAW MOTORS, INC.
'36 La Salle touring coach, built-on trunk, radio, heater; a fine car for who appreciates the better things life; sacrifice; terms.
1831 SOUTH KINGSHIGHWAY

NASH—'38 coach, over-drive, heater, antseed, $350.
Oscar G. Snipes, 314 N. Sarah, at L

NASH—'37, trunk, $345; $95 down ance 18 months. 5050 Natural B

OLDSMOBILE—'36, touring coach, new; $375; afternoon. 1133A house.

OLDSMOBILE—Coach, '37, like new rifice. 4181 Gravois, at Meramec

---

OLDS—'36 sedan; will pay cash. McMillan, RO. 6346.

CITY MOTOR CO.
Plymouth 1937 coach; real family cheap; trade, terms. 4761 Easton

---

'37 PLYMOUTH COACH, $465
Driven 7500 miles; beautiful condi
HARDY CHEVROLET, 5616 Gravois

PLYMOUTH—Sedan, delivery, 1935; running condition; $165. 4272 Vanical.

PLYMOUTH—'35 de luxe; trunk, extra clean; reasonable; private. E-304, Post-Dispatch.

PLYMOUTH—'37 de luxe coach, 01 door de luxe damaged. 3518 parking lot, see attendant.

PLYMOUTH—'36 coach; radio, heater, tailored covers; like new; $320; terms; trade. 2506 S. Jefferson.

PLYMOUTH—'34 coach, clean, sacrifice, $165. 4842 Evans.

PLYMOUTH—'38 coach, trunk, $3
BARRETT WEBER, 3349 S. Kingshi

USED AUTOMOBILES

A New Automobil Year Has Dawned
OUR 37t

of DEPENDABILITY, HI STANDARDS and SATISFI CUSTOMERS. Buy Now! Ev car is serviced for Winter d ing. Heater, Anti-Freeze, Wi Lubricants. Many equipped w radios.

GREATER
USED CAR VALUE

COUPES

1773	'37 De Soto	$4
1755	'36 Dodge	3
1760	'36 Ford	3
1629B	'35 Olds	2
1689B	'31 De Soto	
234	'38 De Soto Conv.	6
1862	'37 Chevrolet	3
1880	'38 Plymouth	4

COACHES

1717	'37 Chevrolet	$4
1751	'36 Dodge	4
1640B	'35 Ford	3
1770	'37 Ford	3
1686	'37 Plymouth	4
1679B	'35 Terraplane	2
1718	'37 Terraplane	4
1641B	'35 De Soto	3
1802	'37 De Soto	5
1741	'35 Plymouth	3
1753	'36 Plymouth	3
1848	'35 Pontiac	3

SEDANS

1739	'37 Chevrolet	$4
1653B	'35 De Soto	3
1757	'37 De Soto	5
1709	'37 Ford	4
R240	'37 Plymouth	5
1825	'37 Chrysler	5
1726	'36 Packard 120	4
1851	'37 Lincoln Zephyr	6
1861	'36 De Soto Airflow	4
R240	'37 Plymouth	4
1861	'36 De Soto Airflow	4

A SAFE PLACE TO SAVE

Weber
Implement & Automobile Co.
De Soto and Plymouth Distributo
18th to 19th on Locust St.
Open Till 9 P. M. Evenings. GA. 3

'37 Pontiac tudor; trunk
'37 Lincoln Zephyr Coupe; radio
'37 Buick Sedan; radio, heater
'36 Ford Tudor
'35 Ford Tudor
'34 Ford Tudor

MONARCH 718 No. Kingshigh Just No. of Delm

Coaches For Sale

FORD—Tudor '36, de luxe, $275; p 4722 Delmar. FOrest 1400.

FORD—'34 tudor; terms; trade; $1
BARRETT WEBER, 3349 S. Kingshig

FORD—1935, radio, heater, private er, $200. NE. 1868.

FORD—1936 tudor, very clean; $2
BARRETT WEBER, 3349 S. Kingshig

FORD—Coach, '35; clean; $235 cash vate. 4223A De Soto av. Bill.

FORD—V-8 '33 de luxe coach, runs $65. 900 St. Louis.

FORD—V8 coach, '37-85, like new, 900 St. Louis.

FORD—'37 coach, radio, very clean $335. 2910 S. Compton.

FORD—Coach; '31; new paint; mus private. 2543 Benton.

FORD—'38 coach, front end wrecked $125. 3828 Windsor.

FORD—1930 tudor, good condition, See it today. 5807A Theodosia.

FORD and Chevrolet coaches; 8 cars. ORANGE FRONT, 2209 L

FORD—'35 de luxe coach, extra take $195; bargain. 3616A Cleve

FORD—1931 coach, exceptionally no dealers. 3907 Botanical.

FORD—Tudor, '37; heater; terms; no ers. 6737 Scanlan.

FORD—1936 de luxe; trunk, radio, h bargain; $295; trade. CA. 6926.

FORD—1932 coach, $85. 437 S. Webster Groves. WEbster 2223W

FORD — Coach, '35; trunk; runs $135. 3352 S. Tenth, rear.

FORD—'35 de luxe, radio, heater; condition; owner, 6320 Berthold.

HUDSON—'30 coach, $35; real trans tion. 3901 S. Grand.

SHAW MOTORS, INC
'37 La Salle touring coach; trunk, radio, heater; a fine car for who appreciates the better thin life; sacrifice; terms.
1831 SOUTH KINGSHIGHWAY

NASH—'37, trunk, $345; $95 dow ance 18 months. 5050 Natural B

OLDSMOBILE—'36, touring coach, new; $375; afternoon. 1133A house.

OLDSMOBILE—Coach, '37, like new rifice. 4181 Gravois, at Meramec

---

OLDS—'36 sedan; will pay cash. McMillan, RO. 6346.

CITY MOTOR CO.
Plymouth 1937 coach; real family cheap; trade, terms. 4761 Easton

---

'37 PLYMOUTH COACH, $465
Driven 7500 miles; beautiful condi
HARDY CHEVROLET, 5616 Gravois

PLYMOUTH—Sedan, delivery, 1935; running condition; $165. 4272 Vanical.

PLYMOUTH—'35 de luxe; trunk, extra clean; reasonable; private. E-304, Post-Dispatch.

PLYMOUTH—'37 de luxe coach, door de luxe damaged. 3518 parking lot, see attendant.

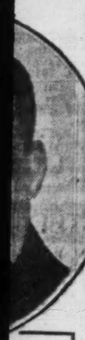
PLYMOUTH—'36 coach; radio, heater, tailored covers; like new; $320; terms; trade. 2506 S. Jefferson.

PLYMOUTH—'34 coach, clean, sacrifice, $165. 4842 Evans.

PLYMOUTH—'38 coach, trunk, $3
BARRETT WEBER, 3349 S. Kingshi

OKING FOR A AIN?

If so compare the Prices of the Cars listed below with any on this page Then compare condition



These Cars are only a FEW of our Many Bargains

dent

RECONDITIONED CAR

U ARE GETTING

OLLAR VALUE

EE THAT COUNTS"

5668 '36 Plymouth Touring Sedan — $295
5612 '35 Pontiac 8 Coupe — $285
5693 '34 Nash Sedan — $195
5721 '34 Chevrolet Sedan — $175
5726 '34 Studebaker Coupe — $190

— $330

ral COMPANY

4835 Easton, RO. 3200

---

ouis DEALER obile

ction of late models ined by people who wo for new Oldsmo- among the first to These cars offer up to transportation value re such outstanding 't have them long.

Kingshighway Blvd.

TOR CO., INC.

ATES PONTIAC CO.

Y NOW MAKE YOUR AYMENT IN APRIL

NY AUTOMOBILE N OUR STOCK IN YATES"

M-Y SPECIALS

DS, 2-DR., TRUNK — $285

NTIAC, 2 DOOR, TRUNK
EVROLET, 2 DOOR, TRUNK
NTIAC, 2 DOOR, TRUNK
EVROLET, 2 DOOR, TRUNK

CHOOSE FROM

S PONTIAC CO.

Phone GR. 7800

VOIS GR. 7805

USED CAR LOT

Coaches For Sale

CHEVROLET—Sedan, 1937, de luxe, radio, heater; only $445. 1707 Geyer.

CHEVROLET—Sedan, 1930; perfect condition; must sell; $75. 2208A Menard.

CHEVROLET—1936 coach, heater, radio, $375. 5404 Grace.

CHRYSLER—'37 Royal; must sacrifice; only $525. 925 Wachtel, Luxemburg.

'37 DE SOTO TRUNK, PERFECT, $450 STEINER, 4621 Delmar, FO. 4222.

CITY MOTOR CO.

Dodge; '38 touring coach; radio, heater; same as new; cheap; trade; terms. 4761 Easton.

DODGE—'33; good condition; private; must sell. JE. 4973.

DODGE—'37 coach; trunk; clean; $495. BARRETT WEBER, 3349 S. Kingshighway.

DODGE — '37 coach; trunk; like new; $395; terms; trade. 1333 S. 7th.

SHAW MOTORS, INC.

'37 Ford 60 coach, built-in trunk; low mileage; the last word in economy; priced to sell; terms; trade.
1831 SOUTH KINGSHIGHWAY.

FORD—'36 coach; trunk; Motorola radio; heater; good condition; $235; cash only. No dealers. JE. 1130.

FORD—1932 tudor; $75 cash; private sale. Apply filling station, Carrie and West Florissant.

FORD—'34 deluxe; trunk, radio, heater. 3872 Delor. RI. 4918.

Sacrifice for Quick Sale.

FORD—1936; latest de luxe; trunk, radio; 22,000 miles; sacrifice; $335. 5502 Delmar, third floor east apt.

FORD—Coach, 1936, will trade for good gentle dog and small payment. 3813 Tower Grove. GR. 3476. See Mr. Dunn.

FORD—1935 tudor; radio, heater; good condition; bargain. 3939 Delor.

FORD—'36 coach; new motor; new general tires; $295; $60 down; easy terms. 2506 S. Jefferson.

FORD—'30 tudor, '37; almost new; $345; also '35 Ford tudor; cheap; trade, terms. 2860 McNair.

FORD—Tudor '34; like new; $135; trade, terms. 2860 McNair.

FORD—'36 gray coach. 4518 Mora Lane.

'32 FORD V8, QUICK SALE, $65 STEINER, 4621 DELMAR. FO. 4222.

'33 FORD, 1-CYL. VERY GOOD, $135 STEINER, 4621 DELMAR. FO. 4222.

FORD—Coach, 1934; $55. Also clean 1932, $95. 1707 Geyer.

FORD—Coach, 1934, must sell, private, 1926 Yale. RI. 0830.

A New Automobile Year Has Dawned

OUR 37th

of DEPENDABILITY, HIGH STANDARDS and SATISFIED CUSTOMERS. Buy Now! Every car is serviced for Winter driving. Heater, Anti-Freeze, Winter Lubricants. Many equipped with radios.

GREATER USED CAR VALUES

COUPES

1773 '37 De Soto — $490
1755 '36 Dodge — 370
1760 '36 Ford — 315
1629B '35 Olds — 280
1689B '31 De Soto — 70
234 '38 De Soto Conv. 695
1862 '37 Chevrolet — 390
1880 '38 Plymouth — 465

COACHES

1717 '37 Chevrolet — $420
1751 '36 Dodge — 403
1640B '35 Ford — 245
1770 '37 Ford — 345
1686 '37 Plymouth — 460
1679B '35 Terraplane — 257
1718 '37 Terraplane — 470
1641B '35 De Soto — 318
1802 '37 De Soto — 560
1741 '35 Plymouth — 282
1753 '36 Plymouth — 360
1848 '35 Pontiac — 310

SEDANS

1739 '37 Chevrolet — $465
1653B '35 De Soto — 323
1757 '37 De Soto — 565
1709 '37 Ford — 455
R240 '37 Plymouth — 504
1825 '37 Chrysler — 588
1726 '36 Packard 120 — 490
1851 '37 Lincoln Zephyr 695
1861 '36 De Soto Airflow 465
R240 '37 Plymouth — 455
1861 '36 De Soto Airflow 465

A SAFE PLACE TO SAVE

Weber Implement & Automobile Co.

De Soto and Plymouth Distributors
18th to 19th on Locust St.
Open Till 9 P. M. Evenings. GA. 3357

'37 Pontiac tudor; trunk — $495
'37 Lincoln Zephyr Coupe; radio — 595
'37 Buick Sedan; radio, heater — 595
'36 Ford Tudor — 295
'35 Ford Tudor — 195
'34 Ford Tudor — 150

MONARCH 718 No. Kingshighway Just No. of Delmar

Coaches For Sale

FORD—Tudor '36, de luxe, $275; private. 4722 Delmar. FOrest 1400.

FORD—'34 tudor; terms; trade; $139. BARRETT WEBER, 3349 S. Kingshighway.

FORD—1935 radio, heater, private owner, $200. NE. 1868.

FORD—1936 tudor, very clean; $299. BARRETT WEBER, 3349 S. Kingshighway.

FORD—Coach, '35; clean; $235 cash; private. 4223A De Soto av. Bill.

FORD—V-8 '33 de luxe coach, runs good, $65. 900 St. Louis.

FORD—V8 coach, '37-85, like new, $345. 900 St. Louis.

FORD—'37 coach, radio, very clean, ask $335. 2910 S. Compton.

FORD—Coach; '31; new paint; must sell; private. 2543 Benton.

FORD—'38 coach, front end wrecked, take $125. 3828 Windsor.

FORD—1930 tudor, good condition, cheap. See it today. 5807A Theodosia.

FORD and Chevrolet coaches; 8 cheap cars. ORDNOR FRONT, 2309 Lynch.

FORD—'35 de luxe coach, extra good; take $195; bargain. 3616A Cleveland.

FORD—1931 coach, exceptionally clean; no dealers. 3907 Botanical.

FORD—Tudor, '37; heater; terms; no dealers. 6737 Scanlan.

FORD—1936 de luxe; trunk, radio, heater; bargain; $295; trade. CA. 6926J.

FORD—1932 coach, $85. 4377 E. Elm, Wester Groves. WEbster 2223W.

FORD — Coach, '35; trunk; runs good; $135. 2352 S. Tenth, rear.

FORD—'35 de luxe, radio, heater; good condition; owner, 6320 Berthold.

HUDSON—'36 coach, $35; real transportation. 3901 S. Grand.

WHAT VINCEL DOES NOT DO!!

A CANDID STATEMENT OF FACTS THAT ARE OF GREAT IMPORTANCE

1. VINCEL DOES NOT . . . under any condition misrepresent to any prospective buyer the TRUE CONDITION of any used car. It's a strict policy of this company which MUST be adhered to by all our salesmen.
2. VINCEL DOES NOT . . . import used cars from other large cities or small towns. Every used car you purchase is a genuine trade-in, thoroughly reconditioned.
3. VINCEL DOES NOT . . . advertise ridiculous finance rates . . . nor does he allow extra charges to be added on the financing of the used car you purchase here.
4. VINCEL DOES NOT . . . stop extending to you all the courtesies and service you expect after the sale is made. BUT—VINCEL DOES personally guarantee every car, and if you are not satisfied, bring it back and SEE VINCEL.

DEPENDABLE CARS AT PRICES TO FIT YOUR PURSE

1934 Olds De Luxe Coach — $195
1935 Plym. Touring Coach — 295
1935 Olds De Luxe Coach — 325
1935 Pontiac Trg. Coach — 345
1936 Olds Coupe — 395
1936 Chev. Sport Sedan — 395
1936 Dodge Touring Sedan — 425
1936 Olds De Luxe Coach — 425
1937 Chev. Town Sedan — 425
1936 Olds Trg. Sedan — 445
1937 Dodge Trg. Sedan — 495
1937 De Soto Trg. 2-Door — 525
1937 Olds Trg. Coupe — 545
1937 Olds Club Coupe — 545
1937 Pontiac 8 Trg. Sedan — 545
1937 Olds 6 Trg. Sedan — 545
1938 Chev. Convertible — 565
1938 Chrysler Trg. Coach — 675
1938 Olds Touring — 695
1938 Olds 8 Trg. Sedan — 725

"IF YOU DON'T KNOW USED CARS KNOW YOUR DEALER"

FRED F. VINCEL INC.

ST. LOUIS' LARGEST OLDS DEALER
3401 WASHINGTON

PACKARD

A Safe Place to Buy a Used Car

'37 Ford Tudor — $465
'32 Ford Cabriolet — 175
'35 Ford Tudor — 225
'38 Ford Panel Delivery — 595
'36 Plymouth Trg. Cpe. — 425
'32 Olds 6 Coach — 175
'35 Graham Trg. Sedan — 275
'36 Chrysler Trg. Sedan — 425
'36 Olds 6 Trg. Sedan — 445
'36 Packard 120 Trg. Sedan 465
'36 Packard 120 Trg. Coupe 475
'37 Packard 120 Club Sedan 625
'37 Buick Trg. 2-Door — 675
'38 Chrysler Trg. Sedan — 765
'38 Packard 120 Trg. Sedan 975
'32 Lincoln 7-P. Limo. — 275

BERRY MOTOR CAR CO.
2211 Locust St. CEntral 2500

LOW FINANCE PLAN

You can save up to $175 on any one of these clean cars. Besides this saving you can save many dollars with our new Low Finance Plan. A double saving you can't pass up.

'37 Ford Coach — $345
'37 Willys Sedan — 350
'37 Chevrolet De Luxe Sedan — 450
'36 Buick Sedan, extras — 450
'36 Olds Coupe — 350
'36 Chevrolet De Luxe Coach — 295
'37 Zephyr Sedan — 695
'38 Dodge Coach — 585
'37 Studebaker Sedan — 475
'36 Plymouth Sedan — 295
'37 Ford Cabriolet — 395
'36 Ford Town Sedan — 295
'37 Dodge Sedan — 485
'35 Packard Cabriolet — 495
'36 Buick Coupe — 395
'38 Chevrolet De Luxe Sedan — 550
'36 Ford Coach — 275
'36 Pontiac Coach — 350

WELFARE FINANCE CO.
1029 N. GRAND

Fords, Chevs., Plymouths
Coupes, Coaches, Sedans

15—'37 Models
10—'36 Models
5—'35 Models
6—'34 Models
4—'33 Models
3—'32 Models
5—'31 Models

Priced from $65 to $475

LOVE-JOHNSON
Nat. Bridge at Union

Coaches For Sale

PLYMOUTH—'37 coach; perfect motor; low mileage; bargain. 3338A Aubert.

PLYMOUTH—'37, 2-door de luxe, trunk, $395. 7013 Page.

PLYMOUTH—'33; needs a little work; $90. 4040 Phillips.

PLYMOUTH—'36; new paint; good rubber; $275. 4064 Kennerly.

PLYMOUTH—Coach; 1931; for cash; $70. Inquire 22nd and Washington.

PLYMOUTH—Coach, '32; perfect; good tires; $110; trade; terms. 2860 McNair.

PLYMOUTH—'35, coach, trunk, clean, private, $235. 4219A W. Sacramento.

'36 PLYMOUTH DEL. EXCELLENT, $375 STEINER, 4621 Delmar, FO. 4222.

SHAW MOTORS, INC.

'37 Pontiac touring coach, built-in trunk; conservative color; cheap operating cost; easy terms; trade
1831 SOUTH KINGSHIGHWAY

CITY MOTOR CO.

Pontiac 6, 1937 coach; practically new; cheap, trade, terms. 4761 Easton.

SHAW MOTORS, INC.

'38 Pontiac touring coach; built-on trunk, radio, heater; beautiful car; best of condition; sacrifice; terms, trade.
1831 SOUTH KINGSHIGHWAY.

PONTIAC—'33 coach; 6 wheels, trunk; $168; $40 down; beautiful. 2506 S. Jefferson.

PONTIAC—1931 coach and coupe, cheap. ORANGE FRONT, 2309 Lynch.

PONTIAC—1934; like new; radio, trunk. 3417 Williams pl.

PONTIAC—6; de luxe, 15,000 miles; sacrifice. 3012 Missouri. GR. 1799. Private

SEDAN DELIVERY—Late or ½-ton panel. Call EVergreen 8363.

SHAW MOTORS, INC.

1937 Studebaker 6 touring coach; built-on trunk; economical to drive; priced to sell; easy terms; trade.
1831 SOUTH KINGSHIGHWAY.

SHAW MOTORS, INC.

'37 Terraplane touring coach; built-in trunk, radio, heater, electric hand; easy terms, trade.
1831 SOUTH KINGSHIGHWAY

TERRAPLANE—'38; low mileage; very cheap; trade; $90 down. 2506 S. Jefferson.

GIVE equity 1934 Terraplane; reliable party; balance $115. 4036 Olive.

Coupes For Sale

AUBURN—Coupe; radio, heater; A1 condition; must be seen to be appreciated. $195. 2132 Pine.

CITY MOTOR CO.

Buick, 1937 coupe, special, beautiful black, $575; $100 down, balance 2 years. 4761 Easton.

BUICK—'37 48 coupe, radio, heater, white tires; $495. 1695 S. Kingshighway.

CITY MOTOR CO.

Two 1936 Chev. coupes; practically new; cheap; trade; terms. 4761 Easton.

It's smart to get a better car for Winter driving.

'35 Pontiac Trg. Coach, radio — $350
'35 Chev. Mas. Ch., rad. 335
'36 Ford Tudor — 355
'36 Ford Fordor — 377
'37 Ford Tudor — 425
'36 Chev. Mas. Cp. R. S. 425
'37 Ford Coupe — 425
'36 Olds Cp., Rad., htr. 445
'37 DeSoto Trg. Sedan 606
'36 Linc'n Zeph. Fordor 595

Terms; Inside Showroom

RIEFLING FORDS

2501 S. Jefferson, Block N. of Gravois



Coupes For Sale

'37 Chevrolet De Luxe Sport Coupe; radio & heater. O K car. $445 DOWNTOWN CHEVROLET CO. 2300 OLIVE

'35 CHEVROLET COUPE, $235
Very fine condition; $60 down, 18 months to pay.
HARDY CHEVROLET, 5616 Gravois.

CHEVROLET—1933 coupe; radio, terms; $175.
BARRETT WEBER, 3349 S. Kingshighway.

CHEVROLET—1931 coupe, $85; 1933, Buick sport, $175. 4874 Kosuth.

CHEVROLET—'30, motor overhauled, original throughout, cheap. 2614A Arsenal.

CHEVROLET—1933 Master; radio, heater, good tires. 4239A Dewey.

CHEVROLET—'36 Master coupe; $225. 8215 Flora, Vinita Park.

CHEVROLET—1930 coupe; wire wheels; fine condition; private. 5011 Plover.

CHEVROLET—5-passenger coupe; perfect; $125. See this. 1915 N. Ninth.

CHEVROLET—Coupe, 1927; clean; cheap transportation; $22.50. 2608 Marcus.

CHEVROLET—1930; A1 condition; heater; bargain today. 3040 Washington.

CHEVROLET—'32 coupe; clean; private cheap. 4954 Farlin av.

CHEVROLET—Coupe; '35; like new; $285; trade, terms. 2860 McNair.

CHRYSLER—'36; 6; rumble, spot light, A1; $350. ST. 1011. JE. 6804.

DODGE—'37; reconditioned; snap; $485. STEINER, 4621 Delmar. FO. 4222.

SHAW MOTORS, INC.

1937 Dodge de luxe coupe; here is a good, dependable car for work or pleasure; cheap; easy terms; trade.
1831 SOUTH KINGSHIGHWAY.

CITY MOTOR CO.

Dodge, 1937; business man's coupe; beautiful tan, white-wall tires; cheap; trade; terms. 4761 Easton.

'36 Dodge Coupe; radio and heater; perfect; 30-day written guarantee; $85 up to 2 years on balance — down
VOLLMER-SLAWSON, 3330 S. Kingsh'way

DODGE—'36 coupe; perfect shape; heater; $395.

ED. LOEHR MOTOR, 1039 Big Bend rd.

DODGE—1935; Arvin heater; runs perfect; $225. 4503 Jennings rd.

FORD—Coupe; 1937, 85; radio and heater, $395; owner; trade; terms. 1562A Lewis av., Wellston.

FORD—'35; heater, radio, reconditioned motor; only $275.
STEINER, 4621 Delmar. FO. 4222.

SHAW MOTORS, INC.

'37 Ford 85 de luxe coupe; used very little and carefully; bargain; easy terms; trade.
1831 SOUTH KINGSHIGHWAY.

FORD—Coupe, '37; 85 de luxe; 17,000 miles; white sidewall tires; like new. NE. 4145.

NO FINANCE CHARGE INTEREST

6% Plus Insurance

NO OUTSIDE FINANCE CO.

PAYMENTS START MARCH 1

'37 Studebaker President Sedan; overdrive, radio, heater, clock; original factory black finish; one owner; small mileage; $545.

We also have a '36 Studebaker President Sedan with overdrive and heater at $445; ten 1937 model Dictators, the Economical Quality Six, to choose from at prices ranging from $445 to $595; Coupes, Sedans and Coaches—all reconditioned and fully guaranteed, with 5-day driving trial. Six of the 1936 model Studebakers and some older models all at very low prices.

3 Chryslers—two 1937 models and one 1936, priced $150 below NADA book.

9 Packards—a 1936 Club Sedan, looks like new, original finish, at $595—a real bargain. A 1938 model Sedan with heater and radio, like new, at $895, with '36 and '37 models in various body types.

'36 Chevrolet Master Town Sedan, original black finish, $345.

Also 11 other Chevrolets, '33's to '37's, all body types.

'37 Ford Tudor Touring, stock No. 1215, $345.

21 other Fords to choose from. '38 model De Luxe Convertible Coupe, Tudor Touring, De Luxe Sedan, De Luxe 4-door Touring; '37 models of all types—Coupes, Tudors and Fordors. '36 models, all types. 2 of the '35 models and some older types. These cars taken in on Fords, all priced below the market for quick sale.

Stock No. Z-1228, 1937 Lincoln-Zephyr 4-door De Luxe Sedan. 6 Lincoln-Zephyr Sedans, 1937 models, priced from $545 to $595; 1 coupe and 1 coupe sedan to choose from; all fully guaranteed. Also, one 1938 model sedan like new.

5 Willys—the economy car; built for "quality poor folks" and the rich who believe it is "smart to be thrifty." '37 model sedans start at $295. Three 1937 Oldsmobiles—a coupe, a sedan, and a touring sedan, priced from $445 to $545, and also a 1936 model sedan priced to sell.

Other makes—Plymouths, Pontiacs, '37 La Salles, Cadillacs.

All in our steam-heated building. All too good to be put on a lot, yet priced below the market.

Terms to suit your convenience.

We handle our own paper.

GOOD TRANSPORTATION AT LOW PRICES

'29 Essex Coupe — $ 35
'30 Essex Coupe — 65
'33 Chev. Coach — 95
'33 Chev. Sed.; htr. 115
'34 Ford cab., as is 95
'34 Chev. Sed.; htr. $165
'35 Hup. Sedan — 195
'34 Studc. Sedan — 165
'35 Chev. Master — 295
'35 Chev. Tudor —$275
'33 Chev. Coach — 95
'34 Ford, 4-door — 115
'35 Ford Tud., as is 135
4-dr. trg. Sedan 295
'33 Terraplane Sed. 115

6%—EASY TERMS LOW DOWN PAYMENT

USED CARS INSIDE STEAM-HEATED BLDG.—OPEN EVENINGS

Arthur R. Lindburg, Inc.

GRAND AND LINDELL

SUNSET Ford Service

10 1937 FORDS

60's and 85's—Coupes, Tudors, Sedans and Cabriolets, some with Trunks, Radios and Heaters. Prices Start at $325.00

These 10 cars must be sold to make room for trade-ins on the popular 1939 Fords. Many other cars of various makes and models. Priced $50 to $695.00.

4035 LINDELL

Coupes For Sale

'35 FORD de luxe 3-window coupe; radio, spotlight, rumble seat; cleanest thing in town. MENDENHALL 2323 Locust

FORD—'37 coupe; very clean; $350.
BARRETT WEBER, 3349 S. Kingshighway.

FORD—Coupe, '31; runs perfectly; $50. 900 St. Louis.

FORD—'36, heater; like new; today only $267. 3641 S. Kingshighway.

SHAW MOTORS, INC.

1937 Olds de luxe coupe; radio, heater; will suit the most discriminating buyer; priced to sell; easy terms; trade.
1831 SOUTH KINGSHIGHWAY.

'38 Olds Club Coupe; clean as at a large saving; see this one; radio, heater, 30-day guarantee; up to 2 years to pay — down $175

VOLLMER-SLAWSON, 3330 S. Kingsh'way

'38 Olds Business Coupe; a car that's really like new at a big saving; radio, heater; 30-day guarantee; 2 years to pay — down $165

VOLLMER-SLAWSON, 3330 S. Kingsh'way

CITY MOTOR CO.

1937 Plymouth coupes; practically new; cheap; trade; terms. 4761 Easton.

PLYMOUTH—Coupe; '32; good, $95, or '33 Willys sedan, $80. 4313 Jamieson. HI. 5084.

PLYMOUTH—1935 de luxe coupe; rumble seat; private party; sacrifice. 3860A Kennerly.

PLYMOUTH—'36 coupe, clean, paint like new. Simms Olds, 4306 Natural Bridge.

PLYMOUTH COUPE—1932; excellent condition; $75. 900 St. Louis.

PLYMOUTH—'34 standard; one owner; $160 cash. 221 S. Taylor.

PLYMOUTH—1935 de luxe coupe; motor like new; $225. RI. 5437W.

SHAW MOTORS, INC.

'36 Pontiac de luxe coupe; radio, heater; a better car at a cheaper price; easy terms; trade.
1831 SOUTH KINGSHIGHWAY.

SHAW MOTORS, INC.

1937 Pontiac de luxe coupe; radio; original car throughout; bargain; terms, trade.
1831 SOUTH KINGSHIGHWAY.

'36 Pontiac Coupe; radio and heater; a real bargain; 30-day written guarantee; up to 2 years on balance — down $85

VOLLMER-SLAWSON, 3330 S. Kingsh'way

PONTIAC—1937 coupe, very clean, $445. Orange Front, 2309 Lynch.

TAKE A LOOK... That's All DODGE Dealers Ask!

See These Fine USED CARS ...Dependable Bargains From Dependable Dealers!

TAKE A GOOD LOOK! THEN WHY PAY MORE?
Reconditioned Automobiles With a 60-Day Warranty
LOOK FOR THE STOCK NUMBERS—YOU CAN'T BE FOOLED
THESE CARS AT 4300 S. KINGSHIGHWAY

Best Buy in St. Louis
No. 930—'36 DODGE — 4-door trunk sedan; this car has beautiful maroon finish and is right up to the minute in every respect — $398
See this car at 4300 S. Kingshighway

St. Louis' Best Buy in a LaSalle
'37 LA SALLE—4-door trunk sedan; radio, heater; brand-new set of General tires; this car driven by a prominent attorney in St. Louis; has low mileage; it's spotless; see it on our new car showroom floor at 4300 S. Kingshighway — $698

No. 1815—'33 DODGE sedan; heater — $238
No. 1509—'33 FORD tudor — 78
No. 1558—'31 CHEVROLET coach — 98
No. 1599—'33 CHRYSLER sedan — 78
No. 1574—'34 FORD tudor — 98
No. 1512—'31 OLDS sedan — 138
No. 1611— '30 30 OLDS — 58
No. 1612—'30 REO sedan — 58
No. 970—'30 DURANT sedan — 58
No. 1571—'32 FORD sedan — 58
No. 1584—'31 OLDS coupe; rumble seat — 78
No. 927—'37 DODGE sedan; 4-door; trunk, heater — $458
No. 972—'35 STUDEBAKER sedan; heater — 258
No. 1549—'32 CHRYSLER coupe; heater — 158
No. 958—'35 OLDS 4-door; radio — 298
No. 1514—'34 PLYMOUTH coupe — 198
No. 1578—'37 FORD tudor; radio; heater — 358

No. 948—'34 CHRYSLER 6 sedan — 238
No. 776—'33 DODGE coupe; radio — 198
No. 1539—'32 PLYMOUTH PB sedan, new paint; new pistons — 138
No. 1510—'37 PLYMOUTH de luxe coach; spot light; trunk — 438
No. 1535—'33 WILLYS cabriolet — 98
No. 1585—'37 DODGE coupe — 438
No. 974—'36 PLYMOUTH sedan; trunk — 388
No. 1600—'34 CHEVROLET coupe — 198
No. 1544—'34 PLYMOUTH de luxe coach; radio — 198
No. 1501—'37 FORD 85 coupe; radio; heater — 378
No. 1587—'36 PLYMOUTH tudor — 268
No. 1617—'29 CHEVROLET sedan — 68
No. 1556—'32 NASH sedan; trunk — 78

THESE CARS AT 3650 S. KINGSHIGHWAY

St. Louis' Best Chevrolet Buy
No. 901—'37 CHEVROLET—De luxe 4-door trunk sedan; exceptionally clean; with radio and heater — $438
See this car at 3650 S. Kingshighway

No. 908—'37 PONTIAC coach; trunk — $498
No. 914—'33 CHEVROLET coach — 178
No. 909—'37 PLYMOUTH touring sedan; radio — 458
No. 952—'36 CHEVROLET town sedan; heater — 338
No. 1605—'34 CHEVROLET coach — 178
No. 920—'33 P-D PLYMOUTH coupe — 158
No. 879—'37 DODGE sedan — 458
No. 847—'31 CHRYSLER cabriolet — 78
No. 1582—'34 FORD tudor — 78
No. 1572—'33 FORD tudor — 68

HUNDREDS OF AUTOMOBILES TO CHOOSE FROM

Joe Winkley Motor Sales

SOUTH ST. LOUIS' DIRECT DODGE-PLYMOUTH DEALERS
3650 4300 SOUTH KINGSHIGHWAY

OUR NEW USED CAR LOT NOW OPEN FOR BUSINESS
'36 Plymouth Coupe — $395
'38 Dodge Sedan Trr., like new 692
'36 Olds Sedan — 467
'37 Chev. Sedan; radio, heater — 537
'37 Terraplane Coach — 457

TRIANGLE AUTO CO.
4615 GRAVOIS

PLYMOUTH—'37; perfect car; low mileage; $425. McMahon, 3507 Gravois.

'36 OLDS sedan; trunk, heater; black; 16,035 actual miles; like new. SHADE MOTORS, 2914 N. Grand

PLYMOUTH—'38 full de luxe; 7000 miles; $595, $145 down, 18 months to pay. McMahon, 3507 Gravois. GR. 2666.

'36 Plymouth Coach, $115 Down.
'36 Chevrolet Coach, $125 Down.
'35 Dodge Coach, $110 Down.
HENRY SWETNAM, INC.
6514 W. Florissant.

'37 DODGE sedan; trunk, heater, radio; very clean; low mileage. SHADE MOTORS, 2914 N. Grand

OLDSMOBILE—Coach; '37; 6-cylinder; heater, trunk; low mileage; $145 down. McMahon, 3507 Gravois.

FORD '37 Pickup; reconditioned throughout; $345.

RUPRECHT MOTOR 3525 S. Kingshighway

DODGE—Sedan; '35; trunk model; clean; $295. McMahon, 3507 Gravois.

'37 CHEV. coach; Master de L; trunk, radio, heater. Low mileage, perfect. SHADE MOTORS, 2914 N. Grand

PLYMOUTH Sedan '37 De Luxe Touring, $440.
BOYD-GIOMI, 530 De Baliviere.

CHEVROLET—Town sedan; '36 Master; low mileage; $365. 3507 Gravois.

CHEVROLET '36 Town Sedan; radio, heater nice condition; $345.

RUPRECHT MOTOR 3525 S. Kingshighway

CHEVROLET—Coupe; '36; radio, heater; $325. McMahon, 3507 Gravois.

DODGE—Coach; '36; trunk, radio, heater; $395. McMahon, 3507 Gravois.

'35 DODGE coupe; white wall tires, heater; perfect; classy car — $295
SHADE MOTORS, 2914 N. Grand

FORD—Tudor; '36 trunk, radio, heaters; $365; terms. McMahon, 3507 Gravois.

CHEVROLET, '36 Coupe; driven only 16,000 miles; very clean; $350.
BOYD-GIOMI, 530 De Baliviere.

PLYMOUTH—Coach; '34 de luxe; $185; $75 down. McMahon, 3507 Gravois.

DODGE '37 Touring Coach; clean throughout; low mileage; $535.

RUPRECHT MOTOR 3525 S. Kingshighway

CHEVROLET—Town sedan; '37 Master; 2 to choose from; $435; $125 down. McMahon, 3507 Gravois. GR. 2666.

Attention Everybody

It's Not a War

NOR EARTHQUAKE, NOBODY KILLED
BUT IT'S A CALAMITY WITH US

150 USED CARS

HITS US RIGHT BETWEEN THE EYES

We'll do anything you say to relieve our condition. You're the doctor. Price, quality, terms; the best you could expect!

Midcity Motors

5425 Easton 1401 N. Grand at Easton
4241 N. Grand at Carter

DIRECT FACTORY DODGE-PLYMOUTH DEALERS

DEPENDABLE DODGE

OUR 3rd ANNIVERSARY SALE
OF BEAUTIFUL "CLEAN," LUXURIOUS GUARANTEED WINTERIZED CARS
AT DRASTIC PRICE REDUCTIONS

B533C—'33 Pontiac De Luxe Coach — $129
B422A—'34 Plymouth De Luxe Coupe — 179
B445A—'34 Dodge De Luxe Sedan — 199
B526A—'35 Dodge Touring Sedan — 289
B353—'35 Plymouth Touring Coach — 299
B317—'36 Chevrolet Touring Coach — 349
A971—'36 Dodge Touring Sedan — 379
B215—'36 Ford Tudor — $289
B521—'36 Plymouth Coach — 349
B403—'37 Ford Touring Coach — 349
B525—'37 Plymouth De Luxe Coupe — 429
B301—'37 Dodge Touring Coach — 479
B474A—'37 Plymouth Coach — 427
B348—'37 Dodge Touring Sedan — 499

125 More Real Guaranteed Bargains to Choose From! ALL MAKES! ALL MODELS! LOW AS $5.00 DOWN!

SIDNEY WEBER, INC.

GArfield 5183 Dodge-Plymouth Distributors 2221 OLIVE ST.

DODGE '37 Sedan; radio, heater; $475. BOYD-GIOMI, 530 De Baliviere.

'37 FORD coach; black; heater; 17,031 actual miles; like new. SHADE MOTORS, 2914 N. Grand

DODGE—Coupe; '37; perfect; heater; low mileage; $465. McMahon, 3507 Gravois.

'35 OLDS coach; runs perfect; a real car for — $325
SHADE MOTORS, 2914 N. Grand

FONTIAC—Sedan; '36; 6-cylinder; very clean; $325. McMahon, 3507 Gravois.

DODGE—'36 coupe; radio; very classy; $365. McMahon, 3507 Gravois.

HUPMOBILE '35 Sedan; beautiful job; 6-cylinder; very classy; $250.
BOYD-GIOMI, 530 De Baliviere.

CHEVROLET—Coupe; '37; Master; looks and runs like new; $375. 3507 Gravois

'37 PLYMOUTH de l. cpe.; an exceptional car — $475
SHADE MOTORS, 2914 N. Grand

DODGE '36 Truck 1-ton panel; very clean; excellent tires; $385.
BOYD-GIOMI, 530 De Baliviere.

USED AUTOMOBILES FOR SALE

YOU GET MORE FOR YOUR MONEY AT CENTURY MOTORS

WHY?

IT'S AS SIMPLE AS ABC

A—We Buy for Cash, Therefore for Less!
B—We Have Practically No Overhead!
C—We Buy Only What You Want!

→RESULT←

	PRICE ELSEWHERE	CENTURY'S PRICE
'36 Dodge De Luxe 4-Dr. Touring Sedan	$395	$295
'37 Ford 85 Fordor Sedan; Radio	475	345
'37 Olds 8 Touring Sedan; Heater	645	535
'38 Dodge Touring 2-Door; Radio, Heater	675	585

MANY OTHERS PRICED SIMILARLY!

CENTURY MOTOR, 3615 S. Kingshighway

EXCEEDINGLY LOW PRICES LATE MODELS

'37—Ford Tudor De Luxe; heater; clean — $425
'37—S. Olds 4-door; trunk, radio, heater; clean — 545
'37—S. Olds 4-door sedan, heater, clock; black — 545
'37—S. Olds 2-door, trunk, radio, heater, extras — 565
'37—Zephyr 4-door sedan; radio, heater; clean — 645
'36—Dodge 4-door tour.; radio; clean — 395
'37—Dodge 2-door tour; radio, heater — 475
'35—S. Olds 4-door, trunk, clean — 315
'34—S. Olds 4-door, trunk, radio, heater, black — 235

WEST SIDE BUICK

2925 Locust JE. 2026
Kingshighway & McPherson FO. 0122

Coupes For Sale

STUDEBAKER—'36 coupe, $380. Oscar G. Snipes, 314 N. Sarah, at Lindell.

TERRAPLANE—'36 coupe; radio; heater, like new; $365; terms; trade. 1333 S. 7th st.

STUDEBAKER—'36 Dictator, original finish, like new, heater, perfect throughout, 4470 Beethoven. RI. 3568J.

SMALL COUPE Wtd.—For cash. Call RI. 0841R.

Limousines For Sale

BUICK—1936 7-passenger, imperial limousine; perfect condition. HI. 8527.

PACKARD—1937, 7-passenger, small 8, $1050. 1-3 down. 3116 Locust.

Roadsters For Sale

FORD—V-8, '32 model, Ford roadsters; A1 condition; private party. HI. 9366. 2901 Macklind av.

Denhard Guaranteed Used Cars

1936 7 TERRAPLANES

Sedans and Coaches, some with radios, electric hand, trunks, heaters. Your choice only $335
Priced below book.

4525 DELMAR BLVD.

Sedans For Sale

SPECIALS

Compare these prices! See these cars! Convince yourself that these are the biggest bargains in town.

'35 Ford Sedan — $195
'35 Plymouth Sedan — 275
'34 Chevrolet Coach — 195
'35 Ford Coupe — 175
'35 Chevrolet Coach — 275
'35 Ford Coach — 195
'34 Chevrolet Coupe — 195

WELFARE FINANCE CO.

1029 N. GRAND

AUBURN—'34 sedan; clean, perfect; $145. $45 down; drive it. 2506 S. Jefferson.

AUBURN—'31 sedan; runs good; $49.50, balance due; hurry. 1915 N. 9th.

BUICK, '36—2-Dr. Trg. Sedan, perfect condition, only $497
ILLUCKSON MOTORS, 3900 W. Pine

You get a BETTER USED CAR from a BUICK DEALER

And to prove it — here are a few "samples." We've many more!

1936 BUICK 4-door Trg. Sedan; Model 41, heater; beautiful car — $445

1936 BUICK 2-door Sedan; Model 48; heater; here's a buy — $395

1937 DE SOTO Sport Coupe; heater; perfect condition; here's a honey. $475

1936 CHEVROLET Master de luxe Sport Coupe; the best one in St. Louis. $345

1933 PLYMOUTH 4-door Sedan; excellent condition; don't miss this one $165

1934 CHEVROLET 4-door Sedan; heater; excellent condition; good paint and tires $235

1934 BUICK 4-door Sedan; this car like new $245

1935 DODGE 4-door Touring Sedan; radio, heater; you really should buy this one $295

BELLEVUE MOTORS, Inc.

3288 S. Kingshighway (Buick Dealer) FL. 0150

TUCKER'S

WE TRADE HIGH

JANUARY CLEARANCE VALUES

Visit Our Used Car Display at Our New Car Showroom at 3415 S. Grand. Buy from an authorized Oldsmobile Dealer.

'35 Dodge 4-Door — $195
'37 Chev. Fordor — 475
'35 Olds 4-Door — 345
'34 Plymouth Coupe, 195
'35 Plymouth 4-Door, 295
'33 Olds Coach — 175
'36 Chev. Town Sed., $395
'34 Ford Tudor Sed., 185
'37 Olds 2-Door — 525
'37 Ford "85" Tudor, 395
'36 Olds 2-Door — 425
'35 Chrysler 4-Door — 345

3440 S. KINGSHIGHWAY and 3415 S. GRAND

Sedans For Sale

'29 BUICK; 4-door; bargain, $60. STEINER, 4621 DELMAR. FOrest 4222.

CITY MOTOR CO

LOANS ON AUTOMOBILES

1st and 2nd MORTGAGE AUTO LOANS
$5 TO $500 IN 10 MINUTES


NAT GOLDRING

I Make AUTO LOANS Others Refuse

NO
CAR TOO OLD
LOAN TOO LARGE OR TOO SMALL
FIRST MORTGAGE TOO LARGE
LOAN REJECTED BECAUSE OF CREDIT

Payments Start March, 1939

Here's How You Repay:
$ 10 Loan Repay 25c Week—$ 25 Loan Repay 25c Week
$ 35 Loan Repay 35c Week—$ 50 Loan Repay 50c Week
$ 75 Loan Repay 75c Week—$100 Loan Repay $1 Week
$200 Loan Repay $2 Week—$300 Loan Repay $3 Week

LICENSE LOANS $1—TOTAL COST

Franklin Finance Co.
5891 Easton Open Until 8 P. M. 3801 Washington

1st, 2nd, 3rd Mortgage Auto Loans

STATE LICENSE TOTAL COST 50c Week
1925 TO 1939 MODELS CARS OR TRUCKS

$5 to $500
Even If You Owe Money Now, Borrow Additional Money Without Paying Off First Mortgage. No Red Tape; Employer or Friends Not Notified; Money in 5 Minutes.

REFINANCING—PAYMENTS REDUCED

Loans Made Anywhere in Missouri or Illinois

Commercial Auto Loan Co.
STATE CHARTERED COMPANY
3402 LINDELL — Open Eves. Till 8 P. M.
FREE PARKING ON LOT NEXT DOOR

USED AUTOMOBILES

Sedans For Sale

CITY MOTOR CO.
Two 1938 Chevrolet Master de luxe sedans; trunks; practically new; cheap; trade; terms. 4761 Easton.

CHEVROLET—'38 de luxe town; push button style radio; large heater and defrosters; bumperettes, seat covers, large spot light, banjo type steering wheel; $625. Second house east of 66 on south side Olive Street road.

'37 CHEVROLET TOWN SEDAN, $445. And up; 6 others to select from; terms as low as $100 down; 18 months to pay. HARDY CHEVROLET, 5616 GRAVOIS.

'36 CHEVROLET SPORT SEDAN, $325. Built-in trunk; good paint, tires and motor; $100 down; 18 months to pay. HARDY CHEVROLET, 5616 GRAVOIS.

CHEVROLET — 1929 sedan, $35; 1930 motor; 1930 Chevrolet coach; new paint, wire wheels, $45 cash today. 2930 Wisconsin.

CHEVROLET—4-door de luxe sedan, '37; like new; $495; also '37 Chevrolet touring sedan; $425; trade, terms. 2860 McNair.

CHEVROLET—'83 sport sedan, radio, heater, like new, $595. 1695 S. Kingshighway.

CHEVROLET — '29, $20 cash; private. 1424½ Cleary.

CHEVROLET—Sedan, '33; $169; Plymouth, '34, $179; terms. 5050 Natural Bridge.

CHEVROLET — 1934 sedan; nice family car; $225; $50 down, balance 2 years. City Motor, 4761 Easton.

CHEVROLET—Master, 1935; radio, trunk, heater; sell today. 4630A Quincy.

CHEVROLET—1938 tudor sedan; only 5000 miles. 6731 Marmaduke.

CHEVROLET—'37 master, 4-door sedan; like new; $395. 5129 St. Louis.

CHEVROLET—'35, no mileage, $650, private party. Call before 2. LA. 7467.

CHEVROLET—Sedan, '35; almost new; $295; trade, terms. 2860 McNair.

CHEVROLET—1934 master sedan, like new, private. 5315 Easton.

CHEVROLET—'36 sedan; excellent condition; private. PA. 4432.

CHEVROLET—'32; very clean; trade; easy terms. 4464 Easton. RO. 6346.

CHEVROLET—1931, 4-door, good rubber, good paint, good motor, $125. Par. 2626.

CHEVROLET—'33 Master sedan; $185; private. 6014 Dale, ST. 3526.

SHAW MOTORS, INC.
1937 Chrysler touring sedan; radio, heater, beautiful black car; quality looks and performance for less; easy terms; trade.
1831 SOUTH KINGSHIGHWAY.

CHRYSLER—'34 6 sedan; clean, dependable; $215, $60 down, small payments. 3506 S. Jefferson.

CHRYSLER—1932 6 sedan; $145; $45 down, year on balance. City Motor, 4761 Easton.

CHRYSLER—1935 Airflow; excellent condition; $265; $65 cash. 2122 Oak, Wellston.

CORD SUPER CHARGED
Late '37, Beverly sedan; Scintilla magneto, radio, w. tires; very economical, like new. 7319 Shaftsbury.

'37 De Soto Touring Sedan; a real car for your family; radio and heater; 30-day written guarantee and terms up to 2 years on balance — $95 down
VOLLMER-SLAWSON, 3330 S. Kingsh'way

CITY MOTOR CO.
DE SOTO, 1937 6 sedan; trunk; practically new; cheap; trade. 4761 Easton.

DE SOTO—1932 sedan; $145; $45 down, year on balance; liberal trade. City Motor, 4761 Easton.

DE SOTO—'38 touring sedan, beautiful maroon, overdrive, perfect in every way; today $695. 1695 S. Kingshighway.

DE SOTO—1937; like new; $375 notes, $75 cash. 2122 Oak, Wellston.

CITY MOTOR CO.
Dodge, 1937 sedan; trunk; $425; $100 down, balance 2 years. 4761 Easton.

DODGE—'37 touring sedan, radio, like new, perfect, $475. 1695 S. Kingshighway.

DODGE—1938 de luxe; radio, heater; private owner. GO. 2618.

DODGE—'37 and '36; both perfect; $450 and $335; guaranteed; trade; low terms. 2506 S. Jefferson.

DODGE—'35 sedan; radio; must sell; only $335. 3967 Shenandoah.

DODGE—'37 touring sedan; exceptionally clean; one owner; $490. 1015 N. 9th.

ESSEX—Sedan; '31; perfect condition; $60 cash; private. 3959 Evans.

ESSEX—'31, fine rubber, runs good, $75. STEINER, 4621 DELMAR. FOrest 4222.

FORD—'37 2-door sedan; perfect condition; only — $397
ILLCUCKSON MOTORS, 3900 W. Pine

FORD—1934 de luxe sedan; radio, heater, trunk, new tires; original paint. 2312A S. 3rd st.

FORD—'35 Fordor, good condition; $235. BARRETT WEBER, 3349 S. Kingshighway.

FORD—1936 de luxe, 4-door touring sedan, $275; 3465 Gasconade, first apartment west, before 3 p. m.

FORD—De luxe 4-door 85 H. P. sedan, '37; bargain for quick sale, 5616 Devonshire.

FORD — Late 1936 de luxe; first-class condition; low mileage; will sacrifice, $350. 4533 Forest Park, Apt. 2.

FORD—4-door de luxe sedan, 85 H.P., 1938, $500, must sell today, no trade. 4227W Parlin, GO. 5594.

FORD—'37 60; excellent condition; new rings; 19,000 miles; $370 Delmar, Apt. 2. RO. 2060; $335.

FORD—'37, beauty, $295; $70 down; balance 18 months. 5050 Natural Bridge.

FORD—Tudor, '29; 4 new tires; bargain; $27.50. 900 St. Louis.

FORD—1937 60; good shape; bargain; $385. 7226 Manchester.

'35 Graham Sedan; radio and heater; a real family or nice car; 30-day guarantee and up to 2 years on balance — — — down $95
VOLLMER-SLAWSON, 3330 S. Kingsh'way

GRAHAM 1930—Sedan; trade other make. 4271 Washington, Room 103.

HUDSON—1935; 8-cylinder 5-passenger suburban sedan; excellent condition. 6117 S. Grand.

HUDSON—1936 sedan; trunk; perfect; $345.
BARRETT WEBER, 3349 S. Kingshighway.

CITY MOTOR CO.
La Salle, 1937 sedan; 6 wheels; covers to match; real family car; cheap; trade. Terms. 4761 Easton.

Sedans For Sale

HUP 6—Sedan, '27; runs good; have 2 cars, both $50. 6407 Wells.

LA SALLE—'37 sedan; almost a new car; private owner; must sell or trade; your price; terms. 2506 S. Jefferson.

LINCOLN ZEPHYR—'37 sedan; radio; good tires and motor; very clean; only — — — $677
ILLCUCKSON MOTORS, 3900 W. Pine

CITY MOTOR CO.
Lincoln Zephyr, 1936 sedan; radio, heater, white-wall tires, beautiful, $595; $100 down, balance 2 years. 4761 Easton.

CITY MOTOR CO.
Lincoln Zephyr, 1937 sedan, white walls, radio; cheap; trade, terms. 4761 Easton.

LINCOLN—V-8 sedan, 7-passenger; used privately; same as new; real bargain. 1915 N. 9th st.

LINCOLN ZEPHYR—Sedan, late model; radio, heater; $545. 1915 N. 9th.

NASH—'31, heater; good condition; $55. C. J. Berache, 3111 Louisiana.

CITY MOTOR CO.
Olds 8, 1937 sedan; white walls; radio, trunk, heater; practically new; cheap; trade, terms. 4761 Easton.

SHAW MOTORS, INC.
'38 Olds touring sedan; radio, heater; a marvelous family car; sacrifice; terms, trade.
1831 SOUTH KINGSHIGHWAY.

'36 Olds Touring Sedan; radio and heater; a perfect car at a real gift price; 30-day guarantee; up to 2 years to pay balance; down **$95**
VOLLMER-SLAWSON, 3330 S. Kingsh'way

CITY MOTOR CO.
Olds, 1936 sedan; real family car; cheap; trade, terms. 4761 Easton.

OLDSMOBILE—6; '35 de luxe sedan; radio, heater, sidemounts, private owner; excellent condition, $295. Henderson, 5210A Paulian pl.

OLDS—'36 touring sedan, radio, heater, white tires; perfect, $395. 1695 South Kingshighway.

OLDSMOBILE—1935, 4-door, trunk, sedan, clean, owner. EV. 0477.

CITY MOTOR CO.
Packard, 1938-120 sedan, beautiful Chinese red, white-wall tires, radio, heater, spotlight, classiest car in town; driven very little; cost new $1580; our price, $875; small down payment, balance 2 years. 4761 Easton.

PACKARD—'37, 120 club de luxe, original finish and miles 29,000, white wall tires, see Sunday. 3457A Crittenden, LA. 7796.

PACKARD—1937, convertible sedan; must sell at once; private party. 5015 Chippewa.

PACKARD—'38 sedan; almost new, fully equipped; $865; trade, easy terms. 2506 S. Jefferson.

PACKARD—8; 1935 touring sedan; black. 3735A Louisiana, LA. 4393.

PACKARD—'36 sedan, 120 model; radio, heater; perfect. 1915 N. 9th.

PACKARD—'29, 7-passenger sedan; clean. Simms Olds, 4306 Natural Bridge.

CITY MOTOR CO.
Plymouth, '38 de luxe sedan; heater; practically new; cheap; trade; terms. 4761 Easton.

SHAW MOTORS, INC.
1937 Plymouth touring sedan; built-in trunk; clean as a pin; easy terms; trade.
1831 SOUTH KINGSHIGHWAY.

SHAW MOTORS, INC.
'36 Plymouth touring sedan; built-in trunk, practically new; easy terms; trade.
1831 SOUTH KINGSHIGHWAY.

CITY MOTOR CO.
Plymouth 1936 sedan; nice family car, $325; $75 down, balance 2 years. 4761 Easton.

'36 Plymouth De Luxe Sport Sedan; with heater, O K car. **$350** DOWNTOWN CHEVROLET CO. 2300 OLIVE

PLYMOUTH—'37; trunk; excellent condition in and out; only $465.
STEINER, 4621 DELMAR. FOrest 4222.

PLYMOUTH—'37 touring sedan; same as new; low mileage; $470; see this. 1915 N. 9th st.

PLYMOUTH—De luxe sedan, '37; like new; cheap; also '36 Plymouth de luxe sedan, $365; trade, terms. 2860 McNair.

PLYMOUTH—Sedan, '34; perfect; good tires; $195; trade, terms. 4761 Easton.

PLYMOUTH—Sedan, '36, clean, must sell. 6233 Bartmer.

PLYMOUTH — 1935 sedan; must sell; $185; private party. 9401 Gravois.

PLYMOUTH—1936 touring sedan; damaged; $125. 6731 Marmaduke.

PLYMOUTH—'38 sedan de luxe touring, $435, $100 down. 3213 S. Grand.

PLYMOUTH—'32 4-door; new tires; new paint; private, $150. 5153 Vernon.

PLYMOUTH—'34 4-door de luxe, $150. 7013 Page.

PONTIAC—'37 sedan; trunk, radio and heater; very clean — — — $617
ILLCOCKSON MOTORS, 3900 W. Pine

CITY MOTOR CO.
Pontiac, 1937 6 sedan; white-wall tires; nice family car; cheap; trade; terms. 4761 Easton.

CITY MOTOR CO.
Pontiac 6, 1936 sedan; nice family car; cheap; trade; terms. 4761 Easton.

PONTIAC—'35 sedan; trunk, heater, classy; only $365, $65 down; trade. 3506 S. Jefferson.

PONTIAC—'37 4-door touring sedan; radio, heater; $310 as is.
ED LOEBE MOTOR, 1039 Big Bend rd.

PONTIAC—'37, sedan, trunk, $395, clean. 7013 Page.

REO—'33; 6; special low price.
STEINER, 4621 DELMAR. FOrest 4222.

CITY MOTOR CO.
Studebaker, 1937 6 sedan; trunk; practically new; cheap; trade; terms. 4761 Easton.

STUDEBAKER—'37 cruising sedan; black, ever-drive, radio, heater, defroster, clock, like new.
Oscar G. Snipes, 314 N. Sarah, at Lindell.

STUDEBAKER—'31 light 6 sedan; good shape; $75. 9729 Lackland. Overland, Mo.

STUDEBAKER—'35 commander; heater, radio; low mileage; $350. GR. 2297.

STUDEBAKER—'39, never driven; will sell equity. 6282 Cates, 2d E. CA. 6750R

TERRAPLANE—1937 4-door; damaged; must sell today. 6731 Marmaduke.

TERRAPLANE—'35; one owner; $195, $45 down; trade. 3506 S. Jefferson.

SHOES FOR SALE

[$4 Men's Samples Hamilton-Brown $1.98]

ORTHOPEDIC HEALTH SHOES
(TRI-POINT STEEL SUPPORTS)
Factory cancellations of only highest priced Shoes. All with original brands. Perfect. $4 - $6 - $8 - $10 Qualities
Advertised $5.50 | Our Price $1.98
98c TO $2.98
Sizes 5 to 10. Widths AAAA to EEE

TURNER'S FACTORY OUTLET **SHOES**
4265-67 MANCHESTER At Tower Grove | 1557 S. JEFFERSON 2 Blocks South of Park

LOANS ON AUTOMOBILES

AUTO LOANS
"FRIENDLY JOHN SAYS":


John B. Rueschoff

I Will Arrange SMALL PAYMENTS For You

1939 License Loans

"HERE IS HOW YOU CAN REPAY"
$ 25 Loan — — — $ 1.00 Monthly
$ 75 Loan — — — $ 3.00 Monthly
$100 Loan — — — $ 4.00 Monthly
$200 Loan — — — $ 8.00 Monthly
$300 Loan — — — $12.00 Monthly
$400 Loan — — — $16.00 Monthly
Refinancing. Balance payable in 1 year. Get more cash. Payments made smaller.

WE MAKE OUT-OF-TOWN LOANS TO MISSOURI, ILLINOIS PEOPLE

United Auto Finance Corp.
1701 S. Broadway CHestnut 6533
Open Tues., Wed., Fri. Until 8 P. M. Mon., Thurs. and Sat. Until 9 P. M.

STOP! READ!
State Licenes
Loan Office
1702 CHESTNUT
(Across From License Bureau)
$1.00 TOTAL COST
AVOID RUSH—DELAY—ARREST
License Loans made while you wait; directly across the street from the license bureau. Total cost is $1.00. No extras. Just bring your title, regardless of how much you owe.
1702 CHESTNUT
OPEN 8:30 A. M.—6 P. M.

STATE **1939** CITY
LICENSE LOANS
1st, 2nd, 3rd Mortgages
Car Need Not Be Paid for
We Get Your License for You
Payments as Low as 50c a Week
Local Fin. Co.
Grand & Page. FR. 1532
2936 Locust. JE. 2464

SEE Southwest Bank first for $100 and up; bank credit and low rate to earners; year to pay; prompt, polite service. PR. 5200.

USED AUTOMOBILES

Sedans For Sale

ZEPHYR—'37 town sedan, radio, heater, white tires, maroon, cheap. 1695 S. Kingshighway.

35 USED CARS—All makes and models, $30 up. Fisbel Auto Sales, 4163 Manchester.

Tractors

CHEVROLET—1936 tractor; 25-ft. furniture type trailer; perfect condition; new tires; will sacrifice; no dealers; cash or terms. Landau Towel Service, 80 Dock st.

CATERPILLAR TRACTORS—50, with a new bulldozer. Call LA. 9574.

GARDEN TRACTOR Wtd.—Good shape, for cash. B. A. Hubert, 6232 Oakland.

House and Commercial Trailers

NOWHERE IN THE U. S. CAN YOU GET BETTER BUYS
One brand-new 18-foot Schult, beautifully furnished, heating stove, cook stove, icebox, beds for four, breakfast nook; a perfect set-up; $570.
One 22-foot 2-room Glider, de luxe equipment throughout; a perfect bungalow on wheels; electric brakes; Venetian blinds; $790.
We Finance Trailers
Open Every Day Except Sunday, 9 A. M. to 9 P. M.
5885 Delmar PIONEER TRAILER COACHES, INC.

NEW AND USED, cozy coach, Hayes, silver dome and vagabond house trailers, best values on the market. Donnelly Auto Co., Distributer, 2217 Locust. CE. 2800.

HAYES—Late 1937 cruiser, with divan bed, $350. 4180 Fairfax.

HOUSE TRAILER—At sacrifice. Maple Lawn Farm, Carpenter rd., Edwardsville.

MASTER COVERED WAGON — 1937; steel body, new General tires, brakes, awning, $395. 5383 N. Kingshighway.

TRAILERS—And fifth wheels, bodies, tires, truck and auto parts. Fisbel Auto Sales and Parts, 4301 W. Clayton.

TRAILER—10-yd., all steel bed; dual piston hoist; like new; reasonable. 2119 N. Main, Belleville.

TRAILERS—Trailer chassis, boat trailers, $10 up, or make to order. 6407 Wells.

Auto Bodies For Sale

BODY—Late model panel stake. Call Monday. 3920 Easton.

DUMP, stake, furniture van, cheap. Sunday, evening. 3185 S. Kingshighway.

TIRES FOR SALE

USED tires and tubes, all kinds truck bodies, trade. Calkins, 4229 W. Natural Bridge.

HEATING EQUIPMENT

Heating Plants—Used
Guaranteed water and steam boilers, radiators, pipe and fittings. Can save you considerable money.
ST. LOUIS IRON & SUPPLY CO.
311 S. 14th St. GA. 8214

BOILERS—Used, jacketed, square type and round, like new, will install cheap. 6220 Idaho, RI. 0294M.

FURNACE—In first-class condition, $15; also 50 other furnaces, hot water, air and steam, pipes and radiators, 25 years in business. Schmidt Bros., Dealers, 4371 Laclede, JE. 2906.

FURNACES—Steel, cast iron, like new, $15 up. 5472 Bullion. EV. 7284.

GAS, STEAM RADIATORS
Used, guaranteed; closing out, cheap. St. Louis Iron & Supply, 311 S. 14th, GA. 8214.

HEATING EQUIPMENT

OIL BURNER—Chrysler, new, $145, complete with controls. Call at 760 Hamilton, or phone Winfield 1931.

OIL BURNER—Engine drive pump for well. 4539 Delmar, FO. 7030.

OIL BURNER — Florences, A1; $19.50; $1 week. Steiner-Schwartz, 2600 N. 14th.

STOKER—2-family size; $45. Rosedale 0330.

STOKER—35 lbs., with control; brand-new, etc. Walter, WYdown 0592.

HORSES AND VEHICLES

For Sale

ARMY HARNESS—Bridles, saddles, collars, saddle bags. 4057 Chouteau.

CARLOAD HORSES — 1 year to 7 years old; will trade for anything. 2216 Biddle

DOUBLE HARNESS—New, $17; used, $9; pony bridles, saddles. 2031 Market.

HARNESS—Farm wagons, harrows, plows, mowers, disc, planters. 4224 Evans.

HORSES—Mares and mules; double harness. 1908 N. Tenth.

HORSES—Bought, sold, boarded, rented; Highway 66 Riding Stable, Highway 66 at Valley Park. VAlley Park 197.

HORSES, mares and mules, all sizes, several matched teams. Art Britton, 5 miles west of Kingshighway on Grayois rd.

HORSES—Mares, mules, tractor, trade in. 9200 Bellefontaine rd.

HORSES—2 young, suit all purpose. Call today, 1-block south of 66 on Lindbergh.

MULES—Horses, harness, wagons, ponies, trade for cows, pigs, feed, hay. Tell Roe Park.

MULES—Team, cheap; trade in on tractor. 2812 N. 13th st.

NEW, used harness; saddles; collars; large assortment. 1317 N. Broadway.

PONIES—5 young, gentle, suitable all purposes, saddles, harness, carts. Call today, 1 block south of 66 on Lindbergh.

TEAM MARES—Percheron, extra fine; cheap; northwest corner Mason and Conway rds.

TEAMS—3 years old, well broke. 1111 North Market.

TEAM mares, $90; horses, mares, $35 up. Wagons, buggies, 1318 N. 22d st.

3 FINE pleasure horses, buggy, harness, saddle, bridle. La Rue, Geyer, ¾-mile south of Clayton rd. Kirkwood 1604F23.

Wanted

PONIES Wtd.—5, small. Kirkwood 2378. Or write Ingle Hill Farm, Manchester rd. and Bennett.

SADDLE Wtd.—Good used English; state price and condition. Box W-85, P.-D.

MACHINERY FOR RENT

MOTORS RENTED — Repairing. National Electric Service Co., 209 Washington.

MACHINERY WANTED

ALL tools, motors, machinery wanted; any description or condition; complete plants bought. Segal, 907 Market, GA. 7897.

ALL types machinery, tools, motors bought. Municipal, 2311 Franklin. GA. 9003.

ALL KINDS TOOLS, motors, machinery bought. GA. 8937, 1601 Market.

ALL KINDS machinery, electric motors wanted. CE. 2682. 2109 N. Broadway.

ROLLER Wtd.—3 to 5-ton, gasoline. RI. 0484.

WE BUY machinery, boilers and motors. Kilpatrick, 3301 S. Broadway. LA. 8751.

MACHINERY FOR SALE

SOUTH BEND LATHES
and
DELTA WOOD WORKING MACHINERY
See Us for Demonstrations.
Complete Stock—Convenient Terms
COLCORD-WRIGHT MCHY. & SUPPLY CO
1223-29 N. Broadway. CEntral 6970.

ST. LOUIS' largest stock used machine shop, woodworking and sheet metal machinery; low prices, trades, terms.
McDONALD MACHINERY CO.,
1535-37 N. Broadway. CEntral 9360.

BROWN MACHINERY CO.
Sell, buy, exchange machine tools, woodwork machinery, tinners' tools, new, used. 2323 N. 9th. CEntral 8559.

AIR COMPRESSORS — Boilers, engines, crushers, pulverizers, steam pumps, centrifugal pumps, hoisting engines, etc.
SCOFIELD-AHRON-ALBRECHT MACH. CO.,
721 N. 24 st., St. Louis, Mo.

AIR COMPRESSOR—Good condition. See J. H. Lindner, Arthur R. Lindburg Inc., 3556 Lindell.

AIR COMPRESSOR—All types, garage equipment, part bins, bench lathe, hoists, drills. Segal, 907 Market.

AIR COMPRESSORS—New and used. 2340 S. Broadway. FRospect 9976.

AIR COMPRESSORS—Motors, tanks, spray guns, garage equipment. 2661 Gravois.

AIR compressor paint spray, flexible shaft sander. 1920 Hebert.

AIR COMPRESSOR—Filling station pumps, motor. 5647 Wabada. EVergreen 3057.

AIR COMPRESSORS—Rebuilt; visible and meter pumps. 723 S. Sarah.

AIR COMPRESSORS—Portable and gasoline, sell, rent. 1601 Market.

BAND SAW—With motor, $15; circle saw, $8; spray gun, $2; automatic saw filer, $5; 1-3 h. p. motor, $3. RI. 5550.

BARGAINS — Factory rebuilts — TAKE-ABOUT electric hand SANDERS; DISC floor edgers.
Latest new models SPEEDMATIC Floor Sanders and Edgers. TAKE-ABOUT Sanders and SPEEDMATIC electric hand SAWS on display; come in or phone PORTER-CABLE MACHINE CO., Agency, 3532 Lawton blvd., JE. 5691.

BLOWERS for furnaces and air conditioning; $5 up. 2661 Gravois.

BOILERS—Kewanee portable 30 h. p.; also 100 h. p. tubular; 150 h. p., 15 h. p. Scotch, 3305 S. Broadway. LA. 8751.

BRAKES — Shears, folders, formers, spot welder, low price.

BRAKES—6-8 ft., square shears, folder, bench machines. Segal, 907 Market.

CHAIN HOIST—3-ton Yale, dough mixer. 1740 N. Broadway. GA. 7028.

COMPRESSORS — 8x9, 9x9, 12x10, twin cylinder. Curtis Holtzman Machinery and Salvage Co., 2109 N. Broadway.

COMPRESSORS—$3; motors, $2.50; tanks, 50c; spray guns, $2.50. 2661 Gravois.

DELTA-BOICE Crane; woodworking machines; low price, old models traded in. Brown, 2322 N. 9th st.

DIESEL ENGINES—Electric light plants; contractors' equipment. Anderson, FO. 7720

DRILL PRESS—Fairbanks-Morse; worm feed; also 8-ft. tinner's brake; cheap. 613 Cass.

FLEXIBLE shaft ¼ h. p. angle head, electric drills, motors. 1601 Market.

HOFFMAN PRESS—With boiler, model A-6. $35. 2216 Market.

HOME WORKSHOP—Power tools; see display. Lang Saw Co., 1009 N. Broadway.

50-HORSEPOWER firebox type Kewanee high-pressure boiler, cheap. Baldwin Coal Co., Baldwin, Ill.

LATHE—Le Bond, 24-inch; geared head, with motor attached; Harrington 48-in. gap lathe; Reed 28-inch; also other sizes. 3300 S. Broadway. LA. 8751.

LATHE—LeBlond, 6x16, American No. 2 milling machine, planer, small punch presses, shaper. Segal, 907 Market.

LATHE—6-ft.; 12-in. swing, screw cutting with motor; $42.50. 2304 N. Market.

LINCOLN—Greasing equipment; 400-lb. unit. JE. 6604, ST. 1011.

MACHINE TOOLS—Lathes, steam engines, Diesels, pumps, large air compressors, etc. JOHN RAMMING MACHINE CO., 308 S. First st.

MIXER — Good Read, 3-speed; bargain. Call PA. 3278W.

MIXERS—Concrete, mortar, new, used. S. T. Hatcher Co., 4338 Easton.

MOTORS—All sizes and kinds, a. c. and d. c. Holtzman Machinery and Salvage Co., 2109 N. Broadway.

MOTORS—Sell or rent; all sizes, new and used; wiring, repairing and installing. Acme Electric Co., 821 Market st.

MISCELLANEOUS FOR SALE

EAGLE STAMPS

NO MONEY DOWN—THREE YEARS TO PAY ON FHA
BUILDING MATERIALS at LOW PRICES

ELECTRICAL
No. 12 R.G. Wire, ft. 3½c
2-Lite Bedroom Lite, 49c
Double Sockets — — 6c
Loom, per ft. — — 1¼c
Bathroom Lite — — 53c

HOT PLATE 2 BURNERS
With 2—660-watt elements and 2 switches — 89c

MEDICINE CABINET
SPECIAL $3.49
AT — — —
14x16; built-in chrome trim, glass shelves.

HARDWARE
Rim Locks — — — 39c
Sash Locks — — — 5c
Sash Cord — — — 65c
Folding Rules, 3 ft., 10c
Tank Balls, 2½-in. — 9c

NEW 42-IN. SINK
Steel; acid-resisting; factory close-out — Slight 2nds—No Stamps
8.95 Bare

PLUMBING
(Cut to Size)
Down Siding, Cl. Fir, sq. ft. 7c
Hand Rail, lineal foot 6½c

THRIFT HARDWARE & SUPPLY CO.
4556 EASTON AVE. FOREST 6220
MAIL ORDERS FREE DELIVERY
(Open Fri. and Sat. 'Til 9 P. M.)

This Week Only!
ALUMINUM SAUCE-PANS 19c
50c Value!

MACHINERY FOR SALE

MOTORS—¼ to 20 h. p., a. c. or d. c.; we trade; reasonable; motor repairing. Superior Electric, 3305 S. Broadway.

MOTORS—Wagner, 1, 1½, 2 h. p.; repulsion, induction, single phase, 110-220. 1804A Lafayette.

MOTORS—¼ h. p.; while they last, $1, $2. 4440 Chippewa. RI. 4446.

MOTORS, 5, 7½, 10, 15, 20, 30, 40 h. p., 3-ph., 60-cycle. Segal, 907 Market.

MOTORS—BOUGHT, SOLD, REPAIRED. St. Louis Electric Co., 1516 Olive st.

PAINT GRINDERS—Steam jacket copper kettles, lift trucks. 907 Market.

PHILIPS FROSTEE malted milk machines and ice cream cabinets; write or phone. 3503 Pestalozzi st. FRospect 6373.

PRINTING PRESS — 4-page, 8-column, and "B" Intertype, folder. 10 Adams av., Ferguson. ATwater 202.

PRINTING PRESS—Hand power, 6x10, perfect condition. Call Monday, MU. 3518.

PRINTING PRESS—Cutter, type, outfit, virkotype, casting box. 617 N. Compton

REFRIGERATION COMPRESSORS—York; all automatic; like new; Lippmann ammonia; also Frigidaire, Kelvinator, G. E. or any make; all sizes; overhauled like new. Melman Fixture, 818 N. 7th.

QUANTITY of pulleys, clutches, line shafts, belting, Diesel and gas engines. 4108 N. Broadway, GArfield 7363.

SANDER—Porter cable; about perfect, $22.50; motors, $2.25. 5616 W. Florissant. EV. 6579.

SLIGHTLY USED Niagara model K-2 electric duplicating machine and cabinet. Box E-239, Post-Dispatch.

STEAMBOAT ENGINES — Four; direct from J. S. and Washington boats; can be seen at Spruce and Levee. Cost $20,000 apiece; low price. GA. 9608.

WE BUY, rent, trade all kinds of construction equipment. Joseph Keel Rental Equipment Co., Inc., 1310 N. 13th st., St. Louis, Mo. CEntral 8025.

Farm Machinery

FARM TRACTORS—Fordson and Garden tractors, guaranteed, $95 @ $395. Berry Tractor & Equip. Co., 4121 Forest Park bl.

FARMALL TRACTORS—All sizes; 15 to pick from; $175 and up. 717 S. Vandeventer.

FORDSON TRACTOR—Perfect; $85. 717 S. Vandeventer.

JOHN DEERE all-purpose tractor, used very little, bargain. 1915 N. 9th st.

PLOWS—Movers, planters, harness, wagons, disc cultivators sacrificed. 4224 Evans.

RECONDITIONED tractors, plows, wheat drills, tandem discs. 2312 N. 13th st.

TRACTORS—Flows, parts, farm machinery, engines. 10919 Riverview drive.

MISCELLANEOUS WANTS

EQUIPMENT Wtd.—For sand and gravel plant. Mississippi Sand Co., 1 Victor st.

SURVEYING INSTRUMENT—Engineer's transit wanted; no dealers. FO. 8200.

SINKS AND BATH TUBS WANTED
We buy anything in the plumbing line. KOPMAN, 2014 FRANKLIN. GA. 8227.

SINKS AND BATH TUBS WANTED
Any kind of plumbing. GA. 1991.

WANTED—Used radio equipment; also correspondence school radio courses. MU. 4684.

STEEL STOCK Wtd.—Used bins. JEFferson 7169.

USED DOOR CHECKS Wtd.—Any size or condition. 3217 Olive.

MISCELLANEOUS FOR SALE

150 60-GAL. Hi-Boys, with pump, 50 35-gal., Hi-Boy's with pump, 50 Hi-Boy's with double pump on wheels; 16 gasoline pumps; 5 1000-gal. gasoline underground tanks; 1-500 gal. oil tank on wheels; 3 100-gal. gasoline carts; we will sell the above equipment very reasonable. Fisbel Auto Sales and Parts, 4301 W. Clayton.

ALUMINUM, copper, brass, lead iron; high prices; out-of-town dealers write price list. A. B. C., 1200 Gratiot. CE. 4636.

ARCOLA HEATER—Steam, hot-water boilers, radiators, tanks, pipe. 3635 Laclede.

ASHPITS—Galvanized, corrugated. American Iron Co., 6189 Minerva. MU. 6522.

ASHPITS—Heavy steel boiler plate; $6.50 up. 1740 N. Broadway. GA. 7028.

AZROCK ASPHALT FLOOR TILE for kitchen, breakfast room, office, store, rathskeller, etc. Installed at about the same price as linoleum, but will last a lifetime.
Mo. Steel Wire Co., 1406 N. B'way. CE. 2890

BATHTUB—Kitchen sinks, tanks, pedestal lavatory, toilets. 3635 Laclede.

BEDS—100, with springs, $1.50 each. 1532 Franklin.

BENCHES—Suitable for hall, etc.; 15 seating 5; 6 seating 4, with individual arm rests. Box E-38, Post-Dispatch.

BOILERS
WATER AND STEAM—ALL SIZES
ALSO RADIATORS—ALL GUARANTEED
WOLFF PIPE & IRON CO.
120 TYLER. CENTRAL 5150.

CASTERS—6-in. swivel type, ball bearing, suitable for factory trucks; A-1. 1740 N. Broadway. GArfield 7028.

CHAIRS — Tables, desks, chrome chairs, cots, pads; rented and sold. CH. 4775. MOUND CITY, 1928 FRANKLIN.

CHAIRS—Table, large quantities; rented.

NATIONAL CHAIR, 301 S. 1st, CE. 0166.

COMBINED READYBUILT FIREPLACES and MANTELS make homes beautiful. For living room, den, rathskeller, study, etc. Installed in one hour; low cost; see display; free catalogue.
Mo. Steel Wire Co., 1406 N. B'way. CE. 2890

COMPRESSOR—Curtis, air, 6x6, Century single-phase motor, 10 h. p., 110 or 220 volts; 1750 r. p. m. Yaffe Iron and Metal Co., 2401 O'Fallon.

Recleaned Fresh Farm Seeds
100 lbs. lespedeza, $3.75; red top, $10.50. 100 lbs timothy, $3.00; Ky. blue, $10.90. 100 lbs sudan grass, $3.40; millet, $2.35. Write for prices on other seeds. Complete line fertilizers, inoculants, etc. ATLAS SEED, 2601 Chouteau. FR. 7849.

USED STRUCTURAL STEEL
FOR BUILDING PURPOSES
I-BEAMS, ANGLES, CHANNELS, RODS
PIPE Reconditioned and Guaranteed FOR ALL USES. Also FITTINGS, TANKS, BOILERS, RADIATORS, ETC. OUR PRICES AND SERVICE SATISFY. 120 TYLER. CE. 5150
WOLFF PIPE & IRON CO.

CORN POPPER—Brand-new $275 Zenith, high speed, in original crate, together with $75 electric cellophane bag sealer, both, for only $200. 1227 St. Louis. CHestnut 2354.

DRAIN TILE 6"
Used; 70,000 pieces, 2 ft., 10c each. Aalco Wrecking, NE. 3100; GA. 6655.

FIGURETTE VENDING MACHINE — cheap. RI. 1586W, 6904 Michigan.

FIREPLACES—Before you repair, remodel or build see Bennett fireplace heating unit heating our sales room. Corrects smoky fireplaces, chilly rooms or cold drafts. Cut your main heating plant oil or gas bill. Free catalog.
Mo. Steel-Wire Co., 1406 N. B'way. CE. 2890

FOUNTAIN BOX—Peanut and cigarette machines, EV. 3202.

GALVANIZED FLAT SHEETS—28-gauge, 30x96, 89c sheet; 26-gauge, 30x120, $1.22 sheet. Other sizes in proportion. Discount on quantity.
Mo. Steel Wire Co., 1406 N. B'way. CE. 2890

HEMSTITCHING MACHINE — Thread; reasonable; child's bed. ST. 2754.

HOFFMAN PRESS case and counter. $350. 4210 Hartford or WE. 4892W.

THIS WEEK'S SPECIAL
BATHROOM OUTFIT


Built-In Tubs Slightly Higher

SPECIAL! 1st QUALITY $32.95 Less Trim
Your Dollars Buy More at
Kopman Bros.
2012-13-14 FRANKLIN
GArfield 8227

USED Plumbing and Heating Supplies NEW
CLOSET OUTFITS



Factory Close-Outs, as low as **$9.45** LESS SEAT

SALVAGE WRECKING & SUPPLY CO.
4563 Easton Ave. FO. 6220

CLOTHESLINE POSTS
9 Feet Long With Cap and 2 Hooks
RECONDITIONED PIPE & FITTINGS
For Railings, Fences, Etc.
NEW PIPE AND FITTINGS
Compare Our Prices
GOLDSTEIN-SCHWARTZ
1305 N

SUNDAY, JANUARY 15, 1939.

OUS FOR SALE

tory Sale

TION
ACES
ME SIZES
E, $24.30
E, $31.50
tely Priced
ing)

STORAGE TANK
30 gal. welded range Boiler. Heavy galvanized construction
$5.40

BUILT-IN BATHTUBS
Only 18 in this lot. Regularly priced at $32.50.
$19.75

Parking on Lot Next Door

nut St.
ndent
ATING SUPPLY CO.

STORE AND OFFICE FIXTURES
For Sale

OUT OF THE CROWD . . There's One
— STANDOUT —
DESK SALE
Large and small office and home desks, steel storage and filing cabinets, desk lamps, desk pads, smoke stands, leather chairs; all patterns.
— IT'S NO SECRET —
We Lead in Everything Needed for the Office
SKINNER & KENNEDY
MAin 4910
N. E. Corner 4th and St. Charles St.

BARBER FIXTURES—Cheap; Sunday morning. 3014 North Market.

BAR and dispenser, reasonable. Call Sunday, 3020 S. Jefferson.

BEAUTY SHOP EQUIPMENT—No dealers. 2148 Yale.

BEER DISPENSER—For sale. 6503 Easton. Call EV. 9125.

BEER PUMP—Automatic; $25; ½-h. p. Frigidaire. 4539 Delmar. FO. 7030.

BEVERAGE COOLER—New; half price. 3701 Neosho.

BOOTHS, TABLES, CHAIRS, RESTAURANT FIXTURES.
Sandwich shop; fixtures, back bars, counters, stools, tables, chairs, booths, ranges, steam tables, cigar cases, fans, linoleum, chinaware, glassware, silverware, bargains. BENSINGER, 10th and Market sts.

BURROUGHS computing machine, one Burroughs adding machine, in first-class condition, cheap. GRand 8240.

BURROUGHS adder and cash drawer combination. 4158 Utah. GRand 0984.

BUTCHER AND GROCERY—All sizes, new or used; 8-ft. double duty porcelain front case with coils, $245; 12-ft. top display porcelain front with coils, $195; 12-ft. full vision with coils, $125; porcelain scales, $35 up; combination mills, $35 up; butcher blocks, slicers, electric stacker, U. S. slicer, registers, shelving, counters, etc.; refrigeration outfits all kinds and sizes; large stock; must reduce. Meiman Fixture, 818 N. 7th st.

BUTCHERS and GROCERS
Complete line of new and used electric display cases, coolers, scales, registers, slicers, grinders, etc.
STERN FIXTURE CO., 700 DELMAR.

BUTCHER ELECTRIC REFRIGERATOR—One; reasonable. EV. 8960.

500 USED CASH REGISTERS
National, Burroughs and Remington makes; 500 to choose from at fraction of their cost for any kind of business; guaranteed for many years; rebuilt, reconditioned; very reasonable terms.
BENSINGER, 10th and Market sts.

CASH REGISTERS
10,000 SECOND-HAND NATIONAL AND REMINGTONS AT BARGAIN PRICES.
Cash Paid for Old Registers.
THE NATIONAL CASH REGISTER CO.
1112 Olive CEntral 3060.

CASH REGISTERS—At lower prices, guaranteed 1 year; terms, service. Argo Cash Register Co., 819 N. 8th, CE. 7030.

CASH REGISTER—National, electric, a. c. current; 1 penny to $99.99; sacrifice. 1101 N. Taylor, candy store.

NATIONAL CASH REGISTER—Palm Dress Shop, 624 N. Kingshighway.

CASH REGISTERS — Large selections. Jordan-Scheid, 7th and Market sts.

CLEANING and tailor shop fixtures, complete, cheap. 13 S. 4th. CE. 1616.

COUNTERS—Shelving, tables and chairs; cheap. Sloan, 1167 Hodiamont.

DESKS — FILES — CHAIRS
Complete outfitters, new and used equipment at lowest prices.
STERN FIXTURE CO., 700 DELMAR.

DESKS AND BOOKCASES — Also law books; cheap. 201 S. Jefferson.

DESKS—Office chairs, chrome chairs; bargains. MOUND CITY, 1928 Franklin.

DICTAPHONE SET, LATE
Like new; $98; cost $410. 1634 Locust.

DRUG FIXTURES—Vitrolite soda fountain; 12-ft. back bar; carbonator; bargains. FR. 8207 or WE. 2030.

DRUG FIXTURES—About 100 ft., complete outfit, late style, solid oak; cheap. Meiman Fixture, 818 N. 7th st.

FRIEDRICH floating air display cases and coolers are better for all purposes. 3503 Pestalozzi st. PRospect 6573.

FIXTURES ALL KINDS—BARGAINS.
HOUSE OF RICKENSORL, 827 N. 8TH.

GAS STEAM RADIATORS—All sizes, used, guaranteed; low prices.
BENSINGER'S, 1007 Market st.

GLASS TOP display tables and chairs; very reasonable. FL. 4050.

LARGE capacity new bottled beer cooler; holds 14 cases, complete with ½ h. p. electric motor, valves and thermostat, ready to plug in; must sell at once, $125. CA. 2728W.

MEAT MARKET FIXTURES
Electric cases, coolers, electric grinders, scales, slicers, metal blocks, tools, etc. New and used. Low price.
BENSINGER, 10th and Market sts.

NEW—4-drawer steel filing cabinets, $11.95 each. Phone GRand 3752.

OFFICE DESK—Swivel chairs, $15. 2319 Chouteau.

REFRIGERATORS, units, coils; every size; used. 919 Chouteau. CE. 4636.

RESTAURANT fixtures; 3 rooms furniture; desk and swivel chair. 2801 La Salle.

ROYAL TYPEWRITER—Cash register, desk. EVergreen 3202.

SALOON FIXTURES—Good condition. 1029 Cass, call between 9 and 1 Sunday.

SCALE—Dayton, 24-lb., computing, two floor cases. 2301 Gravois.

SHOWCASE—Modern, electric, cosmetic or jewelry. RI. 9264.

SODA FOUNTAIN—Electric; bobtail; good condition; very reasonable. Call TRi-City 68.

TAMALE MAKING EQUIPMENT—One h. p. Royal meat grinder; bargain. 5003 Lindenwood av.

TYPEWRITER DESK — Single pedestal. Palm Dress Shop, 624 N. Kingshighway.

U. S. SLICING MACHINE and pedestal; A1 condition; sacrifice, $35. 3687 Olive.

TABLE SUPPLIES

GOAT MILK—For sale. Mrs. Riechey, Rte. 5&A, Rt. No. 1, Affton, Mo. FL. 2237.

Today

THE EVERYDAY MAGAZINE

Published Everyday — Week-days and Sundays in the ST. LOUIS POST-DISPATCH

PART SEVEN — ST. LOUIS, SUNDAY MORNING, JANUARY 15, 1939. — PAGES 1—10G



RESTLESS . . . a new modern serial story by Vida Hurst . . . Begins on Page Five.

• • •

Who is your favorite MOVIE STAR? Here's a chance to vote for the King and Queen of the Films . . . Turn to Page Three.

• • •

WHAT DO YOU SAY? Elsie Robinson's new forum on everyday questions . . . With cash prizes . . . Page Two.

• • •

DESIGNING WOMEN . . . More sound style advice . . . on Page Four.

• • •

Tomorrow



The first of the prize-winning letters in response to Mrs. Roosevelt's question as to how the President's wife should conduct herself . . . AND WESTBROOK PEGLER has a word or two of his own on the subject.

• • •

Next Sunday

THEIR MAJESTIES!

Beginning a new series of personality stories on the Kings and Queens of the world . . . Candid sketches of royalty, from King George to the Shah of Persia.

THE EVERYDAY MAGAZINE

No Alger Type Of Urchins in New York Now

Bootblacks and Paper Vendors Mostly Men—'Newsboys' Home' a Name.

By Westbrook Pegler

NEW YORK, Jan. 14.

THE first author I ever read was Horatio Alger, who wrote about waifs of New York, most of them newsboys, although a few were crossing-sweepers and bootblacks, who slept on rags in unfurnished tenements around Baxter street at first, but lived in fine homes and rode in their own carriages later. In unusually hard times they slept on sidewalk gratings where the heat came up from the cellars. The sidewalk-sweepers and bootblacks had a racket. One waif, or urchin, with an old broom would stall around a corner pretending to sweep the mud away as rich bankers and merchants came up to cross, and the other, with a shoe-shine outfit, would approach the victim and say, "Shine, sir?" If the rich banker or merchant refused to buy a shine the sweeper with the broom would give it a swish in a puddle of water and splatter his shoes and pants.

Mr. Alger's stories were very inspiring, and such is the tenacity of early ideas, some people still have a mental picture of pinched and ragged little waifs selling papers on the streets of New York. There has been a small revivai of the bootblack business, but most of the bootblacks are grown men. They appear to do little business, and one reason, I think, is that a man feels wicked about standing in the public while a fellow man, to say nothing of a child, kneels on the sidewalk shining his shoes. The crossing-sweeper, of course, is permanently out now that the streets are paved.

—o-o—

MR. ALGER'S HEROES were sanctimonious little heels. Always aloof from the unscrupulous characters of their age and set and forever squealing on burglars whom they had overheard plotting to climb the rich banker's porch. Eventually they married his daughter and in a standardized ending discovered that they were not really waifs at all but orphans who had been robbed of their inheritance and turned adrift by thieving uncles who inevitably were brought to justice.

But there are no little merchants selling sheets these days and aside from an occasional yelp out of the men who handle the early morning editions from fixed posts in the drinking quarters of town, the old street cries of journalism are stilled. If a person wants a paper he steps up and buys it from a man or woman at a newsstand who may be a salaried employe of a soulless corporation, and if not is anyway a business operator, no more likely to leave the little plant unguarded and go hustling individuals in the traffic than the manager of a big department store. Perhaps if a war broke out in Europe a few huskies would grab bundles and go howling through the streets the old cry of "Extra!" Variously delivered as "Wuxtry!" "Extry!" and "Wow! Read about it." But that would be a revival.

—o-o—

THE NEWS MERCHANTS distinctly are not urchins, and it is nobody's business what they do in their spare time, but they do not sleep on sidewalks to keep warm. The police wouldn't allow that, and anyway the owners of buildings are not spending money for fuel to heat the great outdoors. They must have been very inefficient in Mr. Alger's day.

It seems an unfair reproach to the newspaper business that there continues to exist in New York a famous institution under the name of the Brace Memorial Newsboys' Home. Why should public charity support a home for the employes of a big, rich industry? Why not, also, an office clerks' home and a bank employes' home?

But Mr. Kelly of the Brace Memorial Home assures me that his institution is now a newsboys' home in name only. Newspaper Row has vanished from the vicinity of William street, the roster of daily papers in New York has been halved in 20 years, there are hardly any city waifs, newsboys are not homeless, and in the last three years only one newsboy has slept at the Brace Memorial Newsboys' Home, founded as such in 1850.

—o-o—

THERE ARE 90 GUESTS in the home today, 25 locals and 65 transients, and not a single newsboy, and the bulk of the trade usually is made up of out-of-town strays who have met ex-guests on the road who recommended the place.

Once I did meet in Palm Beach, where he was drinking wine, a professional self-made rough diamond of the city streets who said he used to sleep at the newsboys' home occasionally as a youth, but when pinned down admitted that he was a little bum by nature, with a home on the West Side that was good enough for his brothers and sisters. He slept at the Brace Memorial only because he liked to bat around the streets and imagine that he was a waif.



MISS GODDARD—OR IS IT MRS. CHARLIE CHAPLIN?—RECLINING IN THE RATHSKELLER OF HER HOME IN HOLLYWOOD.

She Won't Give 'Em the Answers

Paulette Goddard of Hollywood Just Won't Break Down And Tell Whether She Is Married to Charlie Chaplin, So Now She's the Film Colony's Mystery Woman

By H. H. NIEMEYER

A Staff Correspondent of the Post-Dispatch

HOLLYWOOD, Cal., Jan. 14.

AS we gallop to press, more or less, the mystery woman of Hollywood is Paulette Goddard, who is—or isn't—Mrs. Charlie Chaplin and who is—or isn't—about to leave her famous husband and strike out for a career of her own in the films. For Paulette, after several years of sort of basking in the reflected fame of the great comedian, has made a distinct success as an actress and is now being sought by two or three of the big producers.

Only Paulette herself, Chaplin and possibly a minister or a sea captain, somewhere, know about the marriage business. The minister or the sea captain, or whoever might have performed the ceremony, is not available. Chaplin and little Miss Goddard are both handy and open to questioning—on most other subjects. As to the matter of their having been married some years ago—rumor says the wedding took place on shipboard somewhere off the coast of India when they were on a trip around the world with Paulette's mother along as chaperon—neither the comedian nor Paulette has a word to say for publication. Privately Miss Goddard has told her studio officials several times that she and Charlie ARE married.

Several times, at the request of those officials, she has agreed to meet the crowd of Hollywood correspondents, who are laughingly known as Ladies and Gentlemen of the Press, and confirm the rumors. Each time she has backed down. Chaplin, as far as is known, has never unbosomed himself on the subject. Both he and Paulette look upon it as their own private affair. Movie stars have so little privacy in their lives that they are not really to be blamed for seizing upon it when it is offered.

—o-o—

PRESENT rumors, then, that the Chaplin-Goddard romance is about to go upon the rocks are as difficult to run down as the reports of their marriage. There may have been a rift a while back, but certainly, at the present writing, all is well. Charley is up at Carmel working on that long delayed manuscript for a picture in which he will star Miss Goddard and which he, himself, will direct. Miss Goddard, busy with other films in Hollywood, visits him whenever business permits.

Since she knows whether she is Mrs. Chaplin, the important thing in her life up until last night was Scarlett O'Hara.

Paulette really had the inside track on the greatest role that has been on tap in Hollywood in many years. Practically every first string actress in the colony was after the part in "Gone With the Wind" and there were many persons who would have put their money on Miss Goddard but Friday night, the producer, Selznick, announced that he had decided to feature Vivien Leigh, an English actress, in the piece. That was quite a blow to Paulette and to Chaplin, too, for that matter, for he had done everything that he could to promote his pretty wife into the part. But there is no solving the ways of producers and perhaps this one knows what he is doing, although the selection is certain to start a storm of controversy among the master minds of Hollywood.

George Cukor, who is to direct the film, was strong for Katharine Hepburn, and four or five other stars, including Carole Lombard, were very much in the running. The only thing certain about it all is that Selznick has thrown overboard his original much publicized intention of finding an "unknown," preferably some girl from the Deep South, to be Scarlett. The contract for Gable to play Butler is all signed, sealed and delivered.

In the matter of getting a Southern girl to play Scarlett, Paulette Goddard was, in the minds of Hollywood, geographically well fitted. She comes from the southern part of Long Island.

Miss Goddard was born 26 years ago at Whitestone, L. I., and, contrary to report, Goddard is her own name. Her father died when she was a little girl and her mother married again. At school the youngster took her stepfather's name, which was Levy. Her correct first name is Estelle. When she got out of high school and into the chorus of a Broadway show she resumed the title of Goddard and tacked on Paulette instead of Estelle.

As a chorine Miss Goddard was a beauty which practically necessitated her going into a Ziegfeld show. Also she married—and on that marriage she is also uncommunicative. Her husband was named James, which is about all that is known of the match here. Along about 1930 the James romance faded and Paulette took the train for Reno. There she met some movie folk who were in Reno on the same errand as she and so, when she got her divorce, she decided to take a look at Hollywood. Musical shows were on the wane in New York, Hollywood was close at hand and girls who could dance were in demand here. Paulette could dance, delightfully, and she was lovely to look upon. She still is.

Hollywood was overrun with ex-New York chorus girls at that time. The studios were running wild in the matter of musical pictures, and even with her great beauty, Paulette did not get started right away. If things had been better in New York she might have gone back, but jobs were even harder to get there than in Hollywood and the little Goddard stuck it out.

Her first job, one of her very few here, was a chorus dancer in Eddie Cantor's film, "The Kid From Spain," which he made on the United Artists' lot. Charlie Chaplin, then as now, was a big stockholder in United Artists.

Chaplin had just written "Modern Times" and was in search of a woman to play the lead opposite himself. He had always preferred "unknowns" for those roles and he wanted an unknown this time. One day, over at United Artists, he saw Miss Goddard and his search was ended. Paulette became his leading woman. Also the Great Romance Mystery started at the same time, and Miss Goddard made one of the quickest jumps to fame Hollywood has ever known.

But if Paulette skyrocketed to the heights she came down again just as quickly. Not because the public didn't want her but as a matter of choice—her choice and Chaplin's. They were tremendously happy together, he was a rich man—one of the richest in pictures—and there was no necessity for his wife to spend her time away from him around the studio lots. You see rumors of their marriage had already gone into circulation.

So Paulette quit pictures. She and Chaplin went everywhere together, always accompanied by her mother. She was hailed, and photographed, as a charming "second mother" to Chaplin's two little sons by a former marriage and, except as Mrs. Chaplin she was forgotten, more or less, by the film fans. Charley talked about writing a play for her and has worked on it, when the spirit moved him, off and on ever since. As remarked before he is deep in the manuscript now.

Paulette was young. She liked to go to night clubs and premieres and things like that dressed in the clothes she had, ermines and sables and things, which put some of the $3000 a week stars to shame. Chaplin was a good deal older—he is 50 now—and the Hollywood thing was an old story to him. He was never much of a man for big parties and show, anyway, but preferred to be with a few friends and play the piano or the violin.

It was this difference in temperament which no doubt led the Hollywood gossips to start their tongues wagging about a parting of the ways. There were reports that Chaplin had gone to Nevada to establish a residence and get a divorce. If he did he changed his mind. And all the time no one really knew whether Chaplin and Miss Goddard had ever been married.

—o-o—

ANYWAY Paulette wanted to get around more, to go places, Hollywood places, and see things. She had never played a part in a talking picture for although Chaplin's "Modern Times" was not made until long after the talkies came in, you will remember that it was without vocal sounds. Miss Goddard had put her dancing on the sheif at the same time that Chaplin had her change her naturally blond hair to its present light brown and she wanted to be an actress. She took dramatic lessons and courses in diction from the best teachers in Hollywood. She's still taking them, too. During the year that just ended Selznick gave her a chance to show what she could do in "The Young in Heart." It was her first speaking role. It was, too, only her second picture. While that picture was being made Metro-Goldwyn-Mayer got interested and borrowed her for a part in "Dramatic School." Before that film was finished "The Young in Heart" appeared and Paulette showed to such advantage that MGM lengthened her role in "Dramatic School" and decided that she should be given co-starring billing with Louise Rainer.

That is Miss Goddard's Hollywood film record to date, four pictures in all not counting her dancing days with the old Cantor picture. MGM's interest and that studio's elevation of her to stardom would also seem to indicate something.

Anyway with or without Chaplin's help Paulette Goddard is going places.



CHARLIE CHAPLIN SUPERVISING MISS GODDARD'S MAKE-UP WHILE ON MOVIE LOCATION.



MISS GODDARD AT CLOSE RANGE.

After-Dinner Concerts for New Yorkers

Listeners Will Remain "at Ease" Around Tables — May Smoke and Drink.

By Inez Robb

NEW YORK, Jan. 14.

THE music is still going round and round, but it doesn't come out here any more. In 1939, it comes out on the menu. This is because Macklin Marrow, the Adonis of American conductors, believes it possible to feed the cash customer a concerto and crepe suzette at almost the same time.

To this end, Marrow, 30 members of New York's most highbrow musical organization, the Philharmonic Symphony Orchestra, and Oscar of the Waldorf are involved in a series of concerts to begin tomorrow at the Waldorf-Astoria.

Dinner itself will be served before the concert begins at 9:15 p. m., but while the orchestra is dishing out Rimsky-Korsakov, Debussy and Wagner, waiters prowling over thick, sound-deadening carpets, will dish out Five-Star Hennessy, Piper-Heidseck or any other potable the customer deems fit and proper accompaniment to the music.

—o-o—

"IN OTHER WORDS, I am to make the audience purr," said Marrow. "Music is usually heard the hard way, in a hall like Carnegie, which has none of the comforts of home. I'm convinced the reason so many persons stay away from serious concerts in the flesh, yet listen to them over the radio, is because they have the solace of a comfortable chair and the companionship of a drink and a good cigar.

"There's no reason to surround good music with solemnity or a cathedral hush combined with the physical tortures of the average concert hall chair."

The audience at the coming dinner concerts will loll in comfortable arm chairs, drawn up around the tables at which they have just dined.

Heavy cloths on the tables will prevent highball glasses from vieing with the tympani in the orchestra. Soft lights will make the Empire room, where the concerts will be given, seem like something out of a model home, and there will be all the encouragement and ash trays a chain smoker can wish.

—o-o—

"OSCAR AND I shall try to provide an evening in which neither the music nor the menu is too heavy," Marrow said. "There is a magnificent variety of beautiful light music by the very best composers. My concerts will be serious concerts, seriously done. There'll be true deference for the music and the composer, but no pompous atmosphere to smother both."

When Marrow decides upon the program of each concert, he will submit it to Oscar, who will then decide what meats should accompany Mozart and which souffles go best with a Strauss waltz.

"Beethoven's violin concerto was first played in a Vienna beer garden," Marrow continued. "While studying in Vienna several years ago, I fell in love with the coffee houses where orchestras of 25 and 30 pieces played good light music all afternoon and evening to packed audiences."

—o-o—

SO MARROW came home and began to experiment. A few years ago, he tried serious concerts under civilized conditions in the ballroom of the Plaza. The civilized conditions included overstuffed chairs rather than the regulation Carnegie Hall overstuffed dowagers, and drink and tobacco in abundance.

"Let me tell you I never conducted before a better behaved audience," Marrow declared. "There was no coughing, no shuffling of feet, no rustling of programs or any of the other thousand and one symptoms of discomfort in a restless audience that drive musicians to drink. I'd rather the audience did the drinking."

In the meantime, Composer Deems Taylor is writing a composition for one of the dinner concerts, to be heard with the composer himself as guest conductor.

The soloist for the initial concert will be that great artist of the clarinet, Benny Goodman, who has already appeared on several serious programs this season. Benny, the jitter-bugs' delight, is to appear with the orchestra in Mozart's Concerto in A major for clarinet and orchestra.

Patrons for the coming concerts include Walter Damroch, Mrs. Jack Astor, the Lawrence Tibbetts, Mrs. Cornelius Vanderbilt, Anne Morgan, the William S. Paleys, Geraldine Farrar and several hundred other customers who combine a love of counterpoint and creature comforts.

Strapless Suits

It was only a matter of time until the strapless fad spread to bathing suits. They are made with the same sort of stay arrangement as the strapless evening dresses, so that, all stories to the contrary, you won't have to use adhesive tape to keep them up, and you will get an even unbroken tan.

What Do You Say?

by Elsie Robinson

JOYOUS, jumping Jehoshaphat! What relief it would be! An apartment all to yourself! No more shared bedrooms . . . steppin' over your kid sister every time you wanted to brush your teeth! No more snooping family, opening your mail, listening in on the extension phone . . hanging around when the Boy Friend called!



ELSIE ROBINSON.

To live your own life at last . . . 500 miles from bossing relatives and kibitzing neighbors . . . oh, golly—golly—golly—what a break!

Pat whooped . . . hugged a suit case . . . turned a somersault on the rumpled bed. Then landed, right side up with smudged gray eyes staring blankly through tangled gilt—and scarlet lips dragged down in a doleful arch. Wonderful—gorgeous—tremendous—all of it . . . all except Al. Poor old Al! Why'd he hafta spoil everything by being so hard to leave! Couldn't he see what a chance it was—to go with the Boss when he opened the new territory?

Pat's lips trembled . . . magnified by tears she saw Al's rugged height bent, Al's homely, rough hewn face broken by the misery of her refusal. But what else could she do? Just because they'd played together since they were kids, did that mean she should wreck her career now by settling down to be plain "Mrs. Alfred Allison Jones"? Well, she wouldn't! Darned if she would!

A woman had a right to her own life; She—Pat Williams—wasn't goin' to be ANY man's slave! She'd show him!

—o—o—

● FIRELIGHT FLICKERING on the smartest of blue mirrors . . . glinting on the latest of chromium gadgets, off-white leather chairs. Laughter—clever city laughter—tinkling over the naughtiest new jokes in the diminutive kitchen. Christmas carols . . . cold storage carols . . . whining from a radio. And Dion Sullivan—exquisitely drained eyes, purple pouched beneath his thinning hair—tossing his eligible bachelor epigrams at a cooly glittering Pat.



Well, she'd certainly come far in three years! Faintly smiling, Pat lifted heavily mascaraed lashes . . . fingered a cocktail glass with thickly silvered nails . . . tossed back the appropriate risque answer to Dion's drawling innuendo.

Plenty far in three years—this tilting with Dion. Big Town's most eligible bachelor, was proof enough of that! Even without Dion, she was sitting pretty by every accepted standard for smart girls. She'd had the Boss' wife, of course, to thank for her start . . . meeting the right people . . . knowing the right places. But she'd managed the rest for herself.

Pat yawned . . . arched glittering arms . . . stretched rouged ties to artificial flame . . .

"Bored?" Dion's question was insinuatingly intimate—or merely polite. You could take your choice. Dion was like that. Pat smiled slowly . . . let her glance cling a second too long.

Then, suddenly—amazingly—words came, as if from a stranger. Astounded, she heard her own voice answering . . . without subtleties or planned effect.

"I guess—I guess—I'M HOMESICK!"

—o—o—

● HORRIFIED, she heard her own words ending in a wail . . . saw Dion's instant and outraged retreat from such frank emotionalism. Young women who wailed—practically bellowed—for their homes on Christmas time . . . these, definitely, were not in Dion's line. Before she could reassure, he had retreated . . . found some instant need amongst the cocktail shakers. And left Pat staring grimly at the chromiumed glory of her little living room.



So that was what happened to a girl who got honest in New York? And she'd once thought that Brown's Flat was . . . crude. Suddenly, enormously, longing swept and shattered her . . . longing for the dear, comforting simplicity she had once rejected . . . hunger for those "snooping" relatives and "kibitzing" neighbors she had once resented.

Most of all, hunger for—AL. Dear, dear Al . . . who hadn't been "clever" or "quaint" or anything else but just—GOOD!

Oh, what a fool she'd been to throw it all away. If only she could go back!

Well, why the dickens couldn't she!

Eyes shining like stars . . . mouth spread wide in its old, impish grin. . . . Pat bounced up, guests forgotten . . . and raced for her bedroom. So gals "lived alone and like it"—did they? Well, she, Pat—had given this "living alone business" a try—

AND SHE WAS DARNED IF SHE DID!

Others could try this much advertised freedom . . . BUT JUST BEING PLAIN MRS. ALFRED ALLISON JONES WAS GOOD ENOUGH CAREER FOR HER!

$10 AWARD FOR BEST ANSWER

"IS IT wise for a bachelor maid to keep steady company without a definite plan for marriage?"

Elsie Robinson asks the question, in connection with her column today. She asks further:

"Should a girl allow herself to become a convenient habit for a man, cook dinners for him in her apartment, month after month, receive in return a few inexpensive gifts, and, usually, NO proposal of marriage?

"Wouldn't it be better for her to accept other dates, be less servile to the man who has no sense of give and take?"

The Post-Dispatch will pay $10 for the best answer to these questions. Letters should be limited to 1000 words. Post-Dispatch employes and their families are barred. The decision of the judges will be final.

The letters must be postmarked not later than midnight, Thursday, Jan. 19. Announcement of the winner, and the prize letter, will be published Monday, Jan. 23.

Send in YOUR answer to these questions.

THE WORLD AS WOMEN SEE IT

Love's Favors are Soon Forgotten

The Gables of the World and Their Wives Prove That There's No Gratitude in Romance.

By Marguerite Marshall



CAROLE LOMBARD AND CLARK GABLE OF THE HOLLYWOOD FILM COLONY. HE HAS HAD TWO SEPARATION PROBLEMS TO SOLVE DURING HIS CLIMB UP THE LADDER TO FAME.

LOVE cannot be held by the silken chains of gratitude. They chafe—then they snap!

The formula for keeping your husband (or your wife) does not consist in playing perpetual Santa Claus. Heap gifts upon your partner, lavish treasures of self-sacrificing devotion—if that is the way you are made. But to do these things with the more or less conscious idea of exacting a return payment in loyalty and affection is to court disappointment and defeat. The trouble is that in married life, as in political life, people just won't stay bribed! Divorce courts are littered with benefits forgot.

This is one of the warnings for the wedded, perhaps especially for the newly-wedded, offered by the logic of news events, by common observation and experience, by the wisdom of the psychologist and by the shrewd woman student of human nature.

All seem to agree that living happily ever after is not brought about by one-sided generosity and self-sacrifice. Apparently it is possible to give too much—from the viewpoint of self-interest—to your mate. Instead of gratitude acting as a preservative of love, it may easily become an irritant.

Certainly gratitude writes no insurance policy on anybody's marriage! Take as proof—proof twice over—the married life of dashing, swashbuckling Clark Gable. In dispatches from Hollywood, he himself recently announced that Mrs. Maria Langham Gable, after a separation of about three years, is about to seek a divorce. According to Mrs. Gable, Clark broke this news to her through the newspapers. However, she previously and obligingly had expressed a willingness to grant him his freedom whenever he asked for it.

That would be only the latest of her many generosities to the popular star—whose next wife, according to gossip, will be pretty Carole Lombard. When the present Mrs. Gable met Clark in New York she was a stately, handsome, dark-haired divorcee, socially and financially secure, while he, on the other hand, was an ambitious but almost unknown Broadway actor.

After the marriage in 1931, she took a beautiful house in Hollywood, entertained lavishly and saw that her handsome young husband met all the right people. The film capital admires and respects her. It also generally recognizes how much she did to promote Clark Gable's career.

Curiously enough, the cornerstone of that career seems to have been laid by another woman, his first wife. She was Josephine Dillon, and when she married Clark he hadn't reached even Broadway's outer fringes. The various jobs he had held included "trouble-shooting" for a telephone company, selling classified advertisements and working for an oil company. Mrs. Gable No. 1 gave him dramatic lessons; she is still a favorite dramatic coach in Hollywood. Yet what she did for her husband, as in the case of her successor, did not hold him by her side.

"The path of the American woman is paved with discarded husbands," said a wisecracker—long before anybody ever heard of Mrs. Ernest Simpson!

And still women—men, too—go right on fooling themselves with the idea that if they are sufficiently unselfish, generous, self-sacrificing, the object of all this excess altruism will just have to pay perpetual premiums of gratitude and remain a loving husband or wife!

Human nature simply doesn't work that way, according to one of our most distinguished psychologists, Dr. A. A. Brill off New York, who first introduced psychoanalysis into the United States.

"From so many women," he told me, "I have heard stories of marital unhappiness with the doleful refrain, "I did everything for my husband, gave him my whole life—and now he treats me like this!' What can I answer? There is only one true thing to say to these wretched wives—'You poor fools'!

"Gratitude," he emphasizes, "is not an animal emotion, and therefore not natural for the human animal. It is an acquired characteristic of civilization and extremely valuable as such. Without gratitude, society as we know it, could not function. But because human beings are not grateful by instinct, the feeling often does not enter at all into the love-relationship.

—o—o—

"PRIMITIVE peoples do not know gratitude. Give one of them something and he takes it—that is that. Then he tries to grab something more. He feels no kindly impulse toward a giver.

"With children, there is the same reaction. We must always teach a child to say 'thank you'.

"So for one partner to try to keep married love alive and vigorous by arousing the other partner's gratitude is foolish and useless. It cannot be done that way. It is particularly futile in the case of husbands."

A woman, the scientist added, who puts her husband in the position of having to be grateful to her, not only is getting an acquired emotion mixed up with a primitive one, but is offending the natural masculine instinct toward superiority.

"One reason why men resent gratitude," according to Dr. Brill, "is because it makes them feel inferior.

"So don't be too unselfish," he warned in conclusion. "It's a mistake to give too much, especially for women. Let the men have the pleasure of being magnificently generous, of showing off a bit. They will enjoy that far more than the compulsion to feel eternally grateful for wifely self-sacrifice. Affectionate over-indulgence can spoil a husband as well as a child, and in the end break up a home."

And what do women think?

I asked Thyra Samter Winslow, famous short story writer, whose sympathetic and yet keenly incisive studies of American women are in several magazines. She has often described the "gave you the best years of my life" type, and shown how martyrdom can become a vice.

"Gratitude neither has nor should have anything to do with love," she said crisply. "People are givers or they are takers, just as they are blondes or brunettes. If you are the giving type, that's how you find your pleasure in life. To try to collect in terms of gratitude is asking for excess profits. You won't get them, in all probability, and you're a poor sport.

"This, of course, is no justification for deliberate selfishness. The selfish woman may seem to get away with her exacting demands as long as she is pretty and young, but she loses out in the long run. On the other hand, the selfishly unselfish person—usually a "she"—does have an unhappy faculty for goat-getting. I remember hearing the eminent Dr. Brander Matthews of Columbia refer to 'woman's damnable passion for self-sacrifice!'

"Instead of being noble 24 hours a day, why not be charming?" she offers. "It was charm—interest—personally, rather than superlative virtue, which caused you to fall in love with each other. Why not concentrate on retaining the charm?

"Nobody takes away a husband or a wife. They walk away because they lose interest. The other night I saw a young couple dining together in a restaurant, and I knew something was wrong. Why? Because every time the doors opened, the woman looked up."

Anyhow—things Thyra Samter Winslow, with whom myself and a lot of other women agree—giving to someone you love is great fun, a virtue which is its own reward. If you get gratitude in return, that's so much velvet—but "dunt esk!"

If You Ask My Opinion

-:- -:- By MARTHA CARR

Dear Mrs. Carr:

I HAVE been reading your column very regularly, but didn't think I would ever have need of your advice. I find, however, that I want to come to you to weigh my problem, as someone who is capable of doing it.

Not long ago, I met a girl who, I thought, was the one I had been looking for. It seemed too that she liked me. She told me, frankly, that once she had been in love with a fellow, but quit him because of some talk he started about her.

Recently this boy went to see her and made a date. After the date I called on her and she wasn't the same girl; she was downhearted and blue. She told me she wasn't going out any more or going to talk to another boy; saying it was not, however, because she didn't like me. I would like to know the way to make her forget him and not allow him to spoil her life. Because this boy didn't stack up like a man, she shouldn't be discouraged. She is only 18 years old. Your advice will be welcome — and thank you. DISAPPOINTED.

—

You should not feel in the least downhearted about this. As you may know, many a young girl or boy has been known to recover from what they believed a life-long blow in the matter of love; especially at the age of 18. Go to see her occasionally whether she seems particularly glad to see you or not. And when you arrive avoid bringing up the subject or letting her dwell upon it. Interest her in all kinds of outside things.

This girl may believe she is seeing the end of the world, so far as happiness and romance are concerned, but youth is in an unnatural and usually temporary stage of despair when life seems so dark. Ask her not to try to see him, as she will only add unhappiness to the past experience. Then distract her all you can by a cheerful devotion which does not accept or admit "No."

—o—o—

Dear Mrs. Carr:

A YEAR AGO I made a New Year's resolution. It has been almost a perfect year. I resolved to



make this home a happy one; it has been. I started by not scolding my husband, no matter what time he came home. I tried to have the house fresh and myself just as though I were going to have a date. If he came home to dinner, I had the children bathed and dressed and made them feel it was the biggest event of the day. We would turn on the porch light and all meet him at the door to kiss him. Now he is home every night. He has been bringing little surprises home to us and calls us if he is going to be late.

Housewives can get terribly run down, so every day I try to read something interesting to repeat. I stopped telling my husband my household troubles, for a tired man does not want to hear them.

When my husband left this morning, he said, "Honey, I am the luckiest man in the world; the finest little wife and the finest children. You send me off with a smile and make me feel that I can lick the world."

One bit of advice I want to add: Don't keep asking your husband if he loves you; that shows you are slipping. Show him how much you love him. A HAPPY WIFE.

—o—o—

Dear Martha Carr:

DON'T YOU THINK in this day and age, teachers should keep pace with the times? Why should a child 6 or 7 years of age be threatened that he will have to stay after school if he misses a word in spelling? Do you suppose the teacher ever missed a word when she was growing up? And why, oh why should a teacher tell a room full of tiny children if one of them dares miss a word, he will have to stay after school and write each word missed a hundred times? This method is out of date. I think teachers should know this method is passe; no good can possibly come of it. Isn't it a shame that children have to spend five hours a day, five days a week under such tutelage? I shall be anxiously awaiting your reply. M. N.

—

Your criticism would have more point were you to offer a better method. To say that "it is a shame" and "out of date" and the "method is passe" would seem to have little force, certainly, in making the "up-to-date" vaguely. If you can suggest better methods, why not do so in clear terms?

—o—o—

Dear Mrs. Carr:

WE are four sisters between the ages of 16 and 23. We have a very miserable home because our parents are always nagging at us. We never seem to do anything to suit them, although we do everything they say. For instance, they do not want us to go out. We have never had a date. We bring our pay checks home, and don't you think we ought to get an allowance? If we decide to go to the show together our father consents and our mother turns up her nose. If she consents (which she seldom does), he turns up his nose.

We have to worry about the bills; and if a pair of stockings are needed, they tell us that if we keep buying things they will have nothing. When we come home from work we are expected to go to bed at 10 o'clock (which we won't do); if we talk too much or laugh loud they tell us about it.

FOUR SISTERS.

—

"Which we won't do"—and you say you always do what they tell you? To me, you sound just a trifle contradictory. Are you by chance "stretching the blanket" just a little?

I have no doubt you four sisters talk so much about this that your trouble grows layer upon layer. And so you are blinded by the very small and few good qualities that your parents do possesss despite their unreasonableness and cruelty.

Of course, girls your age should have some pleasures and outings, and your loyalty and helpfulness in your household should have some reward. Couldn't you perhaps have a family session; the boldest of you might cite your combined efforts to help, your wish to do the fair thing and ask, since they must have been young at some distant date, if they will try to imagine themselves in your place.

—o—o—

Dear Mrs. Carr:

I AM 19 and the young man I am going with is 22. We had intended to be married in the spring, but now all our plans are off because his father died and he must help at home. He wants to do the honorable thing and says his salary and the small amount I make a week would not justify our doing this as yet.

I don't see why we couldn't get along on this sum; others have done it. So I am urging him to try it. But he thinks we can afford to wait until we see things just a little clearer. What do you think, Mrs. Carr? PEGGY J.

—

I believe the young man is actuated both by consideration for you and by common sense. You are both young, and the self-discipline this delay will bring you should make you all the closer and better prepared to meet what difficulties you may encounter later.

But while waiting you should look up the opportunities for both of you to prepare yourself so that you may earn more money. Why not the classes in adult educational training and vocational training, offered so freely now? This will be a bond and a mutual interest which should keep you all the more interested in each other.



Dear Mrs. Carr:

I UNDERSTAND the best time to transplant rose bushes is in the fall of the year. But I was doing so much other work that I neglected to do so. Will it be all right to transplant them in the spring?

E. AND E. B.

—

You will have to do this very early, probably not later than April. And while it may retard their bloom somewhat, I believe they will be safe.

—o—o—

Dear Mrs. Carr:

I AM COMING to you for advice. I became acquainted with a boy whom I thought very nice and he had written me a letter, but he came to see me before I answered it. The second time he came he was asked by my father not to come back. This is what I want to know: Shall I answer his letter now as I have not seen him since this all happened?

CURLY HEAD.

—

Do you think your father spoke to this young man in such a manner just for pastime? Surely he must have had a good reason for objecting to the association (you must know this of course) and you would be foolish to attemp to keep up the acquaintance against your father's judgment and wishes.

Girl about Town

by Clarissa Start

WHILE most people have regretfully put away the ornaments, the tinsel and the holly wreaths in the attic or the basement locker, for an eleven-month rest, and strong men are concentrating more on their income tax than on that one strand of lights that kept going out, Mr. and Mrs. Albert Ellicock are still holding open house in their flat at 4544 Clarence avenue for the people who continue to visit the large and elaborate Christmas scene which Albert Ellicock made, unassisted and entirely by hand, during the past year.

News of this miniature carpentry wonder reached us last week and we went out to have a look at the small village of wood and cement and cotton snow that lies under the Ellicock Christmas tree. At first glance the scene, which spreads over half the room, looks so life-like it does not occur to you to wonder at it. Later you realize the painstaking work that has gone into the construction of the church and six houses, the rocky hills and trees, the bridge and two viaducts that grace the scene.

—o-o—

AGAINST a cardboard background of chalk and crayola hills and trees and sky, the church dominates the setting. It is a copy of Grace Lutheran Church, 3117 St. Louis avenue, which Mrs. Ellicock's mother attended, and the work is, in a way, a memorial to her, as she died during the past year. Made of wood, the church can be taken apart, as can all the houses. Around the church is an iron fence made of nails of different sizes, and wood. Lights shine from within and as the bells ring you almost expect the tiny figures on the steps to hurry their pace. The sound of music comes from the church and the voice of Mme. Schumann-Heink singing, "Stille Nacht, Heilige Nacht" is heard. This comes, Ellicock told us, from a phonograph in the hall, with amplifier attached, and a small loud speaker inside the church, but despite this matter of fact explanation, we still wanted to look inside the church for the singer.

The most interesting thing about the Ellicock display is the authenticity of small details. The train station, for instance—there is a train, of course, which Mrs. Ellicock claims her husband enjoys playing with most of all—with a telegraph instrument ticking inside, hurrying red caps and passengers on the platform, men unloading of trunks, even a hobo plodding further down the track. The bridge over which the train passes is made of metal, bolted and soldered together by tiny bolts, and runs over a frozen stream. Another viaduct has busses and automobiles crossing it, and traffic dividers at either end.

Street lights stand alongside the road which curves from the viaduct and runs past the houses. All of the houses are constructed with doors that open and shut.

—o-o—

ON A SLOPING HILL made of rocks collected during a vacation, and held together by asbestos cement on a foundation of screen wire, stands the largest residence, a copy of a house on Forsythe avenue, which Mrs. Ellicock admired and which Ellicock copied from a rough sketch of the house. The house is furnished, even to the two tiny pictures painted by an artist friend, and lights inside. The other houses are smaller, one a copy of a Clayton home, and the trees on the grounds are real cedar trees, grown in Wisconsin. Many of the figures—the group of carol singers outside the large house, the minister with a Bible under his arm, the Sunday school class entering church, the skier on a distant mountainside, the couple leaving a house accompanied by a dog and cat—were made in England, and the street lights were made by Ellicock, the older styled ones in the residential section a number of years ago, the newer modern ones on the viaduct more recently. No wires are visible, but there is a switchboard at one side, which Ellicock operates to secure varying lighting effects.

—o-o—

QUIET AND soft spoken, Ellicock tells how his display was originally started for a small son, no longer living, and became more elaborate through the years. He is a real estate man and has had no architectural or engineering training, but seems to have an instinctive knowledge of building on a miniature scale. The angles on the house he secured the first try and there was no waste of lumber or material, although he does not work from plans or blueprints. Everything was made, he said, "in a little corner in the basement."

So far nothing commercial has been done with the display. It took a year to build and three weeks to put up in the living room, so it was not finished in time this year for any purpose other than the enjoyment of the Ellicocks themselves and the people, about 200 of them, who have come to see, examine, and marvel.

Girl about Town

by Clarisse Start

WHILE most people have regretfully put away the ornaments, the tinsel and the holly wreaths in the attic or the basement locker, for an eleven-month rest, and strong men are concentrating more on their income tax than on that one strand of lights that kept going out, Mr. and Mrs. Albert Ellicock are still holding open house in their flat at 4548 Clarence avenue for the people who continue to visit the large and elaborate Christmas scene which Albert Ellicock made, unassisted and entirely by hand, during the past year.

News of this miniature carpentry wonder reached us last week and we went out to have a look at the small village of wood and cement and cotton snow that lies under the Ellicock Christmas tree. At first glance the scene, which spreads over half the room, looks so life-like it does not occur to you to wonder at it. Later you realize the painstaking work that has gone into the construction of the church and six houses, the rocky hills and trees, the bridge and two viaducts that grace the scene.

—o-o—

AGAINST a cardboard background of chalk and crayola hills and trees and sky, the church dominates the setting. It is a copy of Grace Lutheran Church, 3117 St. Louis avenue, which Mrs. Ellicock's mother attended, and the work is, in a way, a memorial to her, as she died during the past year. Made of wood, the church can be taken apart, as can all the houses. Around the church is an iron fence made of nails of different sizes, and wood. Lights shine from within and as the bells ring you almost expect the tiny figures on the steps to hurry their pace. The sound of music comes from the church and the voice of Mme. Schumann-Heink singing, "Stille Nacht, Heilige Nacht" is heard. This comes, Ellicock told us, from a phonograph in the hall, with amplifier attached, and a small loud speaker inside the church, but despite this matter of fact explanation, we still wanted to look inside the church for the singer.

The most interesting thing about the Ellicock display is the authenticity of small details. The train station, for instance—there is a train, of course, which Mrs. Ellicock claims her husband enjoys playing with most of all—with a telegraph instrument ticking inside, hurrying red caps and passengers on the platform, men unloading of trunks, even a hobo plodding further down the track. The bridge over which the train passes is made of metal, bolted and soldered together by tiny bolts, and runs over a frozen stream. Another viaduct has busses and automobiles crossing it, and traffic dividers at either end.

Street lights stand alongside the road which curves from the viaduct and runs past the houses. All of the houses are constructed with doors that open and shut.

—o-o—

ON A SLOPING HILL made of rocks collected during a vacation, and held together by asbestos cement on a foundation of screen wire, stands the largest residence, a copy of a house on Forsythe avenue, which Mrs. Ellicock admired and which Ellicock copied from a rough sketch of the house. The house is furnished, even to the two tiny pictures painted by an artist friend, and lights inside. The other houses are smaller, one a copy of a Clayton home, and the trees on the grounds are real cedar trees, grown in Wisconsin. Many of the figures—the group of carol singers outside the large house, the minister with a Bible under his arm, the Sunday school class entering church, the skier on a distant mountainside, the couple leaving a house accompanied by a dog and cat—were made in England, and the street lights were made by Ellicock, the older styled ones in the residential section a number of years ago, the newer modern ones on the viaduct more recently. No wires are visible, but there is a switchboard at one side, which Ellicock operates to secure varying lighting effects.

—o-o—

QUIET AND soft spoken, Ellicock tells how his display was originally started for a small son, no longer living, and became more elaborate through the years. He is a real estate man and has had no architectural or engineering training, but seems to have an instinctive knowledge of building on a miniature scale. The angles on the house he secured the first try and there was no waste of lumber or material, although he does not work from plans or blueprints. Everything was made, he said, "in a little corner in the basement."

So far nothing commercial has been done with the display. It took a year to build and three weeks to put up in the living room, so it was not finished in time this year for any purpose other than the enjoyment of the Ellicocks themselves and the people, about 200 of them, who have come to see, examine, and marvel.

On Broadway with Walter Winchell



WALTER WINCHELL.

THE Robert Taylor-Barbara Stanwyck long overdue wedding bells may tinkle next month. Both have put their ranches up for sale. Taylor alone seeks a larger one . . . For two? . . . The Dwight Morrow Jrs. (he's Anne Lindbergh' brother) are imaging—very shortly . . . Princess Ketto Mikeladze's little girl, Sigrid (who does the vocals at Armando's) has Renotions . . . She and her groom, playwright Bertram Mitchell, have phfft! . . . The Weldon Heyburns (Jane Eichelberger) have exploded. He's suing on the coast, alleging she prefers Nassau, Nantucket and New York to his Fox, Metro and Warner films. Jane accepted service . . . Father Coughlin's Detroit Station (WJR) from which his political and racial tirades originate, is locally famed as "The Good Will Station . . . Brian MacMahon, the Ass't Att'y-Gen'l, is rumored on the verge of resigning to middle-aisle it . . . John Edgar Hoover says he positively will not quit G-Maning it July 1—if ever . . . Are Jayne Manners and Dick Doran secretly wed a month? . . . Denials are to be requested in the other columns, not here, Jayne . . . Doris Duke's cousin, Walter Brooks, is talking reconciliation with his estranged wife, Jacqueline Wells . . . Charles R. Hires, son of the root beer man, and Virginia Lynch, the Drexel Hill beauty, are to wed as soon as he gets his sheepskin.

—o—o—

● THE CRAIG WOODS, he's the Palm Beach golf pro, are on the verge . . . Bette Davis (who is being rushed since her divorce application) has Gilbert Roland bothering George Brent . . . Loretta Young would have announced her engagement to Broker Buckner (arrested on a fraud charge) but for the bum break. She has the miseries over it—genuine looooove. . . .

—o—o—

Mr. and Mrs. Swing (Mildred Bailey and Red Norvo) are out of the groove. He'll serve up the jive bachelor-style in Philly next week . . . The Sir Malcolm Campbell-Lady Campbell breach is wide. The four-miles-per-minute auto speedster advertised in British gazettes that he won't be responsible for his wife's debts anymore . . . Sophie Tucker's Versailles histrionics are the best in her great career . . . Her version of "Music Maestro," frixampte . . . The best night club show in town is Billy Rose's "Diamond Horseshoe" in the Paramount Hotel . . . The most superior novelty he's ever done—and such girls!

—o—o—

● MARY MARTIN won't go into the Rainbow Room—curtain time trouble . . . The finale of the forthcoming show, "The American Way," will have the whole cast singing the National Anthem . . . Vivien Leigh will marry Laurence Olivier as soon as he's free from Jill Esmond . . . Don't be surprised if Joan Crawford goes through with the divorce and marries Charles Martin (the Hal Roach scenarist) ten days after it is final.

—o—o—

Jack Kennedy, the U. S. Ambassador's boy, and Francis Cannon, the towel heiress, prefer an out-of-view table at the Stork Club . . . Richard Finder, the Princeton grad, married Helen Hudson, a San Antonio lass with wealth, in Mexico a fortnight ago . . . The hot spots have recently fallen for "on-the-house" checks to supposedly out-of-town scribes (working on stories)—but no more . . . Next year's No. 1 Deb may be brunette Elizabeth Alexander—but another good bet is that the winner will be a blonde. . . . The M. Stones, he's the Grant dime store biggie, are unwinding in Florida.

—o—o—

● ANN FRANCINE, the Coq Rouge indigo-blooded canary, is commuting between the dance floor and Ted Church's corner table nightly. He's a socialothario from the Quaker Thitty . . . Diane Chase of "The Diamond Horseshoe" pony division and Albert Johnson, the scenic genius, have it awful . . . She calls him up every 20 minutes . . . Grayce Martin has found happiness again—in her mansion in Maryland . . . Herbayard Swope is heading a group to have a German exhibit at the Fair . . . Their exhibit would show the Germany of the Used to Be . . . Wm. Davey is in Miami Beach wondering why Peggy Joyce is taking all that time! . . . Ramona, and Ken Hopkins, the groom, have made up . . . Neila Goodelle, the thrush, has returned the betrothal ring to Ian Grant, the British composer.

—o—o—

For those who have short-wave radio sets and are lucky enough to get Joplin, Mo., police calls there are a lot of fun . . . The conversations between the dispatcher and the cruising cars are always informal . . . The other night we heard Headquarters tell the pilot of radio car 388 that his girl friend, Sue, had phoned, and that she wanted him to bring his guitar over when he came there later with the chop suey.

—o—o—

● HENNY YOUNGMAN says you know you're getting somewhere in show business when booking agents start saying "hello" to you first . . . Benny Meroff observes: "Every man in Germany may have a job, but he hasn't got the right to complain if he doesn't like it" . . . Hollywood has tried to prove that Motion Pictures Are Your Best Entertainment by running a movie quiz for the fans . . . Better results might be obtained by running an intelligence quiz for the producers . . . Our idea of a grouch is a guy who goes to a Hedy LaMarr movie and squawks because there's no story to it!

—o—o—

Charles Lamb said it many years ago when reminded that he did not even know a man whom he had said he disliked: "Of course, I don't know him. If I did I couldn't dislike him" . . . It happened when a night spot M. C. asked the audience to pause and drink to "Your Country—America" . . . Everybody got up, the anthem was played, and a well-known British bit-player in town grumbled that "such interruptions did not belong in night clubs!" . . . To which Tallulah Bankhead, daughter of the Speaker of the House, softly said to him: "I hope you can bear with us—until your passport expires."

—o—o—

● PRINCESS XENIA, the Int'l Casino show girl, and Val Ernie, the orchestra leader (just divorced from the widow Woodward) are a merger-hint . . . Doug Fairbanks Jr., just gave Verangel Zorina a diamond ring. He calls it an engagement ring. We call it another Christmas gift . . . Lauritz Melchior has been deviling Kirsten Flagstad so much that she has threatened the Met she will quit.

—o—o—

C. BROOKS ROBERTS, ass't ed of Look, and Dorothy Naylor, of Young and Rubicam, the ad agency, will wed in the summer . . . Nan Wynn, who sings the song, and Jimmy Van Heusen, who wrote the music, Are Deep in a Dream . . . Some feud between Jimmy Dorsey and Abe Lyman . . . Bob Hope thinks he saw a Japanese spy yesterday. The guy was acting very suspicious. He didn't have a camera!

—o—o—

BEA WAIN, whose torchants caress the ears, would have you believe she saw this sign on the outside fence of a former nudist colony near Paterson, N. J.: "Nudist Colony" said the sign, but under it some clown had scribbled across the bottom: "Clothed for Repairs" . . . Kay Kyser overheard the following dialogue near Shubert Alley: "Shall we go to see 'Hamlet'?" "Naw. I want something with musio like Abe Lyman in Illinois."

FEATURES OF GENERAL INTEREST

Vote for Your Favorite Movie Stars



CLARK GABLE



SHIRLEY TEMPLE



MYRNA LOY



JEANETTE MacDONALD



PAUL MUNI



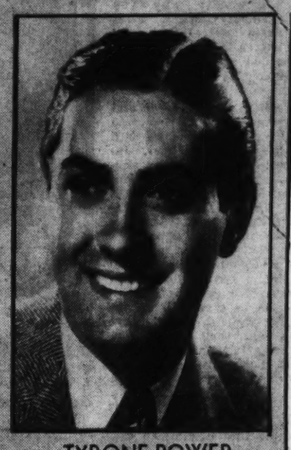
ROBERT TAYLOR



BETTE DAVIS



JOAN CRAWFORD



TYRONE POWER



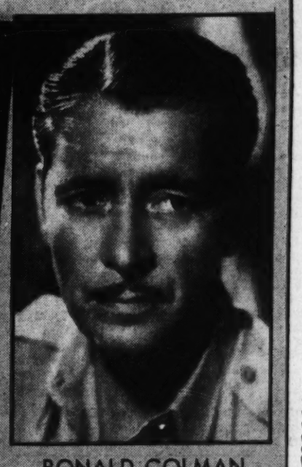
SONJA HENIE



CAROLE LOMBARD



GRETA GARBO



RONALD COLMAN

Who Should Be KING and QUEEN of the Movies?

The St. Louis Post-Dispatch and other newspapers in large cities are holding a one-day election about it.

Use the coupon below to cast your vote.

Clark Gable and Myrna Loy were crowned King and Queen after a similar election in 1937.

THIS YEAR'S VOTES WILL BE SCORED BY POINTS. Your first choice will count three points for your favorite; your second choice will count two points; your third choice, one.

The two candidates with most points will win.

REMEMBER, THIS IS A ONE-DAY ELECTION. So, fill in your ballot and RUSH IT BY MAIL to "KING and QUEEN of 1939," the St. Louis Post-Dispatch, St. Louis, Mo. All ballots must be in the Post-Dispatch office by midnight Thursday, Jan. 19. Ballots received after that hour will not be counted.

ST. LOUIS POST-DISPATCH
1939 Favorites

My favorite movie actresses are:
1. _____
2. _____
3. _____

My favorite movie actors are:
1. _____
2. _____
3. _____

My name _____
My address _____

Results of Movie Poll Will Be Published in Everyday Magazine Monday, Jan. 23

Co-operative Plan for Stars In Hollywood

HOLLYWOOD, Jan. 14.

OUR movie producers were pretty upset when Manager Myron Selznick announced that at least a dozen of his biggest stars, directors and writers would work for him on a co-operative basis. A pretty daring thing to do, but such a good idea that Walter Wanger instantly started to carry it out on "Trade Winds."

Now the biggest producers in Hollywood have put their heads together and are trying to work out a plan whereby all our top stars, writers and directors will make pictures on the co-operative plan. It will lessen their burden and stars won't have to pay such tremendous income taxes because profits, if any, will cover a much longer period. And it will lessen the headaches of all studios where expenses have increased 30 per cent the last year. Then, too, through this method we'll actually find out if they're worth $150,000 a picture.

Of course, the difficulty will be, as always, to find good stories. For instance, Freddie March won't make nearly as much money on "Trade Winds" as he would have made on "A Star Is Born" had he done that on the same basis.

Hollywood won't be sending out on personal appearance tours players who made one success five years before, with the exhibitor as usual taking the loss.

Why New Yorkers Go to Night Clubs

-:- By LUCIUS BEEBE

NEW YORK, Jan. 14.

INFORMED persons around the town are getting a hearty snicker out of the circumstance that that curious night club which so widely advertised itself as closed to the reporters and photographers, and whose subscribers so smugly announced they would tolerate no publicity (and immediately scrammed out of there for the Stork and El Morocco, where they could be sure of rating press attention), having blown up with a resounding bang, is going to be re-opened as a public deadfall and various editors and paragraphers around town are being consulted as to how to make it a go. Even allowing for the fact that most of the original sponsors of these preposterous premises were well beyond the age where the most adroitly wielded camera could conceivably be flattering, the loud fanfares with which they announced that their saloon was going to be, oh so private, made them over night the town's first comedians.

The night after the opening, when to the immense chagrin of the members, no single reporter or cameraman had shown the slightest interest in the proceedings, Walter Winchell discovered the entire board of directors discussing what to do at the bar at Jack and Charlie's, and from that moment on the club was the most humorous fioppo of the last two seasons. Now the management of the hotel which owns the place wants to open it as a muzhik trap where all the great public with its lovely, lovely money



will be welcome.

This department can give them some advice as to how to get away with it. Throw away the name; tear down the building in which it is housed; forbid forever the presence of any of the pretentious phonies originally associated with the dreary dump, set up business on some other site with a new name, new management and new staff and see to it, if it can be arranged, that there is one fashion reporter, one Broadway paragrapher and one photographer present for each paying guest at all times. Publicity is the only thing people in New York go to night clubs for and every other proprietor in the business knows it.

—o-o—

AT JOHN PERONA'S 1939 cocktail party at Morocco: Inez Robb in an elegant new strawberry colored bonnet with a veil, covered with huge black polka dots. . . . Mrs. George Washington Cavanaugh in a rose-colored velvet chapeau of exactly the size and proportions of Happy Hooligan's tin can. . . . Frank Chapman in a conventional black morning tailcoat and striped trousers, thank heaven, after his last year's gag of black trousers and striped coat. . . . Marion Cooley, big as life and, of course, urging every one to come to her own parties at the Pierre. . . . Mrs. Orson Munn in a hat sprouting an asparagus patch from the crown. . . . Sigourney Thayer, back from travels abroad and circulating again like crazy.

—o-o—

THE VERY NEXT DAY at an even dressier grange meeting, so far as the masculine element was concerned, but fewer female mad hatters, much the same chivalry foregathered to help the Lawrence Tibbetts celebrate their wedding anniversary. Noted for its super-elegant buffet, with an immense table laden with everything from cold smoked eel and bowls of foie gras to sturgeon and pots of hot kidney beans, all of it splashed down in floods of champagne, the Tibbetts' party is always one of the high points of the holiday season and calls out great numbers of musical celebrities as well as the regular Sutton place carriage trade. Visible at one sweep of the eye were Clara Bell Walsh, the Donald Oenslagers, Harry and Daphne Bull, Maury Paul, Dwight Fiske, Herman Sartorius, Peter Arno, Brock and Margaret Pemberton, Patricia Coffin, Jules Bache, splendidly be-monicled and tailed; Tullio Carminati, Russell and Marcia Davenport, Edward and Mrs. Hungerford and John Barbirolli. The party put a climax to the season before the town started melting away to Florida and Hot Springs and contrived to cap with a glittering panache the greatest holiday weeks of urban rowdydow in a decade.

—o-o—

THE WINE served at the most loudly publicized of all the season's debutante parties was a non-vintage champagne of such quality that most of the guests preferred whisky . . . The management of the World's Fair, you'll be fascinated to know, has a "Chief of Protocol"



just like the State Department, to decide on precedence at the fancier receptions. . . . There is a noticeable revival in the night spots of satin-faced lapels on dinner jackets and tail coats, replacing the dark gross-grain so dominant for the last few years. . . . There is muttering among "New Yorker" magazine fans that the opening paragraphs in the "Talk of the Town" department are getting too serious and philosophical instead of being the amiable froth they used to. . . . That onetime local society reporter made no hit by remarking to Peter Arno that she enjoyed so much his covers on "Collier's." . . . The "Collier's" artist is Jaro Fabry. . . . Notable for her terrible mistakes in print, the same onetime word slinger had already made a grand entry at the same party by slipping on a rug and doing an elegant fall backwards, to which Mrs. Chet La Roche, standing near by, remarked sweetly: "There you go again, Molly, always falling on your face!"

—o-o—

FOR A COUPLE of decades now, the camera has threatened the reported and printed words as the paramount news recording device. Its potentialities have been obvious: it was spectacular, instantaneous in its impact on the consciousness of the beholder and it was graphic to folk who could neither read nor write. But the essential editorial mendacity of photographic reporting will, in the end, be its undoing and already there are visible signs and portents that the camera, as a dominant news device, isn't here to stay

The editors of "Life" magazine, than whom there are none more astute, have begun to see the defects of photography as an authentic record and are now employing the old-time sketch artist to supplement their camera record, and it's drachmas to obols that other picture-record magazines and even newspapers will follow their lead.

Features of General Interest

Let Me Suggest

by Josephine Walter

WE will take up our lessons again this week where we left off last time, and talk once again about some of the decorative trends that will bear watching this year. Even if you have no intention of changing so much as a small vase in your own home, it is, I think, always rather pleasant to be able to recognize a new fashion when it jumps up and hits you in the eye. And from all indications, several of the new fashions are startling enough to do just that.

First off, I want to speak about color. Color, of course, like the poor, is always with us and although all colors are always seen in the fashion picture, there are some that stand out at different times. And, for the nonce, the violet, mauve, pink range has the leading role in decorating just as it has in women's fashions. In fact, it is very interesting to note that trends in decoration and in fashion often closely follow one another, especially in color.

—o-o—

The recent visit here of the Ballet Russe is a case in point. The color combinations that were used in many of the costumes would prove a veritable gold mine of inspiration for any woman contemplating the redoing of a room. Outstanding to me was the very unusual combination of chartreuse and tangerine in one costume and that of pink and an emerald green in another. Many decorators are suggesting just such combinations today, especially in such manner as a room predominately chartreuse with accenting touches of tangerine or a pink room with flashes of emerald green.

—o-o—

● MANY OTHER colors, too, are utilized, and bright yellows and sharp, tangy greens bear close watching. Black has been greatly touted for some time past but so far has proved an "also ran." But keep watching it, for it is apt to slip in and gallop home a winner any day now. Black in a dull, soft finish for a ceiling, shiny black for a tiny room to give it gaiety and sparkle and doors in a deep slate gray that has the feeling of black. Black as the background color for fabrics printed with brilliant floral patterns, and black furniture and accessories of classical derivation, accented with touches of gold.

—o-o—

Materials have never been more fascinating or more unusual, in addition to all the more usual but still very lovely materials. Chintz, both figured and quilted, is still the darling of the decorators and has increased its scope by being used more and more for wall treatments as well as for draperies and upholstery. Other materials that are also being used in this manner are scenic patterns, toiles and rough silks. Incidentally, these scenic patterns, many of which are now being placed on the materials through photographic processes, are being revived in a big way and promise to be increasingly important for some time to come.

—o-o—

● MOST INTERESTING, however, are the strange and unusual ways in which some fabrics are being printed. The passion for simulation that seems to have struck decorating in general is particularly active in regard to fabrics. Linens are printed to look like such animal skins as zebras and leopards while others resemble tortoise shell. Real snakeskins are also being used and shiny patent leather in both black and white are shown. Leather is becoming increasingly important because it is now possible to dye it any shade to match other fabrics in a room. In its most unusual form, however, it is dappled to look like a horse's hide. Then, too, many dress materials such as lame and thin chiffon velvet have been taken over by the decorators.

—o-o—

● THERE IS one fabric that has become the darling of the decorators because of its tremendous versatility—felt. It is used in Victorian and classical rooms on round tables as a cloth hanging to the floor; it is used as both an upholstery and a slip cover material in many luscious shades; is is used as rugs, plain as a background to smaller throw rugs, or alone as a throw rug itself, with appliques in geometric or flower patterns or finished with a thick wool fringe. It is even used for picture frames.

The use of mirror is a fashion that decorators are slow to give up because there is nothing like this material to add interest, perspective and sparkle to a room. However, there are constantly new and changing methods, both as to the treatment of the mirrors and the ways they are used. Much of the mirror is now treated in such a manner as to have a smoky, silvered effect that makes it less glaring than a real mirror and that gives it a certain antiquated feeling. Other mirrors, extremely decorative in effect, have crustal appliques of fruit or flowers applied to them to give added interest.

Wide expanses of mirror for wall panels or on doors, as well as over mantels, are still being used but they are now frequently broken up by being used as a background for some precious object such as a bust, a clock, or a barometer. And over and over again you will find mirrors framed in plaster to be used now for table centerpieces as well as to hang on walls or set on dressing tables. So cheerio for a gay and decorative season.

Scrambled Eggs—Light and Fluffy

Famous Chef Gives Recipe for Them That He Picked Up in France in 1902.

By George Rector

A SHORT time ago I read in the papers that President Roosevelt is a devotee of scrambled eggs for breakfast, and aren't we all? Since then I have been wondering just how the cook in the White House prepares the scrambled eggs, as it's a most delectable dish when done a certain way, and I will tell you what that way is now.

Once upon a time, and that was way back in 1902, I had lunch in the famous William the Conqueror Restaurant at Mont San-Michel in Normandy, France. This restaurant was owned and managed by a woman named Madame Poulard. She did much of the cooking herself. The specialties, de la Maison, were eggs. Her omelets were absolutely perfect—nicely browned on the outside and moist inside.

What made such a hit with me was the way she did scrambled eggs, and it's so simple that perhaps you, too, will wonder why you didn't think of it yourself. First of all madame insisted that eggs should be beaten in a wooden bowl with a wooden spoon, which is sound figuring as I will explain later.

The eggs were gently beaten and one tablespoon of Normandy cream was added for each egg along with a little salt and white pepper. Instead of cooking the eggs in a skillet as most cooks do, the bain-Marie (double boiler) was brought into play. The water in the lower part was boiling and a tablespoon of butter was put in the upper part to melt. The eggs were then poured in and gentle stirring started immediately and constantly until the scrambled eggs were sufficiently set to be served.

Naturally, without direct heat under the eggs, they cook slowly, but that's the trick and why they are when cooked so light, fluffy and tender. Smooth—never hard or lumpy. The theory of beating eggs in wood with wood is that it is less harsh than china or metal. We all know that beating an egg cooks it, so Poulard's method was the most gentle that could be employed to prepare them for cooking over steam in the bain-Marie.

—o—o—

I AM SURE you will welcome a chicken recipe which is a little different. All I ask you to do is read it carefully and unless I am greatly mistaken you will not delay too long in trying it.

Select a young chicken weighing about two and one-half pounds. Have it cut in four pieces. Cover with boiling water and simmer until tender, adding a little salt to the water to season. When the chicken is cooked allow to cool in the broth; then shred chicken meat into fine pieces putting the skin and bones back into the broth. Bring to boiling point and let simmer for 45 minutes. Remove cover from saucepan and let broth boil furiously for 10 or 15 minutes, as this will reduce the broth to about two cupfuls.

Meanwhile thinly slice one-quarter pound of mushrooms and saute them in butter over moderate heat until soft and lightly browned. Break one-half pound of Italian spaghetti into small pieces and cook in a large amount of boiling salted water until tender, or about 15 minutes.

Make a cream sauce as follows: Melt two tablespoons of butter, blending in two tablespoons of flour and gradually add the hot strained chicken broth (about two cupfuls), stirring until perfectly smooth and boiling point is reached. Then stir in one cup of heavy cream and three tablespoons of dry sherry wine. Divide the sauce, add the shredded chicken to one-half and the cooked spaghetti and mushrooms to the remaining half. Put the spaghetti half into a baking dish, making a hole in the center and banking it around the side of the dish. Pour chicken half in the center, sprinkle grated Parmesan cheese over the top and bake in a moderate oven until lightly browned—about 10 minutes.

In looking through my index I find that very few recipes have been given on shrimps during the past year, so I have picked out three corking good recipes for you to try:

SHRIMPS A LA CREOLE.

One pound of fresh or canned shrimps; one medium sized onion; one green pepper, diced; one-half cup mushrooms, thinly sliced; two cups canned tomatoes; one cup tomato soup (condensed); two tablespoons minced cooked ham; one teaspoon Worcestershire sauce; salt; pepper; one tablespoon butter; boiled rice.

If fresh shrimps are used cook them in boiling water for 15 minutes. Drain; remove shells and black vein. Canned shrimps are all ready to be used and need no cooking. Cover onion and green pepper with water and cook until tender or about 10 minutes. In the meantime saute the sliced mushrooms in butter until soft. Then add the onions, green pepper and mushrooms to canned tomatoes and cook together for 10 minutes. Stir in thick tomato soup, add minced ham, Worcestershire, and salt and pepper to taste. Add shrimps and bring to boiling point. Just before serving add butter and stir until blended. Serve in a ring, or border of plain boiled rice.

MINCED SHRIMP LOUISIANNE.

One pound of fresh or canned shrimps; two tablespoons butter; one tablespoon minced onion; two cups canned cream of tomato soup; one-half teaspoon salt; pinch of cayenne pepper; one teaspoon Worcestershire sauce; patty shells or toast.

Cover fresh shrimps with boiling water and cook for 15 minutes. Drain; remove shells and black vein and cut shrimps into small pieces. Canned shrimps are cooked and need only be minced. Melt butter and cook minced onion colorless for five minutes. Add cream of tomato soup and seasonings and bring to boiling point. Then add minced shrimps and heat thoroughly. Serve in patty shells or on freshly made toast.

FRIED SHRIMPS, MAR DONG.

Two cups of cooked shrimps; one cup of sifted bread crumbs; two eggs; three tablespoons cold water; two-thirds cup mayonnaise; one-third cup Bengal cutney (puree).

Remove shells from shrimps and split half through convex side removing black vein at the same time. Spread shrimps open but do not split in halves. Dip each shrimp in sifted crumbs and then in egg which has been beaten with water. Dip again in bread crumbs and fry in deep hot fat (hot enough to brown a one-inch cube of bread in 60 seconds) until nicely browned. Serve with sauce which is made by stirring the chutney puree into the mayonnaise until thoroughly mixed.



SHE INSISTED THAT EGGS SHOULD BE BEATEN IN A WOODEN BOWL WITH A WOODEN SPOON.

DESIGNING WOMEN---The Square Face

By Margaretta Byers and Consuelo Kamholz

CHAPTER NINETEEN.

WHAT bothers you most, if you are square faced, is your square jaw!

The right coiffure can make it do a marvelous disappearing act.

First of all, no dips or bangs for you because they shorten your face and make it squarer than ever.

Next, if you lift the hairline at the temples into two pronounced corners, this will make the jaw seem less square by contrast.

Then either a center part or a low side part can be worn with great success by this type of face, providing the hairline is squared off as described above.

Finally the square face must never crop the hair short at the sides leaving the bare face hanging out with that determined jaw well in evidence, as you see it in the left-hand sketch.

On the other hand, a long bob will obliterate that jawline completely.

Now this type usually has straight brows. We don't advise lifting them bodily because Nature designs brows to follow the bony structure of the face.

And elevating them so drastically gives the painful look of a real face-lifting job.

But you can by discreet plucking or penciling, or a little of both, leave those brows at their natural level and yet get a suggestion of a low arch.

The square face's rouge should be applied very much like the round faced type's.

This may sound strange. But actually the problem here is much the same.

This face, too, needs length. And so we start the rouge low and near the nose and extend it well over the offending jaw.



Never let anyone induce you to dab a bit of rouge on your chin. Because this shortens the face.

The square face is apt to have a straight, thin mouth. But curves should be applied discreetly and not too fulsomely or they will shorten and widen the face.

Millinery for the square face should never be flat, naturally. This type, like the round face, needs height.

But you must get it differently. Those soft, floppy brims pulled downed diagonally in the Garbo manner are particularly flattering.

This motif need not be confined to sports hats. Even a dinner hat can get the same swooping effect.

The square-faced woman who tries out these principles will, we think, get from the shops something far better than her former square deal.

If you have a long, thin face, soft, fluffy coiffures will give you that "round-cheeked" look all women wish they had.

TOMORROW—The Thin-faced Woman.

Open Toes Popular In Juvenile Sandals

MOTHER'S acceptance of cut-out sandals is leaving its imprint on daughter's footwear fashions. Outstanding among the juvenile shoes for the coming spring are numerous versions of the toeless style. Open sides and slashed heels go along with the open toes just as they do in adult feminine styles. Patent leather is being stressed in line with mother's preference and there is much interest in colored soles and heels, the width of the soles suggesting the platform theme.

When it comes to hosiery fads, mother will have to do more than accept ombre shadings or embroidered heels to keep up with her daughter. The latest fad to appear in children's anklets is the "Stop and Go" idea. One of the socks has the word "stop" embroidered in red on the elastic cuff while the mate displays "go" in green letters.

Flower-Colored Bags

Bright flower-colored bags are matching those gay gloves which are creating such a stir in fashion circles. Violet, cyclamen, blue, pink and fuchsia are the tones that are being advocated in suedes as well as soft calfskin. All of these models regardless of the color preference are extremely large and of the squashy type. Some models are without handles and are to be carried carelessly under the arm. Others have very wide double handles.

The vogue of the soft bag has brought new interest in fabrics so the woman who is tired of carrying a leather type may vary her costume with one of grosgrain or faille silk, embroidered material or a tweed that matches her suit. Snakeskin in colorful effects is another diversion in handbag materials.

Use of Bible In Education Of Juveniles

Not Really Difficult When One Thinks It Over, Says Patri.

By Angelo Patri

"WE agreed," writes a mother interested in teaching children the good way of living, "that the Bible is invaluable in child education, but some of us here would like to have a few words on how to use it."

I agree that it is not easy to use the Bible intelligently in the education of children, but it is not really difficult when one thinks it over. I like to begin with the old stories. Children love the story of the Creation, the Garden, the naming of the animals. That story can be told over and over again; it has to be, until there dawns an appreciation of the personal relationship of the individual child to the Creator.

The story of Moses is fascinating, the wandering in the wilderness, the Ten Commandments. I would teach all children those commandments as a guide for life.

Joseph and his Brethren, Esther, Daniel. Daniel is a boy's hero and his life pattern a fine one for them. The Psalms are to be searched for comforting verses. I like the First Psalm, the Twenty-third, the Ninety-first; and I would coax, cajole, drive and wheedle children into learning them for use in the day of tribulation.

During the recent flood in New England a lone woman faced the destruction of her farm, her all. Friends called her, saying, "Leave the house and come up here to safety." But she clung to her home. As the water rose, creeping ever nearer her doorstep, she groaned, "God, you couldn't let this happen to me." And she heard very distinctly, "It shall not come nigh thy dwelling." A verse out of her childhood had spoken, and she was content. The flood did not touch her. In the moment of distress a Bible verse had sustained her.

The stories of the New Testament are fine. Children love the Parables. Every one of them holds treasure for children and old age. I would try to have children learn the Fifth Chapter of Matthew, the Sermon on the Mount, and try, harder, to have them live by it. The Bible is a history of the human race; its weakness and wickedness, its strength, courage, faith, nobleness, are all there, written in beautiful language. The Bible is literature. It contains great poetry. It holds challenge and inspiration for the human soul. One finds there what one needs, and one may overlook what he does not need without loss.

The begats are of interest only to Bible scholars. They are of no interest to children, or to most of us grown people. There are chapters and verses of interest only to specialists of one sort or another. They, too, can be skipped without loss. What we need from the Bible is its strong drive to righteousness, its clear direction to walk in the way of Trust and Beauty.

The Stories of the Bible, versions that select what children can read easily, and profit by directly, are easy to get, and easy to use. Teachers and parents who want to use the Bible can well begin with such helps. It is only the matured, trained reader who can read straight through the Bible with profit. Children need selected bits, the dramatic stories, the musical Psalms and the Parables, first. Give them a taste of good Bible reading and they will go the rest of the way themselves.

ENROLL NOW

ST. LOUIS SCHOOL of DRESS DESIGN

Costume Designing — Draping
Fashion Illustration — Dressmaking
Pattern Making — Sketching
Day & Ev'ng Classes. Catalog on Req.
Suite 615 Arcade Bldg. CHest. 0414
VISITORS INVITED

WHY WASH AT HOME?

Shirts Ironed Free!

Budget Family Finish

20 LBS. $2

DEPENDABLE POWER LAUNDRIES

call FOrest 8000

Bright and Free LAUNDRY INC. ON WASH DAY

CHAFED, ANGRY SKIN

Smarting stops and healing of the raw, red skin quickens when you bathe with Resinol Soap and apply soothing Resinol Ointment. Effectively used over 40 years.

At All Druggists. For sample write Resinol Dept. 6Z, Baltimore, Md.

RESINOL SOAP AND OINTMENT

Post-Dispatch Lost Ads usually recover lost articles when the loss is advertised promptly.

Case Records of a Psychologist

by Dr. George W. Crane of Northwestern University

CASE L-107: Ronald, aged 9, decided he would be kind to the family canary, and let it out of the cage for a little while. So he opened the door and released the bird, although he had to shoo it out of the cage. It seemed rather timid about accepting its new freedom.

After a couple of short flights to the top of the piano and then the radio, it seemed to grow panicky. Returning to the cage, it beat its head against the wire bars, vainly striving to get back inside. To prevent the bird from injuring itself, Ronald finally opened the door. The canary hopped inside the cage in apparent joy.

"Why didn't he like to stay outside where he could fly around?" Ronald asked.



—o—o—

DIAGNOSIS: Thousands of Americans are much like Ronald's canary. They will not accept new freedom if it involves taking on new obligations. Why?

Because it is easier to drift along in the common rut to which we are well adjusted. To build new habits requires hard work and months of practice.

Most of us aren't educated to do anything except follow orders. One reason why the average salesman fails, for instance, is because he has had a canary background.

All his life previously he has been ordered around by somebody else who took the major responsibility. First, it was his parents. Then his school teacher. Maybe he worked for a few years in an office or factory before entering the sales field. In the factory he took orders from the foreman.

—o—o—

WHEN HE entered sales work, he found himself largely on his own. How he should budget his time, was largely his own responsibility. For the first time in his life he was comparatively free—outside his canary cage.

But he seldom knows what to do with himself, for Americans are not trained to be self-reliant and independent. He worries. He is afraid. He sheds "cold sweat" in getting up nerve enough to contact his customers.

Under the alibi that he prefers a regular salary instead of the hectic up-and-down income of the commission check, he soon gets a job in office or factory, quitting the sales field. Canary fashion, he is actually eager to avoid responsibility for directing his own behavior, so he punches a time clock thereafter, and lets a foreman do the head work.

—o—o—

THERE IS still plenty of room at the top because we have too many human canaries. Part of a psychologist's work consists of helping build self-reliance in such people. The wife who must run home to mamma, or the man still tied to his mother's apron strings, are simply variations of the canary. Our divorce courts are full of such yellow birds who squawk instead of sing.

Take a warning, therefore, and build self-reliance in your children. Let them have spending money, a garden, a pet to care for. Don't smother their individuality by too much coddling. Get them used to staying at home occasionally with the maid, while you go out, etc.

Lose Weight Safely

without suffering a hungry moment, or taking strenuous exercises or harmful drugs

FROM coast-to-coast, you now hear women singing the praises of a thrilling new reducing method. A method which Dr. Damrau of New York demonstrated in tests among a group of intelligent and cooperative people who followed directions implicitly, was responsible for an average loss in weight of 7 pounds per month. Most amazing, this method does NOT call for special diet lists. You never suffer a hungry moment. Nor is it necessary for you to take strenuous exercises, or harmful drugs. All you have to do is eat sensibly, which means that you avoid overeating, and drink ¼ of a glass of Welch's Grape Juice, mixed with ¼ of a glass of water, before meals and at bedtime. Thus reducing the caloric intake considerably.

How This Pleasant Way Takes Off Excess Fat!

Nothing could be easier, or more pleasant. Yet!—this is what happens. *First*, this delicious drink satisfies your craving for rich, sweet foods. You have less desire to overeat fattening foods—but you do feel comfortably full. *Second*, the grape sugar in Welch's is quickly consumed, and by this process helps nature to consume excess fat. Thus weight is lost naturally and safely. And this remarkable method is just as beneficial and effective for overweight men, as it is for overweight women.



Irene Rich, past 40, still has her lovely slenderness of 16. She says, *"Eat sensibly, which means that you avoid overeating, and drink Welch's Grape Juice daily before meals."* Thus you reduce caloric intake considerably.

Watch One Thing Carefully

Follow this proved way to take off excess fat. Eat sensibly, which means that you avoid overeating—and be sure to use Welch's pure, aged, full-strength grape juice *before meals*. Always made from the pick of the grape crop. No water added; no artificial coloring. Good Housekeeping approved. Insist upon genuine Welch's Grape Juice for the results you want. For economy's sake—buy Welch's by the case.

NEW TYPE TOMATO JUICE THRILLS THE NATION

If you think all tomato juice is alike, try Welch's new vitamin-rich tomato juice for the thrill of your life. A noted chemist tested five brands and found Welch's Tomato Juice superior—larger Vitamin C content; as much Vitamin A as milk—and rich in Vitamin B. Welch's is so rich and thick, you can add ¼ water, or ice, and still have a most delicious tomato juice. So it's economical to serve. Get Welch's Tomato Juice from your dealer today. It's pure, pasteurized, laboratory controlled and Good Housekeeping Approved. Double your money back if you don't say it's the finest tomato juice you ever tasted.

TONIGHT

IRENE RICH

KWK—8:45 P. M.

Welch GRAPE JUICE

Music and Music Makers

by Thomas B. Sherr

ELIE SIEGMEISTER, a
poser and lecturer at t
School for Social Resea
New York, has written an i
ing and well documented pa
called "Music and Society"
has been issued by the
Group press. Judging from t
that it was handed to me
friend and is not on sale a
book stores I gather that
had a rather narrow circu
which is a pity, for it has
portance for every one who
interest in music as a con
institution.

Stated briefly it holds th
sic, like all other human
tions, is affected by and
effect upon the society of w
is a part. Stated thus it do
sound like a particularly da
original thesis. Even so it
prising how many people
music as a thing wholly apar
every other phase of life an
ety; who seem to feel that
drawn miraculously from
mysterious hinterland of the
that it exists in a vacuum an
no correspondence with the
day affairs of the world.
this view is not confined to
mental adolescents. As Siegm
shows, it is shared by certai
sicians. Even such a creat
his times as Stravinsky say
music produces in us a "
emotion having nothing in co
with our ordinary sensation
our responses to the express
daily life," while Walter Dam
commenting on the fact that
bert was poor and Mende
was rich and they both wrot
music, concluded that it prov
what a limited extent genius
fected by the conditions o
istence."

—o-o—

**In opposition to this u
view of music Siegmeister
tends, and to a certain e
proves, that the history of
is organically and dynam
related to the history of so
that music at all times has
cial function correspondin
the objective needs of so
that social changes cause ch
in music and that specific c
always have had music of
own though the music of th
eral classes have specifical
teracted on each other.**

—o-o—

● BUT TO AVOID mis
standing Siegmeister, it shou
remembered that when he speak
of music he means all kinds—work
songs, campaigns songs, military
songs as well as the "luxury m
sic" which is performed in
cert halls and opera houses.

But even if we confine ou
to serious or "classical" musi
easy to demonstrate the g
truth of Siegmeister's hypoth

When Bach wrote for the g
public of his day his music i
its surface aspects at any r
jolly, homely quality which
with the predilections of the
town burghers and country
he knew; when he wrote f
nobility it had a sort of gala
The element of struggle wh
evident in Beethoven's mus
a definite relationship t
then new conceptions of th
nity and rights of man and th
sibilities of human achiev
The Wagnerian revolution in
was to a certain extent an e
sion of his reaction to the po
revolution in Germany, for it
his intention to create a
mental synthesized art form
would be accessible to the
"volk." Schumann's roman
drew its impulse from the poe
Jean Paul Richter and others
before him, were a part of th
eral romantic movement in
pean letters. The disillusion
of the immediate post-war
gave rise to the unsentiments
jective music of the post-arm
composers. And so on.

—o-o—

**But Siegmeister, like most
sons who approach a large
complicated subject with a c
cut hypothesis, has a tend
to push it too far. He w
have you believe, for inst
that the "Marriage of Fig
was a direct result of Moz
disillusionment with aristoc
society which followed by hi
pulsion from the services of
Archbishop of Salzburg and
contact with egalitarian
that had sifted in from Fran**

—o-o—

● THAT MOZART had a
will and a broad, generous
tive nature and was therefo
suited for the narrow functio
the court composer, is quite ev
But it is equally evident fro
available facts that he had
conscious knowledge of revol
ary ideology. A man who
say of Voltaire, "He died,
deserved, like a dog," could
had little knowledge of Fren
tellectualism.

Siegmeister also attached too
importance to what can on
called propaganda music —
for workers' choruses, oper
strong contemporary social a
cance and the like. No doubt
and lasting music can be w
for such a purpose but only
it synchronizes with deeper,
rent human impulses.

Even so the pamphlet is
esting and important if onl
cause it shows that new
ments in music do not appear
taneously but always have a
series of antecedents.

Features of General Interest

Music and Music Makers

by Thomas B. Sherman

ELIE SIEGMEISTER, a composer and lecturer at the New School for Social Research in New York, has written an interesting and well documented pamphlet called "Music and Society" which has been issued by the Critics Group press. Judging from the fact that it was handed to me by a friend and is not on sale at most book stores I gather that it has had a rather narrow circulation, which is a pity, for it has an importance for every one who has an interest in music as a continuing institution.

Stated briefly it holds that music, like all other human institutions, is affected by and has an effect upon the society of which it is a part. Stated thus it does not sound like a particularly daring or original thesis. Even so it is surprising how many people regard music as a thing wholly apart from every other phase of life and society; who seem to feel that it is drawn miraculously from some mysterious hinterland of the soul, that it exists in a vacuum and has no correspondence with the everyday affairs of the world. Indeed this view is not confined to sentimental adolescents. As Siegmeister shows, it is shared by certain musicians. Even such a creature of his times as Stravinsky says that music produces in us a "unique emotion having nothing in common with our ordinary sensations and our responses to the expression of daily life," while Walter Damrosch, commenting on the fact that Schubert was poor and Mendelssohn was rich and they both wrote good music, concluded that it proved "to what a limited extent genius is affected by the conditions of existence."

—o-o—

In opposition to this unreal view of music Siegmeister contends, and to a certain extent proves, that the history of music is organically and dynamically related to the history of society; that music at all times has a social function corresponding to the objective needs of society; that social changes cause changes in music and that specific classes always have had music of their own though the music of the several classes have specifically interacted on each other.

—o-o—

● BUT TO AVOID misunderstanding Siegmeister, it should be remembered that when he speaks of music he means all kinds—work songs, campaigns songs, military songs as well as the "luxury music" which is performed in concert halls and opera houses.

But even if we confine ourselves to serious or "classical" music it is easy to demonstrate the general truth of Siegmeister's hypothesis.

When Bach wrote for the general public of his day his music had, in its surface aspects at any rate, a jolly, homely quality which agreed with the predilections of the small town burghers and country people he knew; when he wrote for the nobility it had a sort of galanterie. The element of struggle which is evident in Beethoven's music has a definite relationship to the then new conceptions of the dignity and rights of man and the possibilities of human achievement. The Wagnerian revolution in opera was to a certain extent an expression of his reaction to the political revolution in Germany, for it was his intention to create a monumental synthesized art form that would be accessible to the whole "volk." Schumann's romanticism drew its impulse from the poetry of Jean Paul Richter and others who, before him, were a part of the general romantic movement in European letters. The disillusionment of the immediate post-war years gave rise to the unsentimental, objective music of the post-armistice composers. And so on.

—o-o—

But Siegmeister, like most persons who approach a large and complicated subject with a clear-cut hypothesis, has a tendency to push it too far. He would have you believe, for instance, that the "Marriage of Figaro" was a direct result of Mozart's disillusionment with aristocratic society which followed by his expulsion from the services of the Archbishop of Salzburg and his contact with egalitarian ideas that had sifted in from France.

—o-o—

● THAT MOZART had a strong will and a broad, generous sensitive nature and was therefore unsuited for the narrow functions of the court composer, is quite evident. But it is equally evident from the available facts that he had little conscious knowledge of revolutionary ideology. A man who could say of Voltaire, "He died, as he deserved, like a dog," could have had little knowledge of French intellectualism.

Siegmeister also attached too much importance to what can only be called propaganda music — songs for workers' choruses, operas of strong contemporary social significance and the like. No doubt great and lasting music can be written for such a purpose but only when it synchronizes with deeper, recurrent human impulses.

Even so the pamphlet is interesting and important if only because it shows that new movements in music do not appear spontaneously but always have a whole series of antecedents.

Restless New Serial Starting Today By Vida Hurst

Angela Heath, Youthful and Slim, With Fiery Red Hair and Blue Eyes, Felt Herself Stirred By Strong Desires and an Urge for Adventure One Moonlit, Rose-Scented June Night. Then...



"YOU JUST CAN'T STOP SEEING ME WITHOUT A REASON," HE INSISTED. "OH, YES I CAN. AND I'M NOT GOING TO STAND HERE TALKING ABOUT IT. SO GET DOWN FROM THERE BEFORE AUNT ANNA HEARS YOU."

CHAPTER ONE.

ANGELA HEATH was not asleep. Wide awake she lay in the high four-poster bed which was flooded with moonlight, watching the frilled white curtains billow away from the open window. The air was heavy with the perfume of roses. June roses which rioted in crimson profusion from the trellis below. It was a night for romance.

The kind of night, Angela thought, when something thrilling seemed bound to happen. She had the feeling as she often did that she had the leading role in an exciting play. It was the opening night. Almost time for the curtain to rise.

When it did, she would sweep upon the stage to take her part in the drama of a life far removed from the one she had known as an inexperienced girl of 18. But she was not unprepared for it. Unseen forces had been tutoring her for years.

Intangible desires stirred in her. An urge for adventure which sometimes frightened her was in her blood. Trembling but determined, she stood in the wings waiting for her cue. . . .

A stealthy sound beneath the window made her sit up in bed. A moment later the rose-laden trellis creaked with an added weight, then a boy's dark head appeared between the ruffles of the dimity curtains. With the silent swiftness of a young animal Angela flashed across the room. Her voice was scornful but cautious.

"What do you think you're doing?"

"I have to talk to you," he whispered.

His hands gripped the window ledge. His thin face, strained and eager, pressed against the screen.

"I told you I didn't want to see you again."

"But you can't treat me like that. What have I done?"

Angela shrugged.

"You can't just stop seeing me without a reason," he insisted.

"Oh, yes I can. And I'm not going to stand here talking about it. So get down from there before Aunt Anna hears you."

"I won't unless you promise to give me a chance to see you some other way."

"You can't bully me," the girl cried. "I don't have to listen. I can put the window down."

"But you won't," he pleaded. "Look, Angela, I'll do anything. Promise anything. Only don't stop going with me."

She raised her arm to lower the window but before she could do so the frail wooden trellis snapped beneath its added burden, dropping the boy to the ground. He lay there groaning and almost immediately lights flashed on in the adjoining room.

"Now he's done it," Angela thought. She opened the door looking like an excited child in pajamas and bare feet.

"What in the world is that?" the gray haired woman inquired.

"I'm sorry," Angela began.

"Some one is groaning, Angela! It sounds as if they've been hurt."

"It's Louis Brown. He fell from the trellis outside my window."

"The trellis?" he aunt repeated. "Angela, you don't mean . . ."

"I couldn't help it, Auntie! You see I quit him yesterday."

The round faced plump little spinster was fastening a dressing gown about her.

"Put your slippers on and call your father."

It was not necessary. Milton Heath stood in the hall outside his room looking like a rosy faced copy of his older sister. Plump, gentle, distressed.

"I thought I heard voices. What is it?"

Leaving Angela to explain, Aunt Anna was already half way downstairs.

"A fine thing to have happen in the middle of the night," she muttered.

—o-o—

UNLOCKING the front door she crossed the wide porch and hurried around to the side of the house. But the boy was no longer alone. His cries had attracted a passing motorist. Robert Morris, of all people. President of the school board, and an elder in Aunt Anna's church. As well as the father of a daughter Angela's age.

Evelyn Morris was one of the nicest girls in town. Nothing like this would ever happen to Evelyn, Aunt Anna reflected bitterly.

But she was too loyal to her own motherless charge to desert her in this hour of need. Sternly she bent over the boy who had recovered sufficiently to sit up.

"Where are you hurt?" she demanded.

"He's probably broken a rib or two," Robert Morris surmised.

"It's a wonder it wasn't his neck," Aunt Anna retorted.

The broken trellis with its crushed, detached roses was irrefutable evidence of what had happened. If she was to protect her niece, it must be done quickly.

"I should think you'd have too much pride to keep hanging around a girl who has quit you," she said.

But scarcely had the words left her lips when Angela rushed to the boy's side, bending over him with broken words of sympathy.

"Louis, darling, I'm so sorry. I do hope you're not hurt."

Anna Heath saw the older man's expression of doubt harden into disapproval. It had been useless after all. Like most of her attempts where Angela was concerned. The girl's father was no help, either.

He was as ineffectual with his daughter as he had been years ago with her mother. He stood there now looking at the culprit sympathetically.

"Can you walk, Louis?" he inquired. "Or shall we send for a doctor?"

Painfully the boy lumbered to his feet.

"I can walk, I guess."

"I'll get the car out and take you home," Milton offered. "Or, maybe, Mr. Morris wouldn't mind since it is on his way."

Robert Morris consented to help the boy into his car while the other three walked across the wet grass to the porch. Not a word was spoken until the door had closed behind them, then Aunt Anna said: "This will make a fine story, Angela."

The girl cried hotly, "It wasn't my fault."

"You'll get the blame for it. If you've quit him why did you call him darling?

"I was sorry for him."

"Louis ought to have had more sense than to pull such a trick," her father said mildly. "But there's no use discussing it now. We'd better go back to bed and get some sleep."

—o-o—

THAT was the trouble with Milton, Anna Heath fretted as she climbed into bed. That had always been his trouble. He was utterly incapable of worrying about anything until it was too late. As it had been finally with Rosemary.

How could he be so indifferent to the fact that there were increasingly evident signs that Angela had inherited many of her mother's tendencies?

"She's born for trouble," Anna sighed. "Tonight was just one instance of it." Angela had never cared for Louis Brown. The infatuation had always been on his side yet the tenderness in her voice would have fooled a less suspicious person than Robert Morris.

Mr. Morris would tell Evelyn and the story would be all over town tomorrow. She hoped Angela wasn't lying awake thinking about it. The child might have been more upset than she admitted.

Stealing from bed, Anna opened the connecting door between the two rooms, but Angela was asleep. One arm thrown above her head. Her face with its mop of auburn curls so angelic in the moonlight that it brought a lump into the spinster's throat.

Twelve hours later, Angela was prancing down Main street serenely oblivious of comment. Slim, young and with fiery red hair, deep blue eyes and a smile which would have been worth money across footlights, she neither cared nor suspected what people said.

Her temperament was keyed so much higher than that of the average girl of her age. She moved in a world of dreams with no conception as yet of her own power. Life in the shabby old house at the top of the hill had been kind to her.

Her father adored her. Why shouldn't all men feel that way? Other girls did not trust her, but she was too popular with the masculine sex to be ignored. If a hostess wanted her party to be a success, Angela Heath must be included. It was an unwritten rule observed even by those who resented it.

As she entered the postoffice, she met Leslie Baxter, son of the village banker. Leslie had just returned from the State university, where he had been graduated a few days earlier. Brown-eyed and smiling, he took her hand and held it.

"I telephoned you last night," he said, "but you weren't at home."

"No. I went to a movie, but I was in bed before midnight."

"So I understand," he laughed but she could sense the disapproval in his voice. "Why don't you behave yourself, Angela? Sometimes I think you deliberately do things just to give the cats in this town reason to talk."

"Are they talking?" she inquired disdainfully.

"Are they? I heard all about it before I'd been downtown an hour."

Angela's chin was in the air.

"Is it my fault if a silly boy tries to climb the rose trellis?"

"But you've been going with him all winter."

"I'm not now."

"Can I depend on that?" he asked eagerly. "Because if it's true, I'll put my bid in now for Evelyn's party tonight."

"I didn't know Evelyn was having a party."

"Yes, she called me this morning and said she was having all the old crowd."

"Fine! I'll stop in to see her so she can invite me," Angela said airily.

She found the other girl sitting on the shady side porch of a large house at the edge of town. Evelyn was doing a cross word puzzle. Neat as a pin in a cool blue and white printed house coat with fair hair and long lashed eyes Evelyn surveyed her friend with both curiosity and envy.

Angela was wearing light blue slacks with a white shirt open at the throat. Evelyn's mother didn't approve of slacks, Angela remembered, amused at the idea. Well, Evelyn's mother wouldn't.

"I understand you're entertaining tonight," Angela remarked.

Evelyn looked surprised.

"Who told you?"

"Leslie. I met him downtown. He asked me for a date."

"Tonight?" Evelyn asked, her face reddening, as Angela nodded. "But he can't. He promised to come to my party."

"He said you were having the whole crowd," Angela confided.

Too late she realized her mistake. Evelyn might be having all the rest of the crowd but she had not intended to invite Angela. This fact was obvious even without her faltering explanation.

"I'm sorry, Angela, but papa has put his foot down. . . . After last night. . . . He absolutely forbade me to ask you."

Prickles of resentment bristled up and doown Angela's spine but her voice was composed as she drawled, "Oh, really? How funny! I can't imagine anyone taking such a childish trick seriously."

"It isn't exactly childish for a boy to climb up to a girl's window at midnight."

"No one but a school boy would do such a thing," Angela asserted loftily. "Not that it matters to me what anyone thinks. Louis is only 17. That's one of the reasons he bores me."

"Of course, it isn't only that. . . . What I mean is that isn't the only reason," Evelyn said, defensively.

—o-o—

ANGELA'S blue eyes widened.

"You mean there are others?"

"Well, after all, Angela, it isn't as if you were like the rest of us. You've always been different. And just as papa said with a background like yours you ought to be doubly careful."

"What's the matter with my background? My father may not have as much money as yours but aside from that there's no difference."

"Oh, but there is," Evelyn cried eagerly. "Your mother . . ." She clapped her hand over her mouth. "I'm sorry! I shouldn't have said that. I promised I'd never mention it to anybody."

"Mention what?" Angela demanded fiercely. "My mother died before we moved here when I was a tiny baby. She was lovely and beautiful and charming. Everyone adored her."

Evelyn looked at her with a satisfaction mixed with pity.

"I know that's what they've always told you but you see papa has a cousin who used to live in the same town. She told him the TRUTH."

Without another word Angela rose from the swing where she had been sitting and darted down the steps. Anger blazed in her eyes. Tears scorched her throat. How dared Evelyn Morris talk to her like that? She would go to her aunt and insist upon her calling Evelyn's father. Force him to admit that he had lied.

Let them think Angela was willful and unrestrained but no one could say anything about her mother and get by with it. She'd show them. That smug little cat allowed to go around spreading any such story as that.

Anna Heath was sitting in the living room working on her needle point as the girl, white with rage, burst upon her.

Making no attempt to introduce the subject diplomatically Angela blurted, "Aunt Anna, was there anything wrong with my mother?"

Fear blanched the spinster's face. It was the question she had dreaded for 17 years. Far better if they had told the child the truth in the beginning but it had been her father's idea. . . .

"Sit down, Angela! Who has been talking to you?"

"Evelyn Morris said her father had a cousin who. . ."

"Yes, he would!" Anna said resignedly.

"But, Auntie, you haven't answered my question. What happened before my mother died?"

"Try not to think too unkindly of us, honey! We thought it was best. . . . For your own good. . . . You see your mother didn't die, Angela! We led you to think so but we never really told you that she was dead."

"You told me she had gone far away and we would never see her again."

The older woman sighed.

"And so she had, my dear! She left your father for another man."

She had expected tears or shame but not the eager question which actually came.

"Do you mean my mother is still living?"

"So far as I know."

Angela's eyes glowed.

"Oh, Auntie, really? Just think some place in this world she is still alive?"

"She was a wicked woman, Angela! She ran away and left you a tiny baby."

"But she's probably been sorry since," the girl said. "I've read stories where such things happened and in the end they always come back. After all I do belong to her. I'm her own flesh and blood."

Aunt Anna shivered as if an icy blast of wind had blown across the room.

"That's why you must watch yourself, honey! Nip your tendencies for evil before they have a chance to develop."

"What do you mean my tendencies for evil?"

Aunt Anna groaned, but the determination to do her duty at any cost kept her voice stern.

"Men were mad about her just as they are going to be about you. Your father adored her. He would have done anything for her. But she longed for romance and excitement. A good husband and home weren't enough."

—o-o—

DIMLY Angela realized what she meant. Romance and excitement. Yes! The longing for something to happen . . . The feeling that she must make it happen . . . That she must put herself in a position to take her part in that drama of life where as yet the curtain concealed the stage . . .

She heard herself talking as if she were someone else.

"That's why I want to get away from here, Auntie; I know how she felt and you can't expect me to stay in a town like this all my life. Particularly," she added with dramatic cunning knowing it would be far more important to her aunt than it was to her, "now that I am in disgrace."

"What are you talking about?" Aunt Anna asked sharply.

"Evelyn is having a party tonight and has invited all our crowd except me."

"Evelyn is jealous of you. She always has been jealous because Leslie Baxter likes you better."

"She said it was because of last night. Her father has set his foot down . . ."

Anna Heath frowned.

"MOTHER!" she whispered. I forgive you, darling, whatever you did. And sometime I know you will want to see me again. You will come back to me."

"Angela!" called Aunt Anna from the foot of the stairs.

Angela rose and replaced the picture on the dimity curtained dressing table. She had expected Leslie to telephone before he came but he was waiting for her on the front porch dressed in white flannels. Angela closed the door behind her and led the way to the swing.

"You'll have to go without me, Leslie. I'm not invited."

"Not invited? But Evelyn told me she was having everyone in our crowd."

"Everyone except me," Angela smiled. "I'm in disgrace on account of last night. But you must go without me."

Seating herself in the swing she gazed at him starry-eyed.

"Of course you know I won't," he stated, sinking down beside her. "Let Evelyn have her old party."

"But, darling, she's having it for you."

"Then she should have my girl," he grumbled. Taking her cool, little hand he stammered, "I love you, Angela! You're different from any other girl I've ever known. . . . I'm going to work in the bank next week. . . . Look, darling, we could be married by fall. . . ."

But his words, broken and earnest, had no reality for her.

"I can't Leslie. Don't ask me."

"Why can't you?"

She did not take her hand from his, but he had the feeling that she was infinitely removed from him.

"I can't explain it," she admitted, "except that I just know I was never meant to settle down to the kind of life I'd have here. I must have adventure . . . excitement. . . ."

"What kind of excitement?" he demanded jealously.

"Let's not talk about it," she murmured. She could not explain her dream of a stage with the curtain ready to lift on a drama of thrills and romance such as could never happen in this little town. But a subtle sense of her own power mounted to her head like wine as they sat, hand-in-hand swinging gently back and forth in the gathering darkness.

(Continued tomorrow.)

Smartest Hats Of 1939 in Bright Colors

New Headgear Also Features Wide Mixture of Fabrics and Straws.

THE more materials and colors that are involved in the concoction of a woman's hat, the nearer it comes to achieving smartness for 1939. Winter resort models that are on display in the St. Louis shops present a galaxy of colors and such a mixture of fabrics and straws that they seem to be pieced together.

Suede and straw form the most popular combination, although felt and straw or suede, straw and corded ribbon are conspicuous in the collections. As for the color alliances, any proves style right providing that it is sufficiently brilliant. Tones of chartreuse, royal blue and cerise often are used together, while white or black may form the background. Pink and green offer another suggestion, following a trend that is becoming successful in sports apparel.

The hat which has a straw crown and a felt brim illustrates one style that is being featured extensively. Equally impressive is a reversal of this theme with a wide brim of white straw and a crown that is covered with vivid felt flowers or leaves. The stovepipe crown of felt in three tones arranged in a spiral formation proves most striking, especially if the wide brim that forms the base happens to be white.

Anyone who likes to blossom out in advance of the spring season in a flower-covered toque will find colors and shapes to her liking. Various hues of blue and the violet tints are represented in cleverly styled pill boxes covered with tiny blossoms. If such a hat is to be worn with a black costume, then a long black veil is draped to the shoulders. Navy blue apparel calls for a navy veil.

Trim little hats that are made entirely of suede or straw are being covered with twisted strands of contrasting veiling. In fact, veiling by the yard is playing such an important part in the new fashions that many hats are created of it exclusively. Sailors as well as turbans and pill box types have succumbed to this vogue.

"never-type" DEAFNESS?

the CORONATION ACOUSTICON

will bring you clear, effortless hearing . . . lifetime guarantee.

Call Today for FREE Home or Office Demonstration

Aloe's

707 Olive St. CH. 5700

ADVERTISEMENT

Young Folks Fear Facial Pimples

Skin blemishes are a mental and social handicap to young folks. For 30 years in millions of homes both young and old have used soothing Peterson's Ointment for relief from itchy pimples, Eczema, ugly red blotches or other irritations due to external causes. Makes the skin look better, feel better. 35c all druggists, money back if one application does not delight you. Peterson's Ointment soothing also for tired, irritated feet, and cracks between toes.

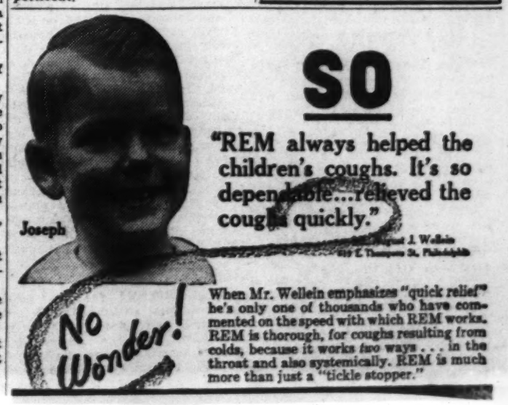
Each Week

AUCTION SALES

in St. Louis—open to the public — are advertised in the Sunday Post-Dispatch. These offers include household goods, and useful articles of all kinds, antiques, art objects and various lots of merchandise.

Full-Skirted Themes

If you are adopting the fad of gay taffeta petticoats, you might as well ally them with frocks which look best with petticoat ruffles. Full-skirted themes with an inch of bright petticoat showing at the hemline are in keeping with the advance spring trend. Since taffeta is heralded as an important fabric for the coming season you might try a navy or black taffeta frock with a red and blue plaid petticoat.



SO

"REM always helped the children's coughs. It's so dependable...relieved the coughs quickly."

Joseph J. Wellein
617 E. Thompson St. Philadelphia

When Mr. Wellein emphasizes "quick relief" he's only one of thousands who have commented on the speed with which REM works. REM is thorough, for coughs resulting from colds, because it works two ways . . . in the throat and also systemically. REM is much more than just a "tickle stopper."



Irene Rich, past 40, still has her lovely slenderness of 16. She says, *"Eat sensibly, which means that you avoid overeating, and drink Welch's Grape Juice daily before meals."* Thus you reduce caloric intake considerably.

weight women.

Watch One Thing Carefully

Follow this proved way to take off excess fat. Eat sensibly, which means that you avoid overeating—and be sure to use Welch's pure, aged, full-strength grape juice *before meals.* Always made from the pick of the grape crop. No water added; no artificial coloring. Good Housekeeping approved. Insist upon genuine Welch's Grape Juice for the results you want. For economy's sake—buy Welch's by the case.

TONIGHT
IRENE RICH
KWK—8:45 P. M.

Good Housekeeping Bureau

Welch
GRAPE JUICE

Ethel Barrymore in Role Of Canadian Centenarian

'Whiteoaks,' Arriving at American Theater Tomorrow Night, Based on Affairs of Family In Mazo de la Roche's Series of Novels.

ETHEL BARRYMORE, last here in a revival of "The Constant Wife" in 1935, returns to the American Theater tomorrow night in the character of 101-year-old Gran Whiteoak, in Mazo de la Roche's dramatization of her "Jalna" saga. The play, called "Whiteoaks," was a success of last season on Broadway.

Five novels compose the "Jalna" saga—"Jalna," "Whiteoaks of Jalna," "Finch's Fortune," "The Master of Jalna" and "Young Renny." All were drawn upon in some part for the play, so that four generations of one Canadian family appear. One incident, however, is the pivotal point around which the action revolves. That incident involves the drafting of Gran Whiteoak's final will, and it makes Gran and Young Finch, her grandson, the principal characters.

In the role of Finch is Harry Ellerbe, best remembered in St. Louis for his performances in the Ibsen revivals of Mme. Alla Nazimova. Ellerbe replaced Stephen Haggard in the role before the company left New York. Allan Hale is to be seen as Piers, another grandson, in place of Richard Carlson of the original company and Martha Hodge has replaced the star's daughter, Ethel Barrymore Colt, as Pheasant, but Lenore Chippendale, Wyrley Birch, Reynolds Denniston, Robert Shayne and others of the Broadway cast are still with it.

The "Jalna" series, most important fiction work written in and of Canadian life, tells of the internal relations of a large family settled in Ontario. Of Anglo-Indian origin, the family in its later stages shows an odd esthetic tendency, due to a marriage to a governess in the line. With all of the Whiteoaks intent on getting Gran's money when she dies, she discovers that Finch is leaving the house at night to practice on the village organ and makes him confidant of her long, sleepless watches. She leaves the money to him to help him do what he wishes to do, unhampered.

Miss Barrymore first learned of the character she plays in an excited cablegram from her brother, Lionel, then in England to make the film, "A Yank at Oxford." He had seen Nancy Price as Adeline in the London production of "Whiteoaks" and urged her to secure American producing rights. Miss Barrymore's London agent did his best but failed.

Yet when Victor Payne-Jennings, London producer, decided to bring the play to this country and Miss Barrymore was still available, an intervening venture in "The Ghost of Yankee Doodle" having gone under, he secured her for the part. "Whiteoaks" ran 865 performances in London, to establish the third longest run on record there, and was seen 112 times in New York.

The transcontinental tour originally was to include eight weeks of Canadian time, which it still does, but the original date, in rough draft, was for Saskatoon on Jan. 16. Miss Barrymore, who had stipulated that the route should "follow the birds" and keep out of cold weather as much as possible, insisted on the change that substituted St. Louis for Saskatoon. The company will go even farther South from here and will not reach Saskatoon until May 1. The tour will end appropriately in Ontario the first part of June.

—o-o—

WITHDRAWAL of "Golden Boy" from the list of the American's plays for the season has resulted in a rearrangement in bookings which will bring "Shadow and Substance" to St. Louis three weeks ahead of its formerly announced date and puts the Sinclair Lewis play, "Angela is 22" back a week.

Alfred Lunt and Lynn Fontanne in their racy Olympian comedy, "Amphitryon 38," arrive a week from tomorrow night at the American, to be followed by Sir Cedric Hardwicke, Julie Haydon and Sara Allgood in "Shadow and Substance" on Jan. 30. "Angela is 22," in which Philip Merivale has replaced Lewis in the lead, although the author remains in the play, is set for Feb. 5 and the Cornelia Otis Skinner revival of "Candida" for Feb. 13.

"Amphitryon 38" is S. N. Behrman's adaptation of a comedy by the French dramatist, Jean Giraudoux, and the "38" of the title refers to the fact that this is the thirty-eighth time an author has found amusing material in the Greek legend of Jupiter wooing the faithful wife of a soldier, Amphitryon, while Amphitryon is away at the wars.

"Shadow and Substance," by Paul Vincent Carroll, was voted the outstanding drama from abroad last season by the New York critics and the star, Sir Cedric Hardwicke, received an award from the Drama League for his performance in the role of a scholarly Catholic canon in Ireland.

Principia Program By Angna Enters

Angna Enters, who in 12 years has become famous as dancer, designer, composer and author, will present "Episodes and Compositions in Dance Form" at Howard Hall, The Principia, Friday evening, as an artist of the Principia series and will repeat the performance on the college campus at Elsah, Ill., on Saturday evening.

With Kenneth Yost at the piano, the program order is this:

American Ballet, 1914-16
Time on My Hands—Two Modern City Women
Figure-Nigue (1860—Dejeuner au bois) — — — — — — — — —Delibes
Mr. Mozart Has Breakfast
Little Sally Water—Three Stages
Oh, the Pain of It (Very Modern—Abstract)
Vienna, Provincial—1910 (In homage to Arthur Schnitzler)
Piano Music No. 4—Commencement
Queen of Heaven (French Gothic)—Gautier de Coinci
Pavana—Spain, Sixteenth Century
Boy Cardinal—Spain, Sixteenth Century
Field Day — — — — — — —Sousa

Slugging-Match For Stars While History Is Made

By Colvin McPherson

GOOD citizens who have been itching to see Robert Taylor smacked all over the place, even as he was not in "The Crowd Roars," are seeing it at Loew's Theater this week. The several fistic combats in which Taylor and Wallace Beery engage are noisily realistic and Bobby-boy gets his pretty mug well mussed up. But I, for one, hardly think that is what most of the movie public desires.

On the point of Mr. Taylor's being an A1 he-man, the public is well convinced by now and is ready at any time, if necessary, to accept the handsome romancer as successor to William S. Hart, whom he somewhat resembles. The Taylor-Beery feature, "Stand Up and Fight," therefore, is commendable, not for the pugilistic prowess of the stars, but for new views of the American scene.

It goes into the frontier of Western Maryland, long before the Civil War. Its shows railroads in their horseless carriage stage. It centers around slave-running by abolitionists and establishes that hijacking and double-crossing were familiar American customs even in that day. It is colorful, it is comic and whatever nonsense has been written to suit Mr. Taylor's particular abilities, or Mr. Beery's particular abilities, it is an interesting film.

Sequences showing how the passengers pushed trains up grade when the locomotives couldn't make it by themselves, or showing how the trains raced against stagecoaches, are worth all the crudeness of characterization. For the competition and the eventual victory of the railroads constitute a phase of an American story that never grows old.

Generally the writing reveals only how Taylor, a bankrupt aristocrat, goes to work for the stage line, learns of the slave-running and does valiant sleuthing to clean up the business. And in part for Florence Rice, who happens to own the stage line and doesn't know about the wickedness going on under her very nose.

The nefarious traffic is in the hands of Beery, manager of the line. And since Beery eventually is whitewashed, one wonders if he knew much about it. Apparently as evil as Lucifer at the opening of the film, he turns out to be a kind-hearted old walrus who saves Taylor's life in a snowstorm. Superb clown and as amusing as he is inconsistent, he contributes much to the entertainment.

For program balance at Loew's, there is "Blondie," first of a series of comedies to be based on Chic Young's comic strip, which appears locally in the Post-Dispatch. With Penny Singleton, hair bleached, as Blondie, and Arthur Lake as Dagwood, there is facial resemblance to heighten the familiar humor of the film. Dagwood's whirlwind departures to the office, his six-decker sandwiches late at night and many other features of the comic strip reappear. The farce employs time-tried elements of American stage and screen comedy plot—a big contract to land, suspicion over another woman, a night in jail and huge financial reward at the finish.

—o-o—

Ambush.

RECOGNITION for the most grotesque casting in history should go here and now to "Ambush," at the Ambassador. Gladys Swarthout, operatic star, is required to portray, under contract which may or may not be a bone of contention, a bank secretary who doesn't sing a note. Ernest Truex, who almost any week is the timid soul or the absent-minded professor, heads a band of bank robbers. Broderick Crawford, the original Lennie in "Of Mice and Men" on the stage, is a member of the robber band and just another pluguly.

Antonio Moreno, who once made love to Garbo, is a city detective. Polly Moran, once a top comedienne in films, is behind the counter in a cheap restaurant and one of the least in the lineup. The film needs only Shirley Temple as a gunmoll and Bobby Breen as a G-man.

Yet with all its complex arrangement, "Ambush" has more genuine thrills than nine out of 10 melodramas. Ingenious writing, new methods of crime, a split-second timing of events as the bank robbers flee, with Miss Swarthout and Lloyd Nolan as their prisoners, all leave many viewers breathless. Whatever else it is, "Ambush" is good melodrama.

While the excitement is kept at high pitch, the police, not so stupid as usually pictured, go about their business in a painstaking, methodical way. The film is, in some sense, a tribute to day-by-day hard work.

"Zaza," which gets incomparably bigger billing at the Ambassador than "Ambush," is acted very energetically and understandingly by Claudette Colbert, Helen Westley, Bert Lahr and others but is so tame, so lacking in essential conflicts that its costuming is more interesting than its drama, Zaza, this time, is a rather nice girl who happens to fall in love with the wrong man and gives him up. So what?

—o-o—

Son of Frankenstein

BURNED up once in a mill and blown up once in a laboratory, Dr. Frankenstein's old Monster keeps coming back for more. In "Son of Frankenstein," at the Fox this week, he is tossed into a boiling sulphur pit of 800 degrees temperature and presumably is stewed but our guess is that he will be back later and just as much like Boris Karloff as ever. Now that the screen has shown "Frankenstein," "Bride of Frankenstein" and "Son of Frankenstein," the next in the series probably will be "Mother-in-Law of Frankenstein" and it ought to be a pip.

"Son of Frankenstein" runs an hour and 39 minutes, with several murders, many screams and much lightning, but aside from being highly imaginative, it is no very great shocker. Its events presume that the original Dr. Frankenstein's son, also a doctor, returns after 25 years, finds the old chassis his father assembled still about, and begins to tinker with it. Basil Rathbone is the doctor, Josephine Hutchinson his American wife, Bela Lugosi an insane and highly atmospheric shepherd.

"Swing, Sister, Swing" second Fox feature, shows Johnny Downs, Kathryn Kane, Eddie Quillan and other jitterbugs teaching the country a new dance step. Only the hungriest of jitterbugs will find it nourishing.

—o-o—

Two continued-run programs, at the Missouri and St. Louis, have much reward for movie patrons. "The Dawn Patrol," at the Missouri, has captured the tension of war and is vigorously projected by Errol Flynn, David Niven and Basil Rathbone. "While New York Sleeps" is a metropolitan mystery story with smooth progress throughout its length.

An issue of "The March of Time," entitled "The Refugee: Today and Tomorrow," is the most stirring item of the St. Louis program, although "The Declaration of Independence," another short subject, also arouses patriotic fervor and the two features, "Off the Record" and "King of the Underworld" have their own worth.



ETHEL BARRYMORE, AS THE CENTURY-OLD RULER OF THE WHITEOAKS CLAN, IN "WHITEOAKS," AMERICAN THEATER.

Jackie Cooper Gets Lead in 'What a Life!'

Jackie Cooper has signed a new contract with the Paramount studio and will be starred in "What A Life!", comedy about a high school youth, which was seen at the American Theater in November. Betty Field, currently in the same play on Broadway, has been engaged to play opposite him and will make her screen debut in the role she now has.

Dance Pantomimes At the Auditorium

The program which Erdix Winslow Capen, creator of dance pantomimes, will present in Assembly Hall No. 3 at the Auditorium tomorrow night, is composed of a talk entitled "An Evening With the Mask Theater," followed by a demonstration which includes these subjects: Chinese Actor-Warrior, Mad Monk of the Middle Ages, Grotesque-Ghoul, Sailor Dance and Byzantine Church Figure.

Capen, who comes from Boston, is making his first appearance in St. Louis, under auspices of the St. Louis committee for the publication, Social Work Today.

Spanish Dancer In Concert Jan. 27

Sarita, Spanish dancer who recently has appeared in a concert with the Boston Symphony Orchestra and elsewhere through the East, will be seen in a program of Spanish and Latin American dances at the auditorium on Friday, Jan. 27. She will be accompanied by Ricardo Romero, young South American composer-pianist, with Josephine Schomogy, soprano, as assisting artist.

The concert is for the benefit of the Russian Refugee Children's Welfare Society. V. Netchvolodoff, 5418 Cabanne avenue, is in charge of the concert.



PIERRE LUBOSHUTZ AND GENIA NEMENOFF, DUO-PIANISTS WHOSE CONCERT COMES ON TUESDAY EVENING.

Irish Schoolmaster Lands Another Play on Broadway

Paul Vincent Carroll's 'The White Steed' Succeeds to the Favor Won Last Season by 'Shadow and Substance'—Along Same Lines.

By the Associated Press.

NEW YORK, Jan. 14.

THE Irish reckon events to celebrate by anniversaries, and Paul Vincent Carroll is back on Broadway with a second triumph in playwriting, just a year from the month when his "Shadow and Substance" appeared on Broadway, to win him rich royalties. That success financed him, an Irish schoolmaster, to quit his classroom job in Glasgow, Scotland, for the more affluent task of providing manuscripts for the Broadway theater.

Carroll's new play, "The White Steed," is revealed as a document similar in attitude to "Shadow and Substance," but one with even more understanding reprimand of the Catholic clergy. This slim, bald schoolmaster is an Irish Catholic who seems intent upon telling the clergy that there is as much to correct within their own frocked circles as there is to correct among their flocks.

In "The White Steed," he presents the living room of Canon Matt Lavelle's parochial house in the seaside village of Lorcan, County Louth, Ireland. The Canon is a wise old Catholic father, bed-ridden with paralysis, who tosses orthodox laws of theology overboard when they are opposed to the happiness and well-being of his people.

The Canon's age, together with his physical incapacities, persuades the church authorities to send in a new priest to take over his active duties. They send Father Shaughnessy, a vigorous churchman who is a little dictator at heart.

Father Shaughnessy organizes private moral squads to spy on private citizens and eventually tries to dictate his own laws as opposed to those of the legal police. The young schoolmaster he makes such a virtual slave that he becomes a weakling and almost ruins himself with drink. As the Canon remarks of the schoolmaster when he hears that he has been so cowed by the priest: "As a teacher he is a gem; as a man he is a spittoon."

The pushing Father Shaughnessy pushes farther in the private lives of people with his self-appointed morals squad, which meets its come-uppance when its members try to become the personal dictators of Nora Fintry, an Irish girl, and a good one. She is in love with the young schoolmaster, but will have no part of him until he breaks away from Father Shaughnessy and becomes an independent man himself, either bad or good.

The very wise old Canon suddenly regains strength and rises to call out to a hysterical mob and tell each of them their individual sins. Then the Canon turns on the priest and tells him in blistering terms the harm he has done and admonishes him that it is not so much the rules of theology he should follow as it is the humane emotions of the heart.

A splendid cast has Barry Fitzgerald, star of the Dublin Abbey Theater, in the role of the Canon and George Coulouris as the dictatorial priest.

—o-o—

DODIE SMITH, a gently sentimental playwright, came in this week with her new "Dear Octopus," which extols the virtues of English family life as opposed to the rough reality of the outside world.

Miss Smith is an erstwhile London stenographer who became an author in 1932 when she wrote the hit, "Autumn Crocus," under the pen name of C. L. Anthony. Three years later she wrote, under her own name, the Theater Guild hit, "Call It A Day," which had Philip Merivale and Gladys Cooper in the leading roles.

"Dear Octopus" is another play in the same mood, the sugary, tea and spice story of an English Matriarch and her kindly husband who use their golden wedding anniversary as a device to settle all the troubles that beset their children and grandchildren who have wandered away too long from the family fireside. Sparkplug of the cast is Lucile Watson in the role of a grandmother who hasn't lost her sense of humor—or of understanding.

The Week's Shows

On the Stage

AMERICAN — "Whiteoaks," drama by Mazo de la Roche and starring Ethel Barrymore, opens six-day engagement tomorrow night; matinees Wednesday and Saturday.

On the Screen

AMBASSADOR — Claudette Colbert in "Zaza," with Herbert Marshall and Bert Lahr; "Ambush," featuring Gladys Swarthout and Lloyd Nolan.

FOX — "Son of Frankenstein," starring Basil Rathbone, Boris Karloff and Bela Lugosi; "Swing, Sister, Swing," with Ken Murray, Johnny Downs and Kathryn Kane.

LOEW'S—"Stand Up and Fight," starring Wallace Beery and Robert Taylor with Florence Rice and Helen Broderick; "Blondie," with Penny Singleton and Arthur Lake.

MISSOURI—"The Dawn Patrol," starring Errol Flynn with Basil Rathbone and David Niven; "While New York Sleeps," featuring Michael Whalen and Chick Chandler.

ST. LOUIS—"King of the Underworld," starring Humphrey Bogart with Kay Francis; "Off the Record," starring Pat O'Brien and Joan Blondell; "The March of Time;" "The Declaration of Independence" (featurette).

Two-Piano Recital For Civic League

TWO-PIANO arrangements of standard works from Mozart, Bach, Mendelssohn, Schubert and more recent composers will be heard in the program with which Pierre Luboshutz and Genia Nemenoff will make their St. Louis debut, at the Auditorium Opera House Tuesday evening. The concert is in the Civic Music League series.

The pianists will open the program with the Overture to Mozart's "Magic Flute," in the transcription by Busoni. Two works by Bach are followed by a Mendelssohn Scherzo, written especially for four-hand performance on the piano.

In the second half of the program is a two-piano paraphrase of waltzes from Schubert by Serge Prokofieff, contemporary Russian composer, which was presented for the first time in America last Nov. 25. Near the end of the program is a "Valse Tzigane," composed by Mischa Levitzki and dedicated to Luboshutz and Nemenoff.

The two pianists originally were solo artists but following their marriage eight years ago, gave up individual concerts. Luboshutz, was born in Russia, where he received his musical training. His wife was born and educated in France.

Their program, in detail:

Overture to "The Magic Flute"—Mozart-Busoni
Now Comes the Gentle Savior — —Bach
Sonata in G major — — — — —Bach
Scherzo — — — — — — — —Mendelssohn
Variations on a Theme of Beethoven—Saint-Saens
Valses — — — — —Schubert-Prokofieff
Coronation Scene from "Boris Godounoff" — — — — — —Moussorgsky
Flight of the Bumble Bee—Rimsky-Korsakoff
Valse Tzigane — — — — — — —Levitzki
Ritual Fire Dance — —DeFalla-Luboshutz

Musical Satire

"Matrimonial Follies," a musical satire in eight scenes by the Rev. Daniel A. Lord, will be presented at the St. Louis University auditorium on Feb. 9 and from Feb. 11 to 13. A cast of 200 will take part in the production, which is sponsored by The Queen's Work.

Pop Concert Today, Then Season's First Tour by Symphony

TSCHAIKOWSKY'S Fifth Symphony, in its entirety, is the major selection for the second "pop" concert of the St. Louis Symphony Orchestra, at the Auditorium Opera House at 4:30 o'clock this afternoon, under the direction of Vladimir Golschmann.

Also to be played are the Suite for Strings, Four Horns, Two Flutes and English Horn, derived from the music of Henry Purcell by John Barbirolli, conductor of the New York Philharmonic-Symphony and Debussy's Prelude to "The Afternoon of a Faun."

The concert will mark the orchestra's last local appearance until the regular subscription concerts of Jan. 27 and 28, since it leaves tomorrow on its first tour of the season. On its return, it will have Jascha Heifetz as guest artist, playing two concertos new to St. Louis—the No. 4, in D Major, by Mozart, and the Second, in G Minor, by Prokofieff—and Schubert's "Unfinished" Symphony as its own major offering.

The first stop on tour is at Quincy, Ill., Tuesday night. The following evening the orchestra will make its fourth annual appearance in Chicago, in an all-Russian program which will include Tschaikowsky's Fifth Symphony. Subsequent concerts will be given at Battle Creek, Mich., Thursday night; Toledo, O., matinee and evening, Friday; Columbus, O., Saturday night. The orchestra returns to St. Louis next Sunday afternoon.

Radio Program For Today o Broadcast Ba

Danes' Crown Prince to on KSD at 12:30—M Stars in New Circle S at 9 P. M.

BEGINNING with signals on the ancient "lures," th lute to the New York W Fair will come from Denma 12:30 noon today on KSD, a planned to include address Crown Prince Frederik, Minister Stauning and Roger ren, Danish Commissioner o Fair, and music by the Dani dio symphony orchestra, choi soloists. The remainder of programs for today will be a lows: 1:00, Associated Press and Sunday Dinner at Aunt nie's show; 1:30, Barry McK baritone; 1:45, Camera Club Air; 2:00, Sunday Drivers; University of Chicago Round ble; 2:45, Bob Becker's chat dogs.

4:30, Paul Wing's Spelling 5:00, Associated Press News music; 5:15, The Federal A 5:30, Life of a Song, featuring Grace Hennefer, lyric soprano has sung mornings on KSD fo eral months, and Bert Grano a dramatic version of "Ah, Mo My Delight" from Liza Lehm "In a Persian Garden" song and singing "Moonlight Mad and other songs.

6:00, Jack Benny, Mary L stone, Kenny Baker and Phil ris' orchestra; 6:30, the Band gon and Xavier Cugat and h chestra; 7:00, Charlie McCa Rosalind Russell, the movie ac Nelson Eddy, Don Ameche, thy Lamour and Robert Arm ter's orchestra; 8:00, Rachel lay and Pierre Le Kreun in Ma tan Merry-Go-Round; 8:30, F Munn and Jean Dickenson i Album of Familiar Music; Evening Reveries; 10:15, Ca Hour; 10:45 to 1 a. m., music b orchestras of Lee Shelley, Gordon, Fletcher Henderson, C lie Agnew and Paul Burton.

Sheridan's "School for Scan will be performed in the G Plays period, at 12 noon on K with Selma Royle in the rol Lady Teazle.

Margalo Gilmore, the act Sylvia Brema, a young Amer soprano; Robert Wildhack, comedian, and the girls' trio f the Broadway production, "T Boys from Syracuse," will take p in the Magic Key hour.

Robert Strauss, the Shakespe ean clown of Fritz Lieber's c pany, will play the lead in A Kreymborg's verse play titled in the Wall," which will be formed at 1:45 p. m. on the W net.

The story of contribution American life made by immigr from Germany will be recalle the Americans All-Immigrants period at 1 p. m. on KMOX.

Myrna Loy is billed for the S Theater and Fred Astaire, He Marshall, Loretta Young Franklin Pangborn with Ge Murphy and Oscar Bradley's chestra for the Screen Guild s Ethel Waters, the singer, wh playing Hagar in "Mamba's Da ters" on Broadway; Lucius Be the Post-Dispatch's columnist; S la Barrett, the mimic; Ma Downey, the tenor, and Deems or are among those billed for his Is New York show. Ty Power will have Jane Wyman his leading lady in the Hollyw Playhouse period.

The Land We Live In dramat tion will tell the story of the sissippi River since Hernando Soto came upon it in 1542. B ground music for it, arranged Ben Feld, will include Ferde Gro "Mississippi Suite."

A new show called the Circle, to start at 9 tonight on KWK, have a cast including Carole L bard, Ronald Colman, Cary Gr Lawrence Tibbett, Groucho Chico Marx, the Foursome quar and Robert Emmett Dolan as chestra leader. It is planned t informal, with Colman in gen charge of the proceedings.

St. Louis radio stations br ast on the following frequenc KSD, 550 kilocycles; KMOX, 1 KWK, 1350; WIL, 1200; WEW, KFUO, 550; KXOK, 1250.

Programs on the broadcast b listed for today include:

7:00 a. m. KWK—Peerless Trio. W Musical Clock.
7:15 KWK—Cloister Bells.
7:30 KWK—Dan and Jean Reading Funnies. KXOK — Songs o Island. WEW—Ave Maria Ho
7:45 KXOK—Sunrise Service.
8:00 KMOX—Church of the Air; C tian Science. KWK—The Chil Hour. WEW—Music Hall. W Net and W9XPD (31.6 meg.) Turn Back the Clock.
8:15 WEAF net and W9XPD meg.)—Tom Terris, organist. —Melody Trail.
8:30 KMOX—Wings Over Jordan. — Radio Church Services. WE Hungarian Music. KXOK — shine program. WEAF Net W9XPD (31.6 meg.)—Music. K — Pilgrim Lutheran service, Alfred Doerffer.

THE CIRCLE Kellogg PRESENTS CARY GRANT TONIGHT KWK 9 P. M.

RADIO NEWS AND CURRENT PROGRAMS

SIC

ster Lands on Broadway

'The White Steed' Won Last Season by —Along Same Lines.

NEW YORK, Jan. 14.

ebrate by anniversaries, and Paul adway with a second triumph in he month when his "Shadow and o win him rich royalties. That suc- aster, to quit his classroom job in uent task of providing manuscripts

Steed," is revealed as a document Substance," but one with even more Catholic clergy. This slim, bald who seems intent upon telling the ct within their own frocked circles ocks.

nts the living room of Canon Matt easide village of Lorcan, County ise old Catholic father, bed-ridden laws of theology overboard when nd well-being of his people.

his physical incapacities, persuades new priest to take over his active essy, a vigorous churchman who is

private moral squads to spy on pri- o dictate his own laws as opposed ung schoolmaster he makes such a kling and almost ruins himself with e schoolmaster when he hears that he has been so cowed by the priest: "As a teacher he is a gem; as a man he is a spittoon."

The pushing Father Shaughnessy pushes farther in the private lives of people with his self-appointed morals squad, which meets its come-uppance when its members try to become the personal dictators of Nora Fintry, an Irish girl, and a good one. She is in love with the young schoolmaster, but will have no part of him until he breaks away from Father Shaughnessy and becomes an independent man himself, either bad or good.

The very wise old Canon suddenly regains strength and rises to call out to a hysterical mob and tell each of them their individual sins. Then the Canon turns on the priest and tells him in blistering terms the harm he has done and admonishes him that it is not so much the rules of theology he should follow as it is the humane emotions of the heart.

A splendid cast has Barry Fitzgerald, star of the Dublin Abbey Theater, in the role of the Canon and George Coulouris as the dictatorial priest.

—o-o—

DODIE SMITH, a gently sentimental playwright, came in this week with her new "Dear Octopus," which extols the virtues of English family life as opposed to the rough reality of the outside world.

Miss Smith is an erstwhile London stenographer who became an author in 1932 when she wrote the hit, "Autumn Crocus," under the pen name of C. L. Anthony. Three years later she wrote, under her own name, the Theater Guild hit, "Call It A Day," which had Philip Merivale and Gladys Cooper in the leading roles.

"Dear Octopus" is another play in the same mood, the sugary, tea and spice story of an English Matriarch and her kindly husband who use their golden wedding anniversary as a device to settle all the troubles that beset their children and grandchildren who have wandered away too long from the family fireside. Sparkplug of the cast is Lucile Watson in the role of a grandmother who hasn't lost her sense of humor—or of understanding.

Pop Concert Today, Then Season's First Tour by Symphony

TSCHAIKOWSKY'S Fifth Symphony, in its entirety, is the major selection for the second "pop" concert of the St. Louis Symphony Orchestra, at the Auditorium Opera House at 4:30 o'clock this afternoon, under the direction of Vladimir Golschmann.

Also to be played are the Suite for Strings, Four Horns, Two Flutes and English Horn, derived from the music of Henry Purcell by John Barbirolli, conductor of the New York Philharmonic-Symphony and Debussy's Prelude to "The Afternoon of a Faun."

The concert will mark the orchestra's last local appearance until the regular subscription concerts of Jan. 27 and 28, since it leaves tomorrow on its first tour of the season. On its return, it will have Jascha Heifetz as guest artist, playing two concertos new to St. Louis—the No. 4, in D Major, by Mozart, and the Second, in G Minor, by Prokofieff—and Schubert's "Unfinished" Symphony as its own major offering.

The first stop on tour is at Quincy, Ill., Tuesday night. The following evening the orchestra will make its fourth annual appearance in Chicago, in an all-Russian program which will include Tschaikowsky's Fifth Symphony. Subsequent concerts will be given at Battle Creek, Mich., Thursday night; Toledo, O., matinee and evening, Friday; Columbus, O., Saturday night. The orchestra returns to St. Louis next Sunday afternoon.

Radio Programs For Today on Broadcast Band

Danes' Crown Prince to Talk on KSD at 12:30—Movie Stars in New Circle Series at 9 P. M.

BEGINNING with signals blown on the ancient "lures," the salute to the New York World's Fair will come from Denmark at 12:30 noon today on KSD, and is planned to include addresses by Crown Prince Frederik, Prime Minister Stauning and Roger Nielsen, Danish Commissioner of the Fair, and music by the Danish radio symphony orchestra, choir and soloists. The remainder of KSD's programs for today will be as follows: 1:00, Associated Press News and Sunday Dinner at Aunt Fannie's show; 1:30, Barry McKinley, baritone; 1:45, Camera Club of the Air; 2:00, Sunday Drivers; 2:15, University of Chicago Round Table; 2:45, Bob Becker's chat about dogs.

4:30, Paul Wing's Spelling Bee; 5:00, Associated Press News and music; 5:15, The Federal Agent; 5:30, Life of a Song, featuring Miss Grace Hennefer, lyric soprano, who has sung mornings on KSD for several months, and Bert Granoff in a dramatic version of "Ah, Moon of My Delight" from Liza Lehmann's "In a Persian Garden" song cycle and singing "Moonlight Madonna" and other songs.

6:00, Jack Benny, Mary Livingstone, Kenny Baker and Phil Harris' orchestra; 6:30, the Band Wagon and Xavier Cugat and his orchestra; 7:00, Charlie McCarthy, Rosalind Russell, the movie actress, Nelson Eddy, Don Ameche, Dorothy Lamour and Robert Armbruster's orchestra; 8:00, Rachel Carlay and Pierre Le Kreun in Manhattan Merry-Go-Round; 8:30, Frank Munn and Jean Dickenson in the Album of Familiar Music; 9:00, Evening Reveries; 10:15, Catholic Hour; 10:45 to 1 a. m., music by the orchestras of Lee Shelley, Gray Gordon, Fletcher Henderson, Charlie Agnew and Paul Burton.

R. Sheridan's "School for Scandal" will be performed in the Great Plays period, at 12 noon on KWK, with Selma Royle in the role of Lady Teazle.

Margalo Gilmore, the actress; Sylvia Brema, a young American soprano; Robert Wildhack, the comedian, and the girls' trio from the Broadway production, "The Boys from Syracuse," will take part in the Magic Key hour.

Robert Strauss, the Shakespearean clown of Fritz Lieber's company, will play the lead in Alfred Kreymborg's verse play titled "Hole in the Wall," which will be performed at 1:45 p. m. on the WEAF net.

The story of contributions to American life made by immigrants from Germany will be recalled in the Americans All-Immigrants All period at 1 p. m. on KMOX.

Myrna Loy is billed for the Silver Theater and Fred Astaire, Herbert Marshall, Loretta Young and Franklin Pangborn with George Murphy and Oscar Bradley's orchestra for the Screen Guild show. Ethel Waters, the singer, who is playing Hagar in "Mamba's Daughters" on Broadway; Lucius Beebe, the Post-Dispatch's columnist; Sheila Barrett, the mimic; Martin Downey, the tenor, and Deems Taylor are among those billed for the Pols Is New York show. Tyrone Power will have Jane Wyman as his leading lady in the Hollywood Playhouse period.

The Land We Live In dramatization will tell the story of the Mississippi River since Hernando De Soto came upon it in 1542. Background music for it, arranged by Ben Feld, will include Ferde Grofe's "Mississippi Suite."

A new show called the Circle, set to start at 9 tonight on KWK, will have a cast including Carole Lombard, Ronald Colman, Cary Grant, Lawrence Tibbett, Groucho and Chico Marx, the Foursome quartet and Robert Emmett Dolan as orchestra leader. It is planned to be informal, with Colman in general charge of the proceedings.

St. Louis radio stations broadcast on the following frequencies: KSD, 550 kilocycles; KMOX, 1090; KWK, 1350; WIL, 1200; WEW, 760; KFUO, 550; KXOK, 1250.

Programs on the broadcast band listed for today include:

7:00 a. m. KWK—Peerless Trio. WEW—Musical Clock.
7:15 KWK—Cloister Bells.
7:30 KWK—Dan and Jean Reading the Funnies. KXOK — Songs of the Island. WEW—Ave Maria Hour.
7:45 KXOK—Sunrise Service.
8:00 KMOX—Church of the Air; Christian Science. KWK—The Children's Hour. WEW—Music Hall. WEAF Net and W9XPD (31.6 meg.) — Turn Back the Clock.
8:15 WEAF net and W9XPD (31.6 meg.)—Tom Terris, organist. WEW —Melody Trail.
8:30 KMOX—Wings Over Jordan. WIL — Radio Church Services. WEW—Hungarian Music. KXOK — Sunshine program. WEAF Net and W9XPD (31.6 meg.)—Music. KFUO — Pilgrim Lutheran service, Rev. Alfred Doerfler.

THE CIRCLE Kellogg PRESENTS CARY GRANT
TONIGHT
KWK 9 P. M.

WINNER IN POLL



LATEST PHOTOGRAPH OF MARGARET SPEAKS, SOPRANO OF KSD'S 7:30 O'CLOCK MONDAY NIGHT CONCERTS, WHO WON FIRST PLACE AMONG WOMEN SINGERS OF CLASSICAL SONGS, IN THE RECENT ANNUAL POLL OF 600 RADIO EDITORS AND COLUMNISTS.

ON KSD

News Broadcasts—1:00 p. m. and 5:00 p. m.

Time—At intervals and breaks between programs.

8:45 WEW—Impromptu program. KXOK—Church of Christ.
9:00 KMOX—Church of the Air. KWK—Bible Auditorium. WIL — Serenader. WEW—High Mass. WEAF Net and W9XPD (31.6 meg.)—Dr. Ralph W. Sockman. KXOK—Music Souvenirs.
9:15 KWK — Russian Melodies.
9:30 KMOX — Baisdell Woodwind Ensemble. KWK—Barrett and Britt. KFUO—Psalms of Faith. KXOK—Bible Class. WEAF Net and W9XPD (31.6 meg.)—Chamber Music Concert. WIL—Stars of Songland.
9:45 KMOX—Aubade for Strings. WIL—Weather forecast; Negro Spirituals.
10:00 KWK—Helen Westbrook, organist. KFUO—Bible Lesson. WIL—Concert Hour.
10:15 KMOX—I Am My Brother's Keeper, dramatization of the fight of a St. Louis mother to protect the security and well-being of her children after the sudden death of her husband, and the help given by the Jewish Aid Association, a United Charities agency. KWK—Neighbor Nell. WEW—Love's Old Sweet Song. WGN (720)—Northwestern University Reviewing Stand.
10:30 KMOX—Mrs. Bowes' Capitol Family. KWK—The Inquiring United Charities Reporter; interview with Miss Elva L. Perry, director of the Epworth School for Girls, a United Charities agency. KFUO — Piano Panoramas, Josephine Gottschalk. WIL—WPA program. WEW—Talk. WEAF net and W9XPD (31.6 meg.) —Irene Wicker in "The Magic Wishbone." KXOK—Lou White and the Balladeers. WEW—Public Library speaker.
10:45 KWK — American Radio Warblers. KFUO — Pilgrim Lutheran Church. WIL—Musical Moments. WEW — Originalities. KXOK—Old Professor.
11:00 KWK—Radio City Music Hall on the Air. WIL — Organ Treasures. WEW—Tex Waterbury. KXOK—Book Review.
11:15 WIL—Third Baptist Church, Rev. C. Oscar Johnson. KMOX — Modern Strings.
11:30 KMOX—The World We Live In. WEW—Letters to the Public; the story of a St. Louisan whose ability to support himself and his wife was threatened by a heart ailment and the way in which the St. Louis Chapter of the American Red Cross went to his aid. KXOK — Downtown Parade.
11:45 KMOK—Salt Lake City Tabernacle Choir and Organ. WEW—Bowling Bee.
12:00 Noon KMOX—Marshall Family and Youth Problems. KFUO—Violin recital. KWK—Great Play, drama. WIL—Hit Review. WEW — Italian program. KXOK—Echoes of Poland.
12:15 KMOX—Of Men and Books.
12:30 KSD—SALUTE OF NATIONS PROGRAM TO THE NEW YORK WORLD'S FAIR OF 1939; Crown Prince Frederick of Denmark and Iceland. KMOX — Salute to New York's World Fair from Denmark. WIL—Crusaders. WEW — Lone Star Ranger. KWK—Keith Beecher's orchestra. KXOK—Accordion School.
12:45 WIL—Vagabonds.
1:00 KSD—ASSOCIATED PRESS NEWS. KMOX—Americans All-Immigrants All, drama. KWK—Magic Key program; Frank Black's orchestra and soloists. WEW—Germania program. WIL—Hawaii Calls. KXOK—Village Choir.
1:02 KSD—SUNDAY DINNER AT AUNT FANNY'S.
1:30 KSD — BARRY McKINLEY, baritone. KMOX—Music and Melody. WIL—King's Men. KXOK — Music of All Nations.
1:45 KSD—CAMERA CLUB OF THE AIR. KMOX—The Onward Road, interview with Arthur C. Hoelm, president of the St. Louis Real Estate Exchange, which is said to be the oldest real estate board in the United States and the first trade association founded in this city WIL—Mountain Canarias.

KSD 1:45 P. M.
THE CAMERA CLUB OF THE AIR
Answers Your Question on Photography
Sponsored by
ERKER'S
610 Olive 518 N. Grand
—Adv.

2:00 KSD—SUNDAY DRIVERS. KMOX — Philharmonic Symphony. John Barbirolli conducting. KWK—Frank Simon's concert band. WIL—This Rhythmic Age. WEW—Caruso Lives Again. KXOK—Concert Internationale.
2:15 KSD—UNIVERSITY OF CHICAGO ROUND TABLE DISCUSSION, "Is Security Increasing?" WIL—Musical Moments.
2:30 KWK—Say It With Music. WIL—Halk and Half. WEW — Sacred Heart Hour. KXOK — Germanic Quarter Hour.
2:45 KSD — BOB BECKER'S CHATS ABOUT DOGS. KWK—Maurice Spitalny's orchestra. WEW—Sing and Swing. KXOK—Organ Reveries.
3:00 KFUO—Shut-in program. KWK — Music. WEW — Father Charles Coughlin. WIL — Hollywood American Legion Band.
3:15 WIL—Kay Kyser's orchestra. KXOK—Black and White Revue.
3:30 KWK—Lutheran Layman's League; Dr. Walter A. Maier; a Capella Choir. KFUO — Lutheran Hour. WEAF Net—The World Is Yours. WIL — Concert Master. KXOK—Symphony Hall.
4:00 KFUO — German program; music. Hymns. KWK — Metropolitan Opera Auditions of Air. WEW — Roosevelt High Glee Club. WIL—Musical Roundup. KXOK—Unbroken Melodies.
4:15 WEW—Make Believe. KMOX — Travelogue.
4:30 KSD—SPELLING BEE, Paul Wing. KMOX—Ben Bernie's orchestra and Lew Lehr. KWK—Viennese Ensemble. WEW—Sammy Kaye's or-

Continued on Next Page.

Here and There on the Air

Television Not Ready for General Public, FCC Finds—Father Coughlin's Rejection of Invitation to Take Part in Discussion of "What Is Americanism?" Causes Change in Town Meeting of Air Plans—Studio Gossip.

TELEVISION is not ready for standardization or commercial use by the general public, the Federal Communications Commission finds, although progress in development is satisfactory. Without standardization, television remains a laboratory and stunt affair. The official pronouncement on television is contained in the FCC's annual report to Congress under the signature of Chairman Frank R. McNinch. The commission points out that television transmitters are operating and television receivers are on the market, but the equipment is costly and "because of the experimental status of the art may become obsolete at any time due to new developments."

Thus far, 23 experimental television stations have been authorized by the FCC, including the RCA-NBC station in the Empire State Building, New York City; the CBS station being built in the Chrysler Building, and four stations to be erected by General Electric. One of the new General Electric television transmitters will be the most powerful in this country. It will be of 10,000 watts power, will be put into operation within three months and will be built on a 1500-foot hill 12 miles from Schenectady, N. Y. The studios for it will be in WGY's building in Schenectady. Images will be broadcast from an ultra short-wave transmitter on the WGY building on 1.4 meters to the television transmitter 12 miles distant, and will be received and rebroadcast in the 66-72 megacycle band or on about 4.5 meters.

• • •

"FATHER CHARLES E. COUGHLIN'S curt rejection of an invitation to participate in a panel discussion of 'What Is Americanism?' in the Town Meeting of the Air set for Thursday night, Jan. 19, has led to a cancelation of the original plans for the broadcast," Martin Codel writes from Washington. Instead, the Town Meeting of the Air discussion that night will be between Morris Ernst, a noted liberal attorney; Earl Browder, general secretary of the Communist party; Prof. J. B. Matthews, who assailed Communist party activities before the Dies committee, and Channing Pollock, the playwright, and the topic will be 'Is America Menaced by Foreign Propaganda.'

"When Earl Browder, the former Communist candidate for President, asked the network for time last month, presumably to reply to Coughlin's attacks over the priest's independent network of stations, NBC launched a plan whereby Fr. Coughlin might participate in the Thursday night forum, conducted by George V. Denny, along with Browder, Dorothy Thompson and Gen. Hugh S. Johnson. The subject suggested was 'What is Americanism?' Codel writes.

"Father Coughlin, who has sought to buy time over the network for his Sunday discourses but has been unsuccessful because of the network's policy not to sell time to clerics or religious organizations, refused in a telegram in which he said that 'Americanism is not a debatable subject with me nor is it controversial' and added, 'I am constrained to refuse your kind offer lest I should be suspected of accepting a sop from the NBC and its censorial commisars.'

"Thereupon Mr. Denny, who had offered to pick up Fr. Coughlin from Detroit or pay his expenses to New York, invited him again to choose his own subject, declaring the Town Hall programs had never been censored. The Detroit priest again declined, although it is understood Browder, Thompson and Johnson were all prepared to participate in the forum. Representative Martin Dies, chairman of the House Un-American Activities Committee, was for a time considered for the program in the priest's place, but later it was decided to schedule him separately on another spot the night of Jan. 19 on the Mutual network."

• • •

VIRGINIA PAYNE, who plays the title role in KSD's Ma Perkins serial, also has the part of Mrs. Mulhern in Road of Life and is a member of the Arnold Grimm's Daughter cast . . . Charlie Grimm, former manager of the Chicago Cubs baseball team, has begun another weekly sports program on WBBM, at 10:15 p. m., Mondays. . . . Alec Templeton, the blind pianist, has been engaged for seven appearances in the National Barn Dance Saturday night . . . Half-hour broadcasts, designed to give high school students a creative interest in radio as a social and educational force, are scheduled on WMAQ, Chicago, at 10:30 a. m. Saturdays under the title, High School Studio Party . . . Dr. James Rowland Angell, former president of Yale University, who now is educational counsellor to the NBC, and Dr. Walter Damrosch, NBC music counsel, were among speakers at a luncheon in New York recently given in honor of Irene Wicker, who writes, directs and acts in her musical plays for children; Paul Leyssac, Danish translator of Hans Andersen's fairy tales for the current network series; Laurie York Erskine, author of the Renfrew of the Mounted serial, and Pauline Gibson, whose Chimney House serial is on the WEAF net Sunday mornings.

CLEM McCARTY will have Edwin C. Hill as assistant when he covers the Joe Louis-John Henry Lewis fight at 9 o'clock Wednesday night, Jan. 25, on KSD and the WEAF net. . . . Johnny Mercer, song writer and singer, has been signed as a permanent member of the cast for Benny Goodman's Tuesday night show. . . . Leonard Warren, the baritone, who will sing the role of Paolo in the Metropolitan opera broadcast of "Simon Boccanegra" next Saturday afternoon on KSD, was a co-winner with John Carter, the tenor, of last year's Metropolitan Opera Auditions finals. Following the award, he went to Italy and spent last summer coaching for operatic parts. . . . Joan Blondell has postponed her New York trip and radio appearances with Walter O'Keefe and Orson Welles because of a picture assignment with Bing Crosby.

A number of St. Louis actors are playing roles in Sunday broadcasts planned to depict the activities of various agencies associated with United Charities. This morning, Hans Kolmar will direct an I Am My Brother's Keeper program at 10:15 on KMOX in which parts will be taken by Martha Jensen, Frances Buss, Mildred Basden, Bill Miller, Barry Mineah, Dorothy Liese, Jay Holmes, James Woolvine, Bobby Karnes and Robert Schulman. Mary Alice Hart will play the inquiring reporter at 10:30 on KWK. Harry McClain will direct a Letters to the Public program at 11:30 on WEW in which the roles will be taken by Lillian Eastham, Jane Garrett, Bill Miller, Vic Zusenak, James Woolvine and John Fleming.

• • •

A PERFORMANCE of the opera, "Martha," with a libretto rewritten in the vernacular of 1939 for speaking of the lines, is scheduled for 9:30 next Monday night, Jan. 23, on WGN and the Mutual network. The arias in the opera will be sung by Attilio Baggiore, WGN's tenor, who has sung in performances of the same opera at La Scala, Milan, and the Royal Opera, in Rome, as Lionel; Kathryn Witwer, soprano, as Lady Harriet; Margery Mayer as Nancy and Mark Love, basso, as Plunkett.

A monthly radio forum arranged by the General Federation of Women's Clubs has been assigned a half hour on the WJZ net at 2:15 p. m. the first Wednesday of each month.

The Music as You Desire It programs of recorded fine music are still broadcast on WENR, Chicago, at 11 o'clock nights.

Under the title, "What Price America?", the discovery and waste of this country's natural resources and the fight to regain control of them and conserve them will be dramatized in programs scheduled at 4 p. m. Saturdays on the CBS net, starting Jan. 28. The programs will be gotten up jointly by the Department of the Interior and the CBS. Interior Secretary Harold L. Ickes will speak briefly in the opening broadcast.

In addition to broadcasting the speech of Assistant Secretary of War Louis Johnson at the annual banquet in St. Louis of the National Aeronautic Association, KMOX will put his address on the CBS network at 9:45 Tuesday night.

The first early morning broadcast in Spanish by a United States station will be a 9 o'clock daily feature on W2XAD, Schenectady, starting tomorrow. W2XAD operates on 21.55 megacycles at that time with a beam directed toward South America. This broadcast will supplement the night time news broadcast which W2XAF, Schenectady, has carried since February, 1927.

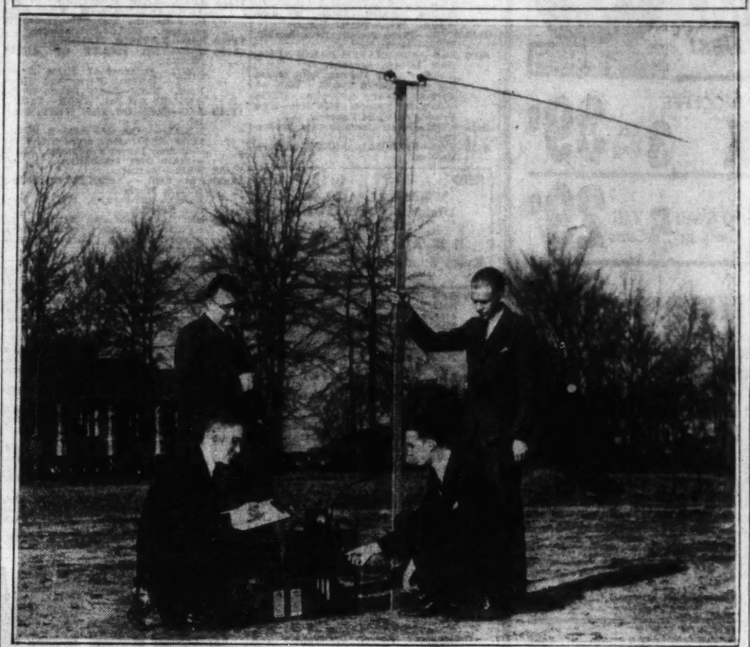
Nathan Milstein will play Tschaikowsky's Violin Concerto with the New York Philharmonic Orchestra next Sunday, when the program will include the same composer's Fifth Symphony. Helen Jepson will be the Concert from Detroit soloist.

Another radio forum will be started Jan. 31 when WENR, Chicago, will broadcast the first of a weekly series of 8:30-9:30 Tuesday night WENR Town Meetings for Chicago speakers. The idea is to discuss local Chicago problems rather than those of national interest. The moderator of the meetings will be Dr. Samuel N. Stevens, dean of the University College, of Northwestern University.

Prof. John T. Frederick's "Of Men and Books," now scheduled at 1:45 p. m. Tuesdays on WBBM, will be shifted to 1:45 Sundays on and after Jan. 29.

Detroit Pee Wee $ RADIO 6.95
AC or DC Police Calls 1939 Model
Marvelous Tone Extra Special
$15 EMERSON 5-Tube RADIO Model 20L, Complete— $8.45
UNIVERSAL

FOR FIELD MEASUREMENTS OF FACSIMILE BROADCASTING



SPECIAL DOUBLET AERIAL USED BY THE ELECTRICAL ENGINEERING DEPARTMENT OF WASHINGTON UNIVERSITY IN MAKING FIELD MEASUREMENTS OF THE INTENSITY OF RADIATIONS OF W9XZY, THE POST-DISPATCH'S FACSIMILE RADIO EDITION TRANSMITTER, AND W9XPD, THE ULTRA HIGH FREQUENCY BROADCASTING AUXILIARY OF KSD. THE AERIAL IS COLLAPSIBLE, AND CAN BE CARRIED AROUND IN AN AUTOMOBILE AND ERECTED ALMOST INSTANTLY WHEREVER IT IS DESIRED TO MEASURE THE SIGNALS. IN THE PICTURE, WHICH WAS TAKEN ON THE WASHINGTON UNIVERSITY CAMPUS, PROFESSOR ROY S. GLASGOW, CHAIRMAN OF THE ELECTRICAL ENGINEERING DEPARTMENT, IS STANDING IN THE REAR, AT THE LEFT. ROBERT L. COE, CHIEF ENGINEER OF KSD, IS HOLDING THE AERIAL. INSTRUCTOR HENRY ZIMMERMAN IS TAKING NOTES, AND LOUIS SHOTLIFF, A STUDENT IN THE ELECTRICAL ENGINEERING DEPARTMENT, IS MANIPULATING THE CONTROL OF A METER.

Jussi Bjoerling Sings Tonight in Detroit Concert

MUSIC by Bizet, Dukas and Saint-Saens is among that programmed for the Radio City concert at 11 a. m. today, on KWK. Maurice Baron will conduct.

Part of the "Requiem Mass" by Faure will be performed by the choir of the Broad Street Presbyterian Church, Columbus, O., under the direction of Nadia Boulanger at 1:30 p. m. today on the CBS net.

Ernest Schelling, the pianist, will play Paderewski's "Polish Fantasia" with the New York Philharmonic Orchestra at 2 p. m. today on KMOX. John Barbirolli also will conduct Beethoven's "Prometheus" overture, Schoenberg's "Verklarte Nacht" for string orchestra, the intermezzo from Delius' "A Village Romeo and Juliet" and Mendelssohn's "Italian" Symphony.

At 2 p. m. on the WJZ net and KWK, Frank Simon's Band will begin another series of weekly concerts. The program includes Goldman's "Jubilee," Rimsky-Korsakoff's "Cortege," Massenet's "Fete Boheme," the De Capua "Maria Mari" and a cornet solo by Miss Verna Kellogg of Flint, Mich.

Competitors in the Metropolitan Opera audition at 4 p. m. today on KWK will be Garfield Swift, a New York baritone; Mimi Roselle, a lyric soprano, of Scranton, Pa., and Morton Bowe, the tenor, who is known to most listeners.

Jussi Bjoerling is to sing the "O, Paradiso" aria from "L'Africana," Rossini's "La Danza," Sibelius' "The Maiden Returned From the Trysting Place," Hildach's "The Spring," Althen's "Land of the Walsing's Glory" and "Finiculi, Finicula" in the Concert from Detroit at 8 p. m. today on KMOX. The Swedish tenor, who will be singing for the second time this season in this concert series, will return home in a few days after highly successful appearances at the Metropolitan Opera.

Tomorrow, Margaret Speaks will again be the soloist in KSD's concert at 7:30 p. m., singing Vincent Youman's "Through the Years," Arditi's "Il Bacio," Strauss' "While Hearts Are Singing" and the "Un Be Di" aria from "Madame Butterfly" with Alfred Wallenstein's symphonic orchestra. Marek Weber will feature music of Hungary or by its composers at 9 p. m. on KSD, playing Kondor's "The Old Gypsy" as his violin solo.

Wednesday, the Indianapolis Symphony Orchestra will play from 2 to 3 p. m. on the CBS net, its program including Tschaikowsky's Fifth Symphony.

Thursday, Jose Iturbi will conduct a concert by the Rochester

Continued on Page 10, Column 5.

Kellogg PRESENTS THE CIRCLE
TONIGHT
KWK 9 P. M.

Public Discussions, Informative Talks

TODAY.

NORTHWESTERN UNIVERSITY Reviewing Stand: Discussion of issues before Congress—10:15 a. m. on WGN.

University of Chicago Round Table: "Is Security Increasing?"—Bertrand Russell, British author; Walter Laves, associate professor of political science, and Albert Gaylord Hart, economist—2:15 p. m. on KSD.

The People's Platform: "Should We Change the Wagner Act?"—Louis Waldman, labor attorney; Mrs. Dorothy Bellanca, vice-president of the Amalgamated Clothing Workers; J. Raymond Tiffant, counsel for the National Association of Small Business Men, and M. D. Griffith, vice-president of the New York Board of Trade—6 p. m. on CBS net and KMOX.

First of new American Forum of the Air series: "The Future of Social Security": Senators Robert F. Wagner of New York and Arthur H. Vandenberg of Michigan—7 p. m. on Mutual net.

MONDAY.

Washington University series: Prof. Roland Greene Usher, head of the Department of History: "Chamberlain's Mission to Rome"—4:45 p. m. on KSD.

National Radio Forum—9:30 p. m. on WJZ net and WENR.

TUESDAY.

Washington University series: Washburne D. Shipton, associate professor: "Imitation and Synthetic Gems"—4:45 p. m. on KSD.

Assistant Secretary of War Louis Johnson: Address in St. Louis at annual banquet of the National Aeronautic Association—9:45 p. m. on KMOX and the CBS net.

WEDNESDAY.

Washington University series: Dana O. Jensen, associate professor of English: "Why Grammarians Hesitate"—4:45 p. m. on KSD.

THURSDAY.

Washington University series: Dr. Willis H. Reals, associate professor of education: "The Future of Education"—4:45 p. m. on KSD.

Town Meeting of the Air: "Is America Menaced by Foreign Propaganda?": Channing Pollock, playwright and lecturer, and Morris L. Ernst—8:30 p. m. on WENR (870 kc.), and WJZ net.

FRIDAY.

Washington University series: Prof. R. G. Usher: "The Reorganization of Hungary"—4:45 p. m. on KSD.

SATURDAY.

Alfred M. Landon, one-time Republican candidate for President and a delegate to the recent Pan-American Congress at Lima, Peru: Address at dinner of the Kansas Press Association at Topeka—8:30 p. m. on KSD and WEAF net.

TONIGHT 8 P. M. KWK
WOODBURY HOLLYWOOD PLAYHOUSE PRESENTS
TYRONE POWER AND JANE WYMAN
"CAVIAR ON THE COB"

Facsimile Signal Strength Checked By Washington U.

A START has been made by the electrical engineering department of Washington University and the engineers of KSD on their co-operative project of measuring and plotting the relative intensity throughout the St. Louis area of the radiations from W9XZY, which broadcasts the Post-Dispatch's facsimile radio edition, and W9XPD, KSD's ultra high frequency broadcasting auxiliary on 31.6 megacycles.

These field measurements, which will extend as far as St. Charles, Mo., are but part of a project which will include measurements of radiations with the transmitting aerials positioned vertically, horizontally and at various angles, and a study of the effects on transmission and home reception of intervening buildings of various heights and types of construction, of neighborhood and general interference and of the types and positions of home aerials.

The facts gathered, and the curves plotted, will be forwarded to the Federal Communications Commission in Washington for study by its engineers as a guide for developing a definite policy as to facsimile and ultra high frequency broadcasting.

Measurements of the radiation of the stations have already been made by Prof. Roy S. Glasgow, chairman of the electrical engineering department at the university; Instructor Henry Zimmerman and students, from the vicinity of the transmitter on the Post-Dispatch Building, Olive at Twelfth street, for a distance of 14 miles out Twelfth street, Gravois road and Highway No. 30 to a point beyond Fenton, and west as far as Ladue and Warson roads. Similar measurements will be made in every direction from the transmitter location, so that there will be data available for plotting the field

Continued on Next Page.

THE CIRCLE Kellogg PRESENTS LAWRENCE TIBBETT
TONIGHT
KWK 9 P. M.

MYRNA LOY
PM ON KMOX TODAY AT 5 P. M.
IN A Romantic Drama
THE SILVER THEATER
SPONSORED BY INTERNATIONAL SILVER COMPANY

Captains in Peril Program on KSD For Boy Scouts

At 6:30 Tomorrow—Cheri McKay Show in Second Week—Marie Harrington Schedule Changed.

TOMORROW evening's Captains in Peril period on KSD, from 6:30 to 7 o'clock, will be devoted to a special program for the Boy Scouts of America, which will dramatize episodes in the history of the Boy Scouts, including the work of the St. Louis scouts in the tornado of 1927. At the conclusion of the dramatization, Russell Gardner, chairman of the 1939 campaign fund drive for the Boy Scouts, will make a brief address.

KSD's new Cheri McKay Company musical show, at 6:30 p. m. Tuesday through Saturday, will bring a variety of musical entertainment this week. Tuesday evening, Cheri McKay will feature "My Bill," which Helen Morgan made famous. Wednesday evening, Russ David will feature Chopin's "Minute Waltz" as a piano solo and Miss Cheri McKay, another favorite song. They will be supported throughout the week by the Toppers and Bill Foreman, tenor.

Marie Harrington's The Romance of Home-making programs have been rescheduled on KSD at 11:45 Wednesday and Friday mornings instead of Tuesdays and Thursdays.

The story of "Jennie-on-the-Green," a woman gambler, will be related by the Old Ranger in KSD's Death Valley Days period Friday night.

James Barton, star of "Tobacco Road," Tim and Irene, the radio comedians, and Irving Jaffee, the skater, will be interviewed by Fred Uttal on KSD's For Men Only program Tuesday night. Men and women students from the University of Pittsburgh will battle it out on Frank Crumit and Julia Sanderson's program Tuesday. Bob Hope's guests that night will be Patsy Kelly, the film comedienne.

Tommy Dorsey will have his brother, Jimmy, and the latter's orchestra in his show Wednesday night. Fred Allen plans to feature Marie V. Payne, one of New York's seven licensed women taxicab drivers, in his Town Hall Tonight Wednesday and to take his Mighty Allen Art Players to sea in a drama of the billows titled "Salt on Ham."

Donald Dickson, the baritone, has been selected as the singer to replace Nelson Eddy KSD's Sunday Charlie McCarthy hour when Eddy takes a vacation from radio after Jan. 29. Unknown two years ago, Dickson got his start in radio for a career. He has been featured on important NBC programs, was engaged for the Metropolitan Opera spring season in 1937, and sang as a guest twice in the Charlie McCarthy period last year.

THE CIRCLE Kellogg PRESENTS THE MARX BROTHERS
TONIGHT
KWK 9 P. M.

UNION ELECTRIC PRESENTS:
THE RIVER
The Age-Old Story of Our Mississippi
EPISODE 43 OF
"THE LAND WE LIVE IN"
St. Louis' own Radio Program
TONIGHT 6:30 PM
KMOX

IT'S A BIG WEEK All WEEK at A&P

LOOK AT THESE VALUES!

A&P FOOD STORES

AMERICA'S MOST POPULAR COFFEE
8 O'CLOCK 3 Lb. Bag **39c**

FOR EVERY MILK NEED
WHITE HOUSE EVAPORATED **MILK** 10 Small Cans or 5 Tall Cans **29c**

ASSORTED PURE FRUIT
ANN PAGE **PRESERVES** 2 Lb. Jar **25c**
STRAWBERRY—RASPBERRY, 2-Lb. Jar, 29c

FLOUR SALE
IONA BRAND 24-LB. SACK **45c** 48-LB. SACK, 89c
SUNNYFIELD 24-LB. SACK **49c** 48-LB. SACK, 97c
Gold Medal Pillsbury's 24-LB. SACK **75c** 48-LB. SACK, $1.49

EXTRA SPECIAL!
Iona Brand Standard Quality
GREEN BEANS, BEETS, CARROTS, CORN, PEAS
TOMATOES 5 No. 2 Cans **29c**
CASE OF 24 — — $1.39
JANUARY ISSUE WOMAN'S DAY — — — Each 2c

LOTS OF NOURISHMENT AT LITTLE COST



ANN PAGE
EGG NOODLES — 5-Oz.
MACARONI — — 7-Oz.
SPAGHETTI — — 7-Oz.
Ann Page Macaroni and Spaghetti are carefully made in our own plants of top quality Semolina: the Noodles of high-grade flour and real egg yolks. As a change from meat and potatoes you'll find that they offer that rare combination of good nourishment, good taste and real economy.
4 PKGS. **15c**

Encore Fine or Wide NOODLES 2 1-Lb. Pkgs. **25c**
Encore Spaghetti or MACARONI 2 1-Lb. Pkgs. **15c**

A&P Brand Texas Natural Grapefruit
JUICE . . . 2 46-Oz. Cans **25c**
AN OUTSTANDING VALUE! 5 No. 2 CANS 25c

PURE CIDER OR WHITE
ANN PAGE **VINEGAR** Quart Bottle **10c**

STALEY DARK SYRUP — — — 2 1¼-Lb. Cans 19c (5-Lb. Can, 23c 10-Lb. Can, 45c)
STALEY LIGHT SYRUP — — — 1¼-Lb. Can 10c (5-Lb. Can, 23c 10-Lb. Can, 49c)
A&P FRUIT COCKTAIL — — 2 No. 1 Cans 27c
NEW LOW PRICE! RINSO — — — — Lge. Pkg. 18c
A&P BRAND FANCY PEAS — 2 No. 2 Cans 29c
CAKE FLOUR SNO-SHEEN — — Pkg. 23c
WHOLE OR GROUND ANN PAGE SPICES — 2 Pkgs. 15c
MICHIGAN KIEFER PEARS — — — — 3 No. 2 Cans 25c
Choice Hand-Picked Mich. PEA BEANS — 10 Lbs. 27c
MISS WISCONSIN PEAS — — — — 3 No. 2 Cans 25c
WHITE LINEN SOAP CHIPS — 5 Lb. Pkg. 25c
TOILET TISSUE SEMINOLE — — 3 Rolls 17c

TEXAS SEEDLESS—80 SIZE
GRAPEFRUIT . . 12 FOR **29c**
A&P IS CO-OPERATING WITH GROWERS

CALIFORNIA SEEDLESS NAVEL
ORANGES . 252-288 SIZES **25** FOR **25c**

WASHINGTON FANCY BOXED
WINESAP APPLES . 6 LBS. **25c**

IDAHO BAKING POTATOES — 10 Lb. Sack **22c** (15-Lb. Sack 32c; Wt. Approx.)
CALIFORNIA ICEBERG HEAD LETTUCE — 60 Size, Hd. **5c** Serve with Ann Page Salad Dressing

WE ARE CO-OPERATING WITH 6,000,000 DAIRY FARMERS
The Greatest Nation-Wide Butter Sale in History. We are co-operating with dairy farmers to bring you unlimited supplies of good Butter. Now you can use all the butter you want. So be sure to buy extra pounds at today's price.
SUNNYFIELD 92-SCORE
BUTTER LB. CTN. **31c**
SILVERBROOK . . LB. ROLL, 30c CREAMERY FRESH, LB., 28c

YOUR CHOICE **9** VARIETIES OF A&P BREAD
• SOFT-TWIST, 20-Oz.
• VIENNA-TWIST, 16-Oz.
• BRAN RAISIN, 16-Oz.
• WHITE RAISIN, 16-Oz.
• CARAWAY RYE, 16-Oz.
• PLAIN RYE, 16-Oz.
• 100% WHOLE WHEAT, 16-Oz.
• CRACKED WHEAT, 16-Oz.
• WHEAT 'n WHITE, 16-Oz.
2 LOAVES **15c**
DONUTS, DOZ., 10c

ALL WEEK SPECIAL! 13-EGG RECIPE CAKE
ANGEL FOOD . . . GIANT SIZE **29c**
MONDAY—TUESDAY SPECIAL!
JELLY ROLL RASPBERRY OR APRICOT EACH **15c**

A&P FOOD STORES
OWNED AND OPERATED BY THE GREAT ATLANTIC AND PACIFIC TEA COMPANY

Vacancies in desirable apartments in the city or suburbs are listed in the Post-Dispatch Rental Columns.

Radio Programs For Today

Continued From Preceding Page.

chestra. KXOK—Among My Souvenirs. WIL—Portal Players.
4:45 KWK—Piano recital; Dora Maskin. WEW—Music Hall.
5:00 KSD—ASSOCIATED PRESS NEWS, Dick Liebert, organist. KMOX—Silver Theater, with Myrna Loy and Conrad Nagel. WIL—Herman Drake's orchestra. KXOK—Jam for Supper. WJZ Net—New Friends of Music Concert.
5:10 KWK—Josef Cherniavsky's orchestra.
5:15 KSD—FEDERAL AGENT, dramatization.

KSD 5:15 P. M.
"FEDERAL AGENT"
DRAMA ADVENTURE THRILLS
S. G. ADAMS COMPANY
Every Sunday Afternoon at 5:15
—Adv.

5:30 KSD—LIFE OF A SONG; Bert Granoff, tenor; Music Men; Grace Henefer and Harold Grams. KMOX—Gateway to Hollywood program. KWK—Will Osborne's orchestra and Johnny Green. WIL—News Events in Social Work, KXOK—Sports.
5:45 KXOK—Organ Moods. WIL—Tommy Tucker's orchestra.
6:00 KSD—JACK BENNY AND MARY LIVINGSTON; Phil Harris' orchestra and Kenny Baker. KMOX—The People's Platform, Lyman Bryson. KWK—Music. WIL—Stamp Collectors' Club.
6:15 KWK—Sport Review. WIL—Footlight Favorities. KXOK—St. Bartholomew's Choir.
6:30 KSD — THE BAND WAGON; XAVIER CUGAT'S ORCHESTRA. KMOX—The Land We Live In, "The River." KWK—Sunday Night at Seth Parker's. WIL—For Mother and Dad. KXOK—Week-End Revue.
7:00 KSD — CHARLIE McCARTHY; Nelson Eddy; Rosalind Russell; Dorothy Lamour; Don Ameche and Robert Ambruster's orchestra. KMOX—"This Is New York." KWK—Old-Fashioned Revival Meetings. WIL — WPA program. KXOK—Paradise in Hawaii. MBS Net—The American Forum of the Air; Senators Robert F. Wagner and Arthur H. Vandenberg.
7:15 WIL—Musical Moments, KXOK — Friendly Forum.
7:30 KXOK—Carl Larch's orchestra. WIL—Home Folks.
7:45 KXOK—John Sauter, flutist. WIL—Music You Like.
8:00 KSD — MANHATTAN MERRY-GO-ROUND; Rachel Carlay, singer; Pierre Le Kruen, tenor; Don Donnie's orchestra and Men About Town Trio. KMOX—Symphony Orchestra Concert, Fritz Reiner, conducting; Jesse Bjorling. KWK—Hollywood Playhouse. WIL — Weather Forecast; Harlem Rhythm. KXOK—St. Louis Sunday Evening Club.
8:30 KSD—ALBUM OF FAMILIAR MUSIC; Frank Munn, tenor; Jean Dickenson, soprano; Elizabeth Lennox, contralto; Arden and Arden, piano duo; Gus Haenschen's orchestra. KWK — Walter Winchell. WIL — House of Peter MacGregor.
8:45 KWK—Irene Rich, "White Butterfly," drama. WIL—Eventide Echoes
9:00 KSD—EVENING REVERIES. KMOX — Robert Benchley Variety Show. KWK — The Circle with Ronald Colman, Carole Lombard, Cary Grant, Lawrence Tibbett, Groucho and Chico Marx and Robert Dolan's orchestra. WIL — This Week's Top Tunes. KXOK—Evening Encores.
9:14 KSD—WEATHER REPORT.
9:15 KFUO — Devotional services, Prof. P. E. Kretzmann; organ. KXOK—Don Bestor's orchestra.
9:30 WIL—Sparklers. KMOX—Kaltenborn Comments.
9:45 KMOX — Drama Time with Bert Lytell. WIL—Musical Moments.
10:00 KMOX—Vincent Lopez' orchestra. KWK—Johnny Messner's orchestra. WIL—Hockey game. KXOK—Green Brothers' orchestra.
10:15 KSD — CATHOLIC HOUR, Rev. Fulton J. Sheen.
10:30 KWK — Lou Breeze's orchestra. KMOX — Interview With Senator. KXOK—Ship O' Dreams.
10:45 KSD—LEE SHELLEY'S ORCHESTRA. KMOX — Ted Fiorito's orchestra. KXOK—Carl Larch's orchestra.
11:00 KSD—GRAY GORDON'S ORCHESTRA. KMOX—Americans at Work. KWK—Joe Venuti's orchestra. WIL — Musical Etchings.
11:15 WIL—Dancing Moments, KXOK—Moon Magic.
11:30 KSD—FLETCHER HENDERSON'S ORCHESTRA. KMOX—Henry King's orchestra. KWK—Jan Garber's orchestra.
11:45 WIL—Dreamtime.
12:00 Midnight KSD — CHARLIE AGNEW'S ORCHESTRA. KWK—Paul Martin's music.
12:15 a. m. KSD—PAUL BURTON'S ORCHESTRA. KMOX—When Day Is Done.
12:30 KWK—Jose Manzanere's orchestra.

* * *

MONDAY'S RADIO PROGRAMS

5:30 a. m. KMOX — Country Journal; Pappy Cheshire and His Band.
5:45 KMOX—Farm Flashes.
6:00 KMOX—Meditation. KWK — Early Birds. WEW — Day's Dedication. WIL — Breakfast Club, KXOK—Sunrise Roundup.
6:15 WEW—Musical Clock. KMOX — Hillbilly Band; Markets.
6:30 KMOX—Hillbilly Band; Sports Review; Today's Farm Features.
6:45 KWK—Early Birds.
7:00 KMOX — Farm Music, with Otto Cackle Sisters, Chick Martin and Mary Jane. KFUO — Meditation. KWK—Earbenders. WEW—Calendar Man. WIL—Breakfast Club. KXOK—Music.
7:15 KMOX—Travelogue. WEW—Musical Clock. KFUO—Hymns. KWK Sunnytime. KXOK—Waker Uppers.
7:30 KMOX—Jack Armstrong. KFUO—What's the News? Rev. O. Klinkermann. KXOK — Goodwill Morning Chapel.
7:45 KMOX — Harmony Program; Harry Cool and Don Noble. KWK—Rapid Service. WEW—Morning Rhythm. KFUO — Songs of the Americas. KXOK—Swing for the King.
8:00 KSD—ASSOCIATED PRESS NEWS, Dick Liebert, organist. KWK—Transcription. WEW—Music Hall. WIL—Children's Birthday Bells program. KXOK—Fashions of Melody.
8:15 KSD — XAVIER CUGAT'S ORCHESTRA. KMOX—Ozark Varieties. KWK — What Has Become of? WEW — Musical Clock.
8:30 KSD — WEATHER REPORT; THE BAND GOES TO TOWN. KWK—Organ Melodies. WEW — Holloway. KXOK—Hymns. WIL—Morning Matinee.
8:45 KSD—THE WIFE SAVER. KMOX—Bachelor's Children. WEW—Calendar Man. WIL — Opportunity program. KXOK—People's Choice.
9:00 KSD—CENTRAL CITY, serial. KMOX—Pretty Kitty Kelly. KWK—Story of the Month. WEW—Margaret Temple King. WIL—Serenaders. KXOK—Music Hall.
9:15 KSD—JOHN'S OTHER WIFE. KMOX—Myrt and Marge. KWK—Jane Arden. WEW—Musical Mirror. KXOK—Rambling Cowboys.
9:30 KMOX—Hilltop House. KWK — Midstream. WEW — Health Class. KFUO — Student Chapel Devotion. WIL—Sweet Music. KXOK—Morning Matinee.
9:45 KSD—THE WOMAN IN WHITE. KMOX—Stepmother. KWK—Party Line. WIL—Weather Forecast; Harlem Rhythm.
10:00 KSD—DAVID HARUM, sketch. KMOX—Manhattan Holiday. KWK—Style Parade. WEW — Germania Broadcast. WIL—Hollywood Beauties. KXOK—Fashion Flashes.
10:15 KSD—LORENZO JONES, serial. KMOX—Scattergood Baines. KWK—Poetic Paradise. WIL—Musical Moments. KXOK—Today's Singing Choice.
10:30 KSD—MELODEERS. KMOX—Big Sister. KWK — Get Thin to Music. WEW — Kitchen Klatsch. WIL — Yesterday's Hit Parade. KXOK — Picking the Air Pockets.
10:45 KSD—JUST PLAIN BILL. KMOX—Aunt Jenny's Stories. KWK—Music. WEW—Salon Sketches. WIL—Musical. KXOK — Kentucky Crooners.
11:00 KSD—ARLINGTON TIME SIGNAL; POST-DISPATCH HEADLINES. KMOX — Mary Margaret McBride. KWK—Texas Drifter. WEW—Music. WIL—Morning Moods. KXOK—Modern Kitchen.
11:05 KSD — ALPINE TELE-TUNES; Russ David and Chair Calithan.
11:15 KMOX — Her Honor Nancy James. KWK—Pop McDonald, Silver Sage Boys and the Twins. WIL—WPA program. WEW—Originalities.
11:20 KSD—RHYTHM MAKERS.
11:30 KSD—THE HEART OF JULIA BLAKE. KMOX—Romance of Helen Trent. KWK—National Farm and Home Hour. WEW—Betty Baker, singer. WIL—Eb and Zeb. KXOK—Talk.
11:45 KSD—MEN OF THE WEST, quartet. KMOX — Our Gal Sunday. WIL—Chick MacGregor's orchestra. WEW—Tommy Dorsey's orchestra. KXOK—Stars Over Manhattan.
11:58 WEW—Markets.
12:00 Noon KSD — ASSOCIATED PRESS NEWS; Markets. KMOX—Ma Perkins. WIL — Matinee Melodies.
12:15 KMOX — Life Can Be Beautiful. KFUO — Noonday Devotion, Rev. Albert J. Karris. Music. KXOK—Serenade.
12:30 KMOX — Road of Life. KWK—The Carol Trio. WIL — Console Capers. WEW—Lone Star Cowboy.
12:45 KSD—THOSE HAPPY GILMANS. KMOX—This Day Is Ours. KWK—Voice of Experience. WIL—Musical Moments. KXOK — Rhythm Cowboys.
1:00 KSD—BETTY AND BOB. KMOX — On KMOX; travelogue. KWK—Music. WIL — The Curtain Rises. WEW — Luncheon Club. KXOK—Modern Ensembl.
1:15 KSD—ARNOLD GRIMM'S DAUGHTER. KMOX—Let's Compare Notes. KWK—Midstream. KXOK — Cozy Corner. WEW—Ralph Stein, pianist.
1:30 KSD—VALIANT LADY. KMOX—School of the Air. KWK—Music. WIL—Opportunity program. KXOK — Blessed Events; Talk, Maj.-Gen. H. H. Arnold. WEW—Markets.
1:45 KSD—HYMNS OF ALL CHURCHES. WEW—Tune Smiths. KWK—Your Hollywood Newsgirl. KXOK—Black and White Revue.
2:00 KSD—STORY OF MARY MARLIN. KMOX — One Woman's Opinion. KWK—Marriage Licenses Romance. WIL — Police Releases. WEW — Swing High, Swing Low.
2:15 KSD—MA PERKINS. KMOX — Judy and Jane. KWK — The Jam Session. KXOK — Hit Revue. WIL — Neighborhood program. WEW—Hits and Bits.
2:30 KSD — PEPPER YOUNG'S FAMILY. KMOX—Magic Kitchen. KWK — Richard Hayes, organist. WIL — Everybody's Music. WEW — Ralph Stein. KXOK—The Mood Changes.
2:45 KSD—THE GUIDING LIGHT. WIL—Old and the New. KWK—Between the Book-Ends.
3:00 KMOX—Singing Sam. KWK — Mid Afternoon Madness. KFUO—Civic Forum. WIL—Petite Musicale. WEW—Moments With the Masters. KXOK—Toby Nevins Entertains.
3:15 KMOX—Linda's First Love. KFUO—School of Music.
3:30 WIL — King's Men. KFUO—Bible Study, Rev. A. C. Meier. WEW—Melodic Musings. KMOX — The Editor's Daughter. KXOK—Melody Lane.
3:45 KSD—GIRL ALONE. KMOX—Kitty Keene. WIL — Musical Etchings. WEW — Your Host Is. KXOK — Among My Souvenirs.
4:00 KSD—HOUSEBOAT HANNAH. KWK—Edna O'Dell, singer. WEW—Tea Dancing. WIL—String Serenade. KMOX — Barnyard Follies. KXOK—Tom Gray's orchestra.
4:15 KSD—YOUR FAMILY AND MINE. KWK—Jive Five. KXOK—Organ Reveries. WIL—Let's Dance.
4:30 KSD—VIC AND SADE. KWK—Landt Trio. WIL—Musical Moments. WEW — Sports Parade. KXOK—Jam for Supper.
4:45 KSD—WASHINGTON UNIVERSITY EDUCATIONAL SERIES; "Chamberlain's Mission to Rome," Prof. Roland Greene. KWK—Vaugn de Leath. WIL — Club Cabana. WEW—Music Hall. KXOK—Clyde Lucas' orchestra.
5:00 KSD—ASSOCIATED PRESS NEWS. KMOX—The Goldbergs. KWK—Don Winslow of the Navy. WIL—The Crimson Trail. KXOK — Musical Phone Party.

* * *

We Pay NEW HIGH PRICES for Old Gold, Diamonds, Watches, Etc.
Jewelry Estates Bought and Appraised
MILLER'S 505 OLIVE
GA. 5471

Facsimile Signals Strength Survey

Continued From Preceding Page.

strength of the signals in every part of the city and its environs.

In making the measurements, Prof. Glasgow and his assistants use an automobile equipped with a special doublet aerial which can be raised from the running board of the car, a receiver of the type which is part of the sets used for receiving and printing the radio edition of the Post-Dispatch, and the necessary meters. Later, they will also use more elaborate apparatus designed especially for field measurement work.

THE CIRCLE Kellogg PRESENTS
CAROLE LOMBARD
TONIGHT
KWK 9 P. M.

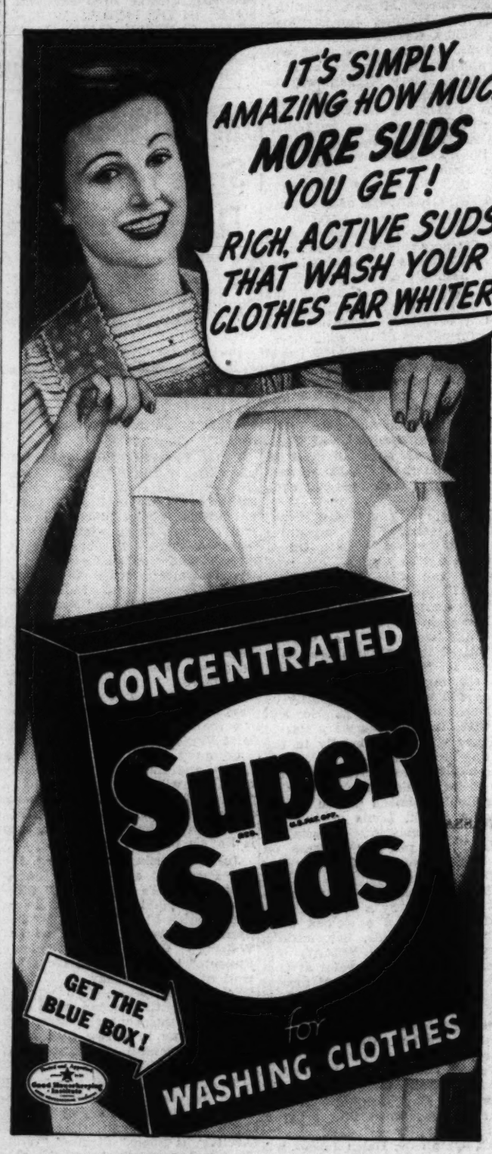
The 300th broadcast by the New York Philharmonic Orchestra was its young people's concert yesterday morning . . . Toscanini will take the NBC Symphony Orchestra to Chicago for a concert in the Auditorium Theater Tuesday, Jan. 31 . . . Monday afternoon's Curtis concert rounded out 10 years of broadcasting by the orchestra and students of the Philadelphia institute on the CBS net . . . Under the title Music of the Restoration, Bernard Hermann will program music composed around 1660 when Charles II returned to the throne of England for the 5:00-5:15 period on the CBS net Mondays . . . Songs that American composers have selected as their favorites among those they have written will be featured in a new Story of the Song series at 2:30 p. m. Tuesdays on the CBS net.

TONIGHT
GATHER UP YOUR OLD GOLD AND SILVER
"St. Louis' Largest Gold Dealer" will pay you CASH for OLD GOLD and DIAMONDS — PAWN TICKETS — JEWELRY — FALSE TEETH—WATCHES—SILVERPLATED ARTICLES. Every article bought on a basis of
3 VALUES 1. GOLD VALUE 2. BEAUTY VALUE 3. ANTIQUE VALUE
Any Color—Any Condition—Plated Articles—Broken or Perfect.
Don't Sell Your Old Jewelry for SCRAP GOLD VALUE
at only $35 an ounce—it may be worth 10 times the value of Gold. We advise you to shop with your articles, but don't sell until you see the
RELIABLE SPARBER
then judge for yourself the difference in prices. Remember, we were the first to advise you to shop before selling because we know we will pay you the most money.
MAKE US PROVE IT
DID YOU KNOW?
We have one of the largest selections of antique sterling silver in the city—consisting of flatware sets—knives, forks, spoons, odd pieces, complete sets, bowls, trays, tea sets. We are selling them for a fraction of their real worth. The best and smartest people shop at Sparber's. Let's get acquainted. We might match your present set.
H. SPARBER & CO.
St. Louis' Largest Gold Dealers
106 N. 7th

THE CIRCLE Kellogg PRESENTS
RONALD COLMAN
TONIGHT
KWK 9 P. M.

Hear the Nation's RADIO STARS on KSD
Set your dial on KSD at 8 P. M. and leave it there
the UNRIVALLED NBC RED NETWORK PROGRAMS

NEW SUPER SOAP WINNING MILLIONS!



COMBINES SUPER SPEED WITH SUPER SAFETY

New *Concentrated* Super Suds in the Blue Box Ends Washday Drudgery for 1,200,000 Housewives!

Here is the last word in granulated soap—a super-cleansing soap that *surpasses* other less modern package soaps in 5 IMPORTANT WAYS!

This amazing super soap is the new *CONCENTRATED* SUPER SUDS in the *blue box*. It is TAILOR-MADE to the order of American women!... For 7,000 housewives, testing the most popular brands of granulated soaps in their own homes, told us *exactly what they wanted* in the perfect laundry soap. Colgate-Palmolive-Peet spent over a million dollars to make and perfect the new *Concentrated* Super Suds!

Already more than 1,200,000 women are using this new super soap . . . and what amazing results they are getting! For this new *Concentrated* Super Suds in the *blue box* gives you:

1. SUPER ACTION! Twice as much suds as you get from less modern package soaps—richer suds, cup for cup, in hardest water—thicker suds that last three times as long. You don't need to add extra soap to finish the job!

2. SUPER SPEED! Bursts into rich suds in 5 seconds! Soaks dirt free in 10 minutes! Grime and grease dissolved in an instant : : : backbreaking scrubbing banished forever!

3. SUPER WHITENESS! Gets clothes up to *25% whiter* than old-fashioned soaps, cup for cup, as shown by Electric Eye photometer tests!

4. SUPER SAFETY! Efficient, yet *so mild*—so gentle to colors, to fabrics, to your hands! Clothes last 2 to 3 times longer when washed the scrubless *Concentrated* Super Suds way!

5. SUPER CLEANSING! Not only banishes dirt and grime, but kills or removes most germs . . . gets clothes *super clean* : : : Hospital-Clean!

DOUBLE YOUR MONEY BACK!
We are so sure that *Concentrated* Super Suds in the *blue box* is the finest laundry soap you ever used, that we make this startling offer:—Get a package and test it against *any* other soap. If you do not agree that *Concentrated* Super Suds gives you better results, mail the empty carton to *Concentrated* Super Suds, Jersey City, N. J., and we'll send you DOUBLE YOUR MONEY BACK!



NEW SUPER SOAP GIVES TWICE THE SUDS!
The new *Concentrated* Super Suds—made by a special process developed through years of research—gives *twice the suds*, cup for cup, than less modern soaps—richer, longer-lasting, more active suds! Yet it's utterly safe for clothes, gentle to your hands!

7,000 WOMEN HELPED CREATE IT!



Yes! 7,000 women like yourself, in home laundries like your own—actually tested and retested the most popular brands of granulated soaps. They told us where some succeeded . . . where others failed. They told us with utter frankness what they wanted in a soap to make it perfect.

Then the Colgate-Palmolive-Peet research laboratories went to work—test followed test, regardless of expense. At last came the amazing result—the new *Concentrated* Super Suds . . . made by a special process . . . a really modern, new-day super soap that is revolutionizing home laundering across the nation. Try it today and see for yourself!

EXPECT THESE ASTONISHING RESULTS FROM CONCENTRATED SUPER SUDS!



AMUSEMENTS
DUO-PIANISTS
LUBOSHUTZ AND NEMENOFF
Municipal Auditorium, Tues., Jan. 17, 8
Tickets, Aeolian Co., 1004 Olive, and Auditorium
Auspices Civic Music League

Leading Theatre of America's Market at ET
BA
"W
BOX OFFICE OPEN TODAY 12 to 6 NIGHTS
MATINEES WED.-SAT. at 2:

AMERICAN WEEK BEG. MON. NIG
The A
LYN
Produced
AMB
SEAT SALE TUES
MAIL ORDERS ACCEPTED
NIGHTS: Orchestra, $ Rows $1.50, Rem Orchestra, $2.2; Ba SATURDAY MATINE Second Balcony, 55c. stamped envelope for

AMERICAN WEEK BEG. MON. EDDIE DO
Sir C
HARD
in the Drama
Shadow and
"The Outstanding Play Brought to America."
MAIL ORDERS NOW
NIGHTS: Orchestra, Balcony, 55c. MATIN $1.12; Second Balcony and addressed, stamp

MUNICIPAL AUDITORIUM
Symphony Box Office (Auditor
ST. LOUIS SYMP
VLADIMIR GOL
SECOND POP
ALL SEATS RESERVED: Main Floor
JASCHA HEIFE

Blond
Is in
MOVIE
That favorite fam the Post-Dispatch ics—Blondie, Dag Baby Dumpling Daisy—can now b in real life in a movie called "Blo

at Loew's The



Larry Simms as BABY DUMPLING, mamma's dimpled darling—when he's fast asleep! Daisy's in the picture, too.

net Mondays . . . Songs that American composers have selected as their favorites among those they have written will be featured in a new Story of the Song series at 2:30 p. m. Tuesdays on the CBS net.

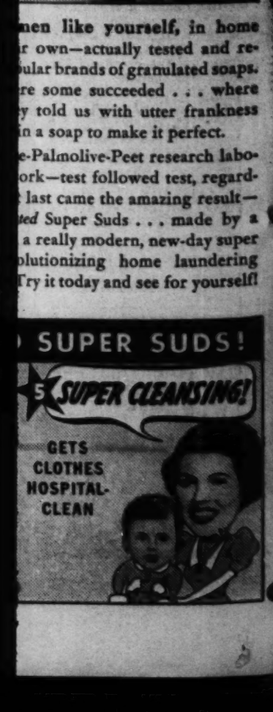
THE CIRCLE
Kellogg PRESENTS
RONALD COLMAN
TONIGHT
KWK 9 P. M.

Hear the Nation's RADIO STARS on KSD
Set your dial on KSD and leave it there
the Outstanding NBC RED NETWORK PROGRAMS

WINNING MILLIONS!
R SPEED SAFETY
Suds in the Drudgery
ewives!
sing soap that *surpasses* other
UPER SUDS in the *blue box.*
or 7,000 housewives, testing
homes, told us *exactly what*
e-Peet spent over a million
O WOMEN CREATE IT!



men like yourself, in home
r own—actually tested and re-
ular brands of granulated soaps.
re some succeeded . . . where
y told us with utter frankness
in a soap to make it perfect.
e-Palmolive-Peet research labo-
ork—test followed test, regard-
last came the amazing result—
ted Super Suds . . . made by a
a really modern, new-day super
olutionizing home laundering
Try it today and see for yourself!
SUPER SUDS!
5 SUPER CLEANSING!
GETS CLOTHES HOSPITAL-CLEAN



AMUSEMENTS

DUO-PIANISTS
LUBOSHUTZ AND NEMENOFF
Municipal Auditorium, Tues., Jan. 17, 8:30
Tickets, Aeolian Co., 1004 Olive and Auditorium
Auspices Civic Music League

Becoming Glasses

Try on glasses of different shapes and sizes before deciding in what manner your prescription should be made up. You will find a vast difference in some styles and by trying them out can really obtain a becoming style that will not hide your good points.

AMUSEMENTS

American Leading Theatre of St. Louis — Market at Seventh
WEEK BEGINNING TOMORROW NIGHT
VICTOR PAYNE-JENNINGS presents
ETHEL BARRYMORE IN "WHITEOAKS"
By Mazo de la Roche
BOX OFFICE OPEN TODAY 12 to 6
NIGHTS at 8:30, $2.80, $2.34, $1.68, $1.12, 86c
MATINEES WED.-SAT. at 2:30, $2.24, $1.68, $1.12, 86c (Inc. Tax)



AMERICAN WEEK BEG. MON. NIGHT, JAN. 23 Matinees Wed.-Sat.
THE THEATRE GUILD PRESENTS
The ALFRED LUNT AND LYNN FONTANNE
Production of JEAN GIRAUDOUX'S Comedy
AMPHITRYON 38
Adapted by S. N. BEHRMAN
SEAT SALE TUESDAY, JAN. 17—9 A. M.
MAIL ORDERS ACCEPTED
NIGHTS: Orchestra, $3.36; First Balcony, 3 Rows $2.80, 4 Rows $2.24, 5 Rows $1.68, Remainder $1.12; Second Balcony 56c. WED. MATINEE: Orchestra, $2.24; Balcony, $1.68 and $1.12; Second Balcony, 56c; SATURDAY MATINEE: Orchestra, $2.80; Balcony $2.24, $1.68, $1.12; Second Balcony, 86c. All prices are tax included. Enclose self-addressed stamped envelope for safe return of tickets.



AMERICAN WEEK BEG. MON. NIGHT, JANUARY 30th MATINEES WED.-SAT.
EDDIE DOWLING presents
Sir CEDRIC HARDWICKE
in the Drama Critics Award Play
Shadow and Substance
By PAUL VINCENT CARROLL
"The Outstanding Play Brought to America."
with SARA ALLGOOD JULIE HAYDON
MAIL ORDERS NOW
NIGHTS: Orchestra, $2.80; First Balcony, $2.24, $1.68, $1.12; Second Balcony, 86c. MATINEES: WED.-SAT., Orchestra, $2.24; Balcony, $1.68, $1.12; Second Balcony, 56c. All prices include tax. Enclose remittance and addressed, stamped envelope for return of tickets.

MUNICIPAL AUDITORIUM - TODAY AT 4:30
Symphony Box Office (Auditorium) Open from 12 Noon
ST. LOUIS SYMPHONY ORCHESTRA
VLADIMIR GOLSCHMANN, Conductor
SECOND POPULAR CONCERT
ALL SEATS RESERVED: Main Floor 50c; Balcony 25c; Mezzanine 75c; Box Seats $1.
JASCHA HEIFETZ JAN. 27-28. USUAL PRICES. SEATS NOW ON SALE

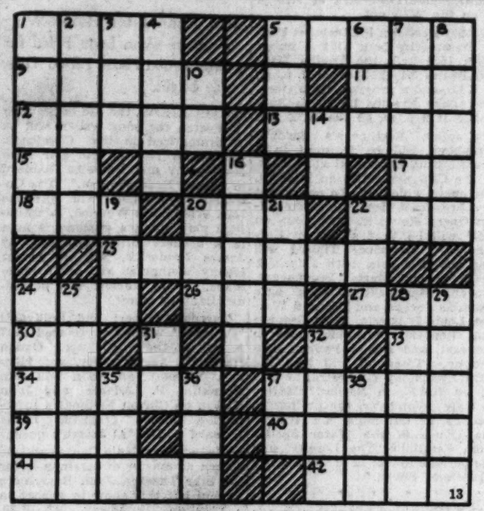
Penny Singleton as BLONDIE, the cutest bag of tricks that ever captured your heart!

Larry Simms as BABY DUMPLING, mamma's dimpled darling—when he's fast asleep! Daisy's in the picture, too.

Arthur Lake as DAGWOOD, the master of the house when he's not in the dog-house!

TODAY'S CROSSWORD PUZZLE

(The answer will be found in the Classified Advertising Section)



ACROSS.
1—Destiny
5—Revive
9—Nimble
11—Russian river
12—Pertaining to the voice
13—Cold
15—Forward
17—Render
18—A twilled fabric
20—Form of the verb "to be"
22—Not many
23—Long, loose, waterproof coat
24—Fetish (East India)
26—Plaything
27—To steer wildly (naut.)
30—Greek letter
33—Mama
34—Abatement (colloq.)
37—Around
39—Anger
40—Sound perception and reasoning
41—Sacred song
42—Look askance

DOWN.
1—Privilege
2—Gone by (archaic)
3—A spasmodic muscular twitch
4—Ardor
5—Equip
6—Nothing
7—Omit in pronunciation
8—A woman whose husband is deceased
10—A Syrian deity
14—Letter M
16—Father of the 12 patriarchs (Gen. xxv-1)
19—Greek letter
20—Humor
21—Firmament
22—Young of fish
24—A kind of flower
25—Coffins and stands
28—Divert
29—H20
31—Greek letter corresponding to M
32—Second son of Adam and Eve
35—Beverage
36—Knave of clubs in game of loo
37—Like
38—Single unit

ALFALFA FOR HUMANS

By Logan Clendening, M. D.

A BUSY doctor friend of mine drove his automobile up beside mine in the parking place at the hospital the other day. Looming out of the back was a stack of green grass and clover.

"What in the world is that load you are hauling?" I asked.

"Alfalfa," he answered. "A dose or two for a patient of mine. Didn't you know that alfalfa is the very newest treatment?"

I did know it because alfalfa is supposed to be the best source of the new vitamin—vitamin K. And I had also heard a story of its efficiency, a story related by the chief of a great American hospital. But I had no idea its use was becoming so widespread.

Its use somehow reminds me of the famous retort Boswell made to Dr. Johnson—one of the times that Boswell scored on his antagonist. "Oats," said Dr. Johnson, "is a food for horses in England and for men in Scotland." "And where," observed Boswell, "will you find such horses and such men?" We are using alfalfa for cattle and invalids in America. And where will you find such healthy cattle and such well-cured invalids?

—o-o—

THE STORY which I heard goes as follows:

A woman was brought into this famous American hospital with jaundice. The jaundice had come on suddenly and deepened rapidly in three or four days. Up to the time of the onset she was perfectly well. She became, as the saying goes, "as yellow as a pumpkin."

Then she began to bleed from her nose, from the mucous membranne of her mouth, from the bowel, and clots of blood formed spontaneously under her skin.

It is well known that bile in the blood—which is what jaundice is—is liable to prevent the clotting of blood. Surgeons are very loath to do a surgical operation on a patient with jaundice for that reason.

It was evident that this woman had some impediment to the clotting of her blood, which accounted for the spontaneous hemorrhages from the nose, under the skin, etc. It was found by laboratory tests that the pro-thrombin in her blood was only 5 per cent of what it ought to be. Pro-thrombin is an element in the blood which is necessary for clotting.

—o-o—

THE PATIENT was very sick and going down hill. No treatment did her any good. Finally a new consultant was called in who said that he had heard of a disease of cattle, due to eating spoiled clover, and that it was cured by feeding alfalfa.

The woman's husband was chemist at a brewery, and on this hint he obtained a fresh supply of alfalfa and proceeded to concentrate it in a vat. In a day or two he appeared at the hospital with a green jelly-like mass, which was concentrated alfalfa.

This was fed to the patient, with immediate favorable results. She stopped bleeding with the second dose, and to the surprise and delite of everyone she recovered and walked out of the hospital hale and hearty.

So don't be surprised if you see your doctor riding around with what looks to be a truck garden in his car.

—o-o—

J. F.' "Would there be scarlet fever germs on a chair not fumigated at the time of the illness 10 years ago?"

Answer: Scarlet fever does stay on furniture, draperies, etc., a long time, but it is generally said to be gone in six weeks.

—o-o—

H. K.: "I have a tendency toward low blood pressure. Please inform me if a reducing diet can be used."

Answer: Yes.

—o-o—

Seven pamphlets by Dr. Clendening can now be obtained by sending 10 cents in coin, for each, and a self-addressed envelope stamped with a 3-cent stamp, to Dr. Logan Clendening, in care of the St. Louis Post-Dispatch. The pamphlets are: "Three Weeks' Reducing Diet," "Indigestion and Constipation," "Reducing and Gaining," "Infant Feeding," "Instructions for the Treatment of Diabetes," "Feminine Hygiene," and "The Care of the Hair and Skin."

Curry of Lamb

Two cups chopped cooked lamb, one cup chopped celery, one chopped onion, one and one-half cups left-over gravy, two tablespoons butter, one-eighth teaspoon curry powder, a dash of Tabasco sauce, salt and pepper. Brown onion and celery in butter, add gravy, meat and seasonings. Cook until piping hot. Serve in a ring of well-seasoned spinach.

Movie Time Table

AMBASSADOR—Claudette Colbert in "Zaza," with Herbert Marshall and Bert Lahr, at 11:45, 2:25, 5:05, 7:45 and 10:25; "Ambush," with Gladys Swarthout and Lloyd Nolan, at 10:42, 1:22, 4:02, 6:42 and 9:22.

FOX—"Son of Frankenstein," starring Boris Karloff, Basil Rathbone and Bela Lugosi, at 12:37, 3:41, 6:45 and 9:49; "Swing, Sister, Swing," with Johnny Downs and Kathryn Kane, at 11:30, 2:34, 5:38 and 8:42.

LOEW'S—"Stand Up and Fight," starring Robert Taylor and Wallace Beery with Florence Rice, at 10:05, 1:02, 3:59, 6:59 and 9:53; "Blondie," with Penny Singleton and Arthur Lake, at 11:48, 2:45, 5:42 and 8:39.

MISSOURI—"The Dawn Patrol," starring Errol Flynn with David Niven and Basil Rathbone, at 12:30, 3:30, 6:30 and 9:30; "While New York Sleeps," featuring Michael Whalen and Chick Chandler, at 11:30, 2:30, 5:30 and 8:30.

ST. LOUIS—"Off the Record," starring Pat O'Brien and Joan Blondell, at 1:46, 5:43 and 9:06; "King of the Underworld," starring Humphrey Bogart with Kay Francis, at 11, 2:57, 6:54 and 10:17; "The March of Time" at 1:08, 5:05 and 8:28; "The Declaration of Independence" (featurette) at 1:26, 5:23 and 8:46.

LEARN TO DANCE
FOX TROT • WALTZ • SHAG • TANGO
GLIDES • TWIRLS • DIPS
12 ONE-HOUR LESSONS WITH EXPERT TEACHER $3
Plus 6 ½-Hour "Practice Sessions" ALSO
REDUCING EXERCISE OR TAP DAY OR EVENING CLASSES
SUTTER STUDIO
425 De Baliviere RO. 9806
We Specialize in Personal Instruction

Large Handbags For Late Winter

IF you are a superstitious person and believe it is lucky to start the New Year with a new handbag, there are many encouraging suggestions in the accessory shops. Capacious themes predominate so the first consideration is the size of the bag. Next it is well to investigate the number of clever little compartments for gadgets and knick-knacks since these are features of many of the new 1939 styles. Third, there is the matter of leather and now that suede has had such a season of popularity it is time to think of calfskin, kid and patent leather.

Noted among the striking bags is one which suggests a basket. It has two completely individual sections, one opening left and one opening right with tabbed zippers. Each section has several compartments. Another bag created especially for use with tailored clothes adopts the vagabond style and is made of calfskin. A two-tone silver and gilt frame curves smartly at the side. A plaque pouch bag which has a place for one's name or initials is a happy choice for the woman who has a habit of mislaying things. Also if it happens to be made of calfskin or patent leather it will be a practical accessory for spring as well as for late winter months.

DON BESTOR (IN PERSON) & HIS "PLAY DON" ORCHESTRA
Featured 2 Years With Jack Benny
SUN., JAN. 15 ADMISSION 55c Tax Inc.
Coming—Jimmy Joy, Jan. 22
CASA-LOMA
CHEROKEE & IOWA — LA. 5700

ICE HOCKEY ARENA
Always Comfortably Heated for Hockey Games
Tonite-Flyers vs. Kansas City-8:30 P. M.
TICKETS— Arena, Phone ST. 2500— Liggett's, 7th & Washington—GA. 2926

PHOTOPLAY THEATRES

DOORS OPEN 10 A. M. 25c TO 2 P. M.
LOEW'S
NOW
BEERY-TAYLOR
STAND UP AND FIGHT
FLORENCE RICE
Dynamite Drama!
Plus 2d Big Feature! Out of the "Funnies" Into Your Heart!
BLONDIE
Based on Chic Young's POST-DISPATCH Comic
With Penny Singleton Arthur Lake
COMING! MGM's Romantic Hit!
NORMA SHEARER-CLARK GABLE
in "IDIOT'S DELIGHT"

TODAY'S PHOTO PLAY INDEX

Compton — 3145 Park — Mickey Rooney, W. Beery, 'Stablemates.' F. Rice, 'Vacation From Love.'
FAIRY — 5640 Easton — Mickey Rooney, W. Beery, 'Stablemates.' Deanna Durbin, 'That Certain Age.'
HI-WAY — 2705 N. 15th — 'Arkansas Traveler,' Bob Burns. 'Mr. Wong, Detective,' Boris Karloff, Evelyn Brent. Stooges Comedy. News. Serial.
Ivanhoe — 3239 Ivanhoe — Bob Hope, Martha Raye, 'Give Me a Sailor,' Humphrey Bogart, Gloria Dixon, 'Backet Busters.' Comedy, March of Time. Cart'n
King Bee — 1710 N. Jefferson — B. Crosby, F. MacMurray, 'Sing You Sinners.' M. Whalen, 'Speed to Burn.'
Kirkwood — Kirkwood, Mo. — 'Valley of the Giants,' W. Morris. '5 of a Kind,' Dionne Quintuplets. Cart'n
Macklind — 5416 Arsenal — Mickey Rooney, 'Stablemates.' F. Rice, 'Vacation From Love.' Mat. Serial.
Marquette — 1806 Franklin — 'Valley of the Giants,' Wayne Morris. 'Garden of the Moon,' Pat O'Brien.
Maryland — 1860 S. 13th St. — 'The Texans,' Randolph Scott. 'Breaking the Ice,' Bobby Breen.
McNAIR and Pestalozzi — the Moon.' — 10c & 20c. Ritz Bros., 'Straight, Place and Show.' Pat O'Brien, Margaret Lindsay, 'Garden of Shorts. 25c After 4:30 P. M.
Merry Widow — 1435 Chouteau — 7-Unit Show. S. Tracy, 'Sky Devils,' 'Reformatory.' Cartoons & Serial.
SHENANDOAH — 2227 S. Broadway — Shirley Temple, 'Just Around the Corner.' G. Smart, 'Lady Objects.'
OSAGE — Kirkwood, Mo. — Deanna Durbin, 'That Certain Age.' Joe E. Brown, 'The Gladiator.' Cartoon.

WILL ROGERS — UNION & PAGE
Continuous From One
PICKED BY NEW YORK CRITICS AS 1938's BEST PICTURE! A. J. Cronin's
'THE CITADEL'
With Robt. Donat, Rosalind Russell, Parkyakarkas in 'NIGHT SPOT.'

MELBA — GRAND and MIAMI — Bette Davis, E. Flynn, 'SISTERS'
MICHIGAN — 7224 MICHIGAN — SHIRLEY TEMPLE 'JUST AROUND THE CORNER.'
CINDERELLA — 2735 CHEROKEE — Edw. G. Robinson, 'I AM THE LAW.' Wayne Morris, 'Valley of the Giants.'
VIRGINIA — 5117 VIRGINIA — Bob Burns, 'ARKANSAS TRAVELER.' Edw. G. Robinson, 'I AM THE LAW.'
APOLLO — DeBaliviere at Waterman — Show Starts 1:30 — 'That Certain Age.' D. Durbin. '4 Daughters,' Lane Sisters.
SAVOY — FERGUSON, MO. — 6227 NAT. BRIDGE — Clark Gable, 'TOO HOT TO HANDLE.' Joel McCrea, 'YOUTH TAKES A FLING.'
STUDIO — 6227 NAT. BRIDGE — Mickey Rooney, W. Beery, 'Stablemates.' Florence Rice, 'Vacation From Love.'
NORMANDY — 7324 Nat. Bridge — '5 OF A KIND,' Dionne Quintuplets. '21 LOVES HAS NANCY.' Janet Gaynor.
MELVIN — 2512 CHIPPEWA — Ritz Bros., 'Straight, Place and Show.' Pat O'Brien, 'GARDEN OF THE MOON.'
LEMAY — 515 Lamay Ferry — Martha Raye, 'GIVE ME A SAILOR.' Joe E. Brown, 'THE GLADIATOR.'
SOUTHWAY — 8736 S. BROADWAY — Tyrone Power, Alice Faye, 'In Old Chicago,' and 'Penrod's Double Trouble.'
GEM — St. John's — Deanna Durbin, Jackie Cooper, 'THAT CERTAIN AGE' 'Pat Reagan, F. Singleton, 'OUTSIDE OF PARADISE.' News. Cartoon.
OVERLAND — Overland, Mo. — RITZ BROTHERS, 'STRAIGHT, PLACE & SHOW' Pat O'Brien, M. Lindsay, 'Garden of the Moon.' News. Donald Duck.
LONGWOOD — 9514 S. Broadway — Mickey Rooney 'Hoosier Schoolboy' — Geo. Raft D. Lamour 'Spawn of North' Mat. Only—Surprises to Kiddies
YALE — 3700 Minnesota — ERROL FLYNN 'ROBIN HOOD' ★ MARTHA RAYE 'Give Me a Sailor' ★ Mat. Only SERIAL. CARTOONS
DAKOTA LEXINGTON — 4587 Virginia Both 3466 N. Union — Dakota Only—Ritz Bros., 'Straight, Place and Show' Theaters 'BOYS' TOWN' MICKEY ROONEY • SPENCER TRACY Lex. Only, 'Freshman Year,' Dixie Dunbar • Cart., News
U-CITY — 6124 Bartmer — GABLE & LOY 'Too Hot to Handle'— ANN SHERIDAN 'B'way Musketeers'
O'FALLON, BADEN, ASHLAND, PAULINE — ALICE FAYE, TYRONE POWER 'ALEXANDER'S RAGTIME BAND' MICHAEL WHALEN LYNN BARI in 'SPEED TO BURN'
BREMEN — Deanna Durbin JACKIE COOPER 'That Certain Age'
SALISBURY — Dionne Quintuplets JEAN HERSHOLT 'Five of a Kind'
ROBIN — 'BOYS' TOWN,' SPENCER TRACY, MICKEY ROONEY, 'SECRETS OF AN ACTRESS,' KAY FRANCIS.
QUEENS — 'STABLEMATES,' MICKEY ROONEY, WALLACE BEERY. 'VACATION FROM LOVE,' Dennis O'Keefe, Florence Rice.
LEE — 'FOUR DAUGHTERS,' Lane Sisters, John Garfield. 'HOLD THAT CO-ED,' Marjorie Weaver, Geo. Murphy.
JANET — Sonja Henie, Richard Greene, 'My Lucky Star'
CIRCLE — Bobby Breen, Irene Dare, 'Breaking the Ice'
LOWELL — JANE WITHERS, 'KEEP SMILING.' MARTHA RAYE, BOB HOPE, BETTY GRABLE, 'GIVE ME A SAILOR.'
BRIDGE — SPENCER TRACY, MICKEY ROONEY, 'BOYS' TOWN.' Anna Neagle, Anton Walbrook, 'VICTORIA THE GREAT.'

FREE GIFTS TO THE KIDDIES MAT. ONLY 1:30 TO 3:30

Before you start house hunting, consult the large lists of rental properties advertised in the Post-Dispatch want pages daily and Sunday.

WESTMINSTER HALL
3906 OLIVE FRanklin 8811
Dancing Every Sunday Night
A school with a reputation. Adult ballroom classes Thursday evenings. Junior ballroom classes Saturday evenings, 8-10; ages 13 to 17.
Daily Classes in Tap, Acrobatic and Ballet, 50c Per Lesson

A REAL TREAT! Our Famous Country Style CHICKEN DINNER 75c
Including soup, salad, 2 vegetables, coffee, homemade pie.
4400 Manchester ROACH'S Phone FR. 9071
OPEN SUNDAY

See This Greatest of All Stage Shows and Contests—One Day Only
"HILLBILLY CONTESTS"
Starring in Person With 400 Others
"WEAVER BROS. & ELVIRY"
WITH
"WLS National Barn Dance Stars," "Lulu Belle," "Skyland Scotty," "Tex Waterbury," "Texas Rangers," "Lone Ranger," String Bands, Fiddlers and Yodelers Official Contests.
AUDITORIUM—TODAY 2:30 P. M. 55c

PHOTOPLAY THEATRES

NORSIDE — GRAND & NATURAL BRIDGE — FREE PARKING
MICKEY ROONEY and Hardy Family
OUT WEST WITH THE HARDYS
Jackie COOPER ★ Lucy GILMAN
'GANGSTER BOY'
OPEN 1 P. M.—25c TO 2

OPEN 11:30 20c to 2 25c After — EMPRESS OLIVE at GRAND
★ 3 GRAND HITS ★
GAYNOR FAIRBANKS Jr. GODDARD YOUNG AT HEART
Edith Fellowes 'The Little Adventuress'
'THE MAGICIAN'S DAUGHTER'
A MUSICAL COMEDY FEATURETTE
FREE PARKING

For Great Entertainment Always Attend
FANCHON & MARCO THEATRES
ST. LOUIS AMUSEMENT CO. x ANSELL BROS

AMBASSADOR — 25c 10 A. M. 'Til 2 P. M. — Claudette COLBERT Herbert MARSHALL 'ZAZA'
GLADYS SWARTHOUT-LLOYD NOLAN—'AMBUSH!'
FRI.! BING CROSBY—'PARIS HONEYMOON!'

FOX — 25c—11:00 A.M.-1 P.M. — Basil RATHBONE-Boris KARLOFF-Bela LUGOSI 'SON OF FRANKENSTEIN!'
KEN MURRAY-JOHNNY DOWNS—'Swing, Sister, Swing!'
FRIDAY! — "JESSE JAMES!"

MISSOURI! NOW! ERROL FLYNN • BASIL RATHBONE • DAVID NIVEN • DONALD CRISP 'DAWN PATROL!'
25c 11:30 A. M. 'TIL 2 P. M. MICHAEL WHALEN CHICK CHANDLER 'WHILE NEW YORK SLEEPS'

ST. LOUIS — 25c 10:30 to 6 35c After 6 Park Free 3535 Delmar — 'King of the Underworld' HUMPHREY BOGART | NAZI VICTIMS 'The Refugee Today'
PAT O'BRIEN 'Off the Record' | Technicolor! 'Declaration of Independence'
AT THE CHILDREN'S SHOW! TODAY AT 10:30 A. M.
'SCOUTS TO THE RESCUE' Cartoon and Comedy | 'HAWK OF THE WILDERNESS' BOTH BIG SHOWS—CHILDREN 10c

GRANADA — 4533 GRAVOIS — Open 12:30—25c to 2
HI-POINTE — 1001 McCAUSLAND — Doors Open 1:30
SHENANDOAH — GRAND&SHENANDOAH — Open 12:30—25c to 2
WEST-END — 4815 DELMAR — Open 12:30—25c to 2
Fred MacMURRAY Ray MILLAND Louise CAMPBELL
'MEN WITH WINGS'
Extra! WALT DISNEY 4-CARTOON PREVUE!
Added! 'The MARCH of TIME'

LINDELL — GRAND & HEBERT — Open 12:30—25c to 2
Fred MacMURRAY-Ray MILLAND-Louise CAMPBELL 'MEN WITH WINGS' MARX Bros., 'ROOM SERVICE.' 'March of Time'

RITZ — 3149 S. GRAND — Open 12:30—25c to 2
UPTOWN — 4938 DELMAR — Open 12:30—25c to 2
Marx Bros. 'ROOM SERVICE'
Anne SHIRLEY - Ralph BELLAMY - Nan GREY 'GIRLS' SCHOOL'

VARSITY — 6610 DELMAR — Open 12:30—25c to 2
Janet GAYNOR Doug FAIRBANKS, Jr. Paulette GODDARD 'THE YOUNG IN HEART'
Edith Fellowes, 'LITTLE ADVENTURESS' Plus 'MAGICIAN'S DAUGHTER,' Frank Albertson, Eleanore Lynn

TIVOLI — 6350 DELMAR — Open 12:30—25c to 2
Wayne MORRIS-Priscilla LANE 'BROTHER RAT'
Vincent PRICE-Constance BENNETT 'SERVICE de LUXE'

AUBERT — 4349 Easton
CONGRESS — 4023 Olive
LAFAYETTE — 1643 S. Jefferson — Open 11:30
MAFFITT — Vandeventer & St. Louis
Jas. Stewart, Jean Arthur, Lionel Barrymore 'YOU CAN'T TAKE IT WITH YOU'
Johnny Davis-Penny Singleton, 'CAMPUS CINDERELLA'

CAPITOL — Sixth & Chestnut — Open 12—20c to 2
'BROTHER RAT,' Wayne Morris-Priscilla Lane
Tyrone POWER-Loretta YOUNG, 'SUEZ'

FLORISSANT — Grand & Florissant
Dick Powell-Olivia de Havilland, 'Hard to Get'
Shirley Temple, 'Just Around the Corner'

GRAVOIS — 2831 S. Jefferson
KINGSLAND — 6461 Gravois
MAPLEWOOD — 7170 Manchester
SHAW — 3901 Shaw
Tyrone POWER Loretta YOUNG 'SUEZ'
The JONES Family 'DOWN ON THE FARM'

MANCHESTER — 4247 Manchester
Ritz Bros., 'Straight, Place & Show'
Edw. G. Robinson, 'I Am the Law'

MIKADO — 5955 Easton — Mat. 1:30
Tyrone POWER-Loretta Young, 'SUEZ'
Dick Powell-Olivia de Havilland, 'HARD TO GET'

RICHMOND — Clayton & Big Bend
Akim Tamiroff, F. Farmer, 'Ride a Crooked Mile'
Preston Foster, Arthur Treacher, 'Up the River.'

SHADY OAK — Hanley & Forsythe
Dick Powell-Olivia De Havilland, 'HARD TO GET'
ASTAIRE-ROGERS, 'CAREFREE'

AVALON — KINGSHIGHWAY AT CHIPPEWA — Open 1—25c to 2
Janet GAYNOR Doug FAIRBANKS, Jr. Paulette GODDARD 'YOUNG IN HEART'
Edith Fellowes Cliff Edwards 'LITTLE ADVENTURESS'

COLUMBIA — 5257 Southwest — Open 1 P. M.
SHIRLEY TEMPLE, CHARLES FARRELL 'JUST AROUND THE CORNER'
Dick Powell, Olivia de Havilland, 'HARD TO GET'

POWHATAN — 3111 Sutton
'YOU CAN'T TAKE IT WITH YOU.' J. Davis, Penny Singleton, 'Campus Cinderella'

ROXY — 5500 Lansdowne — Open 1:30
Bob Burns, John Beal, 'Arkansas Traveler.' Joel McCrea, Andrea Leeds, 'Youth Takes a Fling.'

WHITE WAY — 6th & Hickory
Mickey Rooney, Wallace Beery, 'Stablemates.' Flor. Rice, D. O'Keefe, 'Vacation From Love.'

Beach Costumes

Beach costumes that hearken back to the Gay Nineties for their inspiration are appearing on the beaches at the Southern resorts. Outstanding among the most spectacular models is the bloomer suit. Of course the bloomers are briefer than those which were worn in grandmother's day but they are made of black taffeta, a favorite fabric of the nineties. High necklines and short puffed sleeves are other modest features of the beach costumes.

Overblouse

The overblouse has returned to popularity. Some of its interest is due to the fashion for long-waisted themes which a two-piece unbelted frock suggests. Part of it is due to the vogue of pleats that are more flattering when started below the hip line. One of the smartest versions of the theme is a frock of navy blue crepe which has a high-necked basque-like blouse and a cartridge pleated skirt. Another interesting example enhances the hemline of the blouse by quilted scallops.

"40 YEARS OF DEPENDABLE SERVICE"
Broadway Laundry
LAUNDERERS GRand 3300 DRY CLEANERS

UNION-MAY-STERN
Exchange Stores
RUMMAGE SALE

Drastic Reductions on Furniture of All Kinds

LIVING-ROOM SUITES
2-Pc. Living-Room Suites — $ 6.95
2-Pc. Living-Room Suites — $ 9.95
2-Pc. Living-Room Suites — $12.95
2-Pc. Living-Room Suites — $19.95
2-Pc. Bed-Davenport Suites — $ 9.95
2-Pc. Bed-Davenport Suites — $14.95
2-Pc. Bed-Davenport Suites — $19.95

BEDROOM SUITES
3-Pc. Bedroom Suites — $14.95
3-Pc. Bedroom Suites — $19.95
3-Pc. Bedroom Suites — $29.95
3-Pc. Bedroom Suites — $39.95
4-Pc. Bedroom Suites — $29.95
4-Pc. Bedroom Suites — $49.95
4-Pc. Bedroom Suites — $69.95

DINING-ROOM SUITES
8-Pc. Dining-Room Suites — $12.95
8-Pc. Dining-Room Suites — $19.95
8-Pc. Dining-Room Suites — $29.95
8-Pc. Dining-Room Suites — $49.95
9-Pc. Dining Room Suites — $39.95
9-Pc. Dining-Room Suites — $59.95

MISCELLANEOUS
Pull-Up Chairs — $ 3.95
Lounge Chair and Ottoman — $ 9.95
Lounge Chair and Ottoman — $12.95
High Chairs — 98c
Library Chairs — $ 1.95
Upholstered Chairs — $ 2.95
Electric Irons — 69c
Coffee Tables — 89c
Kitchen Tables — $ 1.95
Metal Cabinets — 98c
Utility Cabinets — $ 1.95

BREAKFAST SUITES
5-Pc. Breakfast Sets — $ 4.95
5-Pc. Breakfast Sets — $ 7.95
5-Pc. Breakfast Sets — $11.95

STOVES AND RANGES
Black Gas Range (side oven) — $ 4.95
Porcelain Gas Ranges — $ 7.95
Porcelain Gas Ranges — $12.95
Gas Laundry Stoves — $ 1.95

BEDS AND BEDDING
Innerspring Mattresses — $ 6.95
Daybed and Pad — $ 4.95
Metal Beds — $ 1.50
Springs — $ 1.95
Mattresses — $ 3.95
Pillows, each — 39c
Studio Couches — $ 6.95
Studio Couches — $ 9.95
Studio Couches — $12.95

MISCELLANEOUS
9x12 Velvette Rugs — $ 4.95
9x12 Axminster Rugs — $12.95
Electric Washers — $24.95
Electric Radios — $ 4.95
Dining Buffets — $ 1.95
Dining-Room Tables — $ 1.00
Dining-Room China Cabinets — $ 2.95
Dining-Room Chairs — 98c
Cedar Chests — $ 7.95
9x12 Rug Pads — $ 1.00
Table Lamps — 79c
Floor Lamps — 98c
Smoking Stands — 89c

EASY TERMS*—TRADE IN YOUR OLD FURNITURE
*Small Carrying Charge for Deferred Payments—None if Paid in 90 Days

UNION-MAY-STERN EXCHANGE STORES
Vandeventer & Olive Sarah & Chouteau 206 N. 12th St. 616-18 Franklin Ave.



Don't miss Westbrook Pegler's stimulating column "Fair Enough" in the Everyday Magazine of the Post-Dispatch. You'll enjoy his shrewd comments and vigorous way of writing.

Parlor Games Regaining Their Old Popularity

This Holds True Even in Sophisticated Circles, Says Writer.

By Elizabeth Boykin

THERE is no doubt about it, home parties are back in style. And they're playing nice old-time parlor games again, even in very sophisticated places. We probably have Elsa Maxwell to thank for that.

Try some guessing games yourself sometime if you have your doubts. Give the amateur magicians the stage and let's hear from the men who know card tricks.

Or just settle down to some rowdy simple-minded games that people don't take as hard as they do bridge. You'd be surprised what a good time will be had by all.

In table games there are quite a number of new editions of old favorites. Chinker Chek is one—it's really Chinese checkers, which can be played by two to six persons and is quite a racey game. Table badminton looks as if it were going to give ping pong a run for its money, for it's full of speed and thrills.

Deck games are having their day. Ring toss (quoits) is the best one for home consumption because any number can play in any place. But horse race games such as you play on shipboard are just as exciting on land, and there are some miniature boat race games that are jolly too. Deck tennis is a good game for winter nights if you have a game room big enough for the cause.

Indoor archery is getting quite a hold on people's affections. So are home-size bowling outfits. There's one set of carpet bowls, and another miniature bowling alley that could be tucked away in most anybody's house. Darts is another old game that is popular again.

Fencing has always been a great sport, which no doubt accounts for the renewed interest that real sportsmen are showing in it. The various types of fancy wrestling seem to be winning new followers, particularly jiu jitsu. For that you need a wrestling mat—they're expensive, of course, but a lot of fun for the men.

—o-o—

REFRESHMENTS are half the story. They needn't be formidable, but they should be fastidious. 'Tis well to figure out what you do best, then equip yourself to serve this as a specialty. If you want to make a real splash, you could go in for Swedish smorgasbord — which is really just a whole supper of hors d'oeuvres served with coffee. For that you would need plenty of nice serving dishes, relish plates and serving silver. And oh yes, a nice cloth for your table, for you serve a smorgasbord buffet style. Have interesting plates, not the largest size, big-enough napkins and of course silver covers for the number you're likely to be entertaining. Remember it's the more the merrier with a buffet.

Or maybe you have to have a simpler party plan. Punch is just about the easiest idea of all—with it you only need little cakes and sandwiches. But the secret here will be to have an impressive punch bowl and plenty of punch cups. There are many stunning glass punch bowls in the stores these days that look very festive. Also jolly are the modern metal ensembles of either Kensington metal or spun aluminum. China punch bowls are gracious, too. But if you can possibly wangle a sterling one, well, that would "make" any party table. You'll want a proper cloth for a punch table—something gay and peasantry if you're using an informal bowl, but nothing less than damask or lace will do justice to your nicer punch bowls. Then you can still vary what you serve—egg nogs for your very grand parties, hot or cold fruit punch for any old time—a zippy hot tea punch for the youngsters' parties. Here's the recipe for an innocuous but very delicious hot-tea punch for the teen-agers:

Two cups of pineapple; one pint of strong black tea; one quart of apple juice; one quart of loganberry juice; six cloves; one stick cinnamon; lemon juice to taste.

Make very strong tea, steeping the cloves and the cinnamon with it. Strain and add fruit juices, adding the sugar if it is necessary. Then with a glass of lemon juice in one hand and a tasting spoon in the other, add the finishing touches, for it must be zippy in flavor. This should be served piping hot.

—o-o—

IF YOU'RE FAMOUS for anything special, that should be the theme of your winter parties—welsh rarebit and beer; waffles and hot chocolate; doughnuts and coffee; ginger ale and a fancy refrigerator confection; fruit salad and China tea.

If you want to entertain with an air, the main thing is to settle on one menu that you do nicely, then get accessories to serve it beautifully. You can play on the same theme with all kinds of variations, but don't try to skip all around with one kind of party this time and another the next. Not until your cupboard is versatile enough in its equipment, that is.

Frilly Season Ahead

A frilly season is ahead, if all of the early signs of style trends are to be taken as a criterion. Tailored frocks and suits appearing in St. Louis shops introduce pleated frills at the necklines and cuffs or protruding from the top of pockets.

Jussi Bjoerling Sings In Concert Tonight

Continued From Page 7.

Philharmonic Orchestra at 7:30 p. m. on the WJZ net.

Friday's concert list includes Walter Damrosch's hour at 1 p. m. on WSM (650 kc.), the Lucille Manners-Frank Black hour at 7 p. m. on KSD, and a program from Oberlin College directed by Nadia Boulanger at 9 p. m. on the WJZ net.

Saturday, Beethoven's Seventh Symphony will be featured in a concert from Cincinnati at 10 a. m. on the CBS net (10:30 on KMOX). The opera which will be performed in a broadcast from the Metropolitan Opera House at 12:55 noon on KSD will be Verdi's "Simon Boccanegra." Lawrence Tibbett will sing the title role, with Elisabeth Rethberg as Maria Boccanegra, Giovanni Martinelli as Gabriel, Ezio Pinza as Jacopo and Leonard Warren, Louis D'Angelo, Pearl Besuner and Giordano Paltrinieri also in the cast, and Ettore Panizza conducting. Toscanini will lead the NBC Symphony Orchestra, at 9 a. m. on KWK, in Berlioz' "Harold in Italy" symphony, the prelude to Act IV of Catalini's "La Wally," the Dance of the Water Sprites from Catalini's "The Lorelei" and the prelude to Act II of Goldmark's "Queen of Sheba."

• • •

Hal Kemp and his orchestra are billed for KSD's Band Wagon program Sunday, Jan. 29 . . . The Rogues, now featured in "Hellzapoppin'," will be Tommy Riggs' guests on KSD Saturday night, Jan. 28 . . . Marek Weber's concerts on KSD Monday nights will bring music of Scotland Jan. 23, of Hawaii Jan. 30, of Poland Feb. 6 and of Vienna Feb. 13 . . . Eddie Cantor has found a portable microphone which he can strap to his chest so that he can use his bouncing musical comedy tricks when broadcasting.

Alice Frost, who has her own CBS net daily program, has been signed to play the lead in "I Must Love Someone," which Jack Kirkland plans to produce on Broadway soon.

The first of five programs sponsored by the National Youth Administration and designed to show how youth is finding itself will be broadcast at 8:30 p. m. Friday on the WJZ net.

• • •

Novelty Belt

Novelty belts for your plainest, trimmest dresses are always in demand and there is one that will bring out the Mexican tendencies in anyone. It is made of plaited straw in all the bright Mexican colors, and instead of a buckle, the front is graced by a matching straw Mexican sombrero.

Serial Broadcast From Plane Above New York Friday

Stunt Planned for Howie Wing Program—Van Loon Billed for Information Please Period Tuesday Night.

TOMORROW, the life of Stephen Foster, the song writer, will be dramatized in the Cavalcade. The Radio Theater will star Fred MacMurray and Paulette Goddard in "Front Page Woman." The Columbia Workshop will produce "Mr. Whipple Is Worried," a whimsical play about a customer's man in a brokers' office written by James Frederick, gag writer for Henny Youngman and other comedians. Boris Karloff will be Eddie Cantor's guest.

Tuesday, Gilbert and Sullivan's "Patience" will be performed at 7 p. m. on the WJZ net. Ogden Nash, the verse writer, and Hendrik Willem Van Loon will join Franklin P. Adams and John Kieran on Clifton Fadiman's Information Please program. Leslie Howard will be Al Jolson's guest.

Wednesday, Eddie Cantor will do a turn as master of ceremonies for the Star Theater, John Barrymore having left this show to appear in a play on Broadway. At 8:30, KWK will broadcast another installment of the Wings for the Martins serial. KWK also has scheduled, at 9:30 p. m., Mark Sullivan and Jay Franklin's discussion of issues of the day.

Thursday, at 4:15 p. m., KWK will carry one of Paul Luyssac's Hans Andersen fairy tales programs. Claire Trevor will be Kate Smith's guest. Dick Powell will appear with Walter O'Keefe and Kay Thompson and her Rhythm Singers on the new program which also features Andre Kostelanetz and a large orchestra.

Friday, the Howie Wing serial installment will be broadcast from an airliner flying above New York City and carrying a miniature transmitter as well as the actors. Burgess Meredith and Orson Welles will play the principal roles in a Welles' Playhouse performance of "The Chicken Wagon Family" a best seller of a decade ago.

Saturday, animators and other workers in the Walt Disney studios will be featured in the Americans at Work period. Lanny Ross, singing in the Hit Parade, will observe his tenth radio anniversary. A Music Hall program from London will be carried from 2 to 3 p. m. by WGN.

• • •

Plaid Wool

Even if you can't get enthusiastic over sleeveless dresses and beach clothes at this time of the year, you can look far enough ahead to visualize yourself in one of the woolen suits now recommended for the southland. One particular plaid in green and tan and brown will probably be on your preferred list, and if you always connected plaids with fall and winter clothes, you're in for a change of opinion.


I Can Save Your Hair
It means much in the SOCIAL and BUSINESS world. Pleasing results in the worst cases. FREE Examination.
Call Now for Office Hours
A. G. CLINE
Scalp Specialist
3143A SOUTH GRAND
LAdede 9083

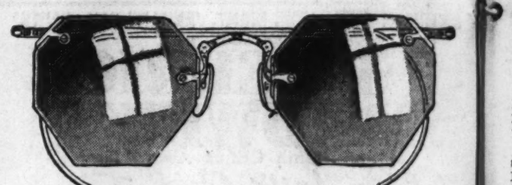
Hear the Nation's RADIO STARS on KSD
Get your dial on KSD and leave it there
UNEXCELLED in the NBC RED NETWORK PROGRAMS

EYEWEAR SPECIALS FOR THREE DAYS ONLY

$3.25 Lenses Not Included



DE LUXE HIBO FRAME
Exquisitely engraved . . . distinctive . . . white gold filled frame with raised temples for clear side vision. Only our January Sales brings a value like this. Special — $3.25
(Lenses Extra)



Lorenz Hibo Rimless Mounting . . . in white gold filled is the aristocrat of eyewear with raised temples for clear side vision. Extraordinary special for our January sales — $3.25
(Lenses Extra)

• Drs. G. M. Rosenthal and F. A. Ilg, Registered Optometrists, in attendance. Satisfaction assured.

OPTICAL DEPARTMENT—STREET FLOOR

STIX, BAER & FULLER
the GRAND-LEADER since 1892


THIS IS THE WAY WE WASH OUR CLOTHES...

Mrs. Brown sure likes to read . . .
Doesn't let Monday's wash impede . . .
'Phones the laundry to do her clothes,
Then reads her books in sweet repose.



Mrs. Brown has been trying for weeks to catch up on her reading. Last Monday she sent her laundry to us . . . and found a free day on her hands with time to read as she pleased. And, the cost was so little, she says Mondays will be her reading days hereafter!

Here your clothes are washed within net bags and returned to you clean to the innermost fibre. 'Phone for your routeman today!

EVERYTHING IRONED
Calgonized and made Surgically clean
20 LBS. FOR $2.10
NO EXTRA CHARGE FOR SHIRTS
10¢ each additional pound
For the Small Family
Must be a Family Bundle Containing Flatwork
6 LBS. FOR 97¢
Try Our Dry Cleaning
ANY PLAIN STYLE GARMENTS 2 FOR $1.10

Slight additional charge for Dress Shirts, Stiff Collars, Curtains, Lace Spreads, Lace Tablecloths, Wash Suits
10% DISCOUNT FOR CASH AND CARRY LAUNDRY
• 4150 CHIPPEWA •

Phone OUR NEW NUMBER GRand 1515 COUNTY RESIDENTS WEbster 4090

White Line
What you send to WHITE LINE . . . always comes back!
LAUNDERERS ★ DRY CLEANERS
DEPENDABLE POWER LAUNDRIES

PART EIGHT

Suzanne Bitti To Be Wed D.B. Morga

Engagement Announc Cocktail Party for 70 Guests—His Ho Biltmore, N. C.

THE engagement of Miss S Bitting and David Bradl gan Jr. of Biltmore, N. announced last night. T nouncement was made inf to about 70 young friends bride-elect who were invit cocktails from 6 to 8 o'clock home of her parents, Mr. a William C. Bitting Jr., 5240 minster place. Mr. Morga his father arrived Friday nig Mr. and Mrs. Harley F. Shu Hickory, N. C., to visit the family for the week-end, an guests of honor at the party some of the group motored St. Louis Country Club, wh fifth annual Bachelor Club b in progress.

Miss Bitting was Mary I May Queen in 1934, the y her graduation, and the n sailed with her parents on cruise, returning after an of several months. She ma debut in 1935 at a recep Bellerive Country Club, and quently became a member Junior League.

Miss Bitting is a grandda of the late Dr. and Mrs. W C. Bitting, and of the late M Mrs. James Ellwood Smith paternal grandfather was, fo years, pastor of the Second tist Church.

Mr. Morgan, whose mothe several years ago, prepar Episcopal High School, Alexa Va., for the University of Carolina at Chapel Hill, of he is a graduate. He is a m of the Biltmore Country Clu

The Morgan home is ne winter residence of Mr. an Bitting, which was built abo years ago in Biltmore Fores where they spend much of time.

The wedding is planned fo spring.

Eleanor Eiseman To Become Bri Of H. V. Putze

MR. AND MRS. FREDE B. EISEMAN, 6463 Cec nue, announce the e ment of their daughter, Eleanor Eiseman, and Hen Putzel Jr., son of Mr. and Henry V. Putzel, 4463 Westm place. The wedding will take in June.

Miss Eiseman is a gradu John Burroughs School, clas 1932, and Vassar College, 193 the fall of 1936 she served maid of honor at the Veiled phet ball. She has spent thi son in Philadelphia, retu home just before Christmas, now completing work for her ter's Degree in social work George Warren Brown Scho Washington University.

Mr. Putzel was graduated i from Country Day School; in from Yale, and last June Yale Law School. He is assoc with the law firm of Nagel, by and Shepley. His Yale u graduate club was Elizabethan

Mrs. Paul Mecray of Roche Minn., the former Miss Ju Eiseman, has arrived to spen week with her family, and to here for the announcement.

Debutantes Feted By Bachelor Club At Annual

THE Bachelor Club of St. L repaid obligations incurred ing the debutante season officially closed the season a annual ball last night at 10 o' at the St. Louis Country Club. fifth annual ball was an attem St. Louis bachelors to ente debutantes who have enterta them at parties since October, the first debut was made.

The club dispensed with elabo floral decorations and motif concentrate on music—Don B of New York and his orches who played in the main di room. After 1 o'clock breakfa scrambled eggs and bacon served.

About 350 guests attended. year members of the club, acc ing to rules, either escorted a d tante or went alone. Older m bers had their choice of e debutantes or those from past sons. Sustaining members of club, those who have married, present with their wives.

Active members of the club red carnation boutonnieres in trast to white carnations in buttonholes of sustaining memb Each young woman received a sage of gardenias, a gift of bachelors, and those who arr wearing or carrying other cors were asked by the door commit

Continued on Page 2, Column

SUNDAY,
JANUARY 15, 1939.

clothes at this time of the year, you can look far enough ahead to visualize yourself in one of the woolen suits now recommended for the southland. One particular plaid in green and tan and brown will probably be on your preferred list, and if you always connected plaids with fall and winter clothes, you're in for a change of opinion.

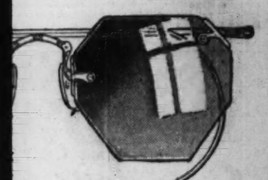


I Can Save Your Hair
It means much in the SOCIAL and BUSINESS world. Pleasing results in the worst cases. FREE Examination.
Call Now for Office Hours
A. G. CLINE
Scalp Specialist
3143A SOUTH GRAND
LAdede 9053

SPECIALS FOR
AYS ONLY

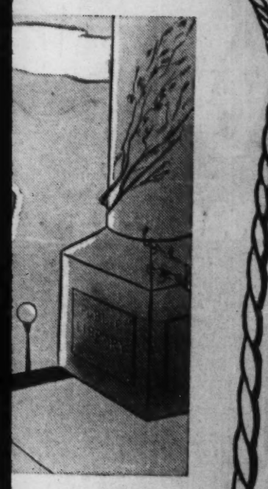


E LUXE HIBO FRAME
distinctive . . . white gold filled for clear side vision. Only our ue like this. Special — — $3.25
(Lenses Extra)



ting . . . In white gold filled is the raised temples for clear side vision. ur January sales — — — — $3.25
(Lenses Extra)
F. A. Ilg, Registered Optometrists, ion assured.
RTMENT—STREET FLOOR
ER & FULLER
AND-LEADER since 1892

OUR CLOTHES...



for weeks to catch
nday she sent her
a free day on her
pleased. And, the
ondays will be her

within net bags and
innermost fibre.
y!

COUNTY RESIDENTS
WEbster 4090

Cline
always comes back!
LEANERS
POWER

ST. LOUIS POST-DISPATCH

SOCIETY NEWS SECTION

PART EIGHT — ST. LOUIS, SUNDAY MORNING, JANUARY 15, 1939. — PAGES 1—10H

Suzanne Bitting To Be Wed to D. B. Morgan Jr.

Engagement Announced at Cocktail Party for About 70 Guests—His Home at Biltmore, N. C.

THE engagement of Miss Suzanne Bitting and David Bradley Morgan Jr. of Biltmore, N. C., was announced last night. The announcement was made informally to about 70 young friends of the bride-elect who were invited for cocktails from 6 to 8 o'clock at the home of her parents, Mr. and Mrs. William C. Bitting Jr., 5240 Westminster place. Mr. Morgan and his father arrived Friday night with Mr. and Mrs. Harley F. Shuford of Hickory, N. C., to visit the Bitting family for the week-end, and were guests of honor at the party. Later some of the group motored to the St. Louis Country Club, where the fifth annual Bachelor Club ball was in progress.

Miss Bitting was Mary Institute May Queen in 1934, the year of her graduation, and the next fall sailed with her parents on a world cruise, returning after an absence of several months. She made her debut in 1935 at a reception at Bellerive Country Club, and subsequently became a member of the Junior League.

Miss Bitting is a granddaughter of the late Dr. and Mrs. William C. Bitting, and of the late Mr. and Mrs. James Ellwood Smith. Her paternal grandfather was, for many years, pastor of the Second Baptist Church.

Mr. Morgan, whose mother died several years ago, prepared at Episcopal High School, Alexandria, Va., for the University of North Carolina at Chapel Hill, of which he is a graduate. He is a member of the Biltmore Country Club.

The Morgan home is near the winter residence of Mr. and Mrs. Bitting, which was built about two years ago in Biltmore Forest, and where they spend much of their time.

The wedding is planned for late spring.

Eleanor Eiseman To Become Bride Of H. V. Putzel Jr.

MR. AND MRS. FREDERICK B. EISEMAN, 6463 Cecil avenue, announce the engagement of their daughter, Miss Eleanor Eiseman, and Henry V. Putzel Jr., son of Mr. and Mrs. Henry V. Putzel, 4463 Westminster place. The wedding will take place in June.

Miss Eiseman is a graduate of John Burroughs School, class of 1932, and Vassar College, 1936. In the fall of 1936 she served as a maid of honor at the Veiled Prophet ball. She has spent this season in Philadelphia, returning home just before Christmas, and is now completing work for her Master's Degree in social work at the George Warren Brown School of Washington University.

Mr. Putzel was graduated in 1931 from Country Day School; in 1935 from Yale, and last June from Yale Law School. He is associated with the law firm of Nagel, Kirby and Shepley. His Yale undergraduate club was Elizabethan.

Mrs. Paul Mecray of Rochester, Minn., the former Miss Justine Eiseman, has arrived to spend a week with her family, and to be here for the announcement.

Debutantes Feted By Bachelor Club At Annual Ball

THE Bachelor Club of St. Louis repaid obligations incurred during the debutante season and officially closed the season at its annual ball last night at 10 o'clock at the St. Louis Country Club. This fifth annual ball was an attempt of St. Louis bachelors to entertain debutantes who have entertained them at parties since October, when the first debut was made.

The club dispensed with elaborate floral decorations and motifs to concentrate on music—Don Bestor of New York and his orchestra—who played in the main dining room. After 1 o'clock breakfast of scrambled eggs and bacon was served.

About 350 guests attended. First year members of the club, according to rules, either escorted a debutante or went alone. Older members had their choice of either debutantes or those from past seasons. Sustaining members of the club, those who have married, were present with their wives.

Active members of the club wore red carnation boutonnieres in contrast to white carnations in the buttonholes of sustaining members. Each young woman received a corsage of gardenias, a gift of the bachelors, and those who arrived wearing or carrying other corsages were asked by the door committee,

Continued on Page 2, Column 1.

WEDDING PARTY



MRS. JOHN HYLAN HEMINWAY,
the former Miss Jane Alva Johnson, daughter of Mr. and Mrs. Andrew W. Johnson, and the young women who attended her at her wedding Jan. 7. Back row, from left, MISS MARY ELIZABETH BASCOM; MRS. SUMNER RULON-MILLER, MISS MARY PETTUS, MISS BETTY WEST, the bride, MRS. CUMMINS CATHERWOOD and MRS. MARSHALL HEMINWAY. Seated, MISS JOAN FORGAN, MISS MARTHA NICOLAUS, MISS JUDITH GAMBLE and MISS KAY BARKER.
—Jules Pierlow Photograph



MISS ELEANOR EISEMAN,
whose parents, Mr. and Mrs. Frederick B. Eiseman, have announced her engagement to Henry V. Putzel Jr.
—By a Post-Dispatch Staff Photographer.

St. Louisans Sail On Winter Cruises

By a Special Correspondent of the Post-Dispatch.

NEW YORK, Jan. 14.

NOW that shop windows are blossoming into a false spring and blustery winds are whipping up the idea at every street corner, many a person is thinking of some place else besides where they happen to be, and Florida, and Nassau and Havana are leading topics of conversation. When the Empress of Britain sailed last Saturday, heading for the Mediterranean, on a trip around the world, Mrs. William H. Keech of the Chase Hotel and Miss Eliza Sproule were on board. Miss Sproule is a sister of Mrs. Edward K. Love and of Mrs. Daniel H. Clark.

Mrs. Keech was at the Waldorf before sailing and Thursday evening entertained her cousin, Mrs. Sidney Francis, at dinner. Mrs. Francis was the former Miss Julia Holmes of St. Louis.

Miss Caro Holmes and her brother, John Holmes, were in New York to see their aunt, Mrs. Keech, off when she sailed. John Holmes later went to Philadelphia to spend the week-end with his cousin, Mrs. Francis Boyer, the former Miss Mary Brooks Holmes, who has a home at Cold Point, Pa. Miss Caro Holmes spent the week-end at Southbridge, Mass., with Mr. and Mrs. Channing McGregory Wells Jr. Mrs. Wells was Miss Mary Dana, daughter of Mr. and Mrs. Leslie Dana of Brentmoor Park. The Danas' oldest daughter, Judith, now Mrs. Ward Thorne Jr., formerly of Chicago, now lives at Westport, Conn., with her husband and little daughter, Judith. Earlier this week, Miss Holmes and Mrs. Wells went to Boston for a brief visit with friends.

Mr. and Mrs. Sumner Rulon-Miller have returned to their home in Princeton, N. J., after their trip to St. Louis, where both took part in the wedding of the former Miss Jane Alva Johnson and John Hylan Heminway. Mr. and Mrs. Rulon-Miller's children, Henry Gardner Rulon-Miller and Sumner Rulon-Miller III, who have been with their grandmother, Mrs. Junius Spencer Morgan since early December, have now gone to Sharon Springs, N. Y., for the winter. Mr. Rulon-Miller is president of the newly opened Ski and Winter Sports Club at Sharon Springs.

In February when the Junior League of Morristown, N. J., will put on a play, "The Stay-at-Home Rebel," Mrs. Calvin Anderson Case, formerly Miss Elise Whittemore, daughter of Mr. and Mrs. Clinton Levering Whittemore, will be in the cast. Mrs. Case lives at Madison, near Morristown. So many of

Continued on Page 2, Column 7.

Osgood H. Peckham Weds Janet Youngs

Special to the Post-Dispatch.

LEAVENWORTH, Kan., Jan. 14.

MISS JANET STRYKER YOUNGS, daughter of Lieutenant-Colonel and Mrs. William H. W. Youngs of Fort Leavenworth, and Osgood Hazard Peckham, son of Mrs. Frank E. Peckham of St. Louis, were married at 7 o'clock tonight in the Episcopal Chapel of the army post. The Rev. James Hofmann, rector of St. Paul's Episcopal Church of Leavenworth, performed the ceremony.

The church altar was simply decorated with white snapdragon in tall vases. Lieutenant-Colonel Youngs gave his daughter in marriage.

The bride wore her grandmother's wedding gown, made 50 years ago. It is fashioned of heavy ribbed ivory silk with a tight pointed bodice and V-neckline edged with Duchess lace. Sleeves are short and puffed. The skirt is gathered at the back in a bustle effect, and trimmed at the hem with lilies of the valley. She wore her grandmother's jewelry—seed pearl earrings and necklace—and a long tulle veil. The bride carried a white prayer book, marked by satin streamers knotted with lilies of the valley.

The maid of honor, Miss Mary Sue Peckham, sister of the bridegroom and St. Louis debutante, wore a turquoise blue taffeta gown, the skirt bouffant over hoops, trimmed with wine velvet. She wore a small turquoise and wine colored chenille hat and carried an

Continued on Page 2, Column 6.

MISS VIRGINIA RUMSEY HOLLAND,
daughter of Mrs. Robert A. Holland. Announcement has been made of her engagement to Summerfield Baldwin Garretson.
—Jules Pierlow Photograph.

William B. Seabrook To Address Junior League

WILLIAM B. SEABROOK, writer, explorer and adventurer in the North Arabian desert, will speak under the auspices of the Junior League at its Monday morning lecture at 11 o'clock tomorrow at league headquarters, 4932 Maryland avenue.

A graduate of Newberry College in North Carolina, Mr. Seabrook later became city editor of an Atlanta newspaper and took graduate work at the University of Geneva, Switzerland. When the World War broke out he served overseas with the army. While traveling in Arabia he became a member of a Bedouin tribe. He wrote "Majic Island" after a year with the voodoo worshippers in Haiti. Other books include "Adventures in Arabia," "The White Monk of Timbuctoo" and "Asylum."



MISS SUZANNE BITTING,
daughter of Mr. and Mrs. William C. Bitting Jr., whose engagement to David Bradley Morgan Jr., of Biltmore, N. C., was announced last night.
—Jules Pierlow Photograph.

Miss Georgia Wright Simmons And Harlan T. Pierpont Jr. Are Married by Candlelight

Late Afternoon Ceremony at Second Presbyterian Church in Green and White Setting—Reception for Families and Close Friends at Westmoreland Place Home of Bride's Mother—To Live in Chicago.

MISS GEORGIA WRIGHT SIMMONS was married by the candlelight in the Second Presbyterian Church late yesterday afternoon to Harlan Trimble Pierpont Jr., of Chicago. The bride is the youngest daughter of Mrs. George Welch Simmons, at whose home, 21 Westmoreland place, a small reception was held after the ceremony. Mr. Pierpont is a son of Mr. and Mrs. Harlan Trimble Pierpont of Worcester, Mass., who came to St. Louis for the wedding and are guests of the Simmons family.

The setting was entirely in green and white. Two large vases of Easter lilies on the altar were set off by woodwardia fern which banked the chancel and covered the pulpit back of tall standards holding 100 lighted tapers. The communion rail was covered in huckleberry foliage.

The bride's eight attendants were gowned alike in American beauty red velvet fashioned with heart-shaped necklines, puffed short sleeves and full hoop skirts, the velvet caught into occasional shirred bands. For contrast their flowers were ranunculus, white fluffy blossoms with greenish centers brought from California. They were arranged into colonial bouquets fringed with white stock and inclosed in lace frills, tied with silver ribbon to match silver slippers worn by the bridal party. Their hats were old-fashioned Watteau models of American beauty velvet to match the gowns, upturned at the back and trimmed with deep red ostrich tips.

The bridal gown was of white satin, designed without trimming except for simple ruching about the heart-shaped neck and long sleeves. The style of the gown was princesse, with a long train formed from back fullness. With it the bride wore a fingertip tulle veil dotted with whole pearls and arranged with a face veil to a pearl Juliet cap and snood which almost covered her hair. She carried several varieties of white orchids, with sprays cascading to the hem of her gown.

Mrs. S. Hallock du Pont of Wilmington, Del., the former Miss Virginia Simmons, and Mrs. John H. Crago, who was Miss Lulie Simmons, were matrons of honor for their sister. Miss Maude Scudder verall was maid of honor, and Miss Nancy Lee Morrill, Miss Mary Lee Smidt, and Miss Frances Moore of St. Louis, and Mr. Pierpont's sisters, Mrs. William Grose of Great Neck, L. I., and Miss Janet Pierpont of Worcester, were bridesmaids.

Virginia Simmons, 5-year-old daughter of Mr. and Mrs. Richard W. Simmons of Chicago, and the bride's niece, immediately preceded the bride and her uncle, Thomas H. Wright, who gave her in marriage. She wore a miniature copy of the bridesmaids' frocks, with a matching ribbon in her hair, and carried a nosegay of Joanna Hill roses and white stock. The Rev. Dr. John W. MacIvor performed the ceremony at 4:30 o'clock.

Mr. Pierpont was attended by his brother, John, as best man. Ushers, who led the procession, included William Grose of Great Neck, and Jack Ewer of Farmington, Conn., brothers-in-law of the bridegroom; Minot Grose and Morton Claflin of St. Louis; Gardner Barker of Brookline, Mass., and Richards W. Simmons, Corning Kenly and Arthur M. Jones Jr. of Chicago.

After the service the wedding party, out-of-town guests and a few friends returned to the Simmons home, to be received in the living room to the left of the reception hall. The white mantel and tall mirror above it were banked with white snapdragon and garcia pompons, lighted by white candles in crystal candelabra. Mrs. Simmons, who, with the bridegroom's parents, headed the receiving line, wore black crepe trimmed with flowers of orchid tinted sequins, fresh orchids at her shoulder, and a black hat. Mrs. Pierpont's gown was lavender, with which she wore a matching hat and orchids.

Spring flowers decorated the pine room across the hall and the hall itself, where huckleberry foliage and palms concealed the stair rail. A buffet table, spread in the east windows of the dining room, was decorated with white tulips, sweet-peas and snapdragon and bouquets of the same blossoms stood on the mantel.

In the John H. Crago home, which adjoins that of Mrs. Crago's mother, 32 guests, the bridal party and a few additional friends were entertained at dinner after the reception at a late T-shaped table. Round trees of white roses alternated with silver candelabra holding white candles down the entire length, and were garlanded together with ropes of sweet peas.

Mr. and Mrs. Pierpont left on their wedding trip without disclosing their destination. After Feb. 1 they will live at 765 Sheridan road, Winnetka, Ill.

In addition to members of the wedding party, out-of-town guests included Thruston Wright of Pittsburgh, the bride's uncle, and Mrs. Richard W. Simmons, who accompanied her family from Chicago.

After graduating from Mary Institute, where she was May Queen during her senior year, the former Miss Simmons spent a year traveling abroad. She made her debut at a dinner dance at the St. Louis Country Club a year ago. Mr. Pierpont prepared at Loomis School, Windsor, Conn., for Harvard, where he was graduated with the class of 1935. His undergraduate clubs included Phoenix S. K. and Hasty Pudding Institute of 1770.

Paul J. Fisher to Marry Mrs. Anne F. Delano

PAUL J. FISHER, former St. Louisan, who has been living in California for the past 10 years, and Mrs. Anne Freeman Delano of Glencoe, Ill., will be married at 8:30 o'clock tomorrow night at the home of the bride's mother, Mrs. J. P. Delano.

The engagement and wedding plans were told informally to St. Louis friends last week while Mr. Fisher was the guest of his sister, Mrs. Nathaniel W. Ewing, 23 Lenox place, and several small parties were given in his honor before he left Friday for Chicago. Mrs. Ewing departed this morning to join

Continued on Page 2, Column 2.

Box Parties Planned For College Club's Theater Benefit

BOX parties for the College Club's scholarship-fellowship benefit performance of Ethel Barrymore in "Whiteoaks" tomorrow night at the American Theater have been arranged by directors of universities and faculty members, by presidents of nearby colleges and by alumni members and their friends. The boxes will be decorated with banners of the colleges represented.

Washington University will be represented by Chancellor and Mrs. George R. Throop, Maj. and Mrs. H. W. Cochran, Dean and Mrs. W. L. McCourt, Dean Adele Starbird and guests.

Lindenwood College has reserved a box and Dr. John L. Roemer, president, will be accompanied by Dean Alice E. Gibson and Mr. and Mrs. John Thomas. Dr. Roemer also has invited as his guests the following presidents of the classes at Lindenwood: Miss Jean McFarland, senior; Miss Kathryn Wagner, junior; Miss Genevieve Horswell, sophomore, and Miss Mary Alice Hudson, freshman.

In the Wellesley box will be Miss Helen C. Koch, Richard Gebhard, Mr. and Mrs. Paul Buxton, Miss Ella Pfeiffenberger, Alan Klobasa, Miss Georgia Gambrill and R. McClintock.

Stephens College, Columbia, Mo., in another box, will be represented by Dr. and Mrs. Anthony Bott, Miss Grace Salsman, Mr. and Mrs. Carlton Fox and other guests. Dr. Clarence P. McClelland, president of MacMurray College, Jacksonville, Ill., has reserved a box and will be accompanied by Mrs. McClelland, Mr. and Mrs. Isaac Orr, Miss Amelia Eichenauer and Charles F. Eichenauer.

Between acts, the audience will be entertained by a skit, "What Is a College," written by Mrs. F. Ray Leimkuehler, chairman of the entre-acte entertainment. Arthur D. Lynch, an alumnus of North Dakota State College, will be master of ceremonies. Mrs. Elmer L. Lacy and Mrs. Guy B. Neas are assisting the entre-acte chairman.

The College Club supper dance at Hotel Jefferson after the performance will attract many College Club members and their guests. To this party Miss Ethel Barrymore and the cast of "Whiteoaks" have been invited as guests of the College Club. Supper, dancing and a floor show will be the features of entertainment.

Debutantes Attend Bachelor Club Ball

Continued From Page One.

Arthur A. Dunn Jr., chairman, to leave them in the dressing room.

To assist in giving the young women plenty of dancing partners, a floor committee headed by Hampden M. Swift and wearing red ribbons, acted as ushers. Mr. Swift's committee included: Alexander Bakewell, Edward L. Bakewell Jr., William H. Bixby Jr., William H. Charles, John F. Carton II, Calvin Christy, Raymond A. Dubuque Jr., David R. Francis III, Harry B. Hazelton Jr., Elleard Heffern, Louis Hoerr, Ted Jones, John R. Leigh, Cornelius M. McDonald Jr., Glennon McDonald, Ford Morrill, A. Timon Primm III, Norfleet Rand, Joseph O'Neil, Henry T. Schlapp, Curtis Swift, Bruce Seddon Jr., Thomas K. Taylor, Joseph S. Wagner and William F. N. Randolph.

Several dinners preceded the ball. Among them was a dinner Mr. and Mrs. Harry B. Hazelton gave at 8:30 o'colck at their home, 5379 Waterman avenue, for their debutante daughter, Miss Mary Frances.

The guests were seated at two tables decorated with shaded pink spring flowers. Pink and green cards marked each place. Guests included: Miss Susan Buder, who returned from Vassar College to attend the ball and will leave again today for college; Miss Theoline Bostwick, Miss Nanon Burns, Miss Elinor Curran, Miss Louise French, Miss Frances Elmer, Miss Frances Howell Lewis, Miss Warrene Hobbs and her guest, Miss Hannita Janney, Miss Betsy Jones, Miss Nancy Bliss Morfit, Miss Mary Caroline Morrison, Miss Nancy Russell, H. Fred Hageman Jr., Thomas K. Taylor, T. Edward Flanigan, Archibald G. Douglas Jr., Landon Jones, Cornelius M. McDonald Jr., Elleard Heffern, Daniel Reid, Henry T. Schlapp, McLain Stewart, John Anderson, William Upthegrove, A. Timothy Primm III and Harry B. Hazelton Jr.

The usual Dutch treat dinner was given at the Country Club by officers of the Bachelor Club and some of the former officers. Their guests were young women who accompanied them to the ball, and included: Miss Nancy Houser, Miss Becky Wells, Miss Eunice Holderness, Miss Betsy Mahaffey, Miss Grace White, Miss Laura Hale Rand, Miss Lida Lee Christy, Miss Eugenia Evans, Miss Mary Jane Allen, Miss Josephine Lamy and Miss Nancy Mitchell. Present officers of the club include: Thomas J. Dempsey Jr., president; C. Ford Morrill and Norfleet Rand, vice-presidents; Glennon McDonald, secretary; Edward L. Bakewell Jr., treasurer; Hampden M. Swift, assistant secretary and treasurer. Former officers who attended were: Stuart H. Smith, president last year; Arthur A. Dunn Jr., Boyd Ware, Edwin Wagner Jr., Warren Wagner and Charlton Gunter.

Mr. and Mrs. John Randolph Bland Disbrow, 6311 Clemens avenue, gave a cocktail party from 4 to 7 o'clock before the ball, in honor of Mr. Disbrow's brother and Mrs. Disbrow's sister, Mr. and Mrs. Charles Wesley Disbrow of Boston, who arrived by plane Friday night and are visiting her parents, Mr. and Mrs. William Carroll Connett. Guests included mostly friends of Mrs. Charles Disbrow, the former Miss Augusta Langdon Connett, a debutante of last season. Mrs. John Disbrow is the former Miss Jessie Connett. The visitors plan to remain about two weeks.

Sustaining members of the Bachelor Club and their wives include: Mr. and Mrs. Edmund Temple Allen, Mr. and Mrs. Claude I. Bakewell, Mr. and Mrs. Paul B. Bakewell III, Mr. and Mrs. Julius W. Bates, Mr. and Mrs. Arthur S. Bland Jr., Mr. and Mrs. Alanson C. Brown Jr., Mr. and Mrs. F. A. Drew Brown, Mr. and Mrs. Creighton B. Calfee, Mr. and Mrs. Benoist Langdon Carton, Mr. and Mrs. Palmer L. Clarkson, Mr. and Mrs. Herbert D. Condie Jr., Mr. and Mrs. William C. Connett IV, Mr. and Mrs. Robert C. Corley, Mr. and Mrs. Dumont G. Dempsey, Mr. and Mrs. Firmin V. Desloge IV, Mr. and Mrs. Theodore P. Desloge, Mr. and Mrs. William L. Desloge, Mr. and Mrs. Francis H. Disbrow, Mr. and Mrs. Joseph W. Folk, Mr. and Mrs. Charles S. Fox, Mr. and Mrs. John Lamb Gillis, Mr. and Mrs. W. Davis Gunter, Mr. and Mrs. Willis D. Hadley, Mr. and Mrs. John M. Hall, Mr. and Mrs. C. D. P. Hamilton III, Mr. and Mrs. T. Frank James Jr., Mr. and Mrs. Whipple Van Ness Jones, Mr. and Mrs. Charles S. Lamy, Mr. and Mrs. Isaac A. Long, Mr. and Mrs. R. F. Stockton Lowndes, Mr. and Mrs. Louis F. Lumaghi Jr., Mr. and Mrs. Clifton H. McMillan Jr., Mr. and Mrs. Henry L. Meier, Mr. and Mrs. William W. Moulton, Mr. and Mrs. John C. Muckerman II, Mr. and Mrs. Lee I. Niedringhaus, Mr. and Mrs. Thruston Pettus, Mr. and Mrs. Gilbert R. Pirrung, Mr. and Mrs. Kent Ravenscroft, Mr. and Mrs. E. Lansing Ray Jr., Mr. and Mrs. James A. Seddon Jr., Mr. and Mrs. Millard Smith, Mr. and Mrs. Phillip Piatt Smith, Mr. and Mrs. Tullius C. Tupper Jr., Mr. and Mrs. Truman E. Walker and Mr. and Mrs. Orrin Sage Wightman Jr.

Parents of Principals in Fashionable Wedding



—Jules Pierlow Photo.

FROM left: ANDREW W. JOHNSON, MRS. JAY O'BRIEN of New York; MRS. JOHNSON and MR. O'BRIEN, at the reception which followed the marriage Jan. 7., of Mr. and Mrs. Johnson's daughter, Miss Jane, to Mrs. O'Brien's son, John Hylan Heminway.

Paul J. Fisher to Marry Mrs. Anne F. Delano

Continued From Page One.

him, and to attend the wedding.

Only Mrs. Ewing and the bride's family will be present at the ceremony and a small reception to follow. After a brief trip, Mr. Fisher and his bride will live temporarily at the North Shore Hotel, Evanston. Later they plant to make their home in California.

Mr. Fisher spent last summer with his sister at her home in La Jolla, and arrived here before the holidays for a brief stay before returning last week. He is a brother of John I. Fisher of San Francisco, formerly of St. Louis, and an uncle of Miss Winifred Jane Fisher, now living here.

R. K. Barton Jr., Bride Are Home From Trip

MR. AND MRS. RUFUS KING BARTON JR. have returned to St. Louis after their wedding trip and are at home at 4615 Lindell boulevard. Mrs. Barton is the former Miss Laura Ann Donnell, daughter of Dr. and Mrs. Jesse Franklin Donnell of Crystal City, Mo. The wedding took place at the Donnell home the afternoon of Dec. 31.

Mrs. Barton attended Lindenwood College until the holiday season, and was first maid of honor at the Halloween dance at the college. Mr. Barton, son of Mr. and Mrs. Rufus King Barton, 4605 Lindell boulevard, is a graduate of Western Military Academy, Alton, Ill., and of Westminster College, Fulton, Mo. He is a member of Kappa Alpha fraternity.

Kingdom House Groups To Give Luncheon

A JOINT luncheon of the Woman's Board of Kingdom House and the executive committee of the St. Louis District Church Extension and Mission Society will be given at Kingdom House, 1102 Morrison avenue, tomorrow at 12:15 o'clock. A board meeting will be held at 10 o'clock tomorrow morning.

The afternoon program will consist of music by Harry Lee Holland and Delores Maracie, Kingdom House children who are pupils of Community Music Schools Foundation, and a "Review of the Year" by Mrs. J. W. Mansfield, secretary of the board. Motion pictures of settlement activities will be shown.

Among those present will be the following members of the executive committee and trustees: M. A. Nelson, president; Dr. C. W. Tadlock, executive secretary of the board of finance, Methodist Episcopal Church; W. P. Mason, district lay leader; Dr. Arthur Mather, B. F. Frick Jr., C. A. Tolin, F. E. Williams and Harry Davis. Dr. Brandon Peters, pastor of St. John's Methodist Church will be present, as well as C. W. McKeague and Peter B. Gibson, members of the committee on boy's work. Mrs. F. W. Williams, president of the board, will be in charge of the meeting. Kingdom House is one of United Charities agencies.

Sacred Heart Alumnae.

The City House Alumnae of the Sacred Heart will hold its annual meeting Tuesday afternoon at 2:15 o'clock at the convent, Maryland and Taylor avenues. The Rev. Daniel S. Lord, S. J., will talk on "This Year's Theater Season on Broadway. Tea will be served afterward. Mrs. Paul Fuss Ring will be hostess at the tea.

Charles L. Doris to Wed Miss La Verne Rowe

THE engagement of Miss La Verne Rowe, daughter of Mr. and Mrs. William A. Rowe, and Charles Lee Doris, was announced yesterday at a brige luncheon given by Mrs. Rowe for her daughter's close friends at the Rowe home on South Lindbergh boulevard, Kirkwood. Mr. Doris is the son of Mrs. M. L. Doris, 1028 East Linden avenue, Clayton, formerly of Springfield, Mo.

The prospective bride is a graduate of Lindenwood College, and her fiance is an alumnus of Washington University, where he became a member of Kappa Alpha fraternity.

The announcement was made on cards held at each place on the luncheon table by ribbons to a centerpiece made up of orchid corsages, one for each guest. Those seated with Miss Rowe and her mother were Mrs. Doris, Miss Helen Worrall, Miss Elinor Wells, Miss Mary Stevens, Miss Jane McCown, Miss Virginia Comstock, Mrs. R. L. Roberts, Mrs. V. H. Rowe, Miss Sue Sonnenday, Miss Jean McFarland, Miss Mary Roberts and Mrs. Carter Kirk.

The wedding will take place in April.



CRUISE CLOTHES
In today's casually smart models.
All remaining winter Dresses greatly reduced, $10 to $25.
Rose Shapiro
FROCKS
4908 MARYLAND

Women's Advertising Club to Give Course For Scholarships

VISUAL education by means of dramatization has been chosen as the method of presentation for the fourth year of the Careers-in-Advertising survey course sponsored by the Women's Advertising Club. Miss Marie Josephine Carr, vice-president of the club, is chairman of the committee. The course will have demonstrations of the work involved in advertising careers.

Men and women nationally known for their achievements in advertising have been obtained for the series of 12 classes to open Monday evening, Jan. 30, and continue through each week until April 17. The course will be conducted at Washington University and is open to both men and women. Registration at the university will begin tomorrow or may be made through the Women's Advertising Club.

Two scholarship awards will be made for excellence in preparation of assigned work. These are being given by Washington University and Jefferson College for night school courses in advertising. The awards will be made at a scholarship dinner April 24. Certificates for everyone completing the course will be given at the dinner.

The opening address will be made by William C. D'Arcy, president of the D'Arcy Advertising Co. Pertinent facts regarding qualifications for advertising careers will be discussed. Other speakers and their subjects include "Putting a New Product on the Market," H. Mooney, research director, Gardner Advertising Co.; "The Artist," Frederic Mizen, Frederic Mizen Academy of Art, Chicago; "The Photographer," Valentino Sarra, Sarra, Inc., Chicago; "The Production Manager," Oscar Zahner, St. Louis manager, Ruthrauff & Ryan, Inc.; "The Space Buyer," Dale D. McCutcheon, western representative, Liberty Magazine, and Frank C. Weber, space buyer, D'Arcy Advertising Co.; "Putting a Radio Program on the Air," Mrs. Emma Perham Proetz, executive vice-president, Gardner Advertising Co., Mrs. Herbert W. Cost, and Thelma Reinke Lison, director, experimental kitchens, Gardner Advertising Co.; "The Fashion Promotion Advertising Director," C. E. Nelson, vice-president, O'Dea, Sheldon & Canaday, New York, and Hildegarde Fillmore, style and beauty editor, McCall's Magazine.

U. D. C. Chapter Benefit Card Party Saturday

A BENEFIT bridge party will be given next Saturday afternoon at Forest Park Hotel by the Matthew Fontaine Maury chapter, U. D. C.

Among those making reservations are: Mrs. Harry C. Reiner, Mrs. John C. Roberts, Mrs. William Ray, Mrs. R. C. Mallory, Mrs. Arthur Richardson, Mrs. Paul Brown, Mrs. W. C. Liggett, Mrs. S. M. Gaines, Mrs. C. P. Wood, Mrs. George T. Atkins, Mrs. Scott A. Miller, Mrs. J. Walter Hardy, Mrs. C. W. Nelson, Mrs. W. J. Armistead, Mrs. W. W. Henderson, Mrs. A. C. Meyer, Mrs. Meredith Martin, Mrs. E. L. Deicke, Mrs. A. H. Norrish, Mrs. W. L. Mason, Mrs. Sally R. Murphy, Mrs. Gus V. R. Mechin, Mrs. R. E. Anger, Mrs. J. E. McBurney, Mrs. Emma Ward, Mrs. F. M. Underwood, Mrs. J. W. See and Mrs. J. C. Edwards.

Guest From New York.

Mrs. Minnie Worth of New York arrived in St. Louis Friday for a visit of several weeks with her son and daughter, Mr. and Mrs. Herbert S. Worth, 6364 Alexander drive.

Osgood H. Peckham Weds Janet Youngs

Continued From Page One.

old-fashioned bouquet of sweet peas.

The flower girl, Sylvia Knapp Willey, daughter of Capt. and Mrs. John P. Willey of Fort Leavenworth, wore a frock of blue taffeta, a copy of Miss Peckham's. She, too, carried a nosegay of sweet peas.

Robert Sherwood Peckham of St. Louis was his brother's best man. Ushers included Capt. Zachary M. Moores and Capt. Frederick Del Comfort of Fort Leavenworth.

Mrs. Youngs' gown was of wine chiffon with a matching jacket, with which she wore orchids. Mrs. Peckham was gowned in grape-colored crepe trimmed with steel beads. She wore a matching hat and carried her orchids.

A reception was given after the wedding at the Youngs home, 201 Sherman avenue. The bridal table was covered with an embroidered Spanish cloth and centered with a Tenth Cavalry trophy bowl filled with white roses. Lieutenant-Colonel Youngs is a member of the Tenth Cavalry.

After a motor trip South, Mr. Peckham and his bride will live at 820 Hamilton avenue, St. Louis. They will be at home after the first of next month.

The bride is a graduate of St. Genevieve School at Asheville, N. C. Mr. Peckham formerly made his home at Asheville. He is a nephew of E. Allan Wyman, of Mrs. Samuel Graham Wilson and of Mrs. Dudley Bragdon. Mrs. Bragdon attended the wedding with Mrs. Peckham. He is a grandson of the late Mr. and Mrs. Osgood H. Peckham, and of the late Frank Wyman, former postmaster of St. Louis. He is a great-grandson of the late Edward Wyman and late Edmund Manny of St. Louis. Mr. Peckham attended Washington and Lee University and is a member of Delta Tau Delta fraternity.

Mrs. Rodney Searight Woman's Club Speaker

A TEA will be given at the St. Louis Woman's Club Monday afternoon, Jan. 23 at 4 o'clock, with Mrs. Paul Brown and Mrs. Robert L. Latzer of the Monday Tea Committee as hostesses.

Mrs. Rodney Searight, whose uncle, Marshall Sir Wilfred Freeman, is former British Air Officer Commanding in Palestine, will speak informally of her experiences in the Near East during her several years of residence there and her subsequent visits with friends.

Mr. and Mrs. Searight, who came to St. Louis from London about a year ago, are making their home at 7527 Oxford drive.

Benefit Party.

A card party for the benefit of the General German Protestant Orphans' Home will be given by the Ladies' Aid of the home Tuesday afternoon at 1:30 o'clock at Mount Moriah Temple, 3625 North Garrison avenue.

CRUISE CLOTHES
introduce a new loveliness in color and design. Very reasonably priced.
by
Maison de Bernard, Inc.
JEfferson 3750
4378 LINDELL

St. Louisans Sail From New York On Winter Cruises

Continued From Page One.

the transplanted St. Louisans carry on their Junior League and allied interests in their new surroundings. Just before Christmas, Mrs. Hobart Cale of Darien, Conn., the former Miss Marion Davis, daughter of Mr. and Mrs. J. Lionberger Davis, took the part of the Goddess of Liberty at the World Cruise Ball, given at the Weeburn Club in Darien, for the Darien Community Association.

Another St. Louisan who has been traveling extensively this winter, is Walter Schnaider, who was in New York for a few days this week. He came here from Montreal, where he spent Christmas with his nephew and niece, Mr. and Mrs. Walter Merrill, brother and sister-in-law of Mrs. William Hargadine Glasgow, who now lives in Memphis and was formerly Miss Yvonne Merrill of St. Louis. After Christmas Mr. Schnaider, his sister, Mrs. Robert A. B. Walsh, and his niece, Miss Polly Walsh, who also spent the holidays in Montreal, went out to the Log Chateau, at the Seignory Club, in the Province of Quebec, for 10 days of winter sports.

Mr. Schnaider was at the Plaza from Monday to Wednesday, when he sailed for Havana on the steamer Oriente, on his way to Mexico. After a short stay in Cuba, Mr. Schnaider will sail for Vera Cruz, from where he will go on to Mexico City. There he will visit his nieces, Mrs. Franchesco de Rivero, Mrs. Carlos Martinez and Mrs. Miguel Acosta, wife of Gen. Acosta. Mrs. de Rivero spent several winters in St. Louis, where she had a house in Hampton Park, while her children were at school in this country. Mrs. Martinez and her children have often visited St. Louis relatives, and Gen. and Mrs. Acosta were in New York at the Plaza last fall, and stopped in St. Louis on their way back to Mexico. After visiting in Mexico City, Mr. Schnaider will go to Lake Chapalo, in the Province of Jalisco, where the Acostas have a summer residence. Mr. Schnaider will not return to St. Louis until the late spring.

Mrs. John N. Bayne of Afterglow Way, Montclair, N. J., will leave the end of the month for her house on Stone Island, Fla., where she will entertain her sister, Mrs. William Christy of St. Louis. Mr. Bayne and their daughter, Miss Joan, will join the family reunion in Florida when Miss Joan has her spring vacation from the Kimberly School in Montclair.

Debutantes Honored at Party.

Six debutantes—Miss Frances Lewis, Miss Caroline Gatch, Miss Louise French, Miss Theoline Bostwick, Miss Mary Jane Allen and Miss Becky Wells—will share honors at a cocktail party from 5 to 8 o'clock this evening at Bridlespur Hunt Club. The hosts and hostesses will be Mr. and Mrs. Leo de Smet Carton and their son and daughter-in-law, Mr. and Mrs. Benoist Langdon Carton. There will be 150 guests including debutantes of this and last season and their escorts, and a group of the young married set.

Tea at Maryville College Next Sunday

MRS. ARTURO ORENA of San Francisco will be guest of honor at a silver tea to be given next Sunday afternoon at Maryville College. Hostesses will be the Maryville College Club and the Maryville alumnae.

During the afternoon, Miss Johnnye Akin, instructor in dramatic art at the school, will read "Death Takes a Holiday."

Mrs. Orena is the third president of the Associated Alumnae of the Sacred Heart and will be in St. Louis on her way to a national board meeting at Chicago. The association was organized in St. Louis in 1933 at Maryville, with Mrs. William Julius Polk as president. St. Louisans now on the board are Mrs. Leo B. Fagan and Miss Frances Bates.

Members of the executive board of the Maryville Alumnae who will receive with officers of the college and preside at the tea tables are: Mrs. John L. Boland, Mrs. Isaac D. Kelley, Mrs. John A. Aid, Mrs. E. L. Franklin, Mrs. J. L. Gross, Mrs. Joseph Mitchell, Mrs. Charles C. O'Neal, Mrs. George T. Deslogs, Mrs. John S. Johnson, Mrs. O. F. J. Falk, Mrs. Frank B. Griesedieck and Miss Eloise M. Jones.

Socially
AND GEOGRAPHICALLY HOTEL PIERRE IS PRE-EMINENT IN NEW YORK
42 STORIES OF SHEER LUXURY AT FASHIONABLE FIFTH AVENUE'S MOST STRATEGIC POINT, IN THE SOCIAL CENTER OF MANHATTAN
TARIFF
SINGLE FROM SEVEN DOLLARS
DOUBLE FROM NINE DOLLARS
SUITES FROM FIFTEEN DOLLARS
Hotel Pierre
5th AVENUE AT 61st STREET, NEW YORK
EDWARD H. CRANDALL PRESIDENT

KESSLER'S
JANUARY SALE of FURS
Mink
You'll save many, many dollars on these Heart 'o the Pelt Minks. They are deep dark, richly glossy, with the coveted undertones found only in costliest Minks. Buy one, you'll wear it proudly for years!

ORIGINAL PRICE		SALE PRICE
$765	Let-out JAP MINK	$487
$425	JAP MINK . . .	$287
$425	CHINA MINK . . .	$287
$1500	EASTERN MINK .	$762

pay YOUR way—
charge, cash, lay-away, deferred payments—popular K. P. I. plan. (Small Carrying Charge)
Free STORAGE UNTIL NEXT FALL ON ALL GARMENTS PURCHASED DURING OUR JANUARY SALE
ALEX F. KESSLER
1008 LOCUST STREET
Fine Furriers Since 1896
HOME OF Hearts of the Pelt FURS

FINAL REDUCTION
FUR SALE
Begins Monday, January 16th
All remaining furs have been reduced to the season's final low prices. Exquisite furs, manipulated in the superb Suzanne manner, that merit their former higher valuations.
SAVE 1/2 and MORE
A Partial List of the Furs on Sale:
● Natural Eastern Mink, (Ranch Raised); Was $3750.00; NOW $1795.00
● Blended Eastern Mink; Was $2995.00; NOW $1495.00
● Blended Ranch Raised Mink; Was $1650.00; NOW $825.00
1 Full Silver Jacket; Was $695.00; NOW — — $400.00
2 Black Russian Persians; Were $895.00; NOW — $400.00
1 Black Persian; Was $450.00; NOW — — — $225.00
1 Black Persian; Was $375.00; NOW — — — — $185.00
1 Gray Persian; Was $395.00; NOW — — — — $195.00
1 Black Caracul; Was $450.00; NOW — — — — $195.00
1 Russian Caracul; Was $895.00, NOW — — — $445.00
1 Black Caracul; Was $300.00; NOW — — — — $145.00
1 Pair Silver Foxes; Were $239.50; NOW — — — $145.00
Suzanne INC. 4914 Maryland

FINAL CLEARANCE
SALE
of
PEACOCK SHOES
$8.75 to $11.50 values
● 643 PAIRS
of beautiful Peacock Shoes, selected from our regular stock for quick selling. Not all sizes in every pattern, but all sizes represented.
$5.85
PEACOCK SHOE SHOP
815 LOCUST

Washington Scene

By the POE SISTERS

WASHINGTON,

WASHINGTON will
the anniversaries of
ert E. Lee and Edg
Poe, both of whom were
19, Lee in 1807 and Poe

Ten years from now, in
world will be observing th
ary of the death of Poe w
place in October, 1849.
time Edgar Allan Poe
achieved the literary im
demanded by Mark Twa
claimed that no man pa
no writer "is truly famous
has been dead a hundred

The only sister of Edg
Poe, Rosalie MacKenzie
buried in an unmarked gra
Epiphany Church plot in
Creek Cemetery in this c
lot has a handsome centra
and relatives and friend
marked many of the in
graves in the plot. But
there is no marker on th
of Rosalie MacKenzie Poe.

That "unmerciful disas
which Poe wrote so poigna
peared to follow his im
family closely. Practically
them were indebted to stran
their last resting places.
Poe, father of Edgar All
who died in Norfolk, Va.,
is buried in an unknown
marked grave. Elizabeth
Poe, mother of the poet, wa
in St. John's churchyard, Ric
Va., on Dec. 9, 1811, in a gr
vided through the bounty of
Its exact location is unkno

Virginia Clemm Poe, wif
poet, whose untimely end
the poem, "Annabel Lee,"
buried first in a friend's
Fordham, N. Y. Later
reinterred by her husband'
Westminster churchyard,
more.

American women who ha
presented at the Court
James's should leave their
the White House when King
VI and Queen Elizabeth
residence there. They were
the British court list at the
entation and this is expec
them.

Many of those presented
live in Washington, among
Mrs. George Barnett, widow
World War commandant
United States Marine Cor
cousin of the Duchess of W
Mrs. Wade Ellis, Mrs. Jose
ter, Mrs. Grace Lincoln Ha
seau and Mrs. William A.
honorary presidents general
D. A. R., and many others.

If you hear "I got the Em
"Three Captains to my credi
the click, click, click of
missiles coming from the drawin
rooms of Washington after dinner,
it is just the newest diversion
"Pick Up Sticks," the familiar
Straws of childhood but in
a Chinese game, the orig
which has been lost in antiq
The present game of "P
Sticks" is more difficult tha
Straws, and the sticks ofte
names.

At "Notre Nid" the country
of Mrs. William N. Doak, wi
the former Secretary of Lab
jongg and "Pick Up Stick
close rivals in the amuseme
Mrs. Doak has recently ha
house guest for the second
this season Mrs. Virginia
daughter former Secretary
bor of the Dominion.

The discarded gold plan
the East Room at the White
has been placed in the N
Museum. It has been pla
the foyer there for all to adm
is fenced in by a rope to ke
visitors from touching it.

Vice-President and Mrs.
took their granddaughter,
Genevieve Garner, with them
they arrived at the White
Tuesday night to be honor
at the dinner in honor of the
President.

It is one of the few times
Vice-President and Mrs.
dine out during the season f
Vice-President flatly refuses
up to his official tradition
Vice-President is the diner-o
the administration," and spen
evenings at home.



Midseason Discontent
comes as surely as the calendar turns. Treat yourself to a Sperber permanent, and a new hair arrangement! Amazing how much brighter the world will look!
4942 Maryland FOrest 1700
302 Arcade Bldg. MAin 2455
No. 4 Forsythe Walk, Clayton CAbany 7787
Sperber HAIR SHOPS

Tea at Maryville College Next Sunday.

MRS. ARTURO ORENA of San Francisco will be guest of honor at a silver tea to be given next Sunday afternoon at Maryville College. Hostesses will be the Maryville College Club and the Maryville alumnae.

During the afternoon, Miss Johnnye Akin, instructor in dramatic art at the school, will read "Death Takes a Holiday."

Mrs. Orena is the third president of the Associated Alumnae of the Sacred Heart and will be in St. Louis on her way to a national board meeting at Chicago. The association was organized in St. Louis in 1933 at Maryville, with Mrs. William Julius Polk as president. St. Louisans now on the board are Mrs. Leo B. Fagan and Miss Frances Bates.

Members of the executive board of the Maryville Alumnae who will receive with officers of the college and preside at the tea tables are: Mrs. John L. Boland, Mrs. Isaac D. Kelley, Mrs. John A. Aid, Mrs. E. L. Franklin, Mrs. J. L. Gross, Mrs. Joseph Mitchell, Mrs. Charles C. O'Neal, Mrs. George T. Desloge, Mrs. John S. Johnson, Mrs. O. P. J. Falk, Mrs. Frank B. Griesedieck and Miss Eloise M. Jones.



Socially

AND GEOGRAPHICALLY HOTEL PIERRE IS PRE-EMINENT IN NEW YORK.

42 STORIES OF SHEER LUXURY AT FASHIONABLE FIFTH AVENUE'S MOST STRATEGIC POINT, IN THE SOCIAL CENTER OF MANHATTAN.

TARIFF
SINGLE FROM SEVEN DOLLARS
DOUBLE FROM NINE DOLLARS
SUITES FROM FIFTEEN DOLLARS

Hotel Pierre
5th AVENUE AT 61st STREET, NEW YORK
EDWARD H. CRANDALL PRESIDENT

SLER'S
RY SALE
of
URS
ink
many dollars on these
t Minks. They are
y glossy, with the
s found only in cost-
one, you'll wear it
SALE PRICE
AP MINK $487
K . . . $287
INK . . . $287
N MINK . $762
y, deferred payments—
(Small Carrying Charge)
NTIL NEXT FALL ON ALL
DURING OUR JANUARY SALE
KESSLER
ST STREET
s Since 1896

Washington Scene

by the POE SISTERS

WASHINGTON, Jan. 14.

WASHINGTON will celebrate the anniversaries of Gen. Robert E. Lee and Edgar Allan Poe, both of whom were born Jan. 19, Lee in 1807 and Poe in 1809.

Ten years from now, in 1949, the world will be observing the centenary of the death of Poe which took place in October, 1849. By that time Edgar Allan Poe will have achieved the literary immortality demanded by Mark Twain, who claimed that no man particularly no writer "is truly famous until he has been dead a hundred years."

The only sister of Edgar Allan Poe, Rosalie MacKenzie Poe, is buried in an unmarked grave in the Epiphany Church plot in Rock Creek Cemetery in this city. The lot has a handsome central marker and relatives and friends have marked many of the individual graves in the plot. But to date there is no marker on the grave of Rosalie MacKenzie Poe.

That "unmerciful disaster" of which Poe wrote so poignantly appeared to follow his immediate family closely. Practically all of them were indebted to strangers for their last resting places. David Poe, father of Edgar Allan Poe who died in Norfolk, Va., in 1811, is buried in an unknown and unmarked grave. Elizabeth Arnold Poe, mother of the poet, was buried in St. John's churchyard, Richmond, Va., on Dec. 9, 1811, in a grave provided through the bounty of friends. Its exact location is unknown.

Virginia Clemm Poe, wife of the poet, whose untimely end inspired the poem, "Annabel Lee," was buried first in a friend's vault in Fordham, N. Y. Later she was reinterred by her husband's side in Westminster churchyard, Baltimore.

American women who have been presented at the Court of St. James's should leave their cards at the White House when King George VI and Queen Elizabeth are in residence there. They were put on the British court list at their presentation and this is expected of them.

Many of those presented at court live in Washington, among them, Mrs. George Barnett, widow of the World War commandant of the United States Marine Corps, and cousin of the Duchess of Windsor; Mrs. Wade Ellis, Mrs. Joseph Leiter, Mrs. Grace Lincoln Hall Broseau and Mrs. William A. Becker, honorary presidents general of the D. A. R., and many others.

If you hear "I got the Emperor," "Three Captains to my credit," and the click, click, click of falling missiles coming from the drawing rooms of Washington after dinner, it is just the newest diversion of "Pick Up Sticks," the familiar Jack Straws of childhood but in reality a Chinese game, the origin of which has been lost in antiquity.

The present game of "Pick Up Sticks" is more difficult than Jack Straws, and the sticks often have names.

At "Notre Nid" the country home of Mrs. William N. Doak, widow of the former Secretary of Labor, mah jongg and "Pick Up Sticks" are close rivals in the amusement line. Mrs. Doak has recently had as a house guest for the second time this season Mrs. Virginia Skaife, daughter former Secretary of Labor of the Dominion.

The discarded gold piano from the East Room at the White House has been placed in the National Museum. It has been placed in the foyer there for all to admire. It is fenced in by a rope to keep the visitors from touching it.

Vice-President and Mrs. Garner took their granddaughter, Miss Genevieve Garner, with them when they arrived at the White House Tuesday night to be honor guests at the dinner in honor of the Vice-President.

It is one of the few times the Vice-President and Mrs. Garner dine out during the season for the Vice-President flatly refuses to live up to his official tradition "The Vice-President is the diner-out of the administration," and spends his evenings at home.



Midseason Discontent

comes as surely as the calendar turns. Treat yourself to a Sperber permanent, and a new hair arrangement! Amazing how much brighter the world will look!

4942 Maryland FOrest 1700

302 Arcade Bldg. MAin 2455

No. 4 Forsythe Walk, Clayton CAbany 7787

Sperber HAIR SHOPS

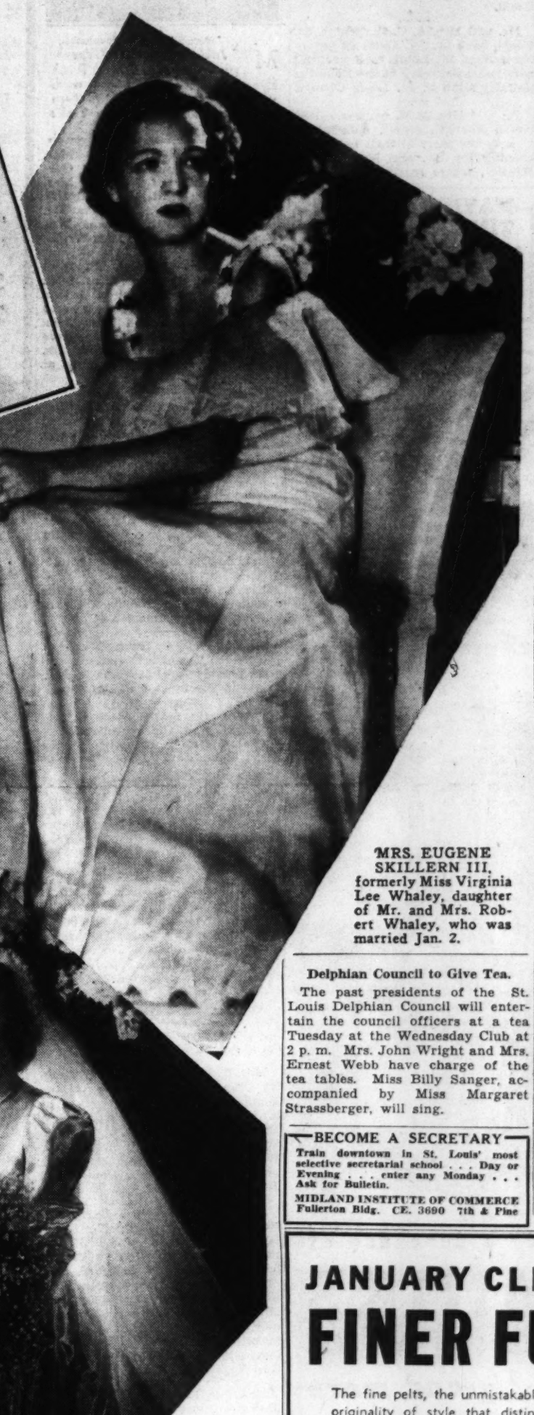
ENGAGEMENTS AND WEDDINGS



MISS LA VERNE ROWE, daughter of Mr. and Mrs. William A. Rowe of Kirkwood, whose engagement to Charles Lee Doris was announced yesterday at luncheon.
—Sid Whiting Photograph.



MISS ELSIE ELEANOR SANTE, who will become the bride of Carl Edward Weaver, son of Mr. and Mrs. James H. Weaver of Cleveland Heights, O. Miss Sante is the daughter of Dr. and Mrs. LeRoy Sante, who announced the engagement Wednesday.
—Ashen-Brenner Photograph.



MRS. EUGENE SKILLERN III, formerly Miss Virginia Lee Whaley, daughter of Mr. and Mrs. Robert Whaley, who was married Jan. 2.



MISS DOROTHY KIRCHNER, whose engagement to Theodore Eugene Briell Jr., was announced last night. She is the daughter of Mr. and Mrs. Henry C. Kirchner of Clayton.
—By a Post-Dispatch Staff Photographer.



MRS. JOHN HENRY FEUERBACHER, the former Miss Dorothy Jane Steidemann, daughter of Mrs. Oliver J. Steidemann. She was married Tuesday.
—Martin Schweig Photograph.



MISS JANE WILDERMUTH, daughter of Mr. and Mrs. Edmond J. Wildermuth, whose engagement to Leo Quinn Jr., of Kirkwood has been announced.
—Ashen-Brenner Photograph.

WEBSTER GROVES

MISS MILDRED EVA McGHEE, daughter of Mr. and Mrs. William H. McGhee, 304 Greeley avenue, became the bride of Frank Henry Koste Jr. of Chicago, son of Mr. and Mrs. Frank Henry Koste, 114 Chestnut avenue, yesterday afternoon at 4 o'clock. The ceremony was performed at the Webster Groves Baptist Church by the Rev. H. L. Reader. The chancel was decorated with white flowers and greenery.

The bride-elect wore a street-length frock of sheer blue wool crepe and wine-colored accessories. Her corsage was of orchids. She had as her only attendant her sister, Mrs. Arthur Holekamp, who was in rose-colored wool crepe and wore black accessories, with a corsage of pink rosebuds.

Mr. Koste was attended by his brother, Bernard Koste.

After a small reception at the home of the bride's parents the pair left for a brief wedding trip. The two will make their home at 5948 Winthrop avenue, Chicago.

Mrs. Koste attended Washington University. Mr. Koste studied at the School of Fine Arts of Washington University and later was enrolled at the Chicago Art Institute.

Invitations have been received from Mr. and Mrs. Allan G. Jehle, 634 Sherwood drive, to a dinner dance at Algonquin Country Club next Wednesday evening. The dinner will be at 7:30 o'clock. The club will be decorated with spring flowers. The guests will be seated at tables for six or eight and each table will be centered with spring flowers.

Mr. and Mrs. Edward Brown and their daughter, Jessie, 15 South Rock Hill road, will leave the first of next month for St. Petersburg, Fla., to spend the rest of the winter. While in Florida they will visit their son-in-law and daughter in Tampa. Mrs. E. C. Stuart will entertain in honor of the Browns at a luncheon Tuesday.

Mr. and Mrs. Victor Harry Rhodes, 220 Blackmer place, have as their guest Mrs. Charles Powell of Louisville, Ky. Mrs. Powell arrived Thursday and is on her way to New York, where she will make her home. Mrs. Rhodes gave a tea Friday in honor of her guest. Tomorrow Mrs. Lamar Kishlar, 312 Planthurst avenue, will give a luncheon. Wednesday evening Mrs. Louis L. Roth, 441 West Jackson road, and her sister, Miss Ruth Craig, 215 Gray avenue, will be hostesses at a dinner for a group of Mrs. Powell's friends.

Mr. and Mrs. F. L. Achilles, 30 South Elm avenue, recently announced the engagement of their daughter, Lois, and Frederick Beeler, son of Mr. and Mrs. F. B. Beeler, 1911 Union boulevard, St. Louis. Miss Achilles was graduated from William Woods College, Fulton, Mo., and attended the University of Missouri for a year. Plans for the wedding have not been completed.

Mr. and Mrs. M. D. Clements, who formerly lived at 216 Selma avenue, left Friday for Sioux City, Ia., to make their home.

Mr. and Mrs. C. I. Lane, 505 Oakwood avenue, have returned from Beaumont, Tex., where they were the guests of their son and daughter-in-law, Mr. and Mrs. C. E. Lane. On their return they brought Mr. Lane's mother, Mrs. Sara Lane, from Texarkana, Tex., to spend the winter with them.

Mr. and Mrs. Calvin H. Bowersox, 19 Algonquin woods, sailed last week from New Orleans, on the SS. Rotterdam. They will spend three weeks on a Caribbean cruise.

Mr. and Mrs. Edwin F. Loune, 513 Hollywood place, entertained a group of friends at dinner last week. Their guests were Mr. and Mrs. Charles Ryan, Mr. and Mrs. Frank Stis, Mr. and Mrs. Fred Hesse, Mr. and Mrs. Emmanuel Zerega and Mr. and Mrs. Louis Zerega.

Harold D. Gates, 30 West Swon avenue, returned Thursday from a two-week visit in New York City.

Exclusive
Cruise and Resort Clothes
FOR EVERY OCCASION AND IMMEDIATE WEAR
Madeleine et Lie.
ON THE MEZZANINE
THE PARK PLAZA

JANUARY SALE
Greenwald's
Linen Importers
OLIVE AND TAYLOR

JANUARY SALE SPECIAL
Satin or Taffeta Covered
100% WHITE GOOSE DOWN
COMFORTERS
Custom made, standard size. Made in a large range of colors to suit your own particular need. Regularly $22.50
$15.95
CARSON LINEN SHOP
232 N. EUCLID ROsedale 0859

Mount Holyoke College Board Member Here

MRS. R. H. B. THOMPSON, 510 Trinity avenue, will have as her guest from tomorrow until Wednesday, Miss Harriet Newhall, executive secretary of the board of admission at Mount Holyoke College. Miss Newhall will be a member of Mrs. Thompson's theater party tomorrow night at the scholarship benefit performance of the St. Louis College Club at "Whiteoaks," at the American Theater.

Tuesday, Miss Newhall will visit St. Louis preparatory schools. That evening at 7 o'clock she will attend a buffet supper given by Mrs. Stanley J. Birge, 19 Fair Oaks, for Mount Holyoke graduates and their husbands, and parents of students now attending Mount Holyoke.

Silver Wedding.

Mr. and Mrs. Albert E. Stocker, 4111 Kossuth avenue, held open house last night from 7 to 11 o'clock on their silver wedding anniversary.

Miss Dorothy Kirchner To Be February Bride

MR. AND MRS. HENRY C. KIRCHNER, 333 North Bemiston avenue, have announced the engagement of their daughter, Miss Dorothy Kirchner, and Theodore Eugene Briell Jr., son of Mr. and Mrs. Theodore Eugene Briell, 6225 San Bonita avenue.

News of the betrothal was told last night at a small dinner given at the Kirchner home for the two families. The wedding will take place the last of next month.

The prospective bride attended the University of Missouri and Washington University. She is a member of Kappa Alpha Theta sorority. Mr. Briell did preparatory school work at the Mercersburg (Pa.) Academy and is a graduate of the Princeton University School of Engineering, where he was a member of the Cannon Club. He is a member of the Missouri Athletic Association in St. Louis.

Delphian Council to Give Tea.

The past presidents of the St. Louis Delphian Council will entertain the council officers at a tea Tuesday at the Wednesday Club at 2 p. m. Mrs. John Wright and Mrs. Ernest Webb have charge of the tea tables. Miss Billy Sanger, accompanied by Miss Margaret Strassberger, will sing.

BECOME A SECRETARY
Train downtown in St. Louis' most selective secretarial school . . . Day or Evening . . . enter any Monday . . . Ask for Bulletin.
MIDLAND INSTITUTE OF COMMERCE
Fullerton Bldg. CE. 3690 7th & Pine

Valentine Ball By U. D. C. Chapter Set for Feb. 10

INVITATIONS have been issued by Margaret A. E. McLure Chapter, United Daughters of the Confederacy, for its forty-first annual Valentine ball, Friday night, Feb. 10, in the gold ballroom of Hotel Jefferson. The ball is given yearly to raise funds to help finance six scholarships which the organization maintains in connection with its educational program. Mrs. R. C. Mallory is president of the chapter; Mrs. E. W. Francis is chairman of the ball committee and Mrs. C. F. Stallings is vice-chairman.

Mrs. Henry Clair Armstrong Jr., will be matron of honor, and will be attended by two flower girls and 50 young women, who have been selected as maids of honor. The matron of honor and her maids will form the court of honor in a pageant preceding the ball.

The personnel of the ball committee includes Mrs. W. A. Grolock, Mrs. Leslie Pettus, Mrs. R. A. Thompson, Mrs. J. Brent Williams, Mrs. Frances S. Burkhardt, Mrs. Walter M. Williams, Mrs. E. G. Wilson, Mrs. W. R. Jasper, Mrs. George Dunford, Mrs. Robert Bruce, Mrs. M. P. Duke, Mrs. Joseph Sheldon, Mrs. Leonard Milton, Mrs. Charles M. Hay, Mrs. F. A. Smith, Mrs. Bruce Elliott, Mrs. L. William Ray, Mrs. W. M. Price, Mrs. O. E. Bardon, Mrs. H. P. Byrd, Mrs. H. F. Brey, and Mrs. William F. Dekker. Mrs. Dekker is treasurer of the finance committee and Mrs. Walter M. Williams and Mrs. Wilson are in charge of the distribution of tickets.

Sufficient funds were obtained at last year's ball to sustain five scholarships at the School of the Ozarks and one at Washington University.

Cocker Spaniel Club Officers Elected

AT a meeting of the Cocker Spaniel Club of Greater St. Louis last Tuesday evening, the following were elected to office for this year: William J. Kinsella Jr., president; O. W. Brinkmeyer, vice-president; Mrs. Lee C. Kraeuchi, secretary; F. A. Cooper, treasurer.

Plans were made at the meeting for a puppy match to be held the last of next month, details for which will be arranged by a new bench show committee.

Dance for Graduate.

Mr. and Mrs. Sidney S. Marx, 7479 Shaftesbury avenue, have issued invitations for a dance Saturday night, Jan. 28, at Hotel Forest Park in honor of their daughter, Miss Jeanne. Miss Marx will be graduated from the University City High School Jan. 26.



OUR TANTALIZING TURBAN!
Whoever dons it wins applause—such is its talent for becomingness! Hand-draped of soft rayon crepe, with strap to hold it in place. Chartreuse, white, black, brown and navy. $10.95.
Fleckenfleck
817 Locust St.—St. Louis
Forsythe Blvd.—Clayton

JANUARY CLEARANCE OF
FINER FURS



The fine pelts, the unmistakable originality of style that distinguishes a Landers-Pearlman creation can now be yours at savings of 25% to 50%. If you've always wanted a really luxurious fur coat, don't miss this unusual opportunity.

Mink-Dyed Muskrat, African Leopard, Marmink Dyed Marmot. $99
Gray Squirrel Shirred Leopard Cat Russian Fitch $125
Blk. Persian Paw, Hudson Seal Dyed Muskrat, Cocoa Squirrel $149
American Mink Sides Sable-Dyed Fitch Jap Weasel $195

BUDGET — If you wish! Small deposit now—balance later on convenient payment plan.
TRADE IN — Your old Fur Coat. Liberal allowance toward the purchase of a new one. Bring your old coat with you.
FREE STORAGE — And no carrying charge on coats put in will call for next Winter.

Get Our Low Estimate on Repairing and Remodeling
LANDERS-PEARLMAN FUR CO.
Established 39 Years
312 NORTH 6TH Two Floors Opposite Famous-Barr
Our Upstairs Location Saves You Money

St. Louisans to Sponsor Program at Auditorium

THE St. Louis Committee for Social Work Today will present Erdix Winslow Capen in "An Evening with the Mask Theater" tomorrow evening at the Municipal Auditorium. He will give a pantomime demonstration on the history and use of masks. This is Mr. Capen's first St. Louis appearance.

Acting as ushers will be Mrs. David Hartman, Miss Anne Eugenia and Miss Mary Julia Sullivan, Miss Frances Reyburn, Miss Virginia Holland and Miss Mary Josephine Wagner.

CLEARANCE
627 Pairs
$6.50 to $8.50
Queen Quality
FALL SHOES
$5
QUEEN QUALITY BOOT SHOP
821 Locust

Resultful Post-Dispatch want ads sell real estate or used cars.

East St. Louis

MRS. JOHN C. ROBERTS, 607 Washington place, entertained at her home Tuesday at luncheon and bridge for Mrs. Perce L. Clement, 555 North Fourteenth street, who departed Friday with her husband to live in Beloit, Wis. The guests were: Mrs. Morton M. Benham, Mrs. Herbert W. Giessing, Mrs. Andrew W. Kurrus, Mrs. Philip Ruester, Mrs. Russell Fowler, Mrs. William Hormberg, Mrs. Lawrence A. Ryan and Mrs. Stephen D. Sexton Jr.

Mrs. William Hormberg, 619 Vogel place, entertained Wednesday at a bridge luncheon at the Community House for Mrs. Clement. The guests were: Mrs. Ray O. Jackson, Mrs. Leslie H. Forman, Mrs. Margaret W. Rigden, Mrs. Lawrence A. Ryan, Mrs. Murray Watkins, Mrs. Arlington Nuetzel, Mrs. Martin Oehmke and Miss Sophia Schmalzried.

Mrs. M. M. Stephens of Clarksville, Mo., has returned to her home after spending two weeks with her sister, Mrs. Robert W. Sikking, Oak Knoll.

Mr. and Mrs. A. C. Carpenter, St. Louis, have invited about 40 guests from East St. Louis to a cocktail party next Saturday at the Bellerive Country Club in St. Louis County.

Dr. and Mrs. A. M. Aszmann, 1920 North Fortieth street, entertained at a dinner party at their home last evening for Mr. and Mrs. Hilbert Mueller, whose marriage last year was announced recently. Mrs. Mueller was Miss Patricia Gerhardt, daughter of Mr. and Mrs. Smith K. Gerhardt, 13 Signal Hill boulevard. The guests were Mr. and Mrs. Gerhardt, Mr. and Mrs. George Slocomb and Miss Willamary Aszmann.

HAVING A HARD TIME IN SCHOOL?
● Let our staff of experienced teachers prepare you for mid-term examinations. All subjects taught.
DODSON SCHOOL
4456 Lindell NEwstead 2655
Established 1901

Mrs. James Handel, Prospect Park, and her daughter, Miss Helen Handel, entertained at a bridge party Friday evening at their home for Mrs. Mueller and Miss Jean Cook, 528 Washington place, gave a bridge party for Mr. and Mrs. Mueller last Saturday evening at her home.

Mr. and Mrs. Chester Watkins, 3015 Audubon place, have departed for Palm Beach, Fla. They will be gone six weeks.

Mrs. Frank Craig, 23 Granvue drive, entertained at her home Friday at luncheon for Mrs. John W. Coulter, Mrs. George Slocomb, Mrs. W. James Miller, Mrs. Oscar White, Mrs. W. K. Norris of St. Louis and Miss Mary Helen Tass of Granite City.

Mrs. Craig will be hostess to the members of the Nevele Club at luncheon at her home Tuesday.

Mr. and Mrs. Bunn Dunham, 1640 North Twenty-fifth street, will depart today for Palm Beach, Fla., to spend the rest of the winter.

The members of chapter C T of P. E. O. and their husbands attended a dinner Thursday at the Hotel Broadview. There were 20 guests.

Dr. and Mrs. Henry H. Hurd, 1360 North Forty-second street, and Mr. and Mrs. L. G. McDermith, 734 North Twenty-third street, returned today from a 10-day trip to Florida by automobile.

Miss Susie Lee Moore, 440 North Ninth street, entertained the members of her bridge club at luncheon at her home Thursday. The guests were: Mrs. William A. Nester, Mrs. Andrew W. Kurrus, Mrs. John C. Roberts, Mrs. Harold G. Baker, Mrs. Charles M. Norton, Mrs. William Melin, Mrs. Cletus C. Canavan, Mrs. Arthur Felsen, Mrs. Richard M. Moss, Mrs. Stephen D. Sexton Jr. and Mrs. Marshall Erwin.

Mrs. R. Emmet Costello, 47 Country Club place, was hostess to the members of her bridge club at luncheon at her home Wednesday. The guests were: Mrs. Andrew S. Knapp, Mrs. O. R. Westfall, Mrs. Waldo Mueller, Mrs. Margaret Hippert, Mrs. Dewey Miller, Mrs. R. J. Joseph and Mrs. H. Grady Vien.

Miss Mary Catherine Barry, 708 North Twenty-fourth street, will entertain her bridge club at her home tomorrow evening. The guests will be: Mrs. William N. Hanford, Mrs. Shelby Putnam, Mrs. Russell Maxwell, Miss Kitty Goetzman, Miss Marabeth Little, Miss Evelyn Zimmer, Miss Mary Ada Hayes, Miss Mary Mae Joyce, Miss Norma Doyle, Miss Marie Geiger and Miss Gail Spannagel.

Mrs. Leo L. Madden, 73 Country Club place, was hostess to the members of her bridge club at luncheon at her home Thursday. The guests were: Mrs. Philip G. Listeman, Mrs. John N. Collins, Mrs. William E. Stroud, Mrs. J. Putnam Gould, Mrs. William C. Metcalfe, Mrs. Robert A. Hundley and Mrs. Terry Blazier.

Mrs. Wesley C. Moss, 4030 Lincoln avenue, entertained the members of her bridge club at luncheon at her home Wednesday. There were eight guests.

Mr. and Mrs. R. H. Kenagy, 1635 North Park drive, will entertain the members of their bridge club at a buffet supper at their home Friday evening.

Mrs. Leo Conaty, 1507 North Forty-fifth street, entertained her bridge club at luncheon at her home Wednesday. There were eight guests.

Mr. and Mrs. J. Lyon Woodruff, 649 North Thirty-seventh street, entertained their bridge club at dinner at their home Friday. The members of the club are: Mr. and Mrs. Charles J. Schiele, Mr. and Mrs. Arthur P. O'Leary, Mr. and Mrs. Charles G. Kurrus Sr., Mr. and Mrs. Frank Craig and Mr. and Mrs. M. L. Harris.

Mrs. John Dunworth, 1404 North Forty-third street, will entertain the members of her bridge club Tuesday at luncheon at the Park W. Hinderberger, Mrs. Fred C. Link, Mrs. Rudolph R. Burkhart, Mrs. Frank L. Weist, Mrs. William Knaus and Mrs. Norman Horton of St. Louis.

Engaged



—Ashen-Brenner Photograph.

MISS ARLINE BATELLE, daughter of Mr. and Mrs. Frank Roose Batelle, 7418 Florissant road, whose engagement to Richard Fach Sunkel was announced New Year's day.

KLINE'S
606-608 WASHINGTON AVE
Through to Sixth St.



We have just made a purchase of
FINE MINKS
only 18 of them at prices that mean
savings up to ½ and more

1 Genuine Mink with Schiaparelli's Sleeves — $ 698
1 Genuine Mink with Molyneux' Collar $ 698
1 Genuine Mink Collarless Swagger — $ 698
1 Genuine Mink with Maggy Rouff's Collar — $ 698
1 Genuine Mink with Schiaparelli's Sleeves — $ 798
1 Genuine Mink with Molyneux' Collar $ 798
1 Genuine Mink, Full Swagger with New Wide Sleeves — $ 798
1 Genuine Mink with Lanvin's Collar $ 798
1 Genuine Mink Tuxedo with Schiaparelli's Sleeves — $ 898
1 Genuine Mink, after Molyneux — $ 898
1 Genuine Mink with New Wider Sleeves $ 898
1 Genuine Mink, Lanvin's Collarless $ 898
1 Genuine Mink with Schiaparelli's Sleeves — $1000
1 Genuine Mink Tuxedo with New Wider Sleeves — $1000
1 Genuine Mink with Molyneux' Collar $1000
1 Genuine Mink, Full Flowing Sleeves $1200
1 Genuine Mink with Lanvin's Collar $1200
1 Genuine Mink with Schiaparelli's Wide Sleeves — $1398

DEFERRED PAYMENTS MAY BE ARRANGED
Small Carrying Charge Added.
KLINE'S—Fur Salon, Third Floor

SEE OUR OTHER ANNOUNCEMENTS ON OPPOSITE PAGE

Stix, Baer & Fuller Downstairs Store

ANNUAL TOTS' & INFANTS' SALE





Mothers and mothers-to-be—don't miss this Annual Sale—Thousands of brand-new, specially purchased garments—dozens and dozens of bargains that will set the town a-talking. Don't miss them. Sale begins Monday morning at 9 A. M. If you can't make a personal selection—Call CEntral 9449.

FIVE GROUPS of INFANTS' and TOTS' SAMPLE APPAREL, ACCESSORIES

$1.00 TO $1.59 TOTS' WEAR
58c
Knitted wool shawls; sweaters; buntings; carriage covers; silk lined sacques; sateen bound nursery blankets 36x50; boys' suits, 1 to 6. Boys' and girls' play togs, 1 to 6. Housecoat with matching play suit, 3 to 6.

$1.00 TO $3.98 HANDMADE IMPORTS
54c & 98c
Here's a group no mother or expectant mother will want to miss. Beautifully handmade garments — including infants' dresses, toddlers' sheer frocks, 1 to 3; embroidered creepers, 6 months to 3 years; bobbie suits, pinafores, sunsuits, 1 to 3 years.

$1.98 TO $3.98 BABY STAPLES
$1.00
Manufacturers sample lines—many one of a kind. Including shawls, capes, sweaters, bootee sets. Buntings of blanket cloth or silk, some lined; reversible blankets; carriage covers of blanket cloth or silk; Nodkins of flannelette or blanket cloth fabric; taffeta bound blankets 36x50.

$1.98 to $3.98 COAT SETS
$1.44
Infants' silk coat sets, some include hat, others have matching slip and christening dress. All fine quality silk, fully lined. Being samples, they are slightly soiled. Mostly white, but some pink and blue in the lot.

REG. $1 & $1.29 DRESSES
48c
Sheer fabrics! Organdies! Floral Voiles! Printed Shantungs! Princess, waistline and dirndl fullness, straightline, lace trims, pipings, etc. Sizes 3 to 6 years. Mothers will choose generously at this startling low price.

$1.29 Handmade Dress With Gertrude
77c Set
Infants' daintily handmade and hand-embroidered Dresses of white nainsook; with matching handmade Gertrude. Ribbon trimmed.
Infants' Handmade and Hand-Embroidered Dresses; 0 to 2 years — 33c
Infants' Handmade and Hand-Embroidered Gertrudes; 39s regularly — 22c

TOTS' AND GIRLS' UNDERWEAR
25c 35c 94c $1.69
Muslin Bloomers; sizes 4 to 14 years — 25c
Fruit-of-Loom Muslin Slips; built-up shoulder; 4-14, 35c
Silk Slips, Gowns and Pajamas; Samples, 4 to 14 — 94c
Samples of Better Silk Pajamas; 8 to 14; save ½ at $1.69
79c TO $1 CREPE PAJAMAS; solid colors, prints and combinations; one-piece, 2 to 10; two-piece, 8 to 16; many samples — 58c
Candlewick Spreads; full crib sizes; reg. $1-$1.29 — 77c
Sample Spread Sets; swiss and muslin; $1.98 kind — $1
Percale Sheets; 45x72-inch; irregs. well known brand, 48c
$3.98 High Chairs; natural or green finishes — $2.69

$3.98 Manufacturers' Samples
TOTS' APPAREL
$1.09
Toddlers' Sheer Dresses; 1 to 3. Swisses, pique voiles, florals, prints and solid colors. Mostly one and two of a kind.
Tots' Dresses; 3 to 6. Swisses, tissue voiles, shantungs, prints, solids and some linens.
Boys' Suits; 1 to 6; sleeveless poplins, linens, shantungs, light colors, solid colors, combinations; all are washable. A few Etons in the group.

LAYETTE NEEDS & ACCESSORIES
Dreamland Diapers; Bird's-Eye; 27x27-inch; limit 3 dozen — 69c
Chicdown Diapers; Bird's-Eye gauze; 20x40-in.; limit 3 doz.; doz, $1.19
29c and 39c Flannelette Gowns, Gertrudes and Kimonos — 19c
29c and 39c Receiving Blankets — 19c
$1.29 Beacon Crib Blankets; 36x50-inch; taffeta bound; slight irregulars 77c
25c Infants' Hose; slight irregulars; 3 for 50c — 17c
39c "Nazareth" Shirts; double and single breasted — 4 for $1
Rubber Pants — 14c

CANNON WEAR
Bibs, absorbent Terry cloth — 10c
25c Wash Cloths, 2 for 14c
39c Knit Towels — 29c
69c Terry Towel and two Wash Cloths — 49c
79c Terry Bath Sheets; 36x36 inches — 48c

Stockinette Pads and SHEETS
18x18-Inch; Reg. 39c — 24c
18x27-Inch; Reg. 49c — 34c
27x36-Inch; Reg. 79c — 58c
36x36-In.; Reg. $1.29, $1.08
36x54-In.; Reg. $1.49, $1.18

QUILTED PADS
17x18-Inch; 29c Irregs., 12c
18x34-In.; 49c; 1st qual., 33c
27x40-In.; 69c; 1st qual., 48c
35x52-In.; $1; 1st qual., 78c



Lovmcraft
Slips
Regular and Extra Sizes — 59c
You spend about 15 hours a day in your slip. If you wear it only once a week it's washed 52 times a year. That's a lot of wear for any slip. The "Wear-a-Year" Slip made SIXTY test trips to a laundry and showed no signs of wear. No wonder it's unconditionally guaranteed for 12 months. V top; white or tearose—in sizes 34 to 44 only!
Mail and Phone Orders Filled—Call CE. 9449



$1.35 Irregulars Men's Broadcloth
SHIRTS
Whites and Fancies 69c
Men, women who shop for men, be here early Monday morning to snap up these bargains. Finely tailored lustrous broadcloth — wide array of fancy patterns and colorings as well as the popular plain white. Sizes 14 to 17 in the lot.
Mail and Phone Orders Filled—Call CE. 9449



Fashionette Zip-Utiliform
Blue Green Wine $1
Developed in pre-shrunk "Linolin", a cotton fabric that will give exceptionally long wear and launder nicely. Pre-shrunk for permanent fit.
● Lock zip fasteners!
● Tieback for perfect fit!
● Blue, green, wine with white collars and cuffs.
● Sizes 14 to 46!
Mail and Phone Orders Filled—Call CE. 9449

SAVE... STOCK-UP IN THE
LINENS
SHEETS
TOWELS
BEDDINGS
JANUARY WHITE SALE!

TRUTH SHEETS
REG. $1.29...81x99 INCH
Sold exclusively here in St. Louis—with a guarantee to give years of satisfactory household wear or free replacement. Of fine selected long, staple cotton, free from dressing or artificial filling. Have tape woven selvage torn size. finished with deep hem.
88c
Phone Orders Filled
$1.39 Truth Sheets, 81x108-Inch — 93c
$1.19 Truth Sheets, 81x90 & 72x99 In., 83c
$1.09 Truth Sheets, 63x99-Inch — 78c
29c Truth Pillowcases, 42x36-Inch — 23c

25c Linen Crash Toweling, Yd. 14c
With yellow borders only; for roller or tea towels; limit 10 yards.

$1.49 Seven-Piece Damask Sets 88c
52x52-inch cloth with six napkins to match; rayon and cotton damask in eggshell color; limit 2 to customer.

19c Cannon Bath Towels — 14c
18x36-inch heavy double-thread Turkish Towels; colored woven borders in pink, green, blue, red and yellow.
29c Cannon Bath Towels—22x44-inch — 22c

50% WOOL $6.98 IRREGULARS
DOUBLE BLANKETS

72x84-Inch — $3.99 Pr.
Famed "Fieldcrest" quality—extra heavy, fluffy and warm. Choice of wanted colored plaids with lustrous rayon binding to match.
$4.98 80x90-In. Size Part-Wool Blankets, Pr. $2.99

STIX, BAER & FULLER DOWNSTAIRS STORE

SEE OUR DOWNSTAIRS STORE'S ANNOUNCEMENT ON OPPOSITE PAGE

STIX, BAER & FULLER

the GRAND-LEADER since 1892

we inaugurate our FEBRUARY FURNITURE SALE WITH 224 SUPER-VALUES!

off to a flying start with hand picked buys for every home and every budget! home-makers will acclaim this event anew! in some instances quantities are limited . . . shop early!

- WIDER IN SCOPE THAN EVER BEFORE!
- NEW PURCHASES BY THE HUNDRED . . .
- REDUCTIONS FROM OUR STOCKS! SAVE **20% to 40%**

planned spending is planned saving!

PAY 10% DOWN BALANCE WEEKLY OR MONTHLY SMALL CARRYING CHARGE

LIVING-ROOM FURNITURE

SUPER VALUE 49—Regularly $179.50 **$129.50**
Lawson 2-Pc. Living-Room Suite, Tapestry.

SUPER VALUE 172—Regularly $79.95 **$59.95**
Lounge Chair, Wool Frieze.

SUPER VALUE 17—Regularly $14.95 **$11.95**
Occasional Chair, Gold Tapestry, Walnut.

SUPER VALUE 185—Regularly $179.50 **$139.50**
English Sofa, Red Damask.

SUPER VALUE 195—Regularly $79.50 **$59.95**
Sheraton Love Seat, Gold Tapestry.

SUPER VALUE 70—Regularly $39.75 **$29.95**
Colonial Settee, Green Tapestry, Solid Maple

SUPER VALUE 62—Regularly $139.50 **$99.50**
French 2-Pc. Living-Room Suite, Frieze.

SUPER VALUE 123—Regularly $14.95 **$9.95**
Pembroke Table, All Mahogany.

SUPER VALUE 78—Regularly $8.95 **$5.95**
Chippendale End Table, All Mahogany.

SUPER VALUE 51—Regularly $89.95 **$69.95**
Breakfront Secretary Desk, Mahogany Veneer.

SUPER VALUE 179—Regularly $69.95 **$49.95**
Chippendale Occas'l. Chair, Green Leather.

SUPER VALUE 69—Regularly $59.98 **$39.98**
Simmons Lift-Up Studio Couch, Damask, Frieze or Velvet Fabric.

SUPER VALUE 137—Regularly $19.95 **$14.95**
18th Cen. Lamp Table, All Mah., Leath. Top.

SUPER VALUE 58—Regularly $37.50 **$24.95**
Junior Desk, Maple Finish.

SUPER VALUE 174—Regularly $85.00 **$69.95**
Louis XV Chair, Green Damask.

SUPER VALUE 170—Regularly $14.95 **$11.95**
Occasional Chair, Tan Leatherette Fabric.

SUPER VALUE 168—Regularly $57.50 **$39.95**
English Barrel Chair, Brocatelle, Down Cush.

SUPER VALUE 104—Regularly $119.50 **$89.50**
Chippendale Love Seat, Red Puff Brocatelle.

SUPER VALUE 23—Regularly $59.50 **$29.75**
French Lounge Chair, Gold Damask.

SUPER VALUE 110—Regularly $29.95 **$19.95**
18th Cent. Kneehole Desk, Mahog. Veneer.

SUPER VALUE 75—Regularly $39.75 **$27.95**
Solid Maple Settee, Tapestry Fabric.

SUPER VALUE 20—Regularly $32.95 **$24.95**
Chip. Occas. Chair, All Mhg., White Leath.

SUPER VALUE 64—Regularly $12.75 **$6.95**
Chippendale Armchair, Gold Fabric.

SUPER VALUE 36—Regularly $169.50 **$129.50**
Sofa, Chair, Solid Mahg. Frame, Damask.

SUPER VALUE 176—Regularly $15.95 **$9.95**
Students' Desk and Chair, Walnut Finish.

SUPER VALUE 159—Regularly $99.50 **$59.95**
French Carved Chair, Fine Damask Fabric.

SUPER VALUE 26—Regularly $19.95 **$9.95**
Occasional Chair, Blue Velvet.

SUPER VALUE 86—Regularly $15.95 **$11.75**
Chippendale Occas. Chair, Gold Tapestry

SUPER VALUE 124—Regularly $129.50 **$99.50**
2-Pc. Mod. Liv.-Room Suite, Brown Mohair

SUPER VALUE 155—Regularly $197.50 **$159.50**
Eng. Sofa, Red Cut Velvet, Down Cushion.

SUPER VALUE 5—Regularly $149.50 **$119.50**
Tuxedo Sofa, Assorted Fabrics.

SUPER VALUE 210—Regularly $49.95 **$39.95**
Lounge Chair, Brocatelle Cover.

SUPER VALUE 28—Regularly $99.50 **$69.95**
Lawson Sofa—Coral Mohair.

SUPER VALUE 200 — Regularly $45 **$29.95**
Simmons Studio, Maple Arms, Back; Plaid Tapestry.

DINING-ROOM FURNITURE

SUPER VALUE 24—Regularly $179.50 **$139.50**
9-Pc. 18th Cen. Din. Suite, Mhg. Veneer

SUPER VALUE 15—Regularly $179.50 **$139.50**
18th Cent. 9-Pc. Din. Suite, Wal. Veneer.

SUPER VALUE 2—Regularly $199.50 **$129.50**
18 Cent. 9-Pc. Dining-Room Suite, Mah.

SUPER VALUE 76—Regularly $149.50 **$119.50**
8-Pc. 18th Cent. Din. Suite, Mhg. Ven.

SUPER VALUE 79—Regularly $39.95 **$29.95**
5-Pc. Dinette Set, Solid Oak, Woodcroft Fin.

SUPER VALUE 68—Regularly $119.25 **$89.95**
Modern 9-Pc. Dining-Room, Walnut Veneers.

OCCASIONAL FURNITURE

SUPER VALUE 67—Regularly $9.75 **$6.95**
Chippendale Coffee Table, Mahog. Veneer.

SUPER VALUE 16—Regularly $17.50 **$12.95**
Chippendale Cocktail Table, All Mahog.

SUPER VALUE 25—Regularly $29.95 **$19.95**
Bookcase, Mahogany Veneer.

SUPER VALUE 177—Regularly $34.95 **$22.95**
French Coffee Table, Satinwood.

SUPER VALUE 65—Regularly $19.95 **$9.95**
18th Cent. Cocktail Table, All Mahogany.

SUPER VALUE 125—Regularly $19.95 **$14.95**
Cocktail Table, All Walnut.

SUPER VALUE 6—Regularly $14.75 **$9.95**
Modern End Table, Walnut Veneer.

SUPER VALUE 163—Regularly $12.95 **$8.98**
Lamp Table, All Walnut.

SUPER VALUE 181—Regularly $25.00 **$15.95**
Special Wall Mirror, Solid Maple Frame.

SUPER VALUE 134—Regularly $17.95 **$12.95**
Drop-Leaf Table, Walnut Veneer.

SUPER VALUE 109—Regularly $45.00 **$24.95**
Book Table, Mahogany Veneer.

SUPER VALUE 60—Regularly $4.95 **$2.98**
Coffee Table With Glass Tray, Wal. Finish.

SUPER VALUE 112—Regularly $12.95 **$7.95**
Duncan Phyfe Coffee Table, All Mahogany.

SUPER VALUE 72—Regularly $12.95 **$9.95**
Chip. Commode, Mahog. or Wal. Veneer.

SUPER VALUE 121—Regularly $29.95 **$19.95**
Duncan Phyfe Oc. Table, Mah., Lea. Top.

SUPER VALUE 29—Regularly $24.95 **$19.95**
Drop-Leaf Cocktail Table, All Mahogany.

SUPER VALUE 194—Regularly $11.95 **$7.95**
Chip. Commode, 2 Drawers, Wal., Mahg.

SUPER VALUE 3—Regularly $34.95 **$27.95**
Cocktail Table, Mahogany.

SUPER VALUE 61—Regularly $79.95 **$49.95**
French Bookcase, Satinwood and Rosewood.

SUPER VALUE 116—Regularly $29.75 **$19.95**
Modern Magazine Table, Acacia Veneer.

SUPER VALUE 12—Regularly $19.95 **$9.95**
Sheraton Commode, All Mahogany.

SUPER VALUE 42—Regularly $9.50 **$6.95**
Chippendale Pier Cabinet. All Mahogany.

SUPER VALUE 188—Regularly $12.95 **$9.95**
Duncan Phyfe Occ. Table, Mahog., Wal. Ven.

SUPER VALUE 191—Regularly $29.75 **$19.95**
5-Pc. All-Steel Bridge Set, Black.

SUPER VALUE 1—Regularly $39.75 **$29.95**
5-Pc. Stationary Bridge Set, Wal., Green Top

BEDROOM FURNITURE

SUPER VALUE 74—Regularly $18.75 **$14.95**
Colonial Chest of Drawers, Solid Maple.

SUPER VALUE 122—Regularly $29.95 **$19.95**
Simmons Blue Ribbon Mattress, All Sizes.

SUPER VALUE 14—Regularly $179.50 **$119.50**
3-Pc. Bedroom Suite, Cushman Maple.

SUPER VALUE 192—Regularly $17.95 **$12.95**
Colonial Chest of Drawers, Maple Finish.

SUPER VALUE 37—Regularly $45.00 **$24.95**
Modern Dresser and Mirror, Blonde.

SUPER VALUE 66—Regularly $115.00 **$79.95**
Modern 3-Pc. Bedroom Suite, Wal. Veneer.

SUPER VALUE 128—Regularly $6.95 **$4.95**
Colonial Cricket Chair, Chintz Fabric.

SUPER VALUE 59—Regularly $169.50 **$129.50**
Sheraton 3-Pc. Bed'm Suite, Mah. Veneer.

SUPER VALUE 118—Regularly $9.95 **$5.99**
Colonial Boudoir Chair, Gay Chintz.

SUPER VALUE 41—Regularly $149.50 **$119.50**
Sheraton 3-Pc. Bedr'm Suite, Mah. Veneer.

SUPER VALUE 39—Regularly $179.50 **$139.50**
18th Cent. 3-Pc. Bedr'm Suite, Mhg. Ven'r.

SUPER VALUE 119—Regularly $45.00 **$29.95**
Odd Buffet, Mahogany Veneer.

SUPER VALUE 4—Regularly $64.95 **$49.95**
Colonial 3-Pc. Bedroom Suite, Solid Maple.

SUPER VALUE 8—Regularly $29.95 **$19.95**
Contempora Mattress, Full or Twin Size, Muslin Coil Spring, ACA & Damask Tick.

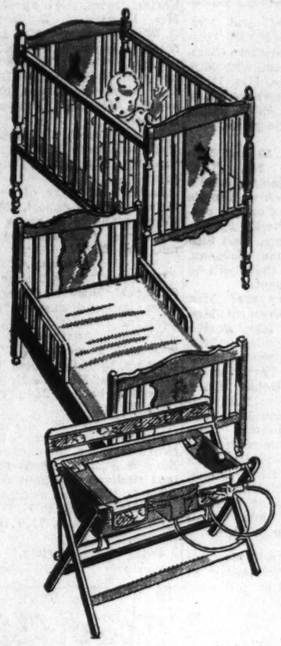
SUPER VALUE 111—Regularly $24.75 **$17.00**
Hotel Special, Innerspring Mattress, Full or Twin Size, Tan and White Stripe Tick.

(Seventh Floor.)



big values for little folks in the

semi-annual NURSERY FURNITURE SALE



$39.98 set with full-size crib and chifforobe

A value that will make even baby sit up and take notice! Full size maple finished crib, with end panels decorated with colorful dogs (to amuse baby) . . . complete with comfortable spring. Matching chifforobe has 5 drawers and ample hanging space. **$27.50**

$49.98 maple-finish set
Full size crib with spring and a chifforobe. Sale priced at only — — — **$39.85**

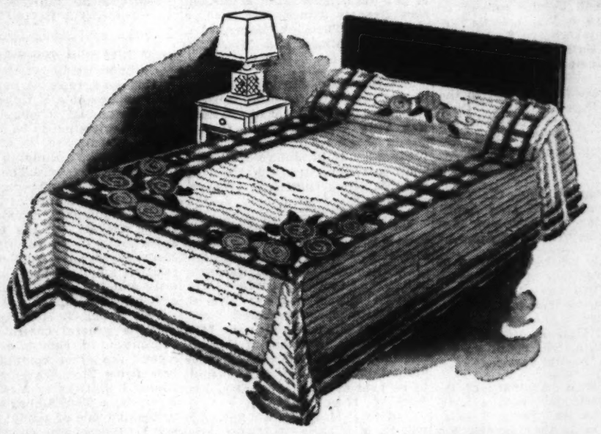
$12.98 full-size crib
Spacious panelled Crib with comfy spring . . . in maple or natural birch finish — — **$9.80**

$16.98 youth's bed
Lullabye Youth's Bed in maple finish; floral decorated panel. With spring **$12.85**

$5.98 baby bathinette
Fun to bathe baby in it! Complete with rubber tub, tray and spray, all for — — **$4.80**

$6.98 Play Pen on Wheels, with wooden floor, collapsible — — — $5.45
$5.98 Baby Guard High Chair, maple finish, won't tip — — — — — $3.85
$9.98 Baby Guard High Chair; maple and blond maple — — — — $7.65
$4.98 Basket Scales, in pastel colors, accurate — — — — — — — — $3.99
$37.50 Youth's Bed, in maple finish, complete with spring — — — $19.95
$4.98 Carrying Basket, on stand, ivory with pink or blue trims — — $3.59
Full-Size Carrying Basket, ivory finish with pink or blue trims — $1.69
$8.98 Innerspring Full-Size Mattress, A. C. A. tick, for baby's crib, $6.70
$6.98 Linters Felted Full-Size Mattress, A. C. A. tick, for baby's crib, $4.45
$10.98 Youths' Size Innerspring Mattress, A. C. A. ticking — — $7.70
$8.98 Youths' Size Linters Felted Mattress, heavy A. C. A. ticking, $6.70
$1.25 Carrying Basket Pads — — 94c **Play Pen Pads — — — $1.69**

(Infants'—Second Floor.)



pastel flowers in deep tone lattice border on

white chenille spreads

Thick, fluffy chenille pastel flowers on peach, rose, green, blue, brown, gold, orchid or white lattice work designs . . . backgrounds thickly covered with white chenille, a new style. Full or twin size. **$5.98**

(Second Floor & Thrift Ave.)

Dial *Magic Number* CEntral 9449 for Telephone Orders



This Week Only!

cleaning special

women's plain coats, dresses, men's suits, topcoats or overcoats

69c EA.

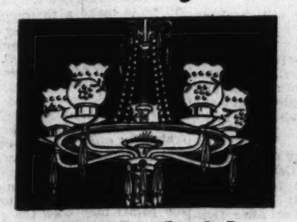
cleaned and hand-pressed

Have your untrimmed coat, silk or wool dress or man's 3-piece garment cleaned now at this special price!

Call CE. 6500, Station 383 and we will call for and deliver garments.

(Cleaning and Dyeing—Street Floor.)

January clearing lighting FIXTURES



$23.70 colonial 5-light fixture

Silver and black finish. Crystal shade and trim. Gleaming cut prism drops. **$11.98**



$11.98 5-light candle fixture

Pewter and gold finish. For dining room or living room. Early American style — — **$4.98**



$2.98 5-light drop or candle light

In rich bronze finish . . . and colors. Use in living room or dining room. Priced only **$1.98**

$18.98—5-Lt. Ceiling; cast brass — — — — — — — — $5.98
$14.98—1-Lt. Ceiling; beautiful design — — — — — — $4.29
$17.98—5-Lt. Candle; crystal trim and silver finish — $10.98
$12.98—1-Lt. Drop Hall Light; Colonial brass — — $6.98
$115—5-Lt. Candle; crystal, black trim — — — — — — $32.98
$9.98—5-Lt. Indirect; bronze & chrome fin., sample, $5.98
$17.98—5-Lt. Candle; all brass, pewter, polished brass, $7.98
$18.50—5-Lt. Candle; all brass finish, sample — — — $6.98
$398—10-Lt. Crystal, handcut — — — — — — — — — $198
$399.98—12-Lt. Candle; hand-cut crystal — — — — — $222
$275—5-Lt. Candle Crystal; imp. hand-cut, sample, only $125
$198—5-Lt. Candle Crystal; imp. hand-cut, sample, only $95
$98.50—6-Lt. Candle; crystal trim, imported — — — — $57.50
$17.98—5-Lt. Drop; all brass in pewter finish — — — — $4.98
$29.98—5-Lt. Candle; cast brass finish, Galahad — — $6.98
$3.98—5-Lt. Ceiling; polished brass or English brass — $3.29
$39.98—6-Lt. Drop; wrought iron in rust finish — — $8.98
$35.98—5-Lt. Ceiling; wrought iron. Sample, only — $8.98

(Fifth Floor.)

s Store SALE

Mothers and mothers-to-be—don't miss this Annual Sale—Thousands of brand-new, specially purchased garments—dozens and dozens of bargains that will set the town a-talking. Don't miss them. Sale begins Monday morning at 9 A. M. If you can't make a personal selection—Call CEntral 9449.

LAYETTE NEEDS & ACCESSORIES

Dreamland Diapers; Bird's-Eye; 27x27-inch; limit 3 dozen — — — **69c**
Chicdown Diapers; Bird's-Eye gauze; 20x40-in.; limit 3 doz.; doz, **$1.19**
29c and 39c Flannelette Gowns, Gertrudes and Kimonos — — — — **19c**
29c and 39c Receiving Blankets — **19c**
$1.29 Beacon Crib Blankets; 36x50-inch; taffeta bound; slight irregulars **77c**
25c Infants' Hose; slight irregulars; 3 for 50c — **17c**
39c "Nazareth" Shirts; double and single breasted — — — 4 for **$1**
Rubber Pants — — — — — — — **14c**

CANNON WEAR

Bibs, absorbent Terry cloth — — **10c**
25c Wash Cloths, 2 for **14c**
39c Knit Towels — — **29c**
69c Terry Towel and two Wash Cloths — — **49c**
79c Terry Bath Sheets; 36x36 inches — — **48c**

Stockinette Pads and SHEETS

18x18-Inch; Reg. 39c — **24c**
18x27-Inch; Reg. 49c — **34c**
27x36-Inch; Reg. 79c — **58c**
36x36-In.; Reg. $1.29, **$1.08**
36x54-In.; Reg. $1.49, **$1.18**

QUILTED PADS

17x18-Inch; 29c Irregs., **12c**
18x34-In.; 49c; 1st qual., **33c**
27x40-In.; 69c; 1st qual., **48c**
35x52-In.; $1; 1st qual., **78c**

K-UP IN THE JANUARY WHITE SALE!

SHEETS 81x99 INCH **88c**

Phone Orders Filled

x108-Inch — — **93c**
x90 & 72x99 In., **83c**
x99-Inch — — — **78c**
42x36-Inch — — **23c**

ing, Yd. roller or tea **14c**

sk Sets s to match; shell color; **88c**

d Turkish s in pink, **14c**

—22x44-Inch — **22c**

IRREGULARS LANKETS

72x84-Inch — **$3.99** Pr.

med "Fieldcrest" quality—ra heavy, fluffy and warm. oice of wanted colored ids with lustrous rayon ding to match.

80x90-In. Size t-Wool Blankets, Pr. **$2.99**

WOMEN'S CLUBS

THE education section of the Wednesday Club will meet Wednesday at 10:30 a. m., with Mrs. William T. Nardin as chairman. Mrs. Elmer E. Pearcy will be the leader of the day. Kenneth B. Hudson, director of the St. Louis School of Fine Arts, Washington University, will discuss "Cezanne, Matisse and the Art Student." Mr. Hudson is a graduate of the Yale School of Fine Arts and has instructed classes at the University of Oregon. For the last nine years he has been at the University of Wisconsin. He has done several mural decorations and was for a time associated with the Eugene Savage. During 1935 and 1936, he was a Fellow of the Belgian American Educational Foundation, working in Europe. Mrs. T. W. Van Schoiack will discuss the "Satisfaction of Self-Expression Through Art," and Conrad L. Schopp will talk on "A Business Man Takes Up Art."

After luncheon, at 1:30 p. m., Dr. Roland Usher will discuss "The European Situation," before the section of social economy and international relations. Dr. Usher will speak on the recent developments in Europe with emphasis on the uprising of the peoples of Eastern Europe. Mrs. Thomas L. Anderson is discussion leader, and Mrs. Frank See, chairman.

The Creative Work Class will meet Thursday at 10:30 a. m. to consider miscellaneous writings of members of the club.

The College Club will have as their guest speaker Tuesday Dr. Hulbert A. Woolfall, pastor of St. Peter's Episcopal Church. His subject will be "Partitions of Palestine." This meeting will follow a tea at 3 p. m. Earlier schedule of the day is as follows: Education-steering Committee, 10:30 a. m.; luncheon, noon; international relations discussion led by Miss Elizabeth Moore on the subject, "Effects of Economic Nationalism in Contrast With Free Exchange," at 12:45 p. m.; board meeting, 1 p. m., parent education, discussing the nature causes and effects of fatigue, 1:45 p. m.

Mrs. Marvin E. Boisseau will be presented at the Friday evening forum at 8:30 o'clock in a review of "Fanny Kemble," by Margaret Armstrong. Dinner will be served at 6 p. m., followed at 7:15 by a meeting of the international relations group, with Miss Elizabeth Moore as leader. The subject to be discussed is: "Effects of Autocracy on World Trade." Keeping fit and play groups will meet at 10 a. m. and 11 a. m., respectfully.

Hostesses for Wednesday tea are Mrs. E. A. Schmidli and Mrs. J. F. Schrontz. Friday hostesses are: Miss Ruth Hughes, chairman; Mrs. Julia Davenport Randall, Miss Lucille Smith and Miss Amelia Mary Racy.

Today from 3 to 5 p. m. a tea and art exhibition, open to the public, will be held at the Monday Club of Webster Groves, for members of the 2x4 Society, whose paintings are on display on the clubhouse walls. Mrs. Chester R. Littlefield, hostess for the afternoon, will be assisted in receiving by Herbert Jackson, president of the society, and members of the 2x4 group. Others who will assist during the afternoon are: Mrs. Harry H. Seidell, president of the Monday Club; Mrs. Carl C. Wheaton, chairman of the art section; Mrs. Gustav F. Goetsch, Mrs. D. C. Nicholson, Mrs. S. F. Burnet, Mrs. Carleton V. Bates and Mrs. Ross Chase. Mrs. Clarence Barbre is chairman of the teas, and Mrs. George F. Reddish, chairman in charge of the exhibitions.

"Listen! The Wind," by Anne Morrow Lindbergh, will be reviewed by Mrs. James H. George at the meeting of the current literature group tomorrow at 10:30 a. m. Mrs. Leonard F. Yntema is chairman of the group.

"The Romance of Silver" will be given by Clarence Henry at the better homes section meeting at 1:30 p. m. Mrs. T. M. Fariss and Mrs. Carl Benner will be hostesses for luncheon at 12:30 p. m. At this time, Mrs. J. J. Townsend will speak on the welfare work of the County Volunteers. Mrs. Chester R. Littlefield, chairman of the section, will preside.

A musical treasure hunt will feature the meeting of the music section Wednesday afternoon at 1:30 o'clock. Mrs. Francis M. Allen is in charge of the program and Mrs. Guy O. Peters, chairman of the section. Mrs. F. L. Abbott, vice-chairman, will preside. Luncheon will be served at 12:30 p. m., with Mrs. F. A. Pechmann and Mrs. W. R. Schery as hostesses. The class in dramatics will meet Wednesday at 10 a. m.

The social welfare section of the Scottish Rite Woman's Club will meet at the Scottish Rite Cathedral Tuesday at 11:30 a. m. with Mrs. G. T. Beggs as chairman. Mrs. W. T. Thomas, leader, will present Miss Lucille Cairns, whose subject will be "Typical Problems of the Typical Family." Miss Cairns is director of the St. Louis County Welfare Association. Mrs. G. Giese and Mrs. C. G. Gund, accompanied by Miss Marjorie Pugh, will sing. Luncheon will be served at 12:45 p. m.

The dramatic art section, Mrs. C. A. Mehler, chairman, will meet the same day at 1:15 p. m. Mrs. O. F. Leffler, leader, will present the Morse Players in "Colonial Days." Mrs. Harry C. Driebuss, Mrs. Gustave Holmann and Miss Marjorie J. Pugh will give a short musical program.

Thursday, the sewing unit of the social welfare section will meet at the German Protestant Orphans' Home, 6240 St. Charles Rock road. The music section will meet for rehearsal Friday at 10 a. m. Prof. O. Wade Fallert will speak on "The Rise of Harmony." Mrs. J. H. Glaser is chairman.

The St. Louis Chapter, Daughters of the American Colonists, will meet at Jefferson Memorial Thursday at 2 p. m. Mrs. Julie Bacon Hoefer will present Janet Hess and Charis Mogler, who will give an old-fashioned dance in costume, accompanied at the piano by Miss Lucille Camien. A demonstration in flower arrangement will be given by W. H. Kruse, sponsored by Mrs. Arthur P. Richardson.

Hostesses in the tea room will be Mrs. Randall Foster, Mrs. Joseph H. Fugate, Mrs. John S. Forman, Mrs. R. C. Frampton, Mrs. T. W. Galleher, Mrs. Ben P. Goodwin, Mrs. Ralph Dustin Griffin, Mrs. Elmer H. Grimm, Mrs. Cowper S. Hammond, Mrs. Clinton K. Higgins, Mrs. Lon O. Hocker, Mrs. T. L. Horn and Miss Clara Frampton.

Mrs. O. D. Guth and Mrs. Albert C. Laun will be hostesses to the Clayton Garden Club No. 1 at the home of the former, 45 Fair Oaks, Friday at 10 a. m. Mrs. K. A. Schrader will discuss "Landscaping Home Grounds," and Mrs. A. M. Schmelzie, "Berry Bearing Trees and Shrubs for Birds." Luncheon will be served.

Harmony Literary Club will meet Friday at the home of Mrs. Lillian Sternberg, 3902 Lindell boulevard. Mrs. F. J. Sternberg will be the hostess. Mrs. W. G. Webster will read a paper "Our Northern Neighbor, Canada." Mrs. M. S. Keator will review "Rebecca," by Daphne du Maurier. Mrs. C. M. McMahon will discuss the radio.

The Temple Club will meet Wednesday, at 1:30 p. m., at Moolah Temple, with the president, Mrs. Henry J. Jaeger, presiding. Cards will be played after the business meeting.

The sewing unit, of which Mrs. John C. Sherman is the chairman, sews every Tuesday at Moolah Temple, for the Shriners' Crippled Children's Hospital.

Clio Study Club will observe guest day tomorrow at 2 p. m. at Union Avenue Christian Church. Mrs. D. R. Parman will read a paper on "Musical Romances." Miss Jean Browning, pianist, and Mrs. Thelma Carrol will illustrate a paper on "Sonata and Art Song," given by Mrs. A. T. Hayman. "Music of the Seasons" will be discussed by Mrs. J. D. Collins and illustrated on the piano by Mrs. Hampton Adams and Mrs. J. S. Jones. Mrs. J. H. Caldwell is in charge of the program.

Dr. Irvin E. Deer will be the guest speaker at a meeting of the Better Films Council of Greater St. Louis, to be held at Vandervoort's Friday at 10:30 a. m. Dr. Deer represents the Community Service Department of the Motion Picture Producers and Distributers of America. The executive board members of the Better Films Council will serve as hostesses.

"King Lear as Applied to Every Day Life" will be the subject of an address before the St. Louis Tercentenary Shakespeare Society, by Dr. Robert Hall Atchison at Vandervoort's Music Hall, tomorrow at 2 p. m.

The program is dedicated to the Central College Mothers' Club. Hostesses for the afternoon will be Mrs. J. C. Schwinbeck and Miss Ruth Peterson. Jack Coleman, accompanied by Mrs. Clara Thomas, will sing.

The Shakespeare Study Class will meet at 1 p. m. with Miss Agnes Ruth Hoffinger as instructor. Her subject will be "Timon of Athens."

The weekly luncheon meeting of the Woman's Club of Washington University will be held tomorrow at 1 p. m. in the Women's Building, on the university campus. At 2 o'clock, Dr. Karl F. Koenig, resident physician, will speak on the university's health service.

The Women's Auxiliary of the Ethical Society will hold a birthday luncheon and party Tuesday at 12:30 p. m. in the assembly hall of Sheldon Memorial, 3648 Washington boulevard. Those whose birthdays occur from October to March inclusive have been asked to bring cakes. After luncheon there will be a musical program and the reading of a play.

The Rubinstein Musical Club will meet at the home of Miss Anna Louise Petri, 3024 Hawthorne boulevard Thursday morning. The assisting hostess will be Mrs. H. A. Klittich. The club will have as guests Mrs. Charles E. Luntz and a Shakespearean reader from the Morse School of Expression who will contribute to a program of Shakespearean music arranged by Mrs. M. W. Pullis, leader of the day.

The Ladies' Friday Musical Club will meet at the home of Mrs. Clarence Hurst, 7535 Maryland avenue, Friday at 11:15 a. m. Mrs. Sam Friedman is chairman of the program to be given by Mrs. Milton Berger, Miss Edna Feldman, Mrs. N. L. Mistachkin, Mrs. M. J. Press, Miss Marie Golub and Mrs. Arnold A. Zopf.

The Morning Etude will have a special meeting at Baldwin Hall Wednesday at 8:30 p. m. At this time there will be a musical program by members of the group and an art exhibit by the Independent Artists of St. Louis, of which F. W. Heuser is president.

Jefferson Chapter D. A. R. will have an open meeting tomorrow at 2 p. m. at the Forest Park Hotel. Mrs. J. L. Orten, Mrs. J. D. Brown and Mrs. Joseph Markham will be hostesses. Mrs. P. B. McHaney will present Mrs. Lila Dancy, who will review a play.

The St. Louis Alumnae of Mu Phi Epsilon will meet at the home of Mrs. J. Roy Stockton, 7262 Colgate avenue, Tuesday for luncheon. Miss Levina Gauen and Mrs. Frank Habig will be assistant hostesses. Mrs. R. J. Gartside will read a paper on "Outstanding Personalities in Concert," and Mrs. Horace Graf will review "My Husband Gabriilowitsch," by Clara Clemens. A musical program, with Mrs. Dorothy Gaynor Blake, Mrs. H. C. Beumer, Mrs. J. A. Gewinner, Mrs. Ben Symon and Mrs. H. T. Smutz as soloists, will also be given.

Missouri Lodge No. 22 and Missouri Auxiliary No. 139, B'nai B'rith, will have a joint installation tonight at 8 o'clock at Temple Israel House. Included on the program will be short talks by the newly elected presidents, Earl Susman and Mrs. Gertrude Weisman. After the installation there will be dancing and refreshments.

Officers of auxiliary are: Mrs. Pat Roth, honorary president; Mrs. Weisman, president; Mrs. Bertha Diener, first vice-president; Mrs. Rebecca Rosenblum, second vice-president; Miss Mary Levy, recording secretary; Mrs. Goldie Elder, corresponding secretary; Miss Betty Alberstein, treasurer; Mrs. Bernadine Nieman, counselor; Miss Augusta Morris, conductress; Miss Esther Torin, sentinel; Mrs. Jean Blanke, guardian; Miss Peggy Wertheimer, organist; Edwin Affelder, mentor; board of trustees, Mrs. Ruth Aronson, Mrs. Jean Blanke and Mrs. Rose Margulis.

The All States Club will meet for luncheon at noon Wednesday at Hotel Kings-Way. The following will be hostesses: Mrs. G. H. Gantzer, Mrs. D. W. Elliott, Mrs. A. M. Devereaux, Mrs. H. B. Conkling, Mrs. M. F. Carr, Mrs. D. D. Burnside, Mrs. P. K. Betts, Mrs. P. M. Benjamin, Mrs. L. A. Beck, Mrs. J. M. Hall, Mrs. Hal Hellikson, Mrs. Francis James, Mrs. George Keck, Mrs. Theodore Meyer, Mrs. Leonard Ochtman and Mrs. Carroll Seghers.

The Bel Canto Musical Club has invited presidents of other musical clubs and the president of the Scottish Rite Woman's Club to be guests at an all English program Wednesday at St. John's Methodist Episcopal Church at 10:30 a. m. Mrs. W. Milne Guthrie is program chairman.

The Illinae Club of St. Louis will have a musical tea at the home of Mrs. C. C. Jones, 1010 Claytonia terrace, Richmond Heights, Saturday at 2 p. m. Guest artists will be Mrs. Alanson Murch, soloists; Mrs. J. Kirby Brown, accompanist and Mrs. Eliza Richeson, pianist. Miss Edith Murch, president of the Illinae Club will discuss plans for the annual student loan fund benefit to be held at Hotel Jefferson, Friday, Feb. 17 at 8:30 p. m.

Assisting Mrs. Jones Saturday will be Mrs. Elmer L. Lacet, Mrs. Claude K. Rowland, Miss Helen Ficker and Mrs. Wesley Wood.

The Zonta Club will meet for dinner at Hotel Coronado Wednesday at 7 p. m. Corinne Frederick, concert pianist, will be the guest of honor.

The Tuesday Literary Club of St. Louis will meet at the Artists' Guild Tuesday afternoon. Mrs. Katherine Carmichael will have charge of the program the subject of which is to be "Changes in Music." She will be assisted by Mrs. Katherine Cowan and the A Capella Choir of the Ben Blewett High School. Mrs. Austin Buggs and Mrs. George L. Neuhoff will have charge of the tea table.

Clarence D. Henry will speak on "The Romance of Sterling Silver," at a meeting of the Carondelet Women's Club Wednesday night at the Carondelet Library. Miss Helen J. Bean will give a musical program. This will be guest night and members of the club may invite their friends.

At a recent meeting of the Board of Directors of the Catholic Women's Association the following officers were elected: Miss Maud Pierce, president; Miss Alice Dundon, vice-president; Mrs. Charles J. Kratovil, secretary; Miss Celeste Dryden, treasurer; Mrs. Lucy Leahy, membership secretary. The chairmen of the various committees are: Mrs. S. E. Barbieri, Miss Margaret Carey, Mrs. R. E. Delaney, Miss Marie Kurrus, Miss Marie Krekeler, Mrs. Elizabeth Joyce, Mrs. P. J. Morrin, Miss Lillian Guinger, and Mrs. J. M. Shaw.

The University Thimble Club will hold its first meeting of the year Wednesday at the home of Mrs. Charles Wesley Webdell, 7110 Waterman avenue.

The St. Louis Bay View Reading Club will meet tomorrow at the home of Mrs. J. F. Nelson, 7104 Pershing avenue.

Engaged



—Murillo Photograph.

MISS LORETTA VESLAGE, daughter of Mr. and Mrs. Louis H. Veslage. Her engagement to Louis J. Kerber, son of Mr. and Mrs. John V. Kerber, has been announced.

CLUB CALENDAR

Monday.

St. Louis Lindenwood College Club, 5475 Cabanne avenue, luncheon, 12:45 p. m., Mrs. Landon C. Lodge, presiding; address, "Women and World Peace," Mrs. Ralph W. Thayer.

St. Louis Parliamentary Law Club, Vandervoort's Auditorium, 10 a. m. Mrs. Laura S. Edwards, instructor; Mrs. Frank J. Bruno, Mrs. Fremont Hoehn, Mrs. Clay Holmes and Mrs. James McNulty, drill team.

United States History Club, home of Mrs. J. S. Martin, 5864 Walsh street, 1:30 p. m., book review, "The Life of a Woman Surgeon," Mrs. M. W. Alford.

Practical Arts Club, home of Mrs. W. M. Stark, 7615 Stanford avenue; "Aviation Today," Mrs. Mary E. Brush.

Third District Missouri State Nurses' Association, annual meeting, Forest Park Hotel, 8 p. m.; election of officers.

Executive board, St. Louis Council of Parent-Teacher Associations, association headquarters, Stix, Baer & Fuller, 1:15 p. m., Mrs. E. C. Burnett presiding.

Chapter O of P. E. O., home of Mrs. Thomas Mellow, 6633 Vermont avenue; luncheon, 12:30 p. m. Mrs. Foster Brown, guest speaker; songs, Mrs. Edward J. Heiligers; Mrs. G. W. Coffman and Mrs. L. H. Renfrow, assistant hostesses.

Great River Delphia Chapter, home of Mrs. Thomas D. Shaffer, 6948 Delmar boulevard, 10:30 a. m., subject "Realistic Italian Opera;" luncheon.

Shaare Emeth Sisterhood, Harris Hall, luncheon, 1 p. m.; business meeting, 1:45 p. m.; program, 3 p. m.

Ladies' Auxiliary of the Achad Ha'am Hebrew School, 1361 Temple place; plans to be made for country fair at B'nai Amoona Auditorium, Jan. 22.

Tuesday.

Stephens College Dinner Club of St. Louis, Busy Bee tearoom, 6:30 p. m.; group discussion "Doing the Best for Yourself."

Woman's Auxiliary of the Railway Mail Association, afternoon meeting, assembly room, new post-office; Mrs. Rose L. Brown to review her book, "Cave Woman to Club Woman."

Wednesday.

Shakespeare Drama Study Club, card party, 2 p. m., card room, Stix, Baer & Fuller, benefit scholarship loan fund of federated clubs; Mrs. John L. Ragsdale, chairman.

Chapter G I of P. E. O. home of Mrs. E. J. Evans, 7119 Dartmouth avenue, 2 p. m.

Betsy Ross Society, luncheon, 4751 Morganford road, noon; Walter Ederhardt, speaker; Mrs. Clarence Newman, Miss Flora Hartwig, Mrs. A. P. Proussard, Mrs. D. E. Snoddy and Mrs. George Ernst, hostesses.

South St. Louis Democratic Women's Club, Carpenter Branch Library, 8 p. m. Mrs. Eugene Sartorius, presiding.

Pioneer Women's Organization, Y. M. H. A., 2 p. m. Mrs. Rose Wool, chairman. Shaare Zedek Sisterhood, luncheon and card party, Shaare Zedek Center, West End and Page avenues, noon.

Thursday.

Uandi Literary Club, home of Mrs. John L. Bracken, 7456 Parkdale avenue, 2 p. m. Mrs. Everett Taylor, assistant hostess; speaker, Mrs. A. H. Cleveland; book review, Mrs. Harold Newcomb; social hour.

Fortnightly Club of Kirkwood, home of Mrs. J. C. Hoester, 424 Clay avenue, Kirkwood, 1 p. m. Mrs. C. S. G. Boone, assistant hostess; program, "Islands," by Mrs. George H. Priest and Mrs. Hollis E. Suits.

Soroptimist Club of St. Louis, Vandervoort's tea room, 12:30 p. m. Mrs. Lottie Walsh, speaker.

Greater St. Louis Civic Republican Club, Liederkranz Club, 1:30 p. m.

St. Louis Chapter Hadassah, benefit card party, Y. M. H. A., 12:30 p. m.

Alpha Study Club, federation room, Stix, Baer & Fuller, 1:15 p. m. McCune Gill, guest speaker; book review, Mrs. A. V. Hoffman Jr., "Rose of Old St. Louis," by Dillon.

Amicitia Club, board meeting and luncheon, Hotel Chase, noon. Mrs. Maude Beccard, president, presiding at both sessions.

Woman's Chamber of Commerce of University City, city hall, 2 p. m. Mrs. Myrtle Goyer, chairman of program.

Friday.

St. Louis Unit Women's Overseas Service League, 6314 Delmar boulevard, 6:30 p. m. Miss Blanche Kenna and Miss Della Smith, hostesses.

Friday Club, home of Mrs. Foster Brown, 3660 McRee avenue, 2 p. m. Mrs. Wesley Flemming, assistant hostess; book review, "Women in the White House," Mrs. F. H. Littlefield, president.

L. L. Club, home of Mrs. A. H. Krodle, 777 Aubert avenue; luncheon, book review, Mrs. W. M. Green, "The Wayfarer," by Shirley Seifert.

Fontbonne Mothers' Club, card party, Fontbonne College cafeteria, 2 p. m. Mrs. Rose Brueggemann, chairman.

Panhellenic
COLLEGE SORORITIES AND FRATERNITIES

SEVERAL member groups of the St. Louis Panhellenic Association this week reported having sold their entire quota of tickets for the eleventh annual scholarship bridge of the Association to be held Saturday afternoon, Jan. 28, at 2 o'clock in the Women's Building of Washington University. The association is composed of representatives from 20 social sororities having organized alumnae groups in St. Louis. Tickets for the bridge are apportioned to the sororities in accordance with the number of their resident alumnae. Many of the sorority and fraternity mothers' clubs also take tables.

Mrs. Frank I. Henderson, Delta Zeta, is general chairman of the committee in charge of arrangements, the other committee members being Mrs. Waverly P. Hays, Alpha Phi, tickets; Mrs. Clarence Muhl, Zeta Tau Alpha, attendance prizes and sale of candy; Mrs. Robert L. Bence, Phi Omega Pi, table prizes; and Mrs. Hal Lynch, Pi Beta Phi, publicity and tables.

Mrs. E. Lee Shrader, representing Alpha Delta Pi, is chairman of the Scholarship Committee having supervision of the granting of loans to women students at Washington and Missouri Universities from the association scholarship loan fund. This fund has been built up from the proceeds of annual bridge parties and has helped many girls to complete their education. The other members of the Scholarship Committee are: Mrs. R. W. Longstreet, Kappa Delta, treasurer, and Mrs. George E. Gibson, representing Kappa Alpha Theta.

The National Panhellenic Congress has authorized a special committee to make a thorough survey of rushing as practiced by member sororities. The new committee is headed by Mrs. Eugen C. Andres Jr., chairman of the National Panhellenic Congress Committee on College Panhellenics, and member of Kappa Kappa Gamma. With her will work four other active fraternity officers. The committee will contact every woman's fraternity council to secure their help and advice. These councils will be asked to make a statement on the points they wish the survey to cover. Each group will be asked to state its philosophy of rushing, and to estimate how the present system handicaps or furthers its realization. The committee will contact all deans of women in schools where fraternities exist, inviting their suggestions and criticisms. The opinions of undergraduate members who have recently gone through rushing will also be sought. In announcing the new committee, Mrs. Violet Young Gentry, chairman of the National Panhellenic Congress, stated that fraternities have too long out-done themselves in adolescent enthusiasm in the mad scramble to secure members, and that this method of perpetuating the fraternity organization is entirely out of keeping with the dignity and esteem of actual fraternity membership. In rushing rules there is a new trend toward co-operation as opposed to competition. And a growing belief that a successful rushing season on any campus means that every chapter is being built up with a sufficient number of desirable pledges who will insure the fraternity's making a worthwhile contribution to the student life of the college where it is represented.

The evening group of the Alpha Chi Omega alumnae chapter will meet Tuesday evening in the sorority rooms in the Women's Building. Mrs. Lee G. Cochran will speak on her experiences in newspaper and radio work.

The St. Louis alumnae chapter of Theta Sigma Phi Journalism Sorority will meet at 6:30 o'clock tomorrow evening at the home of Mrs. Sidney R. Stanard, 486 East Big Bend road.

The Alpha Xi Delta Mothers' Club will have a luncheon meeting Wednesday at the home of Mrs. Philip Keller, 526 Sheffield avenue, Webster Groves. Mrs. I. M. Hoffman and Mrs. F. A. Borgsteadt will be assisting hostesses.

The Kappa Kappa Gamma Mothers' Club will meet at the home of Mrs. Will Docter, 7041 Kingsbury boulevard at 2 o'clock Wednesday. Mrs. Fred S. Milam will review the novel, "The Hill Grows Steeper" by Fannie Cook.

Mrs. Gustav F. Goetsch will speak on "Weaving" at a meeting of the Alpha Chi Omega Mothers' Club to be held in the sorority rooms in the Women's Building tomorrow afternoon at 1:30 o'clock.

Mrs. J. Ray Cable will be hostess for the January meeting of the Kappa Alpha Mothers' Club to be held at her home, 154 North Bemiston avenue, Clayton, tomorrow afternoon at 1 o'clock.

The Sigma Alpha Mu Mothers' Club will meet at the fraternity house, 6186 Kingsbury boulevard, Thursday at 1 o'clock.

The Pi Kappa Alpha Mothers' Club of Washington University will give a benefit card party Tuesday afternoon at 1:30 o'clock at the Stix, Baer & Fuller card room. Mrs. Arthur Spitzfaden and Mrs. Pearl Goessling are hostesses for the afternoon and in charge of arrangements.

AUCTION SALES IN ST. LOUIS

Offerings at St. Louis auction salesrooms are advertised in the Sunday Post-Dispatch. These include household goods, and useful articles of all kinds, antiques, art objects and various lots of merchandise.

Dietitian to Speak.

Mrs. Edwin C. Cort, dietitian at the McCormick Hospital at the Presbyterian Mission in Siam, will speak at a meeting Tuesday morning at 11:30 o'clock of the Woman's Association of the Second Presbyterian Church. Mrs. Cort's husband, Dr. Edwin C. Cort, is in charge of the hospital. Luncheon will be served at 1 o'clock.

Card Party for Sodality.

A card party for the benefit of the Sodality of St. Peter Claver will be given next Saturday afternoon at 2 o'clock at the Queen's Daughters' Home, 3730 Lindell boulevard.

JANUARY SALE
Greenwald's
Linen Importers
OLIVE AND TAYLOR

SONNENFELD'S
418-18 WASHINGTON AVE.

INVESTIGATE our "Letter of Credit" Plan. Gives you 4 to 8 months to pay!



Look at these sizes!
Look at these prices!
Then see if you can resist this astounding

FRENCH ROOM SALE!
QUALITY DRESSES
1/2 PRICE AND LESS!
ON SALE MONDAY 9 A. M.—FOURTH FLOOR

IF YOUR SIZE IS HERE . . . then you've struck a gold mine! Superbly styled dresses and some costume suits—from our own high-fashion stocks, the remainder of our Winter stock. BUT BE SURE TO SEE IF YOUR SIZE IS HERE. This is all there is—there isn't any more!

STREET AND AFTERNOON DRESSES

	Orig.	Now
2 Black Matelasse Dresses, 14 and 40	$39.95	$15.00
1 Brown Crepe Street Dress, size 12	$39.95	$15.00
2 Black Crepe Street Dresses, size 14	$29.95	$15.00
4 Blue Crepe Street Dresses, sizes 14 and 18	$29.95	$15.00
1 Wine Street Dress, size 14	$29.95	$15.00
1 Gray Street Dress, size 18	$29.95	$15.00
2 Black Velvet Afternoon Dresses, 14 and 40	$29.95	$15.00
3 Velvet Dresses. Blue, 14 and 18. Wine, 12	$29.95	$15.00
2 Tucked Alpaca Dresses; black, 42 and 44	$25.00	$12.50
3 Wine Crepe Dresses, sizes 18 and 20	$25.00	$12.50
4 Plum Street Dresses, sizes 12 and 18	$25.00	$12.50
1 Blue Crepe Street Dress, size 12	$25.00	$12.50
1 Brown and Beige Wool Dress, size 12	$25.00	$12.50
2 Velvet Afternoon; Black 16; Wine, 44	$25.00	$12.50
3 Black Crepe Dresses, 12, 14 and 20	$22.95	$11.50
6 Wine Crepe Dresses, sizes 12, 14 and 44	$22.95	$11.50
4 Blue Street Dresses; 12, 14 and 16	$22.95	$11.50
5 Brown and Aqua Dresses, 12 to 18	$22.95	$11.50
1 Green Matelasse Dress, size 18	$22.95	$11.50
2 Black Velvet Street Dresses; 16 and 20	$22.95	$11.50
2 Wine Velvet Afternoon Dresses; 14 and 40	$22.95	$11.50

EVENING AND DINNER GOWNS

	Orig.	Now
1 White Chiffon, Bead Trim, size 14	$89.95	$29.90
1 White Net, Iridescent Sequin Bodice; 14	$99.95	$29.90
2 Net Gowns, Pailette Trim. Pink, 12. White, 16	$59.95	$29.90
1 White Net, with Confetti Sequins, size 14	$59.95	$29.90
1 Blue Lace, with Sequin Trim, size 20	$99.95	$29.90
2 White Crepe, Gold Bead Trim; 12 and 16	$39.95	$15.00
3 White Crepe, with Bead Trim; 14, 16 and 18	$25.00	$12.50
1 White Chiffon, Rhinestone Trim, size 18	$39.95	$15.00
1 Blue Crepe, in size 20	$29.95	$15.00
1 Black Chiffon Dinner Dress, size 14	$22.95	$11.50
3 Velvet Dinner, Blue, 14 and 40. Black, 18	$22.95	$11.50
1 Blue Crepe Dinner, Metal Embroidery, 16	$39.95	$19.90
1 Wine Satin Dinner Dress, size 14	$39.95	$19.90
1 White Net Dinner Dress, size 16	$25.00	$12.50
1 Gold Lame Evening Gown, size 16	$39.95	$19.90

FUR-TRIMMED COSTUME SUITS

	Orig.	Now
1 Red Suit with dyed-coney sleeves, 10	$79.95	$29.00
1 Blue Dress, skunk chubby coat. Size 12	$89.95	$29.00
3 Gray Kidskin Jacket Costumes. 12 and 14	$59.95	$24.75
1 Wine Suit, dyed fitch collar, size 16	$49.95	$24.75
3 Skunk-Opossum Chubby Suits, 12, 14 and 16	$49.95	$24.75
1 Susliki Jacket Ensemble, size 14	$39.95	$19.90
6 Brown Lapin (dyed coney) Chubby Ensemble, 12 and 14	$39.95	$15.00

11 EVENING WRAPS of velvet or tweed, formerly $29.95 and $39.95, now $19

French Room—Fourth Floor

TRI-CITIE

Granite City

MISS JENNIE AND MISS WILCOX of Venice ente the Drusilla Andrews C Daughters of the American tion, Tuesday evening. were elected. They are: Mrs ma Haven, regent; Mrs. Ella vice-regent; Mrs. Helen Be secretary; Mrs. Adda Boyd, urer; Mrs. Della Randle, ch Mrs. Daisy Biel, registrar, an Claudine Coulter, historian.

The meeting was opened w salute to the flag, followe prayer by the chaplain. M bell reviewed the current D Magazine. Mrs. Boyd and Coulter gave reviews on "Th Premier" and "If America Fascist." There were 12 me present and one guest, Miss Korb.

The Past Matron's Club Granite City chapter of the ern Star met Tuesday evenin Mrs. Emma McReynolds. Maude Schultz presided. O were elected. They are: Laura Reimers, president; Helen Fresen, vice-president Mrs. Bessie Henley, secretary urer. Plans were made for t nual past matrons' and pas trons' banquet to be held a Masonic Temple next Satu Prizes at cards were given to Schultz, Mrs. Reimers and Carrie Curtright. There we members present and one Mrs. Gerald Broadway.

Mr. and Mrs. L. E. Land of street have returned home fr visit with relatives in Yale, B ton, Mattoon and Neoga, Ill.

Mrs. Emil Schmidt was in ch of the meeting of the Mary Martha Society of St. John's ch Wednesday afternoon at church. There were 21 me present. Plans were discusse family night, an affair to be at the church Wednesday eve Jan. 25. The Rev. Paul Sch pastor, led the devotional se and Mrs. P. Manior gave a ch from the study book, "A White Among the Brown." Hostesses Mrs. Paul Schoppe, Mrs. Law Stegelmeyer and Mrs. Henry

---

Mrs. E. B. Nelson of East ty-fourth street entertained Women's Missionary Society First Christian Church Thur Mrs. Jesse Tapp was in char the program. Papers were by Mrs. Ryal Miller, Mrs. Jaco and Mrs. C. Gladders. ere 18 members present.

Madison

The Madison Junior Se League met at the Public Lib Tuesday evening with the dent, Mrs. Fred Hiller, in ch Plans were completed for the ing of the Illinois Federation Junior Service Clubs which wa held yesterday at the home of Miss Marian Harlan, 1734 Fourth street, Madison.

A special meeting of the Bo of Governors will be held to row evening at the home of Harry Cook, 1630 Third street. Cook will entertain at the social meeting, Jan. 24, assi by Miss Irene Hayes, Miss Vasileff, Mrs. Edmond Cook Mrs. Robert McElwain.

W. C. Waggoner of Chicago s last week-end with Mrs. Gl Waggoner and family of Se street.

Mrs. A. K. Nicol, 1651 Fo street, entertained the S. A. club at her home Saturday af noon, Jan. 7. Mrs. John Ta Mrs. Arthur Roman and Mrs. rion Fogle received prizes at ca Mrs. Arthur Roseman, 2219 H en street, Granite City, will en tain at the next meeting.

Miss Anne Helmak of Grand a nue entertained her card club her home Monday evening. Pri weer given Miss Mary Skend Miss Helen Brent and Miss E Vasileff. Other members pres were: Miss Hermine Skender, M Victoria Gavilsky, Miss Donna talovich and Mrs. Paul Harshany

---

Miss Margaret Carlin, 1107 M ket street, entertained her brid club Wednesday evening. Pri were given Mrs. Thelma Hutti, M Helen Lancaster and Mrs. Bry Compton.

Mr. and Mrs. William Durbor gave a party Tuesday for th n, Donald, who was celebrat birthday anniversary. Th present were: George Talbot, B dy Stewart, Charles Chrusciel, Ra Martin, James Lyerla, Dale Mc ery, Louis and Joe Kaleta, Richa Schwendeman, John Teetor, D Durborow, Jackie Little and De Jean Prusak.

Mrs. Bert Baumgartner of Louis, Mr. and Mrs. Frank Ro and Mrs. William Ohlendorf Madison are spending this we end in Chicago with Clarence Re

---

Mrs. John Baker spent last we in Alton with her grandsons, Fr man and Rayburn Raye.

Dean Sweet to Address Women

The second in a series of lectu and teas sponsored by the finan and program committees of t Business and Professional Wo en's Club of St. Louis County w be given this afternoon from 3 5 o'clock at the home of Mrs. J. Klinger, 7921 Gannon aven University City. Dean Sidney Sweet of Christ Church Cathed will be guest speaker.

You Must Bring This
$5 Helen Curtis Machinele
Our Special Oil Wave only
SHAMPOO & SET 9 to 12, Monday to Friday, inc. 25c
Haircutting by Mr. Howie the mgr. 25c
GORNEY'S BEAUTY SHOP IN KRESGE'S 25c
516 WASHINGTO

JANUARY SALE
Greenwald's
Linen Importers
OLIVE AND TAYLOR

ESTIGATE our "Letter
redit" Plan. Gives you 4 to
nths to pay!

ook at these sizes!
ook at these prices!
hen see if you can
sist this astounding

M SALE!
RESSES

PRICE
AND
LESS!

. — FOURTH FLOOR

ou've struck a gold mine!
costume suits—from our
der of our Winter stock.
ZE IS HERE. This is all

ON DRESSES

	Orig.	Now
	$39.95	$15.00
	$39.95	$15.00
	$29.95	$15.00
	$29.95	$15.00
	$29.95	$15.00
	$29.95	$15.00
	$25.00	$12.50
	$25.00	$12.50
	$25.00	$12.50
	$25.00	$12.50
	$25.00	$12.50
	$25.00	$12.50
	$22.95	$11.50
	$22.95	$11.50
	$22.95	$11.50
	$22.95	$11.50
	$22.95	$11.50
	$22.95	$11.50

ER GOWNS

	Orig.	Now
	$89.95	$29.90
	$99.95	$29.90
16	$59.95	$29.90
	$59.95	$29.90
	$99.95	$29.90
	$39.95	$15.00
8	$25.00	$12.50
	$39.95	$15.00
	$29.95	$15.00
	$22.95	$11.50
	$22.95	$11.50
	$39.95	$19.90
	$39.95	$19.90
	$25.00	$12.50
	$39.95	$19.90

UME SUITS

	Orig.	Now
	$79.95	$29.00
	$89.95	$29.00
	$59.95	$24.75
	$49.95	$24.75
	$49.95	$24.75
	$39.95	$19.90
12 and 14	$39.95	$15.00

ormerly $29.95 and $19
er

TRI-CITIES

Granite City

MISS JENNIE AND MISS ANNA WILCOX of Venice entertained the Drusilla Andrews Chapter, Daughters of the American Revolution, Tuesday evening. Officers were elected. They are: Mrs. Thelma Haven, regent; Mrs. Ella Isbell, vice-regent; Mrs. Helen Bergfield, secretary; Mrs. Adda Boyd, treasurer; Mrs. Delia Randle, chaplain; Mrs. Daisy Biel, registrar, and Miss Claudine Coulter, historian.

The meeting was opened with the salute to the flag, followed by prayer by the chaplain. Mrs. Isbell reviewed the current D. A. R. Magazine. Mrs. Boyd and Miss Coulter gave reviews on "The Nazi Premier" and "If America Goes Fascist." There were 12 members present and one guest, Miss Helen Korb.

The Past Matron's Club of the Granite City chapter of the Eastern Star met Tuesday evening with Mrs. Emma McReynolds. Mrs. Maude Schultz presided. Officers were elected. They are: Mrs. Laura Reimers, president; Miss Helen Fresen, vice-president, and Mrs. Bessie Henley, secretary-treasurer. Plans were made for th annual past matrons' and past patrons' banquet to be held at the Masonic Temple next Saturday. Prizes at cards were given to Mrs. Schultz, Mrs. Reimers and Mrs. Carrie Curtright. There were 14 members present and one guest, Mrs. Gerald Broadway.

Mr. and Mrs. L. E. Land of State street have returned home from a visit with relatives in Yale, Brockton, Mattoon and Neoga, Ill.

Mrs. Emil Schmidt was in charge of the meeting of the Mary and Martha Society of St. John's church Wednesday afternoon at the church. There were 21 members present. Plans were discussed for family night, an affair to be held at the church Wednesday evening, Jan. 25. The Rev. Paul Schoppe, pastor, led the devotional service, and Mrs. P. Manior gave a chapter from the study book, "A White Man Among the Brown." Hostesses were Mrs. Paul Schoppe, Mrs. Lawrence Stegelmeyer and Mrs. Henry Theis.

Mrs. E. B. Nelson of East Twenty-fourth street entertained the Women's Missionary Society of the First Christian Church Thursday. Mrs. Jesse Tapp was in charge of the program. Papers were given by Mrs. Ryal Miller, Mrs. A. M. Jaco and Mrs. C. Gladders. There were 18 members present.

Madison

The Madison Junior Service League met at the Public Library Tuesday evening with the president, Mrs. Fred Hiller, in charge. Plans were completed for the meeting of the Illinois Federation of Junior Service Clubs which was held yesterday at the home of Miss Marian Harlan, 1734 Fourth street, Madison.

A special meeting of the Board of Governors will be held tomorrow evening at the home of Mrs. Harry Cook, 1630 Third street. Mrs. Cook will entertain at the next social meeting, Jan. 24, assisted by Miss Irene Hayes, Miss Eva Vasileff, Mrs. Edmond Cook and Mrs. Robert McElwain.

W. C. Waggoner of Chicago spent last week-end with Mrs. Gladys Waggoner and family of Second street.

Mrs. A. K. Nicol, 1651 Fourth street, entertained the S. A. R. club at her home Saturday afternoon, Jan. 7. Mrs. John Taylor, Mrs. Arthur Roman and Mrs. Marion Fogle received prizes at cards. Mrs. Arthur Roseman, 2219 Benton street, Granite City, will entertain at the next meeting.

Miss Anne Helmak of Grand avenue entertained her card club at her home Monday evening. Prizes were given Miss Mary Skender, Miss Helen Brent and Miss Eva Vasileff. Other members present were: Miss Hermine Skender, Miss Victoria Gavlisky, Miss Donna Talovich and Mrs. Paul Harshany.

Miss Margaret Carlin, 1107 Market street, entertained her bridge club Wednesday evening. Prizes were given Mrs. Thelma Hutti, Mrs. Helen Lancaster and Mrs. Bryan Compton.

Mr. and Mrs. William Durborow gave a party Tuesday for their son, Donald, who was celebrating his birthday anniversary. Those present were: George Talbot, Buddy Stewart, Charles Chrusciel, Ralph Martin, James Lyerla, Dale Mowery, Louis and Joe Kaleta, Richard Schwendeman, John Teetor, Dale Durborow, Jackie Little and Doris Jean Prusak.

Mrs. Bert Baumgartner of St. Louis, Mr. and Mrs. Frank Reed and Mrs. William Ohlendorf of Madison are spending this week-end in Chicago with Clarence Reed.

Mrs. John Baker spent last week in Alton with her grandsons, Freeman and Rayburn Raye.

Dean Sweet to Address Women.

The second in a series of lectures and teas sponsored by the finance and program committees of the Business and Professional Women's Club of St. Louis County will be given this afternoon from 3 to 5 o'clock at the home of Mrs. M. J. Klinger, 7921 Gannon avenue, University City. Dean Sidney E. Sweet of Christ Church Cathedral will be guest speaker.



CALVIN CHRISTY and MISS FRANCES HOWELL LEWIS.



MISS CAROLINE GATCH. ←



MISS GRIZELDA POLK. →



MISS LAURA HALE RAND and MISS LIDA LEE CHRISTY.

At the opening of the Ballet Russe at the Municipal Auditorium last week end.
—By a Post-Dispatch Staff Photographer.



From left: MRS. LEONARD G. HAEGER, MISS JANE BLACKMER, MISS LUCY LOCKETT and MRS. CARROLL STRIBLING.

WEDDINGS and ENGAGEMENTS

Schroeder-Saylor

MISS GLORIA SAYLOR, daughter of Mr. and Mrs. Horatio N. Saylor, 479 Oak avenue, Webster Groves, was married to Willard Schroeder, son of Mr. and Mrs. John Schroeder, 25 Longfellow avenue, yesterday at 4 o'clock at St. Mark's English Lutheran Church in Clayton. The ceremony was performed by the Rev. Alfred Buchmueller, the bride's brother-in-law. Mrs. Alfred Buchmueller, sister of the bride, was her only attendant. Robert Schroeder attended his brother as best man. The ushers were Paul G. Jones, John Gates, Alvin Schattgen and Frederick Denckhoff.

The bride attended Washington University and is a graduate of the Art Institute of Chicago. Mr. Schroeder is a graduate of the University of Missouri and a member of Delta Tau Delta fraternity. The pair will spend some time at Lake Placid, N. Y., before going to their new home in Pittsburgh, Pa.

Nelson-Henson

The marriage of Miss Marie Henson, daughter of Mr. and Mrs. Leonard A. Henson of Poplar Bluff, Mo., and Edward A. Nelson Jr., son of Mr. and Mrs. Edward A. Nelson, 4275 Cleveland avenue, took place at noon yesterday at the rectory of St. Agnes Church, 1933 Sidney street, St. Louis. The Rev. John L. Brennan performed the ceremony.

The bride wore a gown of teale blue with wine accessories. Her corsage was of hyacinths. Mrs. Walter Merlen was matron of honor and Miss Muriel Roach the bridesmaid. Robert A. Nelson attended his brother as best man, with Wayne Malone as groomsman.

A wedding reception for the families and a few friends was given yesterday afternoon at the Nelson home.

Meyer-Hirschler

Mr. and Mrs. Jacob Hirschler, 6815 Fyler avenue, have announced the engagement of their daughter, Miss Dolores Hirschler, and Wilmar G. Meyer, son of Mr. and Mrs. J. H. Meyer, 4121 Magnolia avenue.

The announcement was made at a luncheon given by Mrs. Hirschler at her home Dec. 26.

Brin-Tolchin

The wedding of Miss Marie Tolchin, daughter of Mr. and Mrs. Rubin Tolchin, 5858 Theodosia avenue, and Martin Brin, son of Mr. and Mrs. Sam Brin, 1414 Blackstone avenue, took place Sunday, Jan. 1, in the Colonial Room of the Forest Park Hotel. Rabbi Ephraim Epstein performed the ceremony at 8 o'clock in the evening in the presence of 400 guests. A reception was held after the ceremony. The bride was attended by Miss Inez Brin as maid of honor and Miss Fay Tolchin as bridesmaid. Irvin Bain was best man and Irvin Tolchin was groomsman. Mr. and Mrs. Brin are at home at 2752 Goodfellow avenue.

Eckman-Strandberg

Announcement was made Dec. 24 of the engagement of Miss Virginia Strandberg, daughter of Mr. and Mrs. August L. Strandberg, 5969 North Cuba court, and Walter A. Eckman. The prospective bridegroom is the son of Mr. and Mrs. Arvid Eckman, 2822 Lemp avenue.

Lesevoy-Bernstein

The marriage of Miss Florence Bernstein, daughter of Mr. and Mrs. Louis Bernstein, 2718 Goodfellow avenue, and Jack W. Lesevoy will take place this afternoon at 5 o'clock in the study of Rabbi Jacob R. Mazur, 6405 Cates avenue. Mr. Lesevoy is the son of Mrs. Yetta Lesevoy, 5818 Kennerly avenue, and of William Lesevoy of St. Louis.

A reception will be given at 8 o'clock tonight at Forest Park Hotel for members of the two families and friends.

The engagement was announced in December.

Divincen-Vogelsang

Announcement has been made of the engagement of Miss Virginia Vogelsang, daughter of Mr. and Mrs. William Vogelsang, 1037 Chelsea avenue, Glendale, and Carl Divincen, son of Mr. and Mrs. John Divincen, 4001 Potomac street. Miss Vogelsang is a graduate of Kirkwood High School.

Gildehaus-Obradovits

Mr. and Mrs. Nick Obradovits, 5416 Idaho avenue, have announced the engagement of their daughter, Miss Margaret, and Erwin Gildehaus, 2837 Gasconade avenue. No wedding date has been set.

Davis-Schaffer

Mrs. Edith Schaffer, 4918 Aldine place, has announced the engagement of her daughter, Miss Mary Schaffer, and William Davis, son of Mr. and Mrs. Meyer Davis, 6440 Alamo avenue, Clayton.

The betrothal was announced at an open house given by Mrs. Schaffer Dec. 26. No wedding date has been set.

Friedman-Gerber

Announcement has been made of the engagement of Miss Belle Gerber, daughter of Mr. and Mrs. Max Gerber, 1228 North Euclid avenue, and Jacob K. Friedman, son of the Rev. and Mrs. Abraham Friedman, 5035 Cates avenue. The engagement was announced at a dinner party at the Gerber Home New Year's day. The wedding will take place in March.

The prospective bride attended Washington and Missouri Universities. She is a member of Phi Sigma Sigma sorority.

Sterneck-Sachar

Mr. and Mrs. Samuel J. Sachar, 5666 Waterman avenue, announce the marriage of their daughter, Miss Reva, and Herbert Sterneck of Peoria, Ill., son of Mrs. Rose Sterneck of Chicago, which took place at the home of the bride's brother and sister-in-law. Rabbi A. E. Abramowitz, uncle of the bride, officiated. The bride was educated at the University of Illinois and is a member of Sigma Delta Tau sorority. Mr. Sterneck attended Washington University, where he was a member of Phi Beta Delta fraternity. The pair are spending their honeymoon in New Orleans, and upon their return will make their home in Peoria, Ill.

Krasner-Fine

Mr. and Mrs. Albert Fine, 5766 Pershing avenue, were host and hostess at a dinner last Sunday evening to announce the engagement of their daughter, Miss Selma, and William Krasner. The prospective bridegroom is the son of Mr. and Mrs. Ben Krasner, 5188 Kensington avenue. Members of the two families attended the dinner.

The wedding has been tentatively set for June.

Saxenmeyer-Brauer

Mrs. Anna Brauer, 3338 Ivanhoe avenue, has announced the engagement of her daughter, Miss Elsa, to Adolf Saxenmeyer of Red Bud, Ill. The marriage will take place at 2 o'clock Jan. 21 at the Pilgrim Lutheran Church with the Rev. Alfred Doerffler officiating. Miss Brauer will be attended by her sisters, Miss Anna and Miss Ruth, and Mr. Saxenmeyer will be attended by Harry Avery and Henry Roever.

Dr. H. H. Gass to Speak At Y. W. C. A. Today

DR. H. H. GASS, superintendent of Chandkuri, India, Leper Home and Hospital, will speak on his work in Chandkuri at the Y. W. C. A. vesper hour at Central Building, 1411 Locust street, this afternoon at 5 o'clock. The service is sponsored by the Thursday Bible Class, with Mrs. Bertha Meury presiding.

Dr. Gass, who was born in India, attended school there until he was 16 years old, then studied medicine at Washington University in St. Louis. He left Chandkuri in the spring of 1938, attended a conference at Cairo, Egypt, visited relatives in Switzerland and came to the United States in July, 1938. In autumn, 1939 he will return to his station in India where, at Chandkuri, he is with the Board of Foreign Missions of the Evangelical and Reformed Churches.

FERGUSON

MRS. GRAHAM WILSON, 61 Spring avenue, has returned from Hollywood, Fla., where she has been visiting her son-in-law and daughter, Maj. and Mrs. Reed Brown.

Mrs. E. G. Cherbonnier, 16 Kingsbury place, will be hostess to the Ferguson Book Club tomorrow at luncheon.

The Parent-Teacher Association of Central School will meet Tuesday evening at 8 o'clock in the school auditorium. Sergt. Roland Schumacher of the Traffic Division of the St. Louis Police Department will speak on "Safety." The school band will play.

Mr. and Mrs. C. J. Harris, 303 Allen place, entertained at a dinner dance Thursday evening for their granddaughter, Mary Diane Harris, daughter of Mr. and Mrs. Jack Harris of Price road. Guests were classmates of Miss Mary at John Burroughs School.

Mrs. Phil H. Sheridan, 228 Tiffin avenue, was hostess to her bridge club at luncheon Tuesday.

Mrs. A. J. Lee and Miss Lotta Lee, 221 Tiffin avenue, attended a luncheon and meeting of their club Thursday at the home of Mrs. W. H. Wright, 6912 Washington avenue.

The Service League of St. Stephen's Episcopal Church elected the following officers Tuesday: President, Mrs. John D. Lodwick; secretary, Mrs. William Rhodes, and treasurer, Mrs. Carter Smith.

Mrs. C. W. McDonald, 207 Roberta avenue, will be hostess to her bridge club Friday.

Mrs. Ralph A. Magoon, 320 Tiffin avenue, will be hostess to the Saturday Evening Bridge Club this week.

Nathaniel and Dixon Harris, young sons of Mr. and Mrs. Marshall M. Harris, 303 Allen place, are in Manitou, Colo., where they are spending the winter with Mrs. Harris' parents, Mr. and Mrs. L. E. Baldwin.

Mr. and Mrs. F. W. Zingsheim, 12 Royal place, have returned from Toledo, O., where they have been visting their son and daughter-in-law, Mr. and Mrs. Edward Zingsheim.

Mr. and Mrs. C. W. France, 33 North Elizabeth avenue, have as guests her mother and niece, Mrs. Ella Williamson and Nancy Jane Williamson, of Humboldt, Neb.

Mrs. Roy Johnson, 141 North Clay avenue, left Friday for Chicago to spend several days with her brother and sister-in-law, Mr. and Mrs. John R. Skidmore, before going to New York to visit her brother and sister-in-law, Mr. and Mrs. Arthur L. Skidmore.

Mr. and Mrs. Burns Dick, 505 Tiffin avenue, have returned from a visit to Detroit.

Mr. and Mrs. W. H. Tiffin, 227 South Florissant road, had as a guest last week, her uncle, J. A. Moore of Tulsa, Ok. Mr. Moore was on his way home from Milwaukee, Wis., where he visited his daughter, Mrs. Oscar Greenbaum.

Mrs. Frank N. Harris, 213 Roberta avenue, was hostess to Mrs. A. B. Nick's circle of the Methodist Church at luncheon Wednesday.

Mrs. John W. Mather, 324 Carson road, was hostess to Mrs. Ray McKee's circle of the Methodist Church Wednesday.

Miss Loretta Greenman, daughter of Dr. and Mrs. E. R. Greenman, 26 South Florissant road, has returned from Kansas City, where she visited Mr. and Mrs. E. W. Jackson.

The Mothers' Club of Vogt High School will sponsor a program to be given in the school auditorium Friday evening at 8 o'clock by the International Institute of St. Louis.

Mr. and Mrs. W. A. Stephens, 301 Carson road, had as a guest last week Mrs. Frank Weld of Kansas City.

The Ferguson Garden Club will meet Thursday afternoon at 2 o'clock at the home of Mrs. Virgil F. Christen, 410 Emmet avenue.

Miss Emma Brown, who has been visiting her niece, Mrs. Edgar Chase, 224 Tiffin avenue, left Friday for her home in Hamilton, Mo.

The Fellowship Club of the Presbyterian Church held its regular meeting and dinner at the church Friday evening. Charles Geveker of St. Louis showed moving pictures of the Olympics.

The Mission Study Group of the Presbyterian Church will meet Tuesday at the church Wednesday at the home of Mrs. O. W. Seipp, 206 South Clay avenue, and Thursday at Mrs. S. P. Fuhri's, 110 Spring avenue. Tuesday Mrs. H. C. Mounce and Mrs. Charles E. Galt will debate, "Should the people of India be permitted to govern themselves?" Wednesday Mrs. E. T. Davies, Mrs. Bruce E. Braun, Mrs. Martin E. Galt and Mrs. W. C. Wooley will review "The Church Takes Root in India," by Basil Mathews. Thursday Mrs. J. S. McCollum will review "The American City and Its Church," by Samuel C. Kincheloe.

JEFFERSON BARRACKS

COL. JOHN B. SHUMAN, Adjutant-General's Department, with headquarters in Chicago, was the overnight guest of Col. and Mrs. Joseph A. Atkins on Friday.

Maj. and Mrs. Marcus B. Bell had as their guests last week-end their twin daughters, Miss Peggy and Miss Jane, who are students at the University of Missouri at Columbia.

They now have as their guests Mrs. Bell's sister, Mrs. Frank Blaser and her daughter, Miss Betty Gail of Wichita, Kan.

Capt. and Mrs. Emmett M. Connor have as their guests this week-end Capt. Connor's brother-in-law and sister, Mr. and Mrs. C. W. Catlin and their son, Ralph. They also have as their guests two other sisters, Miss Lucille and Miss Estelle Connor, all of Jefferson City.

Capt. Connor has received orders assigning him to duty with the National Guard at Dallas, Tex. He and Mrs. Connor will leave Tuesday for Sedalia, to visit Capt. Connor's mother, Mrs. Kate Connor, before reporting at their new station, Feb. 1. They have been stationed at Jefferson Barracks for three years.

Capt. and Mrs. Raymond Bell have arrived on the post and are temporarily living at the Officers' Club.

Lieut. and Mrs. William E. Maulsby Jr. have as their guests this week Lieutenant-Colonel and Mrs. Kenneth McCatty of Carthage, Mo. Col. McCatty is on National Guard duty there.

Lieut. and Mrs. Hugh T. Carey have as their guest Mrs. Carey's grandfather, J. A. Hanna of Little Rock, Ark. They also had as their guest on Friday Dr. Thomas Frindley of St. Louis.

Miss Imogene Stroh is the week-end guest of Lieut. and Mrs. John V. R. Dickson. She is the daughter of Maj. and Mrs. Harry Stroh, who are now stationed at Fort Benning, Ga. Miss Stroh is a student at Lindenwood College at St. Charles.

Lieut. Robert Stumpf has returned to the post after several weeks' leave of absence, which he spent visiting friends and relatives in Akron, O., and Fort Benning.

Lieut. Byron W. Ladd left Wednesday for Rock Island, Ill., to visit his parents, Mr. and Mrs. Fred S. Ladd, before sailing for Hawaii, his new station. He will sail from New York on the United States Army transport Republic on Feb. 7. He has been stationed at Jefferson Barracks for three years. While in Panama, he will be the guest of Lieut. George Jones, who was formerly at Jefferson Barracks.

You Must Bring This Adv. for These Special Prices
$5 Helen Curtis Machineless Wave $1.95
Our Special Oil Wave only $1.50
SHAMPOO & SET 25c — Hairsetting by Mr. Howie 25c — CLAIROL $1.50
GORNEY'S BEAUTY SHOP IN KRESGE'S 25c to $1.00 STORE
516 WASHINGTON CE.1439

Assured Style
Granada's
OZAN OIL WAVE
Machine or machineless. An ideal Wave. Beautiful deep waves with many ringlets. Always satisfactory — 3.50
VEGETABLE OIL BATH WAVE
Beautiful deep Waves—a multitude of lovely ringlets formed in a bath of healthful vegetable oil. Complete — 2.50
ALL WORK GUARANTEED
Croquignole $1.50 Spiralo $2.25 Push-Up Wave — Spiralo Wave
THREE SHOPS
4539 GRAVOIS 214 N. 6th St. 2900 HENRIETTA
RI. 9536 Rm. 223, GA. 6251 PRos. 9367
This Ad. Worth 50c on Any Adv. Permanent Over $1.50.

Claudette Colbert's GLAMOROUS "ZAZA" Coiffure
You, too, can wear this beautiful creation, with equal charm. Don't let fine or difficult hair discourage you. Peter Pan's unique method succeeds where others fail. Complete with oil shampoo — $3
DE LUXE OIL WAVE, in the same or any other style — $3.75
VITAMIN F PERMANENT, supplying hair vitamins and added beauty to hair — $5
JAMAL, $6.50—ZOTOS, $10
See MISS COLBERT in "ZAZA" at the Ambassador
WEST END 1127 N. Union Blvd. FOrest 1210 ROsedale 9593
PETER PAN Beauty Shoppes
DOWNTOWN 756 Century Bldg. 313 N. 9th St. GArfield 6081
OPEN EVENINGS

STEADY WORK! LEARN BEAUTY CULTURE
Day and Evening Classes. FR. 8680
Free Permanent Wave Machine to Students. Special rates this month. Shampoo, wave Set, Free Nat. 25c. Permanents, $1 to $10.
MARY T. BENDER 4251 OLIVE

Marcelo's "Personality" PERMANENT
A beautiful long-Lasting Wave — lots of gorgeous ringlet ends — $2.50 Comp.
HOLLYWOOD PUSH-UP Reconditioning Wave That Gives New Luster — $3.50
LUSTER OIL WAVE Lovely lustre all permanent styled for you — $1.95
Mar-cele BEAUTY SALON
515 Locust St. CEntral 0515

VERA DIEHL
4373 GRAVOIS—RI. 9438 OFFERS
The Amazing New ELECTRICAL Machineless Permanent
Reg. $7.50 Value $3.50
Stylecraft Wave $2
THIS AD WORTH $1.50 On Any Adv. Permanent.
All work fully guaranteed. Only finest materials. Hair Bleached and Dyed by Experts.

RAY'S
January Beauty Specials
SHAMPOO & SET 35c
OUR REG. $3 PERMANENTS . . . a beautiful wave with plenty of ringlets. Special — $1.00
Our Reg. $5 Permanents Gorgeous waves and beautiful ringlet ends — $1.95
Downtown Shop STORE HOURS 8:30 A. M. to 6:00 P. M.
Our Reg. $7.50 Permanents Deep, long-lasting waves. Excellent for fine or difficult hair — DE LUXE WAVES $5-$7.50-$10.00 — $3.50
4 Convenient Locations
8211 Locust St. 5864 Easton
7227 S. B'way 7274 Manchester

St. Charles

MR. AND MRS. H. H. STEED, 735 Jefferson street, celebrated their sixtieth wedding anniversary with a reception Monday afternoon and evening. Their son, Arthur W. Steed of Middletown, O., his wife and daughter, Martha, were here for the occasion. Seventy-two guests attended.

In the receiving line with Mr. and Mrs. Steed were Mr. and Mrs. William Bloebaum, who observed their fifty-fifth wedding anniversary last week. Mrs. Steed wore a corsage of yellow roses while Mrs. Bloebaum wore pink rosebuds. They stood before a large basket with 60 yellow rosebuds in it, one of several floral gifts from the Study Club, D. A. R. and other organizations of which Mrs. Steed is a member. The dining room centerpiece was composed of yellow chrysanthemums with 60 white narcissus blooms on the buffet. Mrs. Wade Admire of O'Fallon, Mo., poured coffee and Mrs. George Null served tea.

The Steeds gave a dinner party last Sunday for their son and his family. Mr. and Mrs. Roy Keithly were here from O'Fallon, Mo., and Mr. and Mrs. Paul Markham and Mr. and Mrs. Lyman Keithly from St. Louis.

The Ladies' Aid Society of the Jefferson Street Presbyterian Church honored Mr. and Mrs. H. H. Steed with a banquet on Wednesday night at the home of the Rev. and Mrs. Lloyd B. Harmon, 556 Jefferson street.

Mrs. Elizabeth Edwards, 302 Madison street, received informally for relatives and friends Monday afternoon at her home. She was assisted by her son, Claude, and her daughter, Miss Margaret Edwards. The occasion was her ninety-fifth birthday.

Miss Clara Wentker, 709 North Fourth street, gave a kitchen shower last Sunday for Miss Jane Ahrens, who is to be a bride of next Thursday. Miss Ahrens, daughter of Mr. and Mrs. Henry Ahrens, 131 North Third street, will marry William Hosfeld of St. Louis. She was honored with a miscellaneous shower at a meeting of her bridge club at the home of Miss Kathryn Golden, 1317 North Fifth street, Tuesday night. Another miscellaneous shower was given for her Thursday with Miss Hazel Tally, 406 North Third street, as the hostess.

Miss Ann Donnell, a student in the freshman class at Lindenwood College last term, was married to Rufus King Barton Jr., Dec. 31, at the home of her parents, Dr. and Mrs. Jesse Franklin Donnell, in Crystal City, Mo. They will return today from a honeymoon trip to New York City and will make their home in St. Louis. The bride was one of the attendants of the Hallowe'en queen this fall at the college.

William Rose Benet will lecture on "Contemporary American Poets" at chapel service in Roemer Auditorium, Lindenwood College, at 6:30 o'clock tonight.

Members of the Rotary Club entertained their wives at the annual birthday party of the organization at the St. Charles Hotel Thursday night.

Mr. and Mrs. J. Edward Travis, 328 South Sixth street, gave a dinner for members of their bridge club Tuesday night.

Dr. and Mrs. Eugene J. Canty entertained their bridge club at their home, 605 Monroe street, following a dinner party at the Hollywood Cafe Tuesday evening.

Mrs. Oliver Link was hostess to her 500 Club at her home, Tenth and Jefferson streets, Wednesday afternoon.

The St. Charles Junior Service League held a business session at the Public Library Tuesday evening.

Mr. and Mrs. J. F. Rauch, 505 Jefferson street, accompanied by their daughter, Miss Bernice Rauch, will leave today for Phoenix, Ariz., where they will visit Miss Olive and Miss Celeste Rauch.

Henry G. Rauch, 515 North Benton avenue, and his sister, Miss Marie C. Rauch, 615 South Fifth street, will leave today for Miami, Fla., for several weeks' vacation.

Mrs. Herman Braufman, 1500 Watson street, accompanied by her father, the Rev. Julius Hess, 809 Washington street, will depart this week for Miami, Fla.

Dr. and Mrs. William C. Wilson, 401 North Kingshighway, have returned after several months spent at Crystal, Colo., and Denver. At Crystal they visited their daughter, Mrs. Andrew McGaffin, the Rev. McGaffin and son, James.

Miss Bonne Leon Turna of Gans, Ok., and Edward M. Glosier of Sibley street, were married Tuesday afternoon in the priest's parlors of St. Peter's parish, the Rev. Arthur Behrmann officiating. A reception followed in the afternoon and a dance that night at the Knights of Columbus Hall.

The bride wore royal blue moire with a corsage of roses and baby's breath. The bride's attendants, Miss Celeste Schaefermeier and Miss Gertrude McMackens, both wore salmon taffeta and matching corsages. Emmett Amsinger and Nicholas Schappe were the bridegroom's attendants. The newly married pair will make their home on Boonslick avenue.

This is silver jubilee year at Lindenwood College in celebration of Dr. John L. Roemer's twenty-fifth year as head of the school. Plans have already been made for an alumnae banquet as one of the closing events of Commencement Week next June. On the Sunday night preceding Commencement a guest artist of note will appear at concert. The Faculty Club has planned a special dinner for the president on his birthday, May 2. On the committee making plans for events this year are: Dr. Alice Gipson, chairman; Dr. Kurt B. Stumberg, Dr. Florence Schaper, Miss Kathryn Hankins, Miss Ethel Cook and Guy C. Motley.

The senior class at Lindenwood College gave its annual date dance in Butler gymnasium last night. Miss Jean McFarland, the class president, was in charge.

Miss Gertrude Isidor of the Music Department at Lindenwood College entertained Mu Phi Epsilon Thursday evening with a party.

Lindenwood students were entertained at assembly Thursday morning, by Cyril Clemens, who spoke on "My Cousin, Mark Twain."

Card Party Friday For Day Nursery

THE South Side Day Nursery will give its annual card party Friday at 2 o'clock in the ball room of the Gatesworth Hotel. Mrs. A. H. Dorrance, the president, is general chairman. The Arrangements Committee is composed of Mrs. George Hamman, Mrs. Arthur Altvater, Mrs. E. A. Waldemar, Mrs. George Picksen, Mrs. J. B. Reinhart and Mrs. Otto Patterson. The Reception Committee includes Mrs. H. C. Stifel, Mrs. Baxter Brown, Mrs. John A. Laird, Mrs. Henry Oberschelp, Mrs. Kent Koerner and Miss Augusta Schlossstein. Mrs. J. B. Reinhart and Mrs. William St. John.

Mrs. George Picksen is in charge of the Special Gift Committee. The Candy Committee is composed of Mrs. W. B. Noel, Mrs. C. T. Stickel and Mrs. G. S. Miller. Mrs. H. F. Herman, Mrs. Kent Koerner, Mrs. Otto Patterson, Mrs. Henry Oberschelp, Mrs. H. C. Stifel, Miss Augusta Schlossstein, Miss Minna Braun and Miss Ida Pundt.

Tea for Officer of Girls' Friendly Society.

Miss Emily Wilson of New York, field secretary for the Girls' Friendly Society of America will be honored at a tea Wednesday afternoon to be given in the parish house of St. Michael's and All Angel's Church by the local Girls' Friendly Society. Guests will include the Episcopal clergy and their wives, and associates of the Girls' Friendly Society. Miss Wilson will also be guest of honor at small luncheons given by members of the board, including Mrs. Dwight D. Currie, president; Mrs. Hugh H. C. Weed, treasurer; Mrs. Harold E. Woodward, Mrs. Rufus Putney, Miss Anne Robinson and Mrs. Charles H. Call.

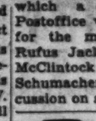
To Address Mothercraft Class.

The Mothercraft Class of St. John's Methodist Episcopal Church will have as its guest speaker this morning, at 9:45 o'clock, Mrs. Logan R. Fuller, who will talk on "Factors in Child Training Which Lead to a Successful Marriage." The meeting will begin at 9:45 o'clock. Mrs. Fuller has been in charge of the parent education group of the College Club for the past two years, and is now vice-president of the College Club.

To Have Safety Institute.

The department of safety and motor corps of the Eighth District Missouri Federation of Women's Clubs will conduct its annual safety institute in the new St. Louis Postoffice Thursday. Mrs. Alex W. Walter is chairman. Luncheon will be served in the cafeteria after which a conducted tour of the Postoffice will be made. Speakers for the morning session include Rufus Jackson, postmaster; J. A. McClintock and Sergt. Roland Schumacher and a round table discussion on safety.

CHAIR RENTAL
For all occasions; any number. Card and Banquet Tables. Complete new stock. Prompt delivery.
Bookesh Chair & Table Co.
1013 RODIAMONT
CA. 6008


SLIP COVERS
CUSTOM-MADE
"Year 'Round Use"
2-Piece, Exceptional Value
$19
ONLY
Cash or E. Z. Terms. Phone for Estimate
CAbany 5200
ZIGEL
SLIP COVERS
5922 Delmar
UPHOLSTERING

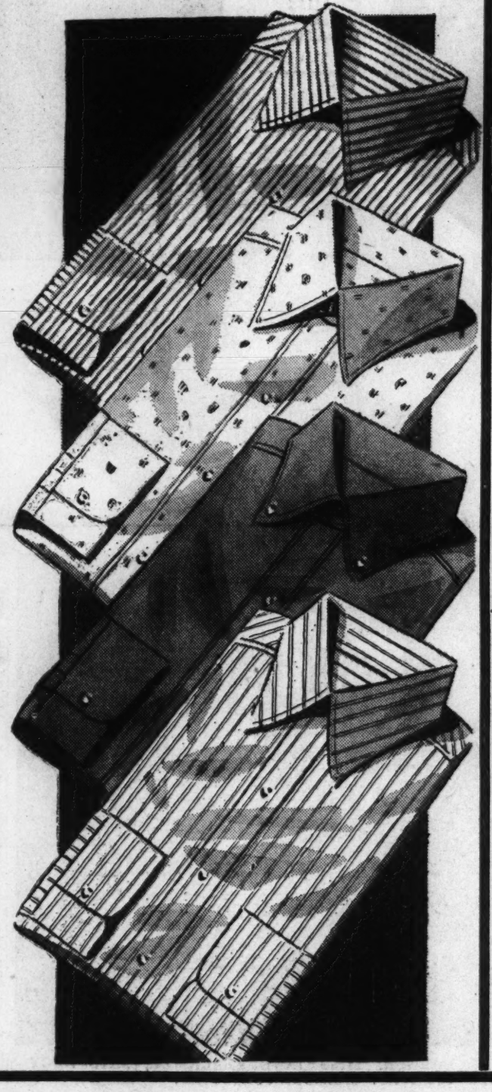
FAMOUS-BARR CO'S
BASEMENT ECONOMY STORE
Operated by The May Dept. Stores Co. We Give and Redeem Eagle Stamps

Two Nationally Acclaimed Makers Have Contributed to This Event! Beginning Monday, Share This Special
Sale
MEN'S WELL KNOWN SHIRTS
You Will Instantly Recognize the Labels, Your Assurance of Superior Workmanship!
Irregulars of $1.49 to $2.50 Grades
79c
3 for $2.30
Majority of Shirts are of Woven Fabrics
- Woven Rayon Stripe Broadcloths
- High-Count Combed White Broadcloths
- Woven Combed Madrasses in Fancy Patterns
- Woven Combed Fancy Pattern Broadcloths
- White on White Jacquard Broadcloths
- Novelty Pattern Broadcloths
- Dyed Ground Fancy Broadcloths

With Non-Wilt Collars or Soft Regular Collars! Sizes 14 to 18, All Fully Cut!

Beginning Monday at 9 sharp . . . an event of prime importance in your shirt wardrobe. Here are shirts that boast tailoring details that you will find only in shirts you have paid more for! Here is a variety that will please countless preferences. Irregulars . . . but it will require your careful examination to discover the flaws. For year-around wear . . . what a wise plan to stock up for a year ahead!

Mail & Phone Orders Filled, Please Call
GArfield 4500
Basement Economy Store



Make Way for This Sale!
Just 150 New Black
PERSIAN FABRIC COATS
Beginning Monday—Select Yours at These Special Savings! Look:
MADE TO SELL FOR $16.95 and $19.95
Look Like Persian
Feel Like Persian
Wear Like Persian
$11.90
Swagger or Boxy Versions! Broad Shouldered, Favorites of the Season!



Here are Coats that are the pride of a foremost maker of Persian-fabric coats . . . and you, too, will find pride in wearing one. So ingeniously fashioned to look like rich, thick Persian fur . . . that it will take the eye of an expert to detect the difference at first glance! Plain and quilted rayon satin linings. In swanky black . . . yours for years at only $11.90!
Sizes 14, 16, 18, 20 in Black Only
"Fashion Way"—Basement Economy Store
Small Deposit Will Hold Coat for Future Delivery

The First Time at This Low Price!
MONDAY AT 9 A. M. SALE!
NURSES' OXFORDS
Each Previous Presentation Has Been a Quick Sellout at a Higher Price



$5.55
Made in America of Quality Leathers
BLACK KID ONLY!
Made by a World-Famed Manufacturer! They've Proved a Boon for Nurses! For Salesgirls! For Housewives! And Others!
1. Built-in Steel Arch Supports!
2. Built-Up Insoles for Added Support!
3. Snug-Fitting Combination Lasts!
4. Splendid Quality, Soft Kid Uppers!
5. Rubber Heel-Top Lifts!
6. All With "Non-Scuff" Heels!
7. Excellent Quality Flexible Soles!
Scientifically designed and carefully constructed to provide proper foot support, these Oxfords will prove a treat to women and misses who walk or stand through the major portion of the day! See them . . . try them on . . . and you'll be certain to choose more than one pair . . . for they are a revelation of foot-comfort in this new low price range!
For Women and Misses Sizes 4 to 9, A to EE
Mail and Phone Orders Promptly Filled, Please
CALL GArfield 4500
Basement Economy Store

KIRK

MR. AND MRS. GEORGE GAMBLE, 428 North ... avenue, have as their ... Mrs. Gamble's brother-in-law ... sister, Mr. and Mrs. Steph... Chadwick of Seattle, Wash. Chadwick arrived early last ... and Mr. Chadwick, who is ... mander-in-chief of the Am... Legion, and is on his way to ... ton, arrived yesterday.

Mrs. Gordon P. Henders... ... Washington avenue, w... ...tain at an informal tea in ... of Mrs. Chadwick. Friday ... Clark P. Fiske, 318 North ... lawn avenue, will give a lun... at her home.

Mrs. John L. Bodine, 407 ... Argonne drive, will leave this ... for Chicago to visit her ... Professor John L. Lewis.

Mrs. John D'Arcy, 203 ... Woodlawn avenue, honored ... Nettie Scheetz at a tea yes... for a group of Miss Scheetz' fr...

Mr. and Mrs. L. D. Denny ... South Geyer road, left Tuesd... New York City to attend the ... ding of their cousin, Harry R...

Mr. and Mrs. Arthur Richa... 418 East Madison avenue, ret... Monday from Dayton, O., ... they spent the holidays.

Mr. and Mrs. Mark A. Nevill ... North Woodlawn avenue, ... tained a small group of frien... an ice skating party last wee...

Dr. and Mrs. Edward Burns ... returned to their home in ... Orleans after having been ... guests of Mr. and Mrs. Ruf... Stephenson, 1095 South Geyer ... during the holidays.

Mr. and Mrs. Willard A. Cu... ham, who formerly lived in ... wood and have been residi... New York City recently, will ... the latter part of this mon... make their home in Kirkwoo...

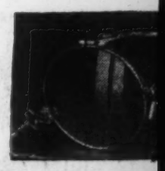
The cast has been chose... "Truth About Blayds," which ... be presented the last of Feb... by the Little Theater Guild. ... cast is: Oliver Blayds, W... Guest; Isobel, Ruth Kassing; ... an, Mrs. John Jordon; W... Conway, Ogden Brown; Se... Mrs. Thomas Roth; A. L. ... Joseph B. Thompson; Parsons ... D. M. Mitchell. The part of ... Blayds-Conway has not bee... cided on. Mrs. Gordon Da... chairman of the stage comm... Mrs. Frederick Good and ... Ralph Krause are co-chairm... the properties' committee an... director is Gordon Somers.

The Rowena Clark Chapt... the Garden Club will hold a s... meeting tomorrow evening ... o'clock at the home of Dr. and Mrs. ... John K. Broderick, 380 North Wood... lawn avenue. Mrs. George Gamble ... will speak on her recent trip to W... liamsburg, Va., and Dr. Brod... will show some pictures tak... Williamsburg.

Mrs. Frank Stone, 539 West... ell avenue, will be hostess t... church circle of the Meth... Church Thursday.

Mrs. John Jordan, 440 Eas...

FAM...
OPERATED BY MAY...
OUTSTANDING...
JANU...
FRAMES, RIMLE...

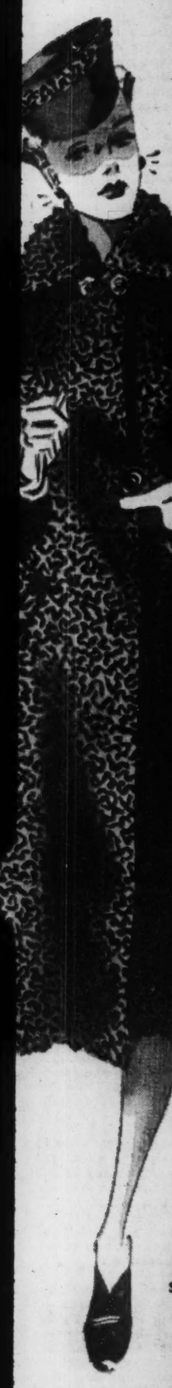

OXFORD ...
Smart Sterling-w... spring Oxford. ... always flattering. ...
Lenses not included — — —


"ARGOL"
The ideal frame ... sewing. Sturdily ... withstand abuse. ... white or pink gold ...
Lenses not inclu...
MANY OT...
Glasses may be purch... Drs. Schwarts, ...

be served in the cafeteria after which a conducted tour of the Postoffice will be made. Speakers for the morning session include Rufus Jackson, postmaster; J. A. McClintock and Sergt. Roland Schumacher and a round table discussion on safety.


SLIP COVERS
CUSTOM-MADE "Year 'Round Use" 3-Piece, Exceptional Value ONLY $19
Cash or E. Z. Terms. Phone for Estimate
CAbany 5200 ZIGEL SLIP COVERS 5922 Delmar UPHOLSTERING

...is Sale!



Small Deposit Will Hold Coat for Future Delivery

...RDS
...a Higher Price
They've Proved a ...ewives! And Others!
...ifically designed and ...lly constructed to pro... ...roper foot support, these ...ds will prove a treat to ...n and misses who walk ...nd through the major ...n of the day! See them ...y them on . . . and you'll ...tain to choose more than ...air . . . for they are a rev... ...n of foot-comfort in this ...w price range!
Women and Misses ...es 4 to 9, A to EE
Basement Economy Store

KIRKWOOD

MR. AND MRS. GEORGE P. GAMBLE, 428 North Taylor avenue, have as their guests Mrs. Gamble's brother-in-law and sister, Mr. and Mrs. Stephen F. Chadwick of Seattle, Wash. Mrs. Chadwick arrived early last week and Mr. Chadwick, who is commander-in-chief of the American Legion, and is on his way to Washington, arrived yesterday. Tuesday Mrs. Gordon P. Henderson, 220 East Washington avenue, will entertain at an informal tea in honor of Mrs. Chadwick. Friday Mrs. Clark P. Fiske, 318 North Woodlawn avenue, will give a luncheon at her home.

Mrs. John L. Bodine, 407 East Argonne drive, will leave this week for Chicago to visit her father, Professor John L. Lewis.

Mrs. John D'Arcy, 203 South Woodlawn avenue, honored Miss Nettie Scheetz at a tea yesterday for a group of Miss Scheetz' friends.

Mr. and Mrs. L. D. Denny, 1049 South Geyer road, left Tuesday for New York City to attend the wedding of their cousin, Harry Ross.

Mr. and Mrs. Arthur Richardson, 418 East Madison avenue, returned Monday from Dayton, O., where they spent the holidays.

Mr. and Mrs. Mark A. Neville, 111 North Woodlawn avenue, entertained a small group of friends at an ice skating party last week.

Dr. and Mrs. Edward Burns have returned to their home in New Orleans after having been the guests of Mr. and Mrs. Rufus T. Stephenson, 1095 South Geyer road, during the holidays.

Mr. and Mrs. Willard A. Cunningham, who formerly lived in Kirkwood and have been residing in New York City recently, will arrive the latter part of this month to make their home in Kirkwood.

The cast has been chosen for "Truth About Blayds," which will be presented the last of February by the Little Theater Guild. The cast is: Oliver Blayds, Willard Guest; Isobel, Ruth Kassing; Marian, Mrs. John Jordon; William Conway, Ogden Brown; Septima, Mrs. Thomas Roth; A. L. Royce, Joseph B. Thompson; Parsons, Mrs. D. M. Mitchell. The part of Oliver Blayds-Conway has not been decided on. Mrs. Gordon Davis is chairman of the stage committee, Mrs. Frederick Good and Mrs. Ralph Krause are co-chairmen of the properties' committee and the director is Gordon Somers.

The Rowena Clark Chapter of the Garden Club will hold a special meeting tomorrow evening at 8 o'clock at the home of Dr. and Mrs. John K. Broderick, 360 North Woodlawn avenue. Mrs. George Gamble will speak on her recent trip to Williamsburg, Va., and Dr. Broderick will show some pictures taken at Williamsburg.

Mrs. Frank Stone, 539 West Jewell avenue, will be hostess to her church circle of the Methodist Church Thursday.

Mrs. John Jordan, 440 East Argonne drive, entertained her bridge club at luncheon Tuesday.

Mrs. Duncan Scott Werth, 533 North Lappington road, was hostess to the Travelers' Club at luncheon Thursday.

The International Study Group will meet Tuesday morning at the home of Mrs. Watson Lewis, 126 East Adams avenue. Mrs. James N. Holsen will have charge of the program on France.

Mrs. Nina Larimer of Fort Collins, Colo., left Tuesday after having been the guest of her son-in-law and daughter, Mr. and Mrs. Mark H. Wilson of Dougherty Ferry road. She was entertained at a luncheon given by Mrs. B. L. Tatman, 221 Way avenue. Mrs. Vance Sailor, 2 Pitman place, gave a small informal tea in honor of Mrs. Larimer, and Mrs. H. C. Walker also entertained. Mrs. Larimer has gone to Chariton, Ia., for a short visit before returning home.

The Grace Episcopal Church will give its annual dinner Wednesday evening at the church.

Mrs. Henry Schiek of Park and Hawbrook lanes will be hostess to her bridge club Wednesday for luncheon.

The Good Earth Garden Club will meet tomorrow at the home of Mrs. John Kirchener, 726 Ballas road.

Mrs. L. F. Oehmsted, 115 Holmes avenue, will give a silver tea and book review at her home Tuesday from 2 to 5 o'clock. Assistant hostesses will be Mrs. R. L. Wright, Mrs. W. J. Cotten, Mrs. W. S. Nickelson and Mrs. William Kliessle. Mrs. Oehmsted's daugher, Mrs. William A. Grolock, and her daughter-in-law, Mrs. K. B. Britt, will also assist. Mrs. Noda Wilson will give the book review.

Charity Ball Saturday For Mary Ryder Homes

A GROUP of girls from the Junior Democratic Girls' Club will participate in the coronation of a queen at the sixth annual charity ball, to be given for the benefit of the Mary Ryder Homes for Women and Girls at Hotel Jefferson next Saturday night.

The girls and their escorts include: Miss Ann McHara, Daniel Schlafly, Miss Julia Allen, Sidney Frampton, Miss Rosemary Kilcullen, James Rowan, Miss Margaret Moeckel, John Reagan, Miss Rita Josephine Russell, Stanley Mockler, Miss Dorothy Schultz, Thomas J. Walsh, Miss Elizabeth Fellhauer, Thomas Craven, Miss Mary Caroline Fitzgerald, George Rickmar, Miss Dorothy Brooks, Richard Grant, Miss Minnette Hannan, Joseph Crowe, Miss Jane Mulligan, Thomas Tierney, Miss Bernice Brungs, William Zerega, Miss Iola Ribbley, James Crow, Miss Mary Martoiana, Austin James, Miss Carmen Martoiana, David Lynch, Miss Florence Waldron, Herman Miller, Miss Helen Ball, Patrick Griffin, Miss Dorothy Montigne, Ray Raleigh, Miss Mary Sheehan, Paul Halloran, Miss Elsie Rathman, John Kelly, Miss Mary Jane Powers, Edward Ligebel.

Miss Julia St. John, retiring queen, will be attended by Miss Daisey Radley, Miss Delouise St. John, Miss Dorothy St. John, Lester Benner and Herman Wulsemeyer. Miss Estelle Conlon, Miss Margaret Kroner and Miss Mary Catherine Hastey, queens of 1937, 1936 and 1935, respectively, also will be in the coronation procession.

The ball is sponsored by the joint council of the Women's Auxiliaries Welfare Association, which operates the homes, founded by Mrs. Ryder, at 3757 Westminster place for girls, at 4360 Washington boulevard for middle-aged women, and at 4362 Washington boulevard for women between 70 and 90 years of age. The organization also conducts a free employment bureau for women.

Smartly Styled
OIL PERMANENTS
NO AMMONIA



$2 For Only Complete
Regular $3 Value
Have your permanent at an old established shop with courteous and competent operators. Why trust the beauty of your hair to a shop without a reputation? Our growth is proof of the type of work we do. Our permanents are guaranteed successful even on white, bleached or dyed hair.

A special blend for Extra Dry, Extra Fine, Bleached, Dyed and White Hair, only — — — $3 Complete
Regular $5 Value

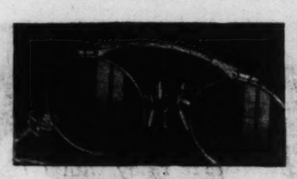
BODEEN-OIL Machineless or Reconditioning Wave, Special at — — — — — — $4 Complete

Permanent Ends at ½ of Regular Price of Entire Permanent

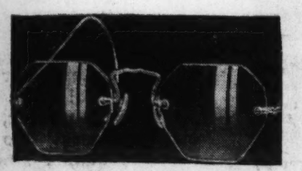
Open Evenings Artiste Shoppe Immediate Service
4th Floor Equitable Bldg.—613 Locust St.—Phone CE. 2620

FAMOUS-BARR CO.
OPERATED BY MAY DEPT. STORES CO. Store Hours 9 to 5

OUTSTANDING SAVING OPPORTUNITIES DURING OUR ANNUAL
JANUARY OPTICAL SALE
FRAMES, RIMLESS MOUNTINGS AND SMART FOLDING OXFORDS



OXFORD & CHAIN
Smart Sterling-white gold-filled spring Oxford. A style that is always flattering. Schwab guard. Lenses not included — — — — — — $2.95



"ARLINGTON" MOUNTING
A beautiful Hi-Bridge engraved white or pink gold-filled mounting. A very becoming type. Lenses not included — — — — — — $2.45



"ARGOL" FRAME
The ideal frame for reading and sewing. Sturdily constructed to withstand abuse. Engraved in white or pink gold-filled. Lenses not included — — $2.85



"ZYLO" FRAME
Simulated Shell Frame. Choice of two colors, flesh or demi-amber. Sturdy knockabout frame. Lenses not included — — — — — — $1.95

MANY OTHER STYLES AT SUBSTANTIAL SAVINGS
Glasses may be purchased on charge account or on our convenient budget plan; carrying charge.
Drs. Schwartz, Platz, Thayer, Kassen, Pollak, Kelly, Optometrists in Attendance.
Optical—Main Floor Balcony

PRESENTING FROCKS FOR "TWEEN-TEENERS" BY
Helen Powell
EXCLUSIVELY HERE! STYLED FOR PETITE FIGURES AND PRICED FOR PETITE PURSES!



It's "FAMOUS" for Helen Powell Frocks—Fifth Floor

STARTS MONDAY! BRILLIANT PRE-INVENTORY
DIAMOND SALE
$50,000 WORTH OF DIAMONDS FOR $25,000
SAVE 1/2



$45 SOLITAIRE RINGS
Set in 14-kt. solid gold mountings with beautiful center diamond. $22.50

STAR SAPPHIRES
$60 to $695 values! Fine color and shapes. For men and women. 1/2 OFF

$299 EMERALD CUT
Diamond studded mounting with .97 emerald cut center diamond. $149

$425 BRACELET
Flexible diamond and emerald bracelet in heavy platinum mounting. $212.50

All Subject to Prior Sale

$100 WRIST WATCH
Round shape studded with diamonds. Platinum. 17-jewel movement. $50

$349 NECKLACE
Real seed pearls with tassel, jade and real stone trim and set in solid gold. $174

$299 PEARL NECKLACE
Exquisite real pearls set with diamond studded clasp. $149

$75 Diamond Solitaire Rings set in solid gold, $37.50
$125 Diamond Solitaire Ring in solid gold — — $62.50
$200 Diamond Solitaire Ring — — — — — — — $100
$250 .81-Carat Diamond Solitaire Ring, platinum, $125
$225 Diamond Wrist Watch, 17-j. movement, $112.50
$325 2-Row Platinum Diamond Watch Band, $162.50
$250 Diamond Wrist Watch, 17-j. movement, $125
$595 Diamond Studded Pendant set in platinum, $297
$100 Diamond and Pearl Pendant set in solid gold, $50
$149.99 Jade Teardrops on plat. diamond chain, $74
$300 Pink Cameos surrounded by seed pearls — $150
$100 Diamond & Sapphire Bracelet in antique gold, $50
$24.99 Antique Oxblood Coral Rings in solid gold, $17
$40 Fishtail Diamond Wedding Rings in plat., $17.50

It's 'FAMOUS' for Jewelry—Main Floor

JANUARY CLEARANCE OF SELECTED $8.75 TO $12.75 FOOTSAVER SHOES



STARTING MONDAY FOR 3 DAYS ONLY
$7.95

Shoes that enjoy an enviable reputation with discriminating women everywhere! Fall Shoes in all wanted colors, materials and styles for every occasion. Not all sizes in the group . . . so come early for best selection!

Famous-Barr Co.'s Shoe Salon—Third Floor

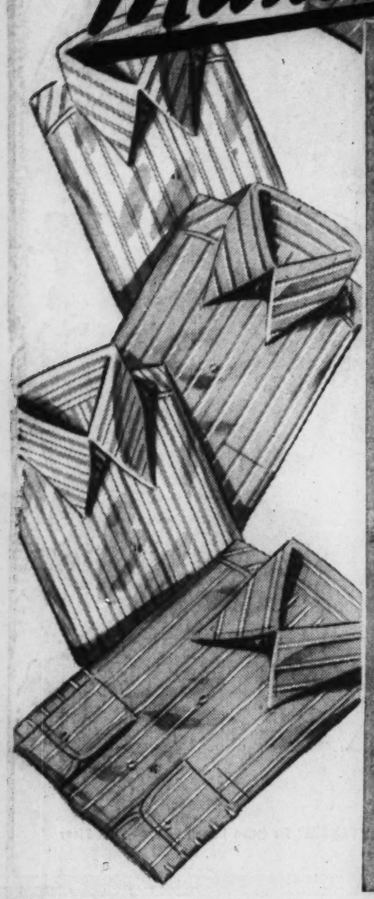
FAMOUS-BARR CO.
OPERATED BY MAY DEPT. STORES CO. STORE HOURS: 9 TO 5 WE GIVE AND REDEEM EAGLE STAMPS

Our American Express Travel Bureau Offers 20-Day Cruise to
WEST INDIES
On S. S. Rotterdam. Departure from New Orleans Jan. 28. $215 And Up
American Express, America's Foremost Travel Organization—Ninth Floor

FAMOUS-BARR CO.

WE GIVE AND REDEEM EAGLE STAMPS — OPERATED BY MAY DEPT. STORES CO.

IT'S HERE! SEMI-ANNUAL *Manhattan Sale!*



Starting Monday! Midwest's Largest Array!

ENTIRE STOCK FANCY SHIRTS

And Pajamas . . . No White Shirts Included

$2.00 SHIRTS	$2.50 SHIRTS	$3.00 SHIRTS
$1.65	$1.85	$2.15

$3.50 SHIRTS, $2.65 — $4.00 SHIRTS, $2.95
$5.00 SHIRTS, $3.65 — $6.00 SHIRTS, $4.65

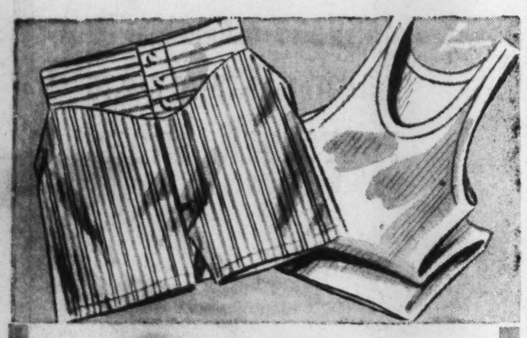
The mere whisper of this event is enough to bring hundreds of men trooping into our Shirt Shop! Manhattan master tailoring, Manhattan master cutting, Manhattan master fit . . . reduced! Sizes 13½ to 18 . . . sleeves 32 to 36. Savings sound the signal . . . it's Manhattan stock-up time!

ENTIRE STOCK

MANHATTAN PAJAMAS

$5.00 PAJAMAS, $3.65 — $6.00 PAJAMAS, $4.65
$7.50 PAJAMAS, $5.85 — $8.50 PAJAMAS, $6.45
$10 PAJAMAS, $6.85

Main Floor



SALE OF MANHATTAN SHIRTS AND SHORTS

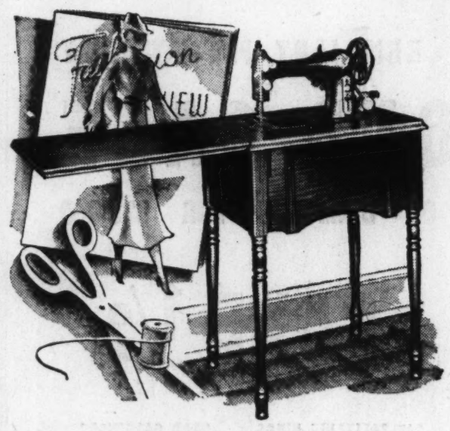
MADE BY ROBT. REIS & CO.

Our First January Sale of These 39c Shorts for Men **29c Ea.**

It takes strong words to describe it! Imagine getting these celebrated side tie and elastic shorts (all with the patented pyramid seats for extra comfort) for just 29c. Generously cut striped and plain white broadcloths in sizes 28 to 46. Rib swiss knit shirts, 34 to 46 at 29c.

ADVICE TO BARGAIN-HUNTERS: HURRY!

Second Floor



FAMED *White, Domestic* $80 CABINET ELECTRICS

FLOOR SAMPLES AND DEMONSTRATOR SEWING MACHINES **$39.95**

Allowance for old machine! Many 1-and-2-of-kind models—all bear new machine guarantees! Smooth, efficient air-cooled motor, full-size head. $2 cash plus sales tax, balance monthly and carrying charge. Call GA. 5900, Station 515 for home demonstration.

It's 'FAMOUS' for Sewing Machines—Sixth Floor

STARTING MONDAY, DISCONTINUED GOLD

RING MOUNTINGS

$10 Plain Settings at $5.95
$15 2-Diamond Style at $8.45
$22.50 4-Diamond Style at $10.95
$25 6-Diamond Style at $13.45

Save almost half! 14-K. solid yellow or white gold mountings—smartly, substantially constructed. Small added charge for setting.

Ring Mountings—Main Floor Balcony

USUALLY $2.30! STARTING MONDAY, 1 WEEK ONLY!

2 PLAIN DRESSES CLEANED

Your dresses carefully cleaned and pressed—work called for and delivered at no extra charge. Call GArfield 5900, station 684. **$1.50**

It's 'FAMOUS' for Cleaning—Main Floor Balcony

For the First Time in History We're Devoting Our Entire Four Blocks of Windows to the Opening of This Unusual Event!

FAMOUS-BARR CO.'S

OPERATED BY MAY DEPT. STORES CO. — WE GIVE AND REDEEM EAGLE STAMPS

FEBRUARY FURNITURE SALE

Featuring **167 SUPER VALUES**

And in Addition, Hundreds of Other Savings Opportunities!

39 Intriguing Rooms to Help You With Ideas!



Whitney House
Five rooms of finest styleized Maple furniture you can buy, in completely new setting.



Forefathers Group
Nine settings of Provincial furniture in Dutch, French - Canadian, Swiss, Swedish manner!



Heywood-Wakefield
Distinctive wheat color Modern furniture in 6 entirely new apartment rooms.



Berkey & Gay Rooms
Devoted to this quality furniture distinguished for fine craftsmanship and beauty.



18th Century Rooms
Traditional English furniture designs . . . priced for modest pocketbooks.



California Coronado
Sturdy furniture combining quaintness of early California with glamour of Hollywood.



Bedford Upholstered
Custom-covered Sofas, Chairs, Love Seats. Choice fabrics in 9 colors, each harmonizing in all fabrics. Exclusively here in St. Louis.

Ready Monday at Stroke o' Nine! And Bigger, Better Than Ever!

SAVINGS OF 10 to 40%

- Each Item Checked for Quality! *Expert Craftsmanship, Selected Wools, Fine Finish!*
- Each Item Checked for Value! *Buys at Regular Prices, Now Even More Unusual!*
- Each Item Checked for Style! *Favorite Periods Included, Traditional to Modern!*
- Each Item Checked for Price! *Seldom Such Value-Giving Opportunity!*

1939's February Furniture Sale has been planned on a magnitude seldom equaled anywhere! So tremendous in scope it takes our entire four blocks of windows to do it justice! We began preparations months ago . . . trips to market, looking, selecting, making special purchases! To these we've added quantities of our own quality stock! Now we're ready with 167 SUPER VALUES plus hundreds of other marvelous features . . . all at savings to you of 10 to 40%! Expect to find Swedish modern, French, 18th Century, Early American, Southern Colonial, Provincial! Such quality makers as Berkey & Gay, Widdicomb, Whitney, Loeblein of Kent, Simmons! See the Super Values in our four blocks of windows . . . see them on our block-square furniture floor! The values will speak for themselves! Whatever you do, be here at doors' opening Monday!

Our Liberal Pay Plan Helps!

Select the furniture you want, amounting to $20 or more, and pay for it on our easy Pay Plan month by month out of income without disturbing investments or savings! See how simple it is! Why on an amount of $100, let's say, you pay only $10 down plus tax, then $7.95 monthly for twelve months, including carrying charge. See chart at right!

HERE'S HOW IT WORKS!

Amount of Purchase	First Payment*	Monthly Payments, Including Carrying Charge	No. of Months
$ 20	$ 2.00	$ 4.69	4
50	5.00	4.73	10
100	10.00	7.95	12
150	15.00	9.68	15
250	25.00	13.63	18
300	30.00	16.35	18
500	50.00	27.25	18

*Plus 2% State Sales Tax.

TO FAMOUS-BARR CO. FOR FURNITURE—TENTH FLOOR

All staff and ... photographs in this ... copyright, 1939, by ... Company. Reproduction ...

ST. LOUIS POST-DISPATCH

PICTURES

January 15, 1939





EVICTED

Children of dispossessed sharecroppers sleeping on the ground on the outskirts of Sikeston, after their parents had left their shacks in the Missouri cotton country because of the plantation owners' edict. Other pictures on page two.

Photographs by Arthur L. Witman of the Post-Dispatch PICTURES Staff

All staff and correspondent photographs in this issue of PICTURES copyright, 1939, by Pulitzer Publishing Company. Reproduction prohibited.



Sharecroppers on the march.

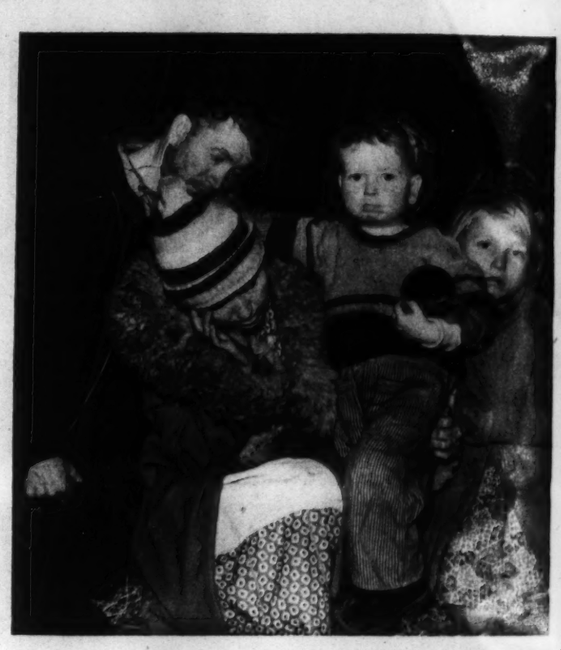


Family group. A new home, under the sky and on a barren brown roadside.

FROM the farms of the flat, swampy cotton country of Southeast Missouri, along sandy side roads and out to the concrete ribbons of United States Highways 60 and 61 straggled 1500 ragged men, women and children last Tuesday. Some rode in rattling jalopies, wheezing trucks, and wagons piled with corn shuck mattresses, iron cook stoves, chicken coops, pots and pans, all they had in the way of home furnishings. Others trudged across fields toting their belongings on their backs. For 100 miles up and down the highway right-of-way their camp fires blazed that night while they slept in the open on mattresses that hardly kept off the chill from the cold ground, in autos, or under crudely improvised lean-tos, or huddled about the fires singing and praying to keep up their courage.

They were sharecroppers, most of them Negroes, evicted from their shanties and plots by landlords who hoped thereby to save for themselves A A A crop reduction payments in which sharecroppers otherwise would have shared. The landlords, sharecropper leaders declared, hoped to hire them as day laborers at 75 cents a day for 120 days a year, and pocket about $100 which each of the croppers would have averaged from the payments—one planter with 200 acres of cotton said he might save $1500 to $2000 a year by such a change. Other croppers who chose to accept the new status of day laborer remained in their shacks under tacit approval of their landlords, in spite of eviction notices.

Patient, devout, and inured to poverty and hardship, the homeless croppers carried out their demonstration without making trouble. Their leaders, mostly preachers, exhorted them to obey the law and compared their plight with the exodus of the Children of Israel from Egypt to the Land of Canaan. The State relief agency promised to send food but red tape held up its delivery. An investigation was begun by Government agencies at Washington, with a threat that landlords who evicted croppers might be deprived of crop reduction payments.



Praying for help at a meeting of 300 evicted sharecroppers a mile south of Sikeston Tuesday night.



Prayer among the grown-ups and bewilderment for the children.

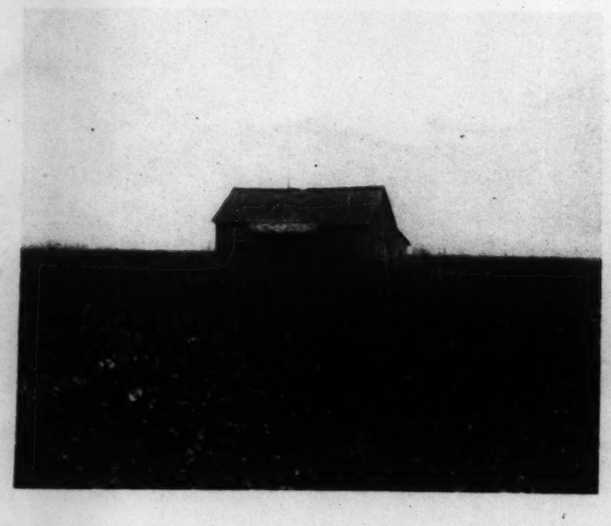


"The Lord will take care of you." Listening to the preacher at the Sikeston prayer meeting.

Photos by Arthur Witman and Jack Schutz of the Post-Dispatch PICTURES Staff



Sunrise comes to a sharecropper. The "house" is made out of blankets thrown over four stakes driven into the ground.



A cabin in the cotton, typical of those from which the croppers found themselves evicted.



What years of toil have ended in for them. This is on United States Highway 61 south of Hayti.



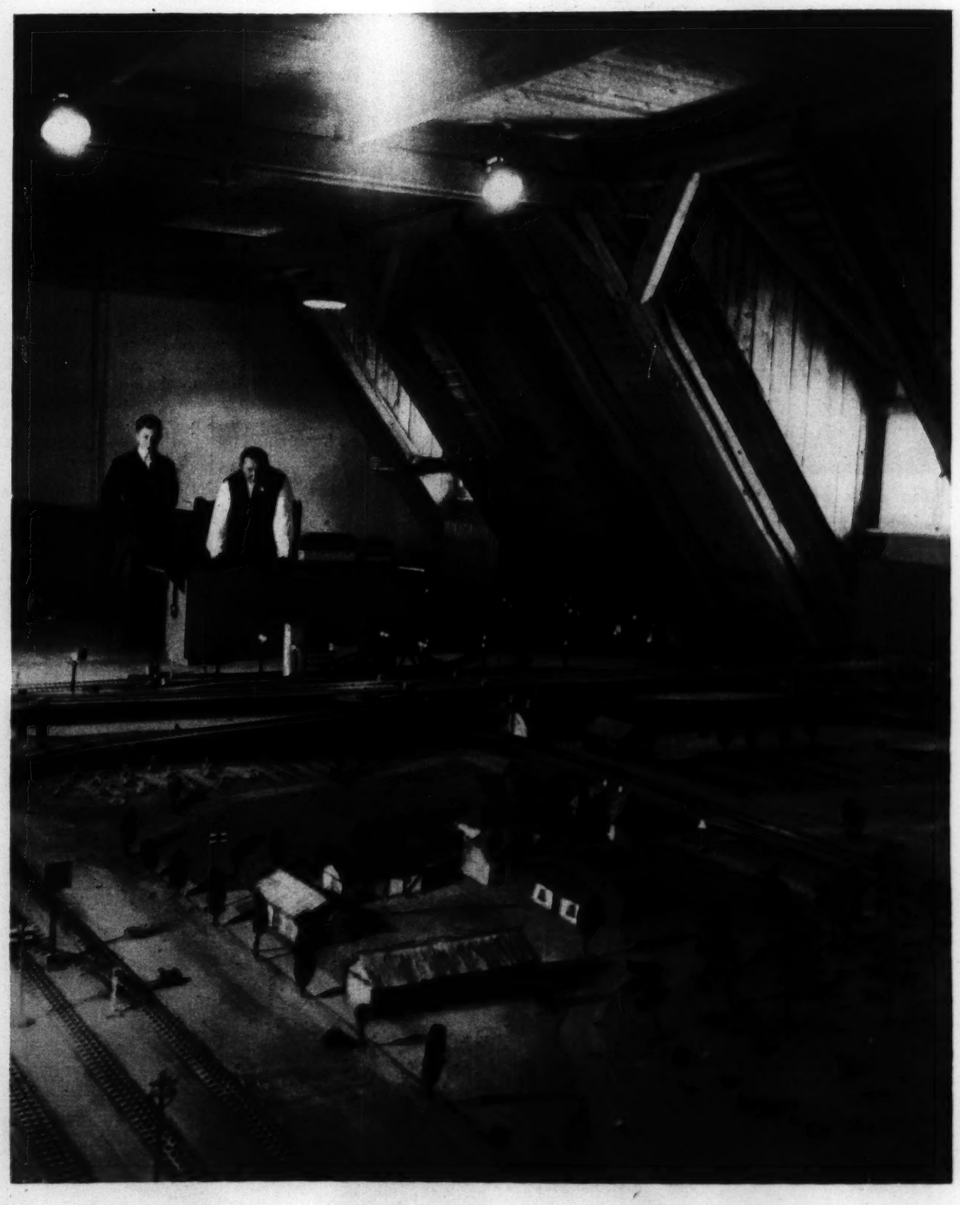
The President Gets a Laugh Out of Garner

EVEN though Vice-President Garner is the accredited leader of the conservative faction in the Democratic party, which is opposed to President Roosevelt's New Deal wing, he and the President are still personal friends and can laugh together over a good story, as shown by this photograph taken at the Jackson Day banquet in Washington the night of January 7. Whatever President Roosevelt said—and he was in good form, having told a funny story in Irish dialect in his radio address to point his plea for Democratic harmony—it is sending Mr. Garner into whooping hilarity. On Mr. Roosevelt's left is Speaker of the House Bankhead, and next to him, Colonel Watson, military aide to the President.

(International News Photo)

Germany's No. 2 Man With His Toys





Hermann Goering, No. 2 man in Nazi Germany, is generally associated in the public mind with military airplanes, for he is chief of Germany's air force, but in his free moments he loves nothing better than to play with his miniature railroad in the garret of his luxurious home in Berlin. Here a minor mishap calls for his personal supervision.

Goering operates the system from a master control board at one end of the garret. Besides the railroad itself, which is one of the most complete of its kind in the world, there are automobile highways which overpass the tracks, telegraph lines, lighting systems and miniature villages.

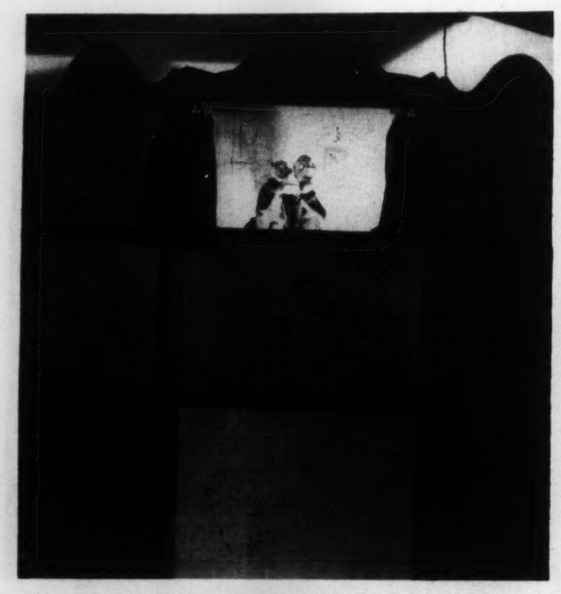
Josephine Johnson Becomes a Crusading Puppeteer



From the Epilogue of "Pure Applesauce." Profit Motive "rears its ugly head"—Farmer pushes the creature down.



Another demonstration by Marjorie Johnson of the stage mechanics of puppetry; she is managing the Farmer and the Canner.



The stage on which Josephine and Marjorie Johnson present their puppet play, as viewed from the audience.

NOVELIST, poet, painter, champion of the poor, Miss Josephine Johnson of St. Louis County has recently become also a puppeteer. With papier-mache figures of her own manufacture, she and her sister, Marjorie, are giving this winter a show designed to advance the cause of consumer co-operatives. Josephine Johnson is one of the founders of the Co-operative Consumers of St. Louis, Incorporated. The show, written by the novelist, is described by its author as a musical comedy and bears the compound title "The Consumer Consumed or Pure Applesauce." Much of it is in verse. It portrays a farmer and a consumer as being victimized by a broker, a wholesaler, a canner and a merchant in the matter of an apple, with Profit Motive the deep-dyed villain back of it all.

The satiric flavor of this piece of propaganda by the young woman who received a Pulitzer prize in 1935 for her novel "Now in November" is shown in the Canner's speech:

Oh we've been to so much trouble
To make this sauce for you!
We've smashed it and we've hashed it,
And we've vitamized it, too.
We've slow-toasted it and roasted it,
We've deodorized and sterilized,
Virilized and psychoanalyzed—
We've aged it and enraged it,
We've mellowed it and yellowed it,
We've sliced it and spiced it
And magnetized it too.
It'll give you energy and lethargy—
There's nothing it can't do!
—Gets your tonsils out and your teeth back in
And curls your hair for you,
Contains anthracite for your appetite,
And lead to stabilize,
Keeps emotions on the up and up,
Puts sparkle in your eyes—
Oh, Lord, it's just wonderful! You can't pay me too much!

Behind a screen containing a small stage the Johnson sisters manipulate the grotesque puppets, speak the dialogue and sing the songs—Marjorie doing most of the singing. They presented the play a few weeks ago at the Christmas party of the Co-operative Consumers at 514 Culver way, and have repeated it at smaller gatherings.

(Photos by a Post-Dispatch PICTURES Staff Photographer)



Puppeteer Josephine Johnson and two of the actors in her consumer co-operative propaganda play—Lady Consumer and Profit Motive.



Back stage with Marjorie Johnson, who is operating a puppet from her place beneath the stage. Pages of the play's script are on the wall before her.



Josephine Johnson in the basement of her home on North Woodlawn avenue, packing her puppets for transportation.



The Canner and the Broker sing: "The customer's always right!"





How the 200-foot Pe
700-foot Trylon will loo
pletely uncovered. W
sphere visitors will vie
sation of the "World
from revolving platfor
in mid-air. Fountains
appear; the great ball
jets of water. At nigh
to revolve. The Trylon
a beacon and broadc

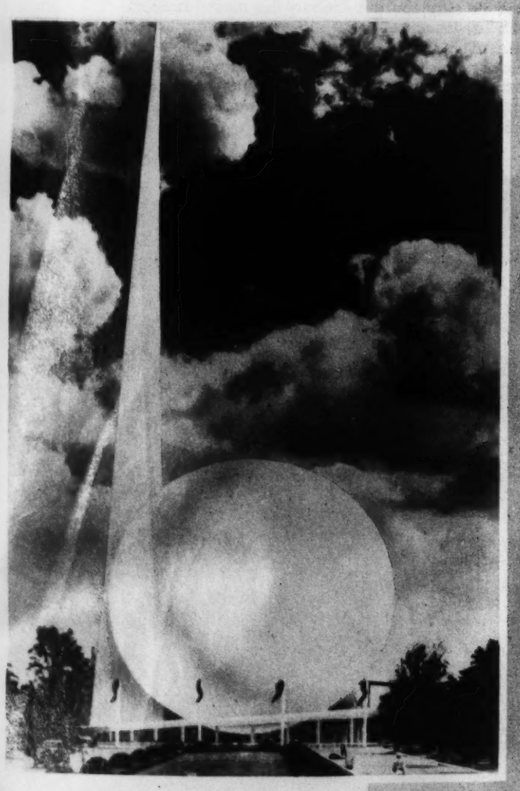
The Trylon, center
right, which sym
theme, "World of
they emerged from
90 per cent complet
the Consumers' Bu
with murals by Fra

New York World's Fair in Perspective

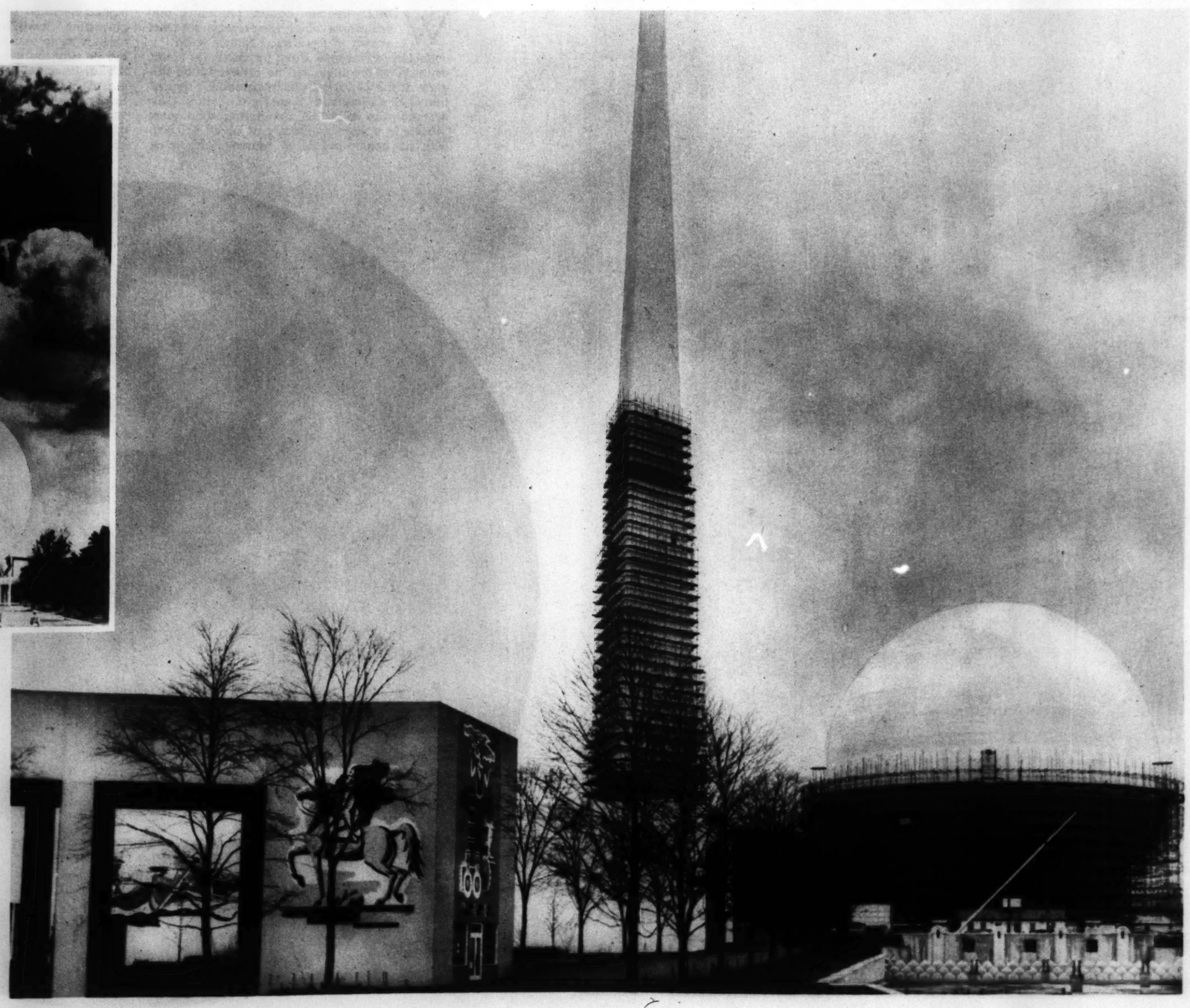


THE first official painting of the New York World's Fair, showing the exposition as it will appear at the opening April 30. The painting was done by H. M. Pettit. In the background is Manhattan Island, in the foreground the 1216 acres of the fair, which were reclaimed from the Flushing swamps. The picture shows: (1) World's Fair boulevard; (2) Perisphere and 700-foot Trylon in center of main exhibit area, from which radiate buildings and displays housing 1400 exhibitions on tree-shaded avenues; (3) Constitutional Mall; (4) Lagoon of Nations; (5) Court of Peace, with exhibits of 62 nations and twin-towered Federal building at east end; (6) Court of States, with displays of some 35 states; (7) 280-acre amusement area, with villages, restaurants, carnival shows, scenic railways, and the like; (8) Fountain Lake, scene of nightly fire and water shows; (9) Whitestone Bridge route from New England; (10) Flushing Bay boat piers; (11) North Beach Airport; (12) Triborough Bridge; (13) Queensborough Bridge, at Fifty-ninth street, over East River; (14) Manhattan Bridge; (15) Williamsburg Bridge; (16) Brooklyn Bridge.

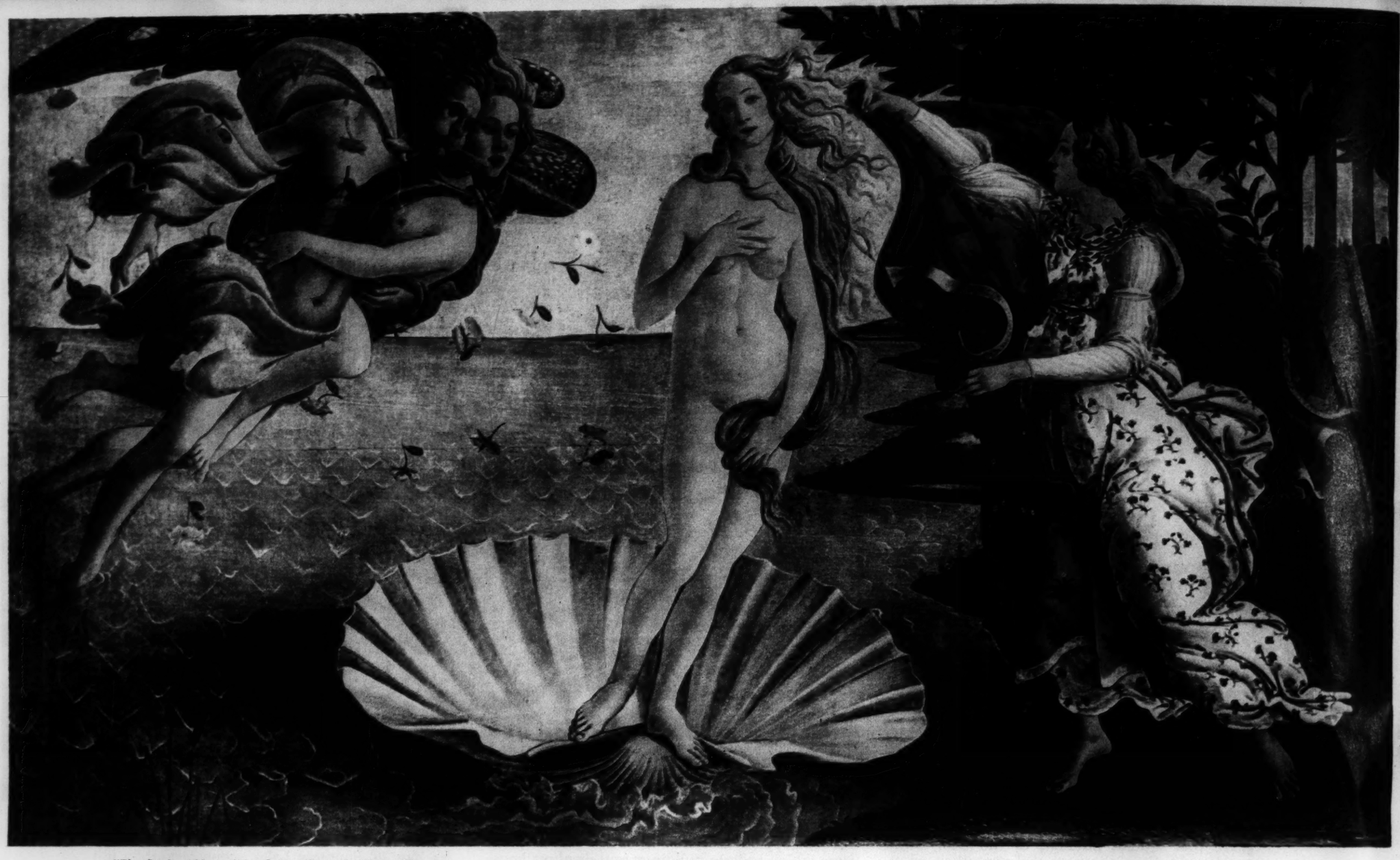
(International News Photo, copyright by New York World's Fair, Incorporated)



How the 200-foot Perisphere and 700-foot Trylon will look when completely uncovered. Within the Perisphere visitors will view a dramatization of the "World of Tomorrow" from revolving platforms suspended in mid-air. Fountains will make it appear the great ball is poised on jets of water. At night it will seem to revolve. The Trylon will serve as a beacon and broadcasting tower.



The Trylon, center, and Perisphere, right, which symbolize the fair's theme, "World of Tomorrow," as they emerged from their scaffolding 90 per cent completed. At the left is the Consumers' Building, decorated with murals by Francis S. Bradford.



"The Birth of Venus" by Botticelli; in the Uffizi, Florence.

Famous Italian Masterpieces to Be Shown in America for First Time

WORLD famous Italian paintings and sculptures which never yet have been shown in the United States were collected in Florence, Italy, for shipment to this country, where they will be on exhibition this year at the Golden Gate International Exposition at San Francisco. Lent by the Italian Government, the collection, numbering 40 or more pieces, is valued nominally at about $15,000,000; no actual value, of course, can be assigned because such art is priceless and irreplaceable. It will be attended by armed guards on its way to and from San Francisco and during its stay there. Among the most famous of the art treasures are the three paintings reproduced in color on this page, one of which, Raphael's "Madonna of the Chair," has been valued at $2,000,000. On opposite page, photographs of other paintings and sculpture in this display for the 1939 California World's Fair.



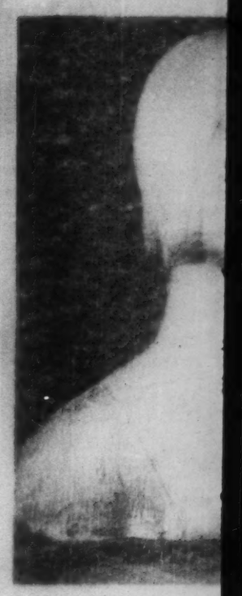
"St. George" by Andrea Mantegna; Royal Academy of Fine Arts, Venice.



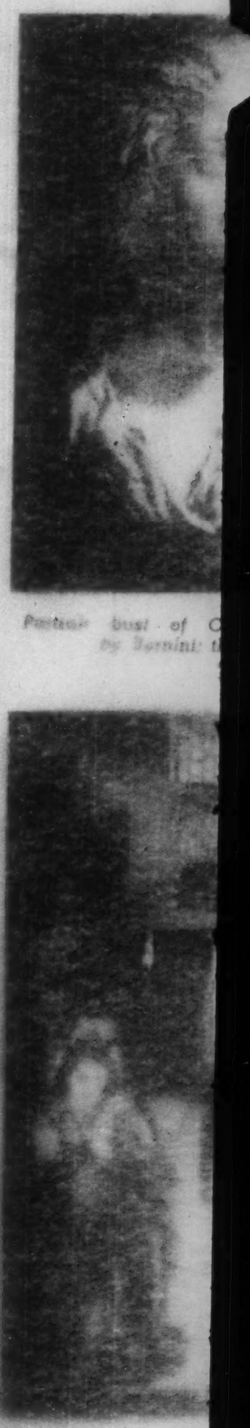
"Madonna of the Chair" by Raphael; in the Pitti Palace, Florence.



"Christening of the... Angelico; Uffi...



"Bust of a Woman... Eleonora d'Aragona... Pollai...



Portrait bust of C... by Bernini; t...

Italian Masterpieces for the San Francisco Fair



"Christening of the Infant St. John" by Fra Angelico; Uffizi Gallery, Florence.



"Madonna and Child with Three Saints" by Palma Vecchio; Royal Academy, Venice.





"Bust of a Woman," a portrait in marble of Eleonora d'Aragona by Francesco Laurana; Palermo Museum.



Portrait bust of Costanza Buonarelli by Bernini; the Bargello.



"David," a bronze by Verrocchio; National Museum, Florence.



"Madonna and Child with Infant St. John," bas-relief by Michelangelo; the Bargello.



"Hercules and Anteus," statue by Pollaiuolo; the Bargello.

"Bust of a Gentleman," a portrait in bronze of Antonio de Narni by Donatello; the Bargello.



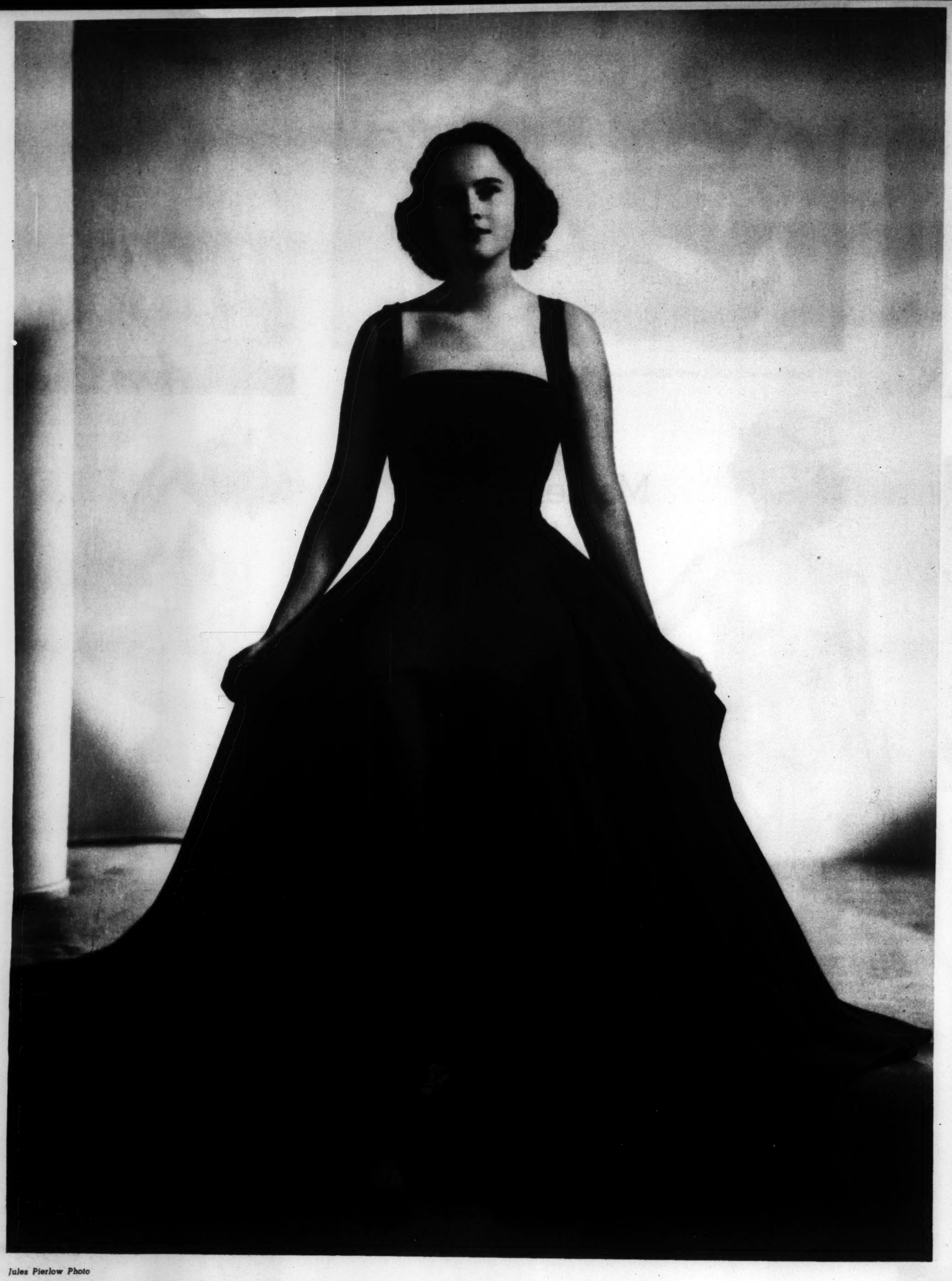
"Annunciation" by Lorenzo Lotto; museum at Recanati.



"Madonna with St. John the Baptist and St. Catherine" by Bellini; National Academy, Venice.



"Pope Clement VII" by Sebastiano del Piombo; National Museum, Naples.



Jules Pierlow Photo



Mrs. Pierpont at Palm Beach, Florida, last year, which she visited during her winter's stay at Hobe Sound.
(W. E. Reyburn Photograph)

Bride of the Week



A picture taken when she was May Queen at the Mary Institute May Festival in 1936.
(By a Post-Dispatch Staff Photographer)

MRS. HARLAN TRIMBLE PIERPONT

GEORGIA WRIGHT SIMMONS was married yesterday afternoon at the Second Presbyterian Church to Harlan Trimble Pierpont Jr., of Chicago. The bride, daughter of Mrs. George Welch Simmons of 21 Westmoreland place, was presented to St. Louis society in 1937, after graduation from Mary Institute and a year's travel abroad. Mr. Pierpont is the son of Mr. and Mrs. Harlan Pierpont of Worcester, Massachusetts. He was graduated in 1935 from Harvard University, where he was a member of the Hasty Pudding Institute of 1770 and Phoenix-S. K., undergraduate clubs. After the wedding trip the couple will reside in Chicago.



A portrait made in 1936, the year before she was presented to society at a dinner dance at the St. Louis Country Club.
(Jules Pierlow Photograph)

The Dead End Kids in Real Life



Arthur Friedman.

Joseph O'Laughlin.

Philip Chalef.

Isidore Zimmerman.

Dominick Guariglia.

(New York Daily News photos except as noted)

Mothers of the five convicted youths shown above praying for the lives of their sons as the latter awaited execution in the Sing Sing death house. From left: Mrs. Fanny Zimmerman, Mrs. Yetta Friedman, Mrs. Ellen O'Laughlin, Mrs. Yetta Chalef and Mrs. Mary Guariglia. (Associated Press Photo)



Detective Michael Foley, for whose murder April 10, 1937, the "real life Dead End Kids" were sentenced to death.

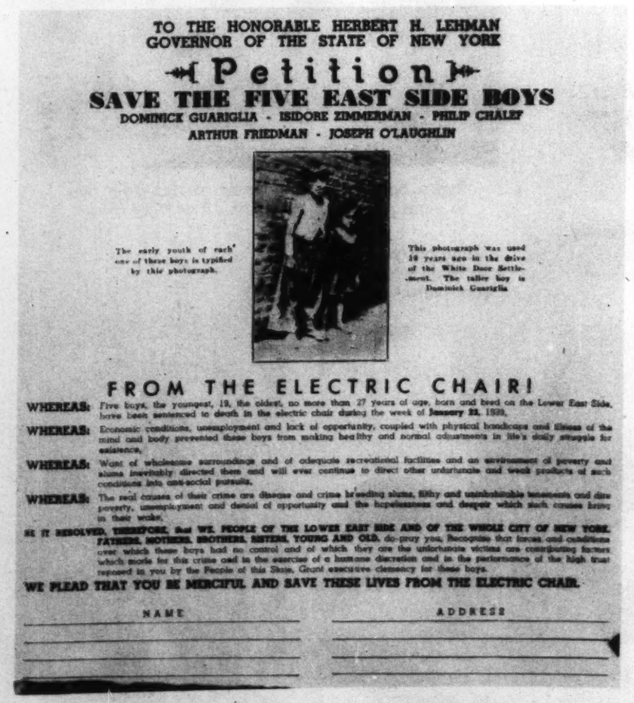
INTERMITTENTLY the United States becomes aware of its slums, recognizing them as breeding places of crime and disease and as evidence of social injustice. Sometimes a book or play brings this awareness—as did "Dead End" not long ago; a play sufficiently melodramatic to have wide popular appeal and to make the lads who portrayed its six slum-dwelling boy hoodlums known throughout the land as "the Dead End Kids." Sometimes the public is jolted roughly into recognition of these dark spots by some real life tragedy which has grown naturally from the environment—such as the New York case of five Lower East Side youths sentenced to be executed next week for killing a policeman who interrupted them in a holdup. The mothers of the youths have been waging a desperate campaign to save their sons from the electric chair, holding meetings at which they prayed and got signatures on a petition to Governor Herbert H. Lehman for clemency. The petition blames slum environment for the crime of which Dominick Guariglia, Isidore Zimmerman, Philip Chalef, Arthur Friedman and Joseph O'Laughlin were convicted. It states: "The real causes of their crime are disease and crime breeding slums, filthy and uninhabitable tenements and dire poverty, unemployment and denial of opportunity and the hopelessness and despair which such causes bring in their wake. . . ." On the petition is a photograph of two slum children which was used on a poster in a campaign by settlement workers 10 years ago; one is Dominick Guariglia—then a 9-year-old urchin of the tenements, now a convicted murderer.



Arthur Friedman (left) and Dominick Guariglia entering a police station after arrest at the holdup and murder scene. (International News Photo)



A congested street in the Lower East Side tenement district. (International News Photo)



TO THE HONORABLE HERBERT H. LEHMAN
GOVERNOR OF THE STATE OF NEW YORK

Petition

SAVE THE FIVE EAST SIDE BOYS

DOMINICK GUARIGLIA - ISIDORE ZIMMERMAN - PHILIP CHALEF
ARTHUR FRIEDMAN - JOSEPH O'LAUGHLIN

The early youth of each one of these boys is typified by this photograph.

This photograph was used 10 years ago in the drive of the White Door Settlement. The tallest boy is Dominick Guariglia

FROM THE ELECTRIC CHAIR!

WHEREAS: Five boys, the youngest, 19, the oldest, no more than 27 years of age, born and bred on the Lower East Side, have been sentenced to death in the electric chair during the week of January 23, 1939,

WHEREAS: Economic conditions, unemployment and lack of opportunity, coupled with physical handicaps and illness of the mind and body prevented these boys from making healthy and normal adjustments in life's daily struggle for existence,

WHEREAS: Want of wholesome surroundings and of adequate recreational facilities and an environment of poverty and slums inevitably directed them and will ever continue to direct other unfortunate and weak products of such conditions into anti-social pursuits,

WHEREAS: The real causes of their crime are disease and crime breeding slums, filthy and uninhabitable tenements and dire poverty, unemployment and denial of opportunity and the hopelessness and despair which such causes bring in their wake,

BE IT RESOLVED, THEREFORE, that WE, PEOPLE OF THE LOWER EAST SIDE AND OF THE WHOLE CITY OF NEW YORK, FATHERS, MOTHERS, BROTHERS, SISTERS, YOUNG AND OLD, do pray you, Recognize that forces and conditions over which these boys had no control and of which they are the unfortunate victims are contributing factors which made for this crime and in the exercise of a humane discretion and in the performance of the high trust reposed in you by the People of this State, Grant executive clemency for these boys.

WE PLEAD THAT YOU BE MERCIFUL AND SAVE THESE LIVES FROM THE ELECTRIC CHAIR.

NAME _____ ADDRESS _____

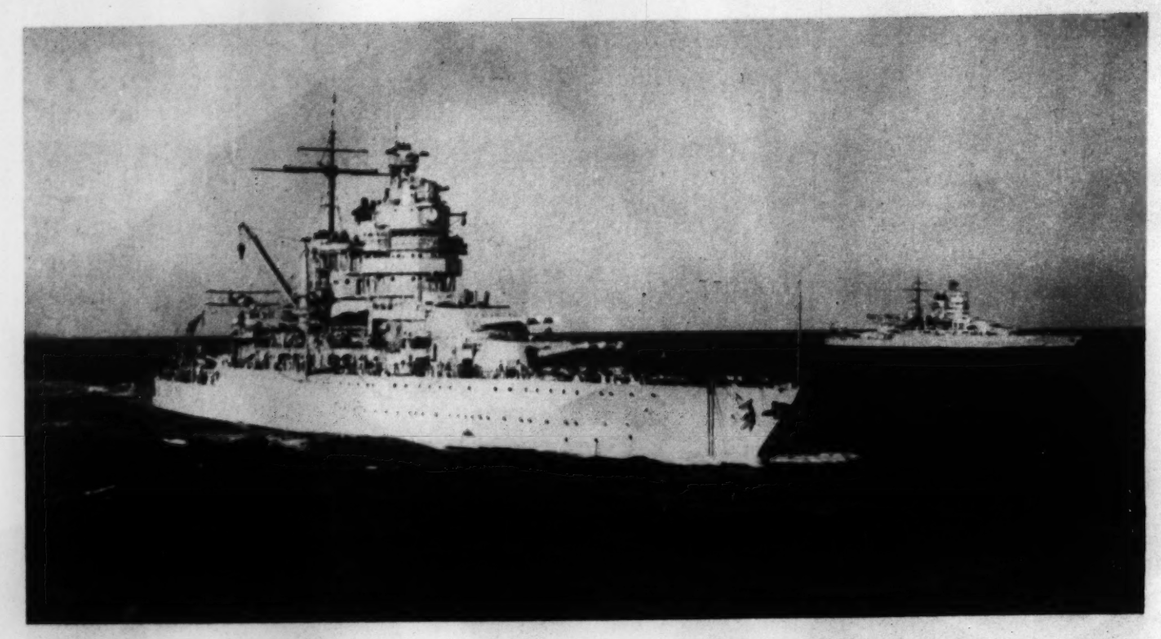
The petition asking for clemency for the youthful killers and denouncing their slum environment as a cause of their crime. (International News Photo)



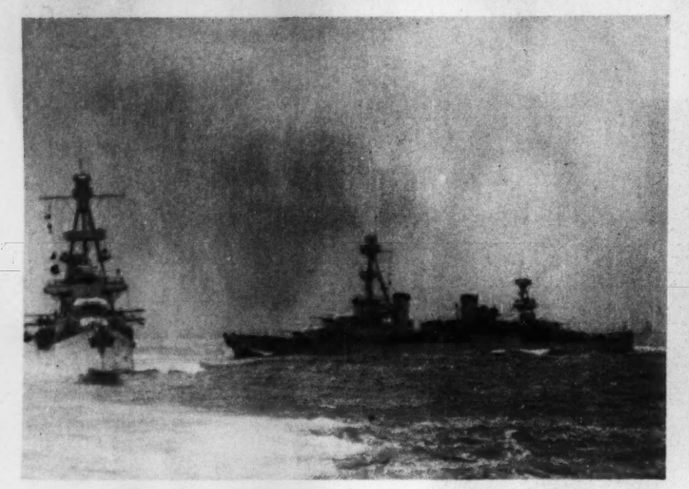
A scene from the motion picture "Dead End." A group of slum youngsters ("the Dead End Kids") being instructed in crime by a gangster. (Warner Brothers Photo)

THE NAVY PLAYS WAR

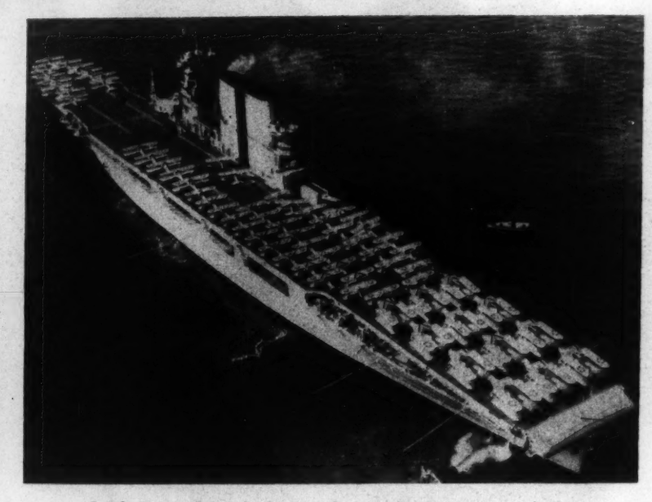
I—THE FIGHTING SHIPS



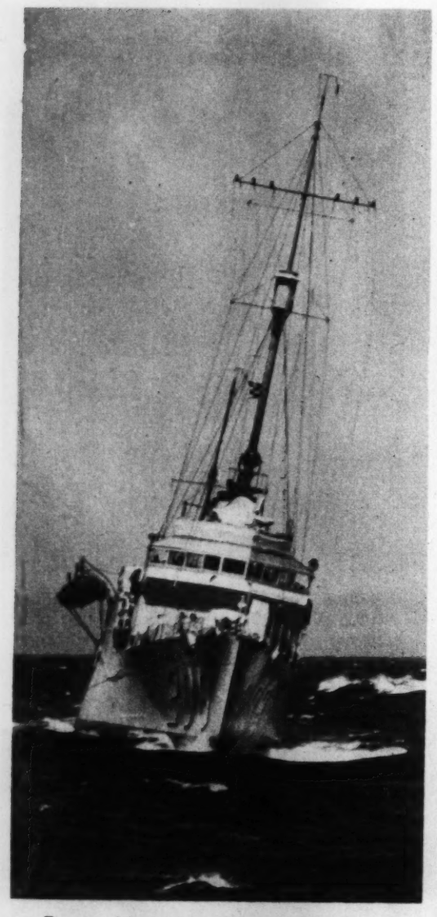
The battleship—mightiest engine of war ever devised by man. Her shafts have power enough to light and heat a city. Each of her guns can hurl a ton of steel 20-odd miles. Slabs of armor plate enable her to take terrific punishment. (United States Navy Photo)



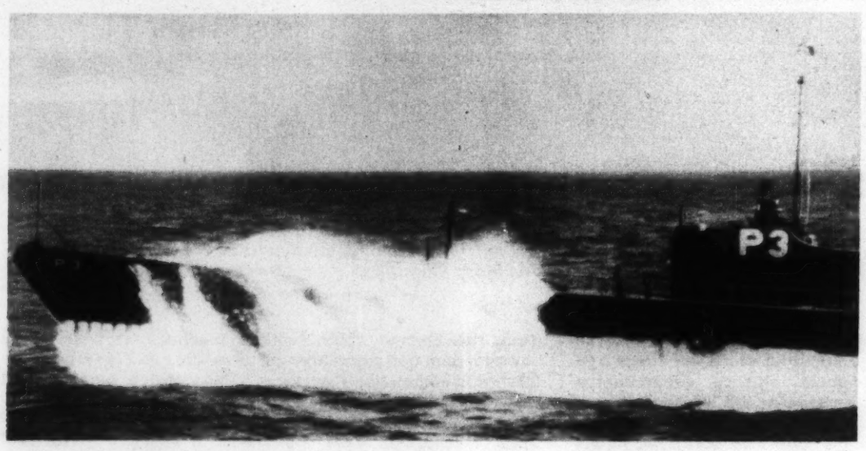
Swift sister of the battleship, the cruiser. Trim and saucy, she scouts, protects battleships from destroyers, escorts convoys. (United States Navy Photo)



Aside from the submarine, the airplane carrier is the most vulnerable ship. She is practically unarmored and injury to her flight deck can destroy her usefulness. (International News Photo)



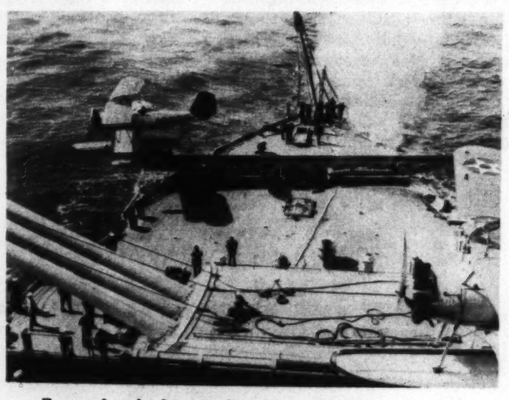
Fastest blue-water ship yet designed, the destroyer is the hornet of the seas. The torpedo (below) is her stinger. She depth bombs submarines, torpedoes battleships, shells destroyers. (United States Navy Photo)



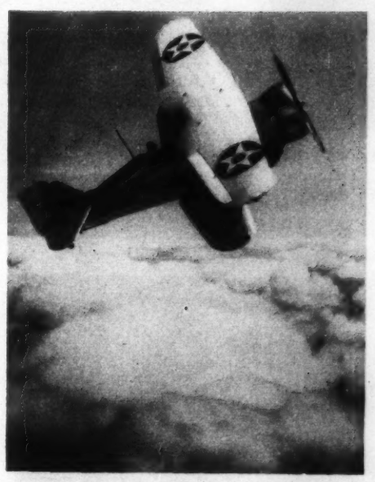
A maze of machinery in an egg shell is the deadly submarine. The torpedo is her weapon, but some serve as mine layers. (Associated Press Photo)



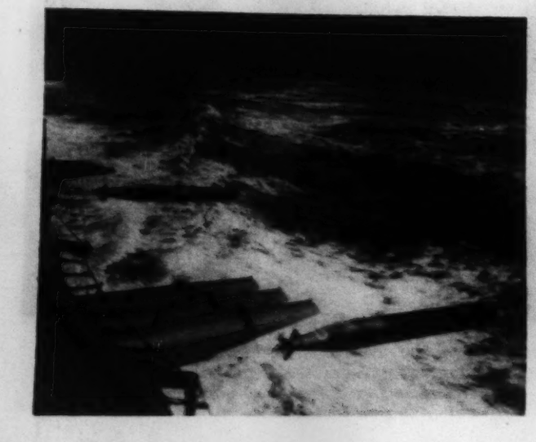
Landing party. The sailor also has to be a good infantryman.



Every battleship and cruiser carries from two to eight planes on catapults. (Wide World Photo)

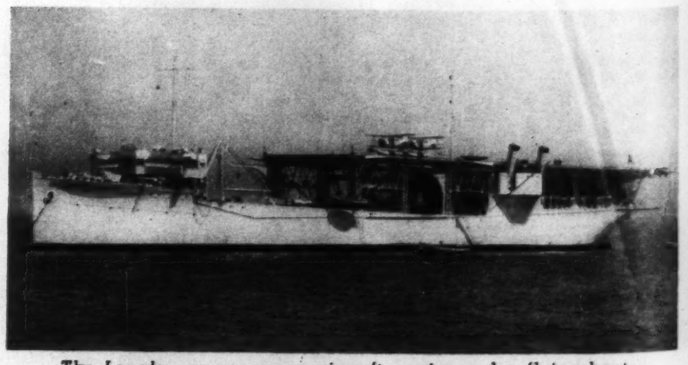


A fighter released from its carrier. Left, no warship afloat is without anti-aircraft defense.



Battleship superstructure. Big gun fire is directed from these observation posts.





The Langley serves as an aircraft carrier and a flying boat tender. The derrick, just aft of the unusual bridge, can handle the largest flying fortress. (United States Navy Photo)

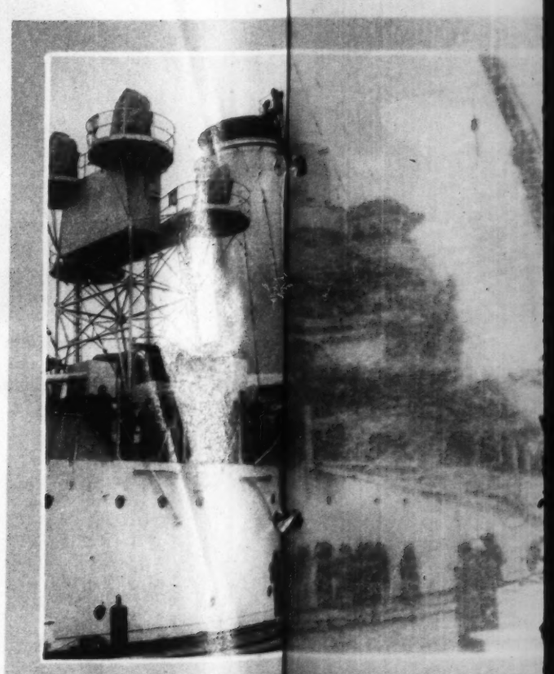


On the bridge. The captain sits looking toward the bow. [illegible] wheel, and another seaman at the magnetic and gyro-c[illegible]



In the hands of Vice-Admiral Adolphus Andrews, commander of the "black fleet," rests the "defense" of the Panama Canal and the waters south to Brazil and north to Georgia. (Wide World Photo)

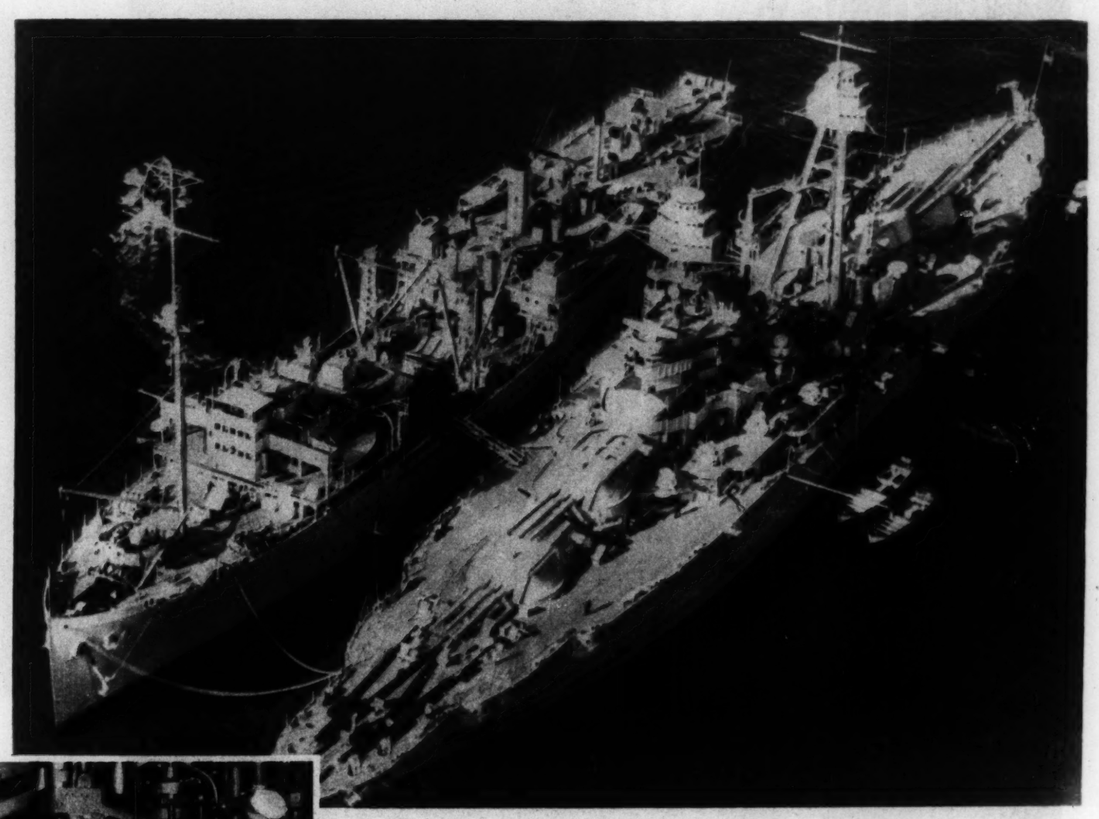
THE navy's annual war g[illegible]tting under way this year greater significance, as [illegible]s international situation, ever before. More than [illegible]essels, 600 planes and 7[illegible] officers, men and marines hav[illegible] Atlantic and Pacific stati[illegible] maneuver in the Caribbean are[illegible]st time in five years. Int[illegible] to provide training in fleet c[illegible]ons under war [illegible] games will employ all units o[illegible]y in attack and [illegible] ship, cruiser, aircraft carrier, [illegible] and submarine [illegible] through their paces. Unroma[illegible]shawken ferryboats [illegible] essential, the auxiliary ships w[illegible]ng with the fleet [illegible] of the glamour and excitemen[illegible] of the hardships [illegible] Seldom mentioned or photogr[illegible]e slow and unw[illegible] care for dignified battle wagon[illegible]ruiser, temperame[illegible] and surly submarine. They [illegible]e lumbering supply [illegible] tanker, grimy tender and stor[illegible]ship. But like all the [illegible] of the United States Navy, the[illegible] the fleet and highly [illegible] when emergency arises and th[illegible] shore base at hand.



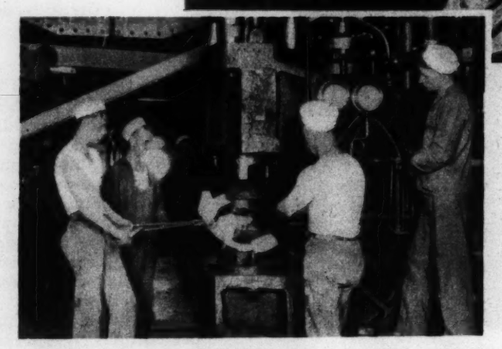
Sweethearts and relatives [illegible]ed by as the Philadelphia [illegible] Navy Yard for Cark[illegible] a light cruiser, leaves th[illegible] bean waters.

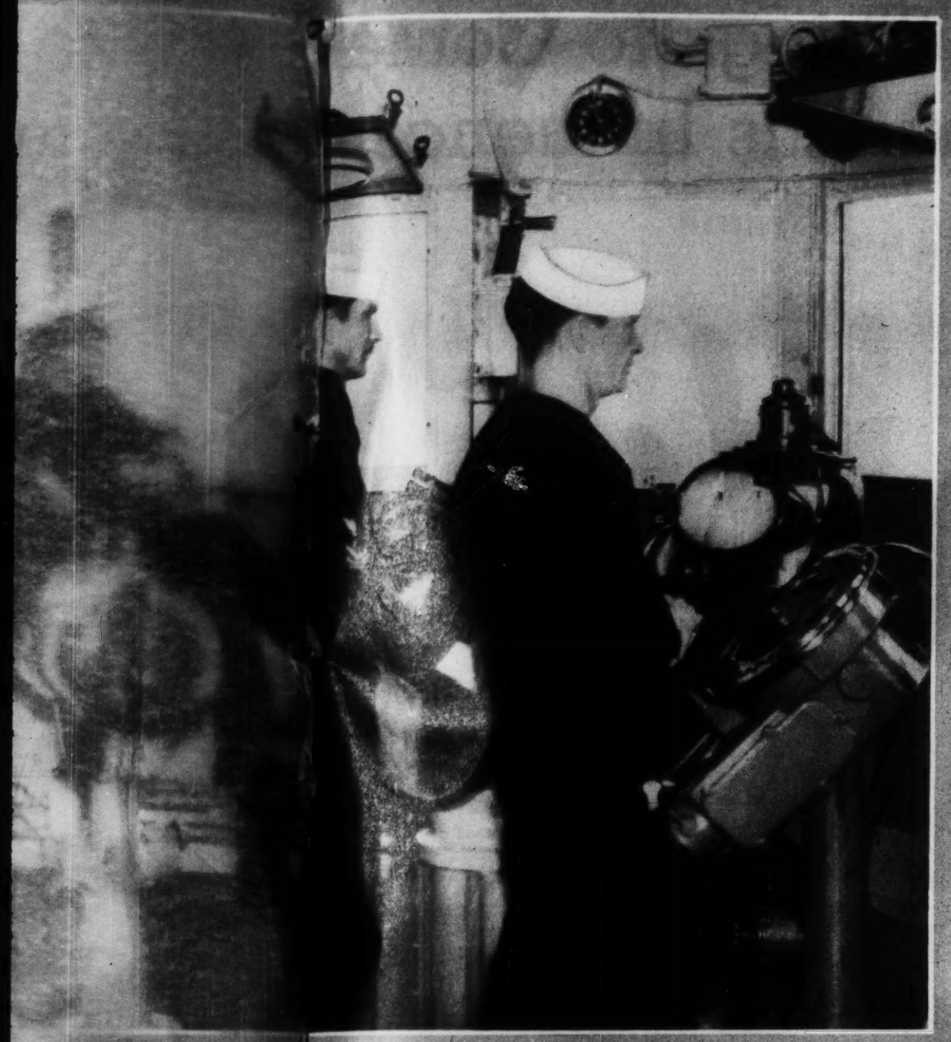
AND TESTS ITS STRENGTH

II—THE AUXILIARY SHIPS



Aerial view of the Medusa, fleet repair ship, tied up to the Battleship Arizona. This floating foundry and machine shop can repair anything from a watch to a main turbine. Below, making a heavy forging aboard the Medusa.



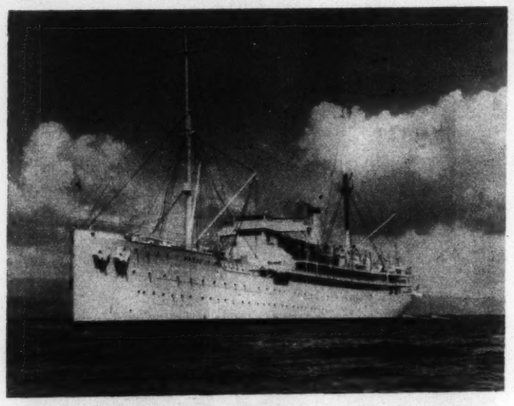


...stands at the engine room telegraph, a quartermaster at the ... At a second's notice, the course and speed can be altered.
(... Photo)

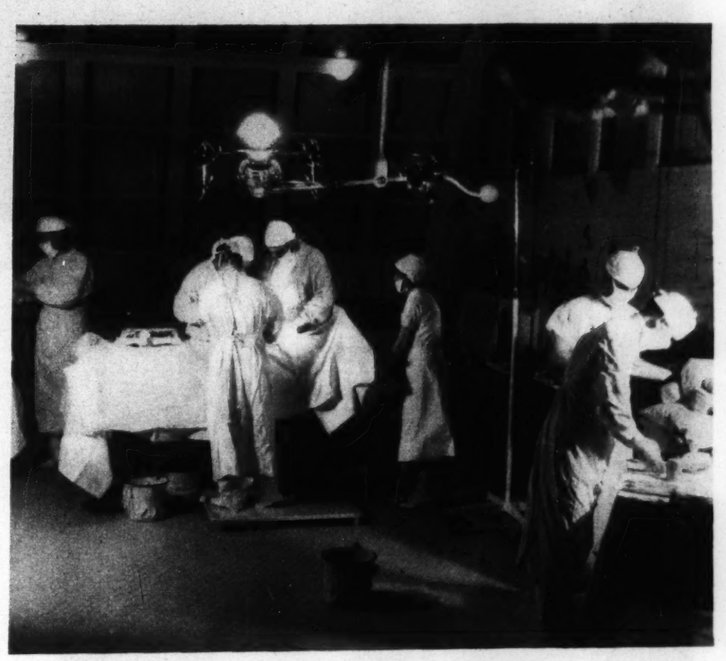
...tting under way this year with ...he international situation, than ...vessels, 600 planes and 70,000 ... Atlantic and Pacific stations to ...rst time in five years. Intended ... sea under war conditions, the ... in attack and defense. Battle- ... and submarine will be put ...ehawken ferryboats but highly ...ong with the fleet, sharing none ...of the hardships and drudgery. ...se slow and unwieldy drudges ...uiser, temperamental destroyer, ...e lumbering supply ship, dirty ...hip. But like all the other ships ... the fleet and highly important ... shore base at hand.

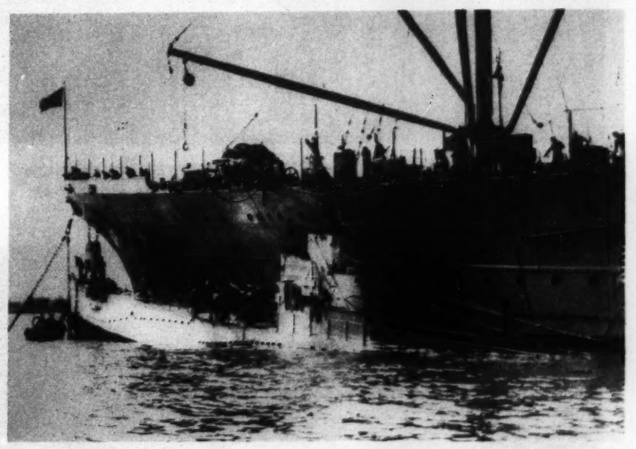


As head of the "white" or invading fleet, Vice-Admiral E. C. Kalbfus will seek to establish bases on islands and coasts under protection of the "black" fleet.



Only undefended ship in the United States Navy is the Relief, a hospital ship. Surgeons, dentists and nurses are ready at all times for any kind of case. Above, right, an operation aboard the Relief.





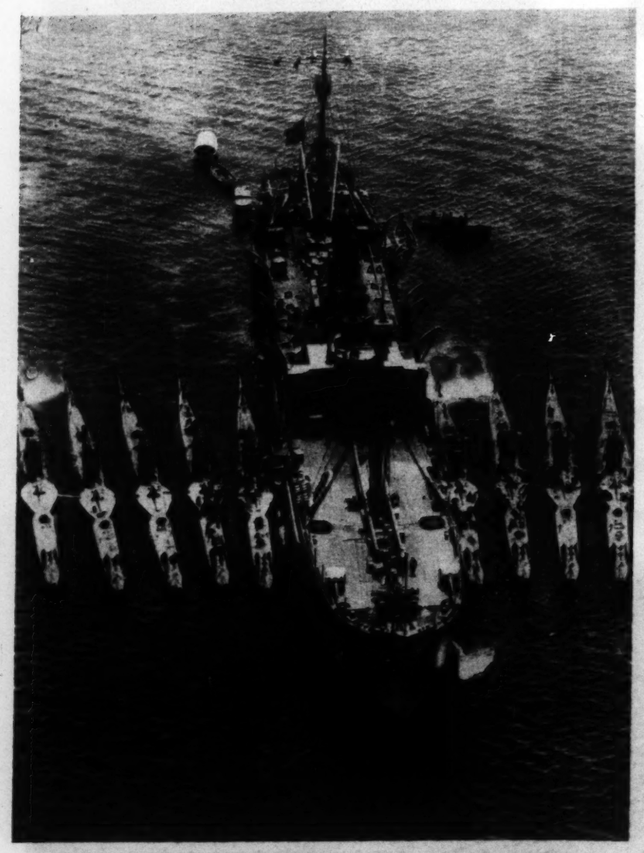
Bow of a submarine being hoisted by the tender so repairs may be made below the water line. (United States Navy Photo)



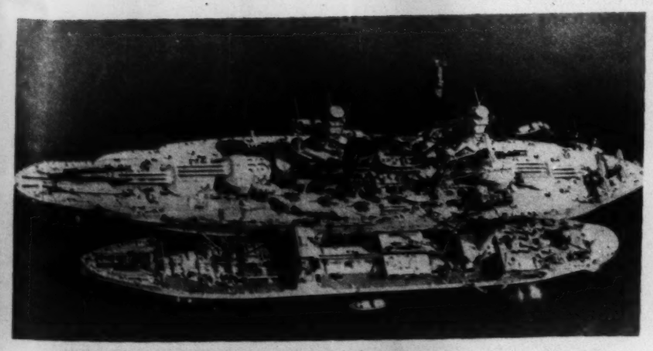
...ed-by as the Philadelphia, ...hia Navy Yard for Carib-
(International News Photo)



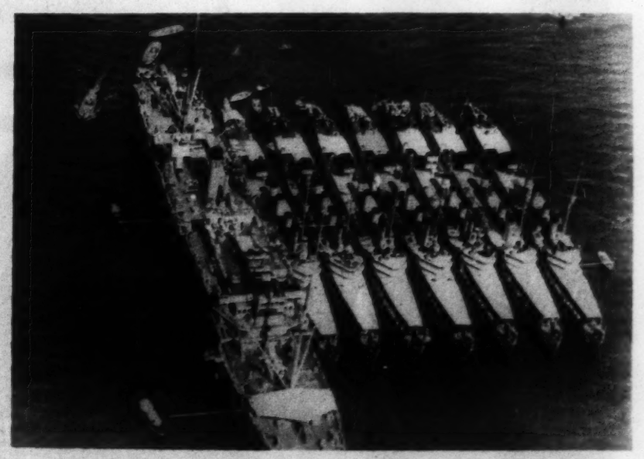
A generation ago, the U. S. S. Kearsarge was the pride of the navy. Now she is a crane ship, able to swing several hundred tons aloft with ease.
(United States Navy Photo)



A submarine tender, equipped to repair any undersea boat, with her brood. She also acts as a personnel ship, giving pig boat (submarine) men a chance to relax.

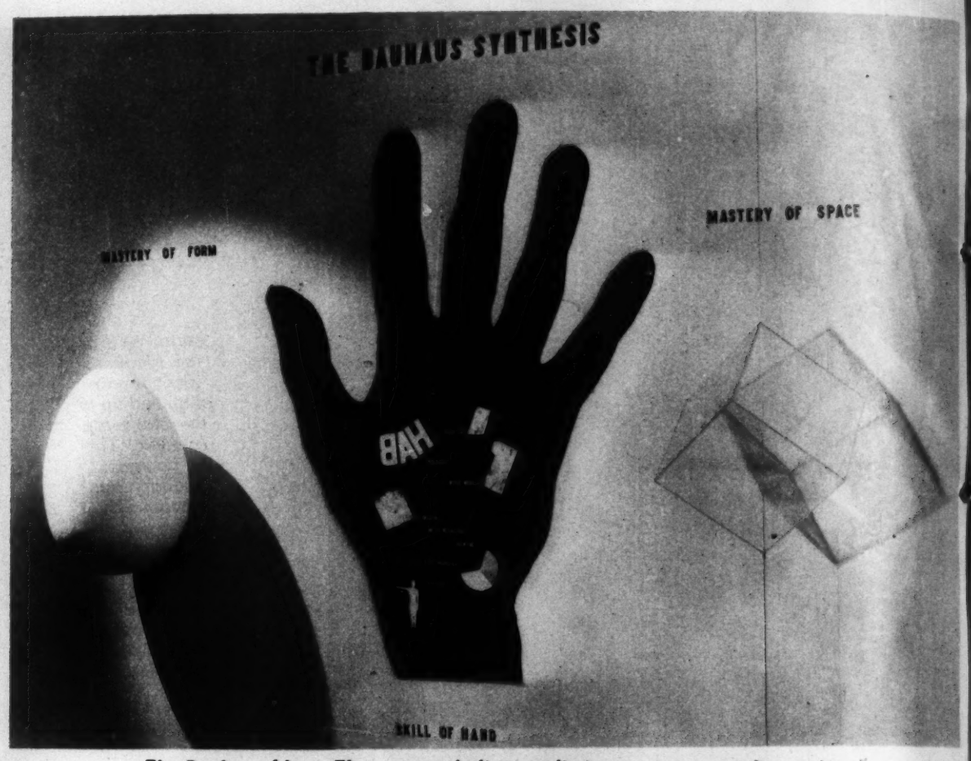


The Neches, a fuel ship, ties up to the Arizona at sea and replenishes her oil tanks.



Carrying a complete supply of spare parts, the destroyer tender takes care of the "tin cans" of the fleet. (Acme Photo)

'Shaping Things to Come': the Bauhaus Influence



The Bauhaus Idea. The egg symbolizes preliminary courses, studies in form, space, color and materials. The hand symbolizes practical training in sculpture, typography, carpentry, weaving, metal work; the crystal cube denotes courses in architecture and design.

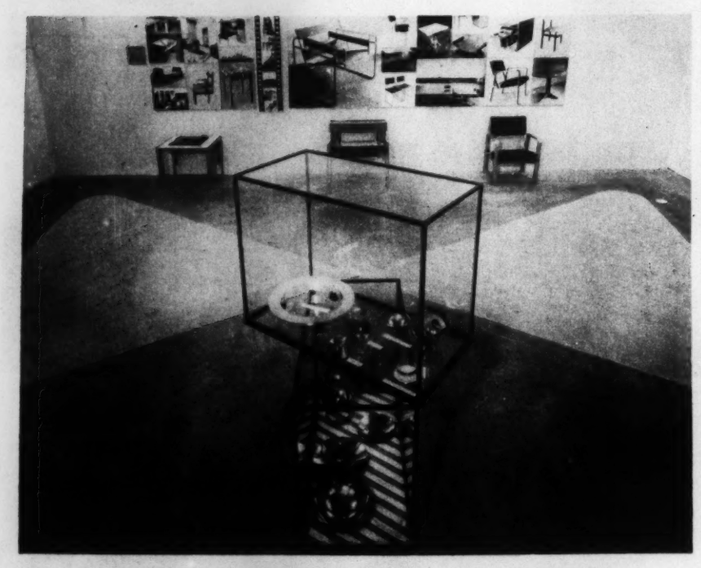
AT NEW YORK'S Museum of Modern Art a remarkable exhibit of the German Bauhaus (House for Building) demonstrates how experimenters, dabbling in whimsy and futuristic design, laid the groundwork for a multitude of products, accepted now in everyday life.

The Bauhaus, founded in Germany in 1919 and "liquidated" in 1933 by Nazi edict, was known as the birthplace of "shape of things to come." It began as a school, and its followers claim it has become the most influential institution, particularly in architecture, of its kind in modern times. The exhibit includes paintings, building models, photographs, typography, furniture, lighting fixtures, rugs, textiles, sculpture in tin and paper, and many other objects.

Careful scrutiny of the exhibits reveals the accomplishment of the Bauhaus group, which includes among its friends Walter Gropius, chairman of the Department of Architecture, Harvard University, and Frank Lloyd Wright, America's most celebrated architect. Through long experiment and by perfecting of many meaningless but eye-arresting designs, the Bauhaus students and their mentors invented forms that have been adopted into commercial use, not only in architecture but in advertising illustration, the arts, and in the manufacture of furniture.



Costume designed at the Bauhaus for its Triadic Ballet. Circular metal design denotes motion even when dancer is stationary. It is by Oskar Schlemmer.



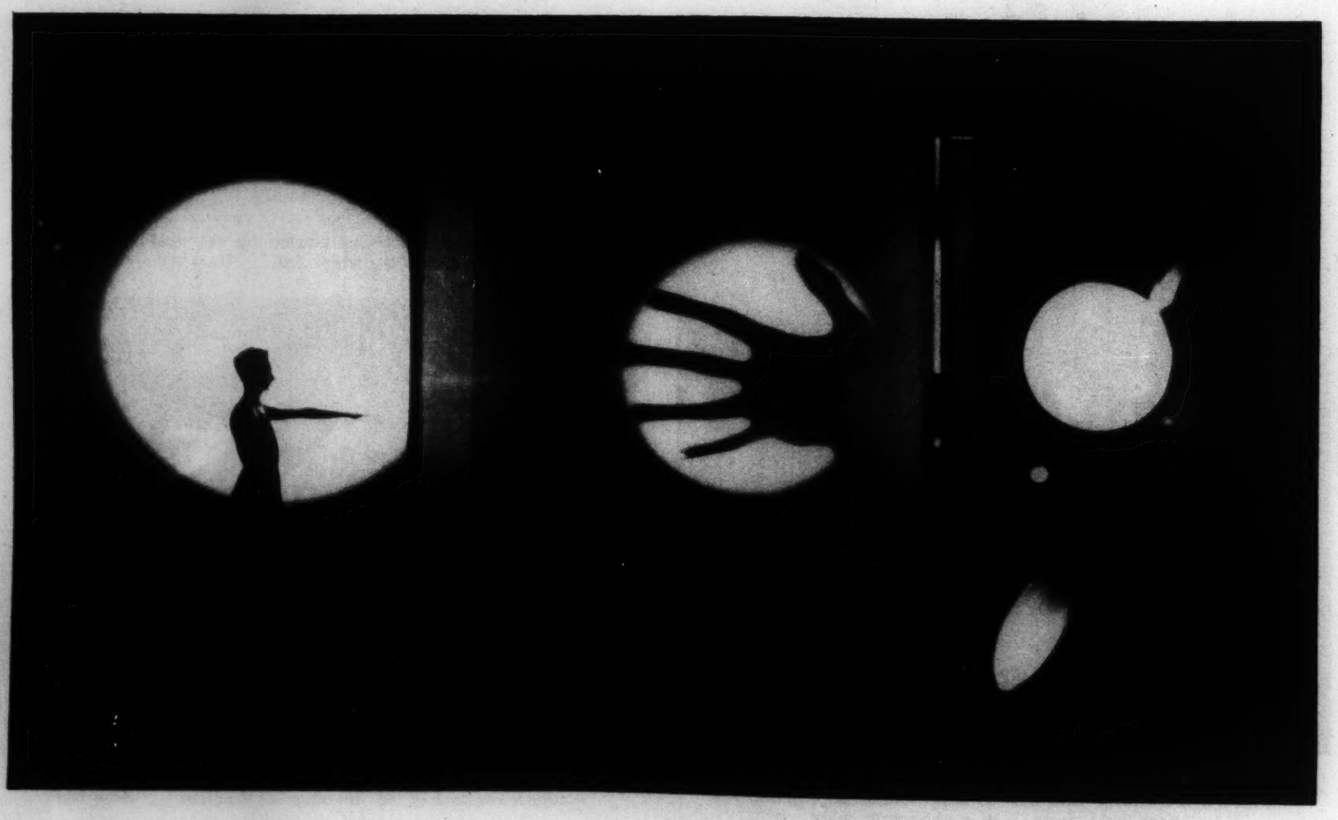
From furniture and metal workshops came trays, bowls, dishes, chessmen, and the first tubular chair, by Marcel Breuer.



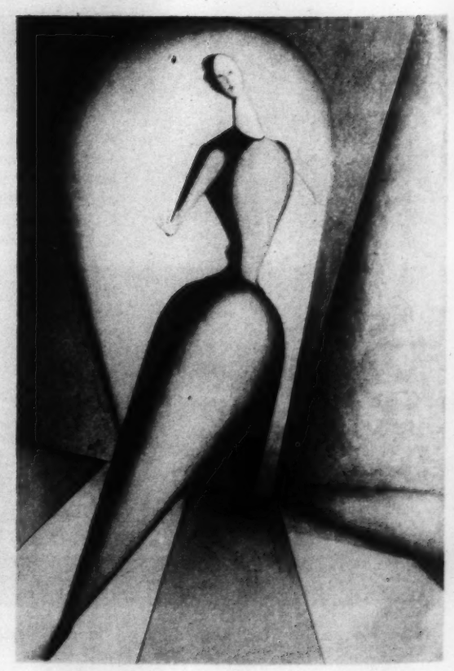
Frank Lloyd Wright and Mr. and Mrs. Walter Gropius attend the opening of the exhibit at the Museum of Modern Art.



Scene from the Bauhaus ballet.



This exhibit illustrates the Bauhaus theory of the effect of lighting. Many current stage and motion picture producers make capital of ideas that were developed at the "House for Building."



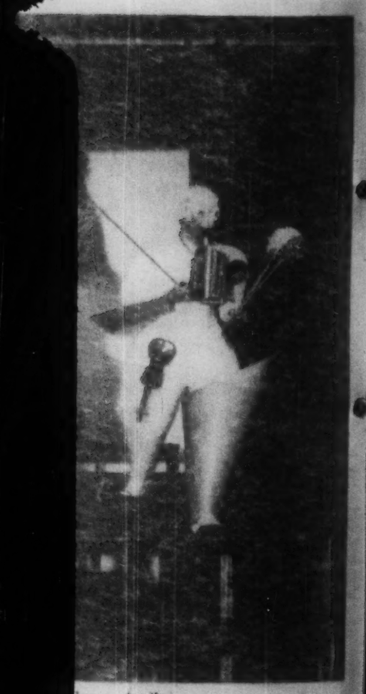
Another figure in the Triadic Ballet done in an oil painting by Schlemmer.

Come'
luence

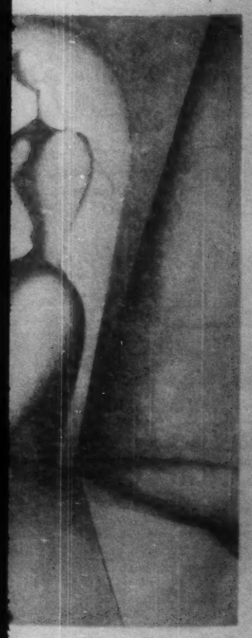
MASTERY OF SPACE

...es, studies in form,
...l training in sculp-
...ystal cube denotes

... sculpture in tin and paper,
...jects.
...f the exhibits reveals the ac-
...e Bauhaus group, which in-
...iends Walter Gropius, chair-
...ent of Architecture, Harvard
...nk Lloyd Wright, America's
...hitect. Through long experi-
...ing of many meaningless but
...s, the Bauhaus students and
...ied forms that have been
...ercial use, not only in archi-
...tising illustration, the arts, and
...of furniture.



...haus ballet.



From a Convent Album



The class of 1868, earliest photograph in the Visitation collection. The fifth girl from the left is Lillie Chouteau, member of an old St. Louis family. She later married John Winthrop and moved to Tallahassee, Florida.



In 1887 the graduating class consisted of four girls, among them Lily Frost (standing in the rear), a member of another old St. Louis family. She afterward moved to England.



Upswept hair was still the thing in 1889, when this class was graduated. On the extreme left is Madeline Kerens, daughter of the Ambassador to Austria-Hungary, Richard Kerens. She married E. D. Kenna and moved to Chicago. The crescents worn on the dresses represent excellence in scholarship.



A member of the 1899 class was Elsie Hall, who was to become Mother Mary Vincentia, now the academy head.



Gail Maguire, now Mrs. H. Whitaker of Prescott, Arkansas, was a graduate of 1909 whose mother and daughter also were Visitation graduates. Her classmate on the right was Susie Goode of Fort Oglethorpe, Georgia, who became the wife of George T. Priest, son of a St. Louis attorney, Henry Sam Priest.



Josephine Salorgne, now Mrs. William R. Scullin, was another graduate of 1899.

ONE of the oldest institutions in St. Louis is the Academy of the Visitation, founded more than a hundred years ago for the education of young girls in the "cultivation of Christian virtues . . . and the practice of the little virtues of cultured society." Records and photographs at the school give a picture of a section of St. Louis life and its people during the passage of a century during which the city grew from a trading center on the Mississippi to a major city with a social and cultural background. On this page PICTURES presents some of these photographs, taken from a collection comprising the graduating class from 1868 on.



Pauline Pfeiffer, graduate of 1913, wife of Ernest Hemingway, the author.



Catherine Rozier, one of an old Ste. Genevieve family, was a graduate in 1918. Members of her family have attended the academy since 1838. She is now Mrs. J. K. Malone of Los Angeles.



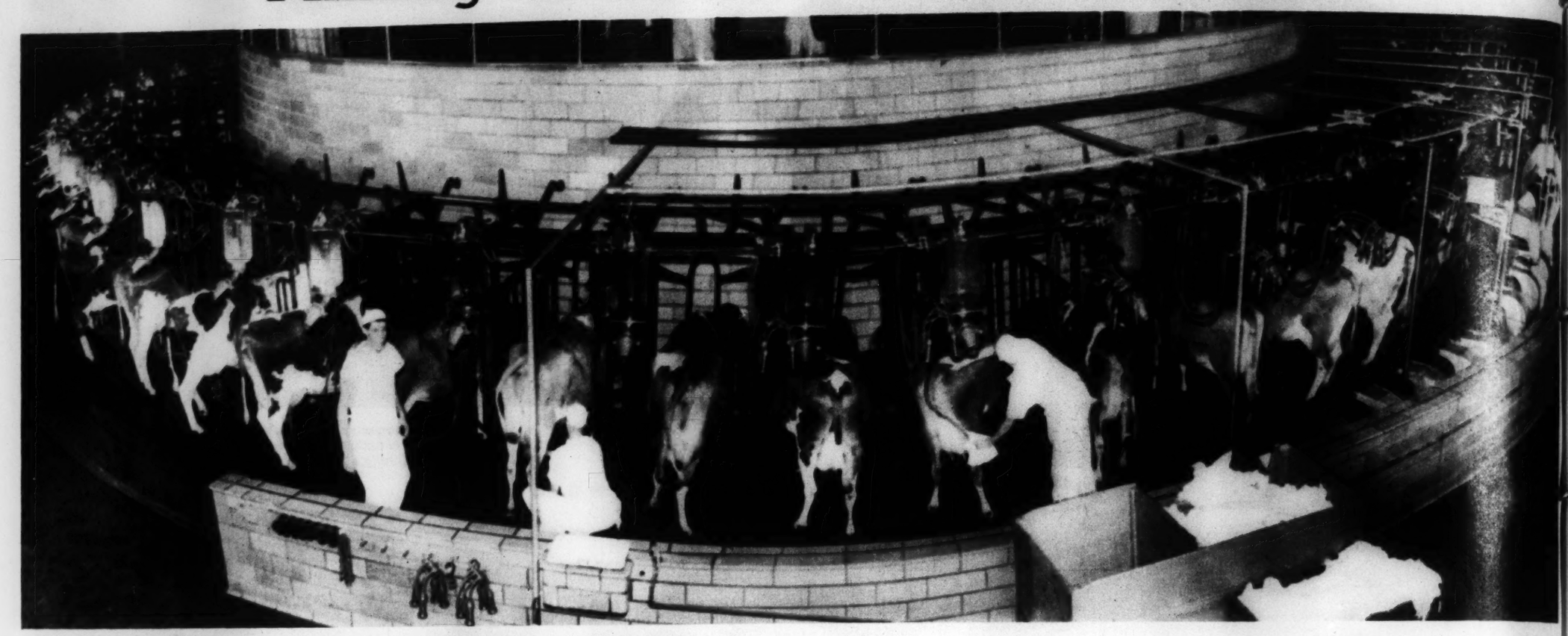
Wholesome Is . . . As Wholesome Does



SOLVES SNACK PROBLEM —"Child Psychology" may work at times, but when youngsters are hungry, thirsty and tired, a cold Dr. Pepper works better. Keep a supply in your refrigerator. Buy it in economical six-bottle cartons or by the case.

Taste THAT Dr. Pepper GOOD FOR LIFE! flavor FIVE CENTS

Milking Cows on a Merry-Go-Round



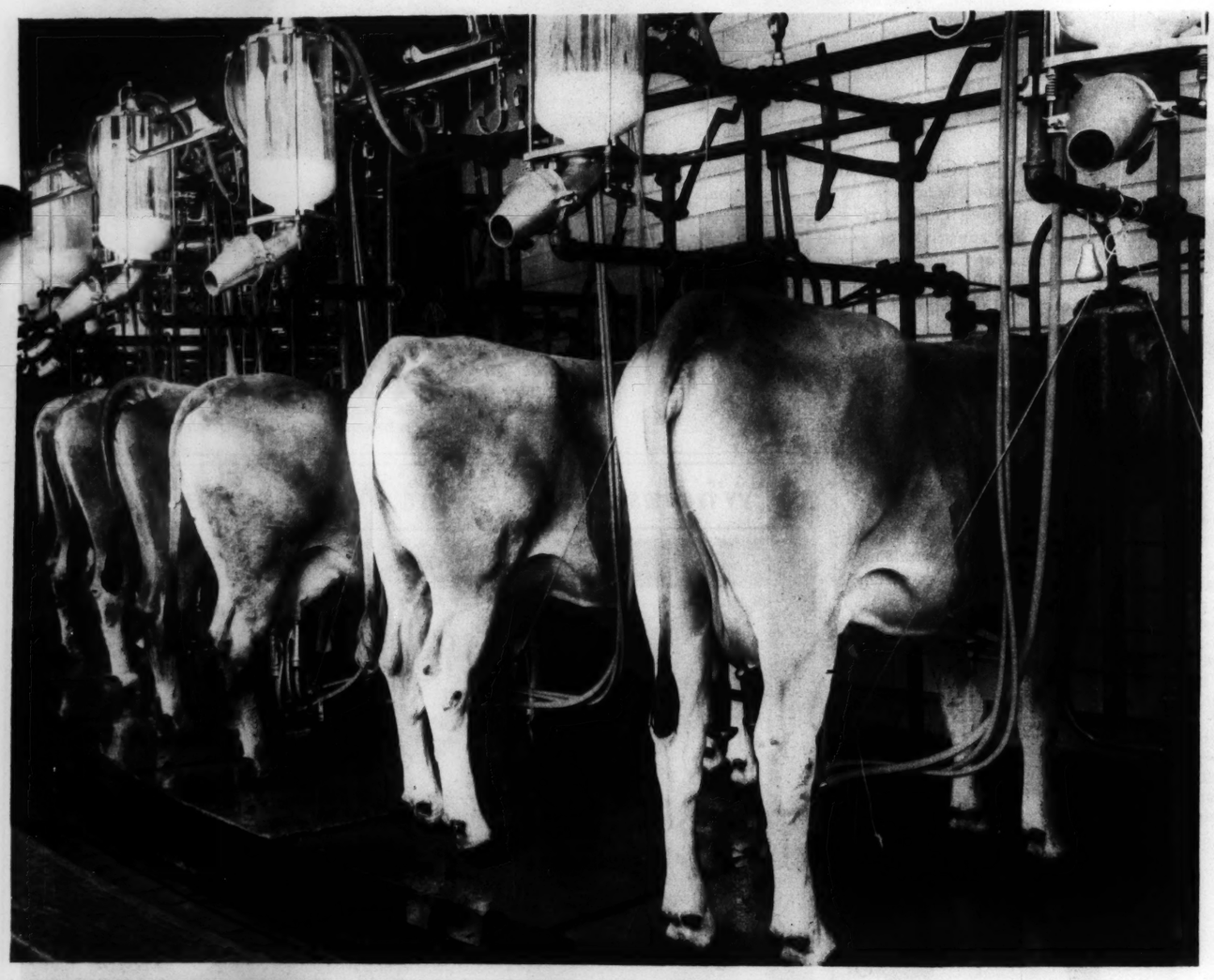
The milking platform, called a rotolactor by its inventor, Henry W. Jeffers Sr., takes a succession of cows as it moves to left. In center, attendants adjust apparatus to new arrivals, whose milk jars will soon be filling as are those farther on.

THE pictures on this page show how mass production methods have advanced another step in the dairy industry. Three times each day 2000 cows at the Walker-Gordon Laboratory Farms at Plainsboro, New Jersey, step onto a rotating platform to be milked under scientific supervision by the mechanical milkers, 50 at a time. As each cow moves into its place on the electrically-rotated merry-go-round, it is bathed with water at body temperature and milking tubes attached between the udder and a sterilized glass jar. Complete rotation, during which cows are milked dry, takes but 12½ minutes.



Before milking, each cow's udder is washed with water.

(Jack Price photos except as noted)

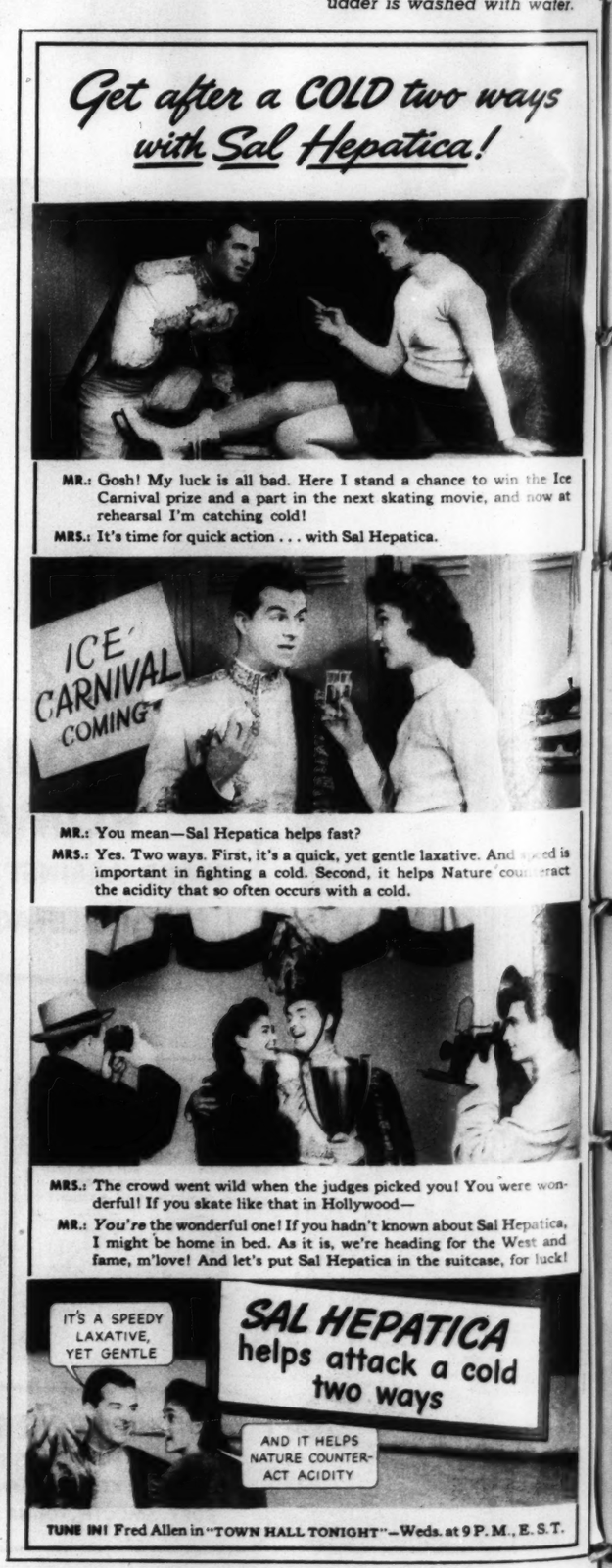


These cows have just been bathed, their udders dried with sterilized cloths, the first milk inspected and the mechanical milking tubes attached to convey the milk to the overhead jars.
(R. Y. Richie Photo)



The mechanical tubes in place, Bossy begins to fulfill her function in life.





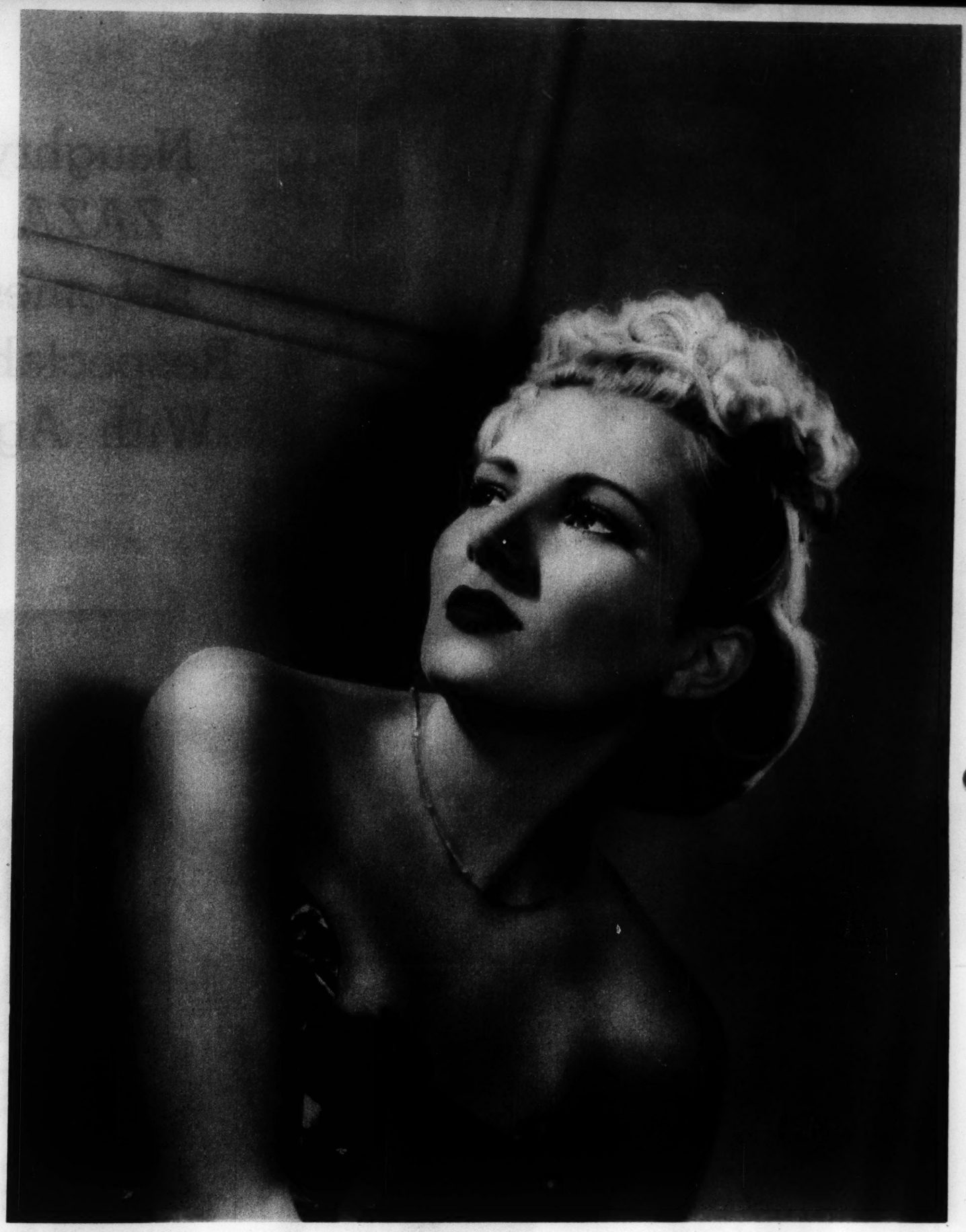
DAUGHTER OF THE WHITE RAJAH



When the bride's mother, the Rani of Sarawak, met them at the dock in New York.

"PRINCESS" BABA, otherwise Valeria Brooke, youngest daughter of Sir Charles V. Brooke, white Rajah of Sarawak, has crashed the movies. The 22-year-old beauty, who was reported separated last October from her wrestler husband, Bob Gregory, has a part in "You Can't Cheat an Honest Man," a film now being made with Charlie McCarthy and W. C. Fields.

Her entry into the movies followed a determined publicity campaign in which she and her husband had their own press agent. She first gained wide attention in 1937 when her parents opposed her marriage to Gregory, which took place in London. Later her father, who rules a part of Northern Borneo, announced he had forgiven her and restored the $3000 annual allowance he stopped at the time of the marriage. However, the Rajah still seemed a little ruffled in a letter he wrote last July to London newspapers in which he said that none of his daughters had a right to the title "Princess."



"Princess" Baba, daughter of the British Rajah of Sarawak, now a movie actress.



Baba and her wrestler husband, Bob Gregory, after their marriage in London in 1937.



Cutting the wedding cake. She was married under her English name, Valeria Brooke.



Leaving for Hollywood last January.

Naughty ZAZA Becomes Respectable With Age



Claudette Colbert as the naughty Zaza.



Gabrielle Rejane, great French actress, shocked Paris with her creation of the tempestuous heroine in 1898. The play failed then, but she revived it in 1904 with great success. (Culver Photo)



David Belasco then toned down the play and presented it in New York in 1899, with the redheaded Mrs. Leslie Carter as the star. Even so, it was attacked as immoral by the clergy. As a result of the furious controversy over it, the play was a smash hit. Mrs. Carter herself said it was "very nasty." She is shown at the dressing table in the first act. (Culver Photo)

ZAZA, the fictional darling of the French music halls, has become well-nigh respectable. When she was first portrayed by the great French actress, Gabrielle Rejane, in a play by Pierre Berton and Charles Simon in 1898, she was a loud, vulgar, though good-natured, little strumpet. So strong was the play that it shocked even Parisian theater-goers, and the drama was a failure. The French siren has been portrayed since by a half-dozen noted actresses, in drama, opera and movies, and with tight censorship is well on her way to becoming just a nice girl who strayed a bit. Now, as played by Claudette Colbert, in the current movie, "Zaza," the famous heroine is merely naughty, a bit of a hoyden perhaps, and maybe on the temperamental side, but really essentially moral. The watchful Will Hays office forced refilming of part of the script to provide a tragic ending, as fit punishment for Zaza for her illicit affair with a married man. And it made Paramount refilm and subdue the cancan scene.



So great was the argument over the play that Mabel Fenton, foremost mimic of the day, presented a successful burlesque of the role in 1900. (Albert Davis Photo)



A Russian version was presented in New York in 1905, with Nazimova as the star. (Albert Davis Photo)



Zaza first appeared in the movies in 1915, with Pauline Frederick as the siren. It was fairly innocuous. (Culver Photo)



Geraldine Farrar appeared as Zaza in an operatic version at the Metropolitan Opera House in 1920. She created a sensation the first night by stripping to the waist in the first act, although her back was to the audience. (Culver Photo)



By 1923, when Gloria Swanson played the part in a movie, Zaza had ascended the moral ladder considerably. Her mother ceased to be a drunkard, and she married her rich lover. (Culver Photo)

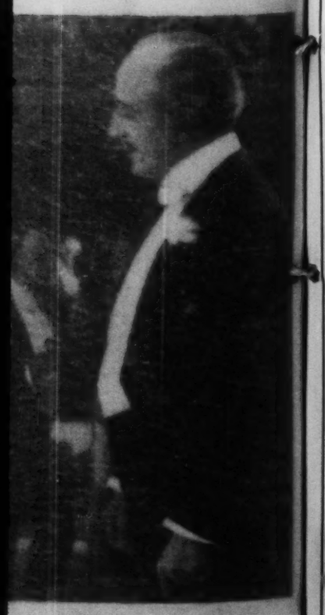


great French actress, shocked
tion of the tempestuous heroine
failed then, but she revived it in
cess. (Culver Photo)



it in New York in 1899,
Even so, it was attacked
controversy over it, the
"very nasty." She is
(Culver Photo)

wary to becom-
ho strayed a bit.
udette Colbert, in
sa," the famous
ighty, a bit of a
aybe on the tem-
really essentially
Will Hays office
t of the script to
as fit punishment
affair with a mar-
Paramount refilm
scene.



played the part in a movie,
her considerably. Her moth-
she married her rich lover.
to)

SPECTACLES FOR DOGS



The optician measuring the distance from one eye to the other.

DOGS usually have good eyesight, but some have been found to be short-sighted. Owners with enough money to pay for eye treatment for their dogs have often attempted to get spectacles for them, but it was very difficult, as no way was found to attach them before the dog's eyes without inconvenience to the animal. Recently, however, Robert Muller, a Geneva, Switzerland, optician, worked out a frame to fit around the snout of a dog sent to him for treatment. These pictures show how it was done.

(Photos by Wide World)



The spectacle frame, used for testing lenses. Two crosspieces of light metal and an elastic loop around the snout hold the frame. The woman is the dog's owner.

Right, Optician Robert Muller inserting a test lens in the frame.





The dog's eyes were then tested with a refractometer.



Instead of an eye chart, a bone, with which the dog had been made familiar by allowing him to gnaw on it, was suspended about 15 feet away from the dog. Lenses were fitted into the spectacle frame until the dog saw the bone and tried to reach it.



The dog, wearing its new glasses, out for a walk.

Step this way... to better intestinal HEALTH



You know the kind of intestinal health we mean . . . clearer-headed, more care-free health. Why? Because dreary, sluggish days don't come so often. You have more days when you feel right on top of the world.

Take the first step towards that kind of intestinal health today. Investigate Saráka*—the laxative that helps turn lazy intestinal muscles into stronger workers for your better health.

Saráka comes in the form of tiny brown granules, easily swallowed with a drink of water. Inside the intestines, these granules absorb water and turn into soft, smooth BULK. This extra bulk gives the intestinal muscles something they can catch hold of—encourages them to *exercise*.

But Saráka does not rely on bulk alone. Saráka gives Bulk Plus Motility.* This laxative contains a specially treated cortex frangula which mildly stimulates the intestinal muscles to do their work more thoroughly.

Results of this balanced action are not violent—or embarrassingly urgent. Most users recall healthy youth when constipation was seldom thought of. Ask your doctor about Saráka and the safety of Bulk Plus Motility. The coupon will bring you a free trial-size tin.



SCHERING CORPORATION
Dept. 517, Bloomfield, N. J.

Please send me a free trial-size tin of Saráka. Offer good only in U. S. A. and Canada.

NAME _____

ADDRESS _____

Canadian Address: Schering (Canada) Ltd. P. O. Box 358, Montreal, Quebec

*Reg. U. S. Pat. Off. Copyright 1939, Schering Corporation

"Come and get it men... the breakfast you both need!"



CREAM of WHEAT is rich in food energy yet easy to digest

It isn't only baby who needs Cream of Wheat (though babies have thrived on it for forty-four years). It isn't only boys and girls who need its healthful food energy (although the top-flight children in any school group are often the "Cream of Wheaters").

But Daddy and Mother, too, have hard hours ahead. And the whole family is off to a *head start* when they begin the day with this popular hot breakfast cereal . . . the cereal that brings you the *digestible* parts of the wheat, none of its harsh, scratchy particles. Here's real food energy . . . in a form good to eat!

Ask your grocer for a package of delicious, digestible Cream of Wheat.



40 SERVINGS IN A PACKAGE! That's economy! Servings for 40 big breakfasts . . . packed with food energy . . . 40 breakfasts that start the day right! It's the sign of a careful mother—a "good manager" to invest in delicious Cream of Wheat!



DOCTOR KNOWS BEST! He'll tell you when to start your baby on digestible Cream of Wheat, for 44 years one of Baby's first foods. Write for free copy of "The Important Business of Feeding Children." Cream of Wheat, Minneapolis, Minn.

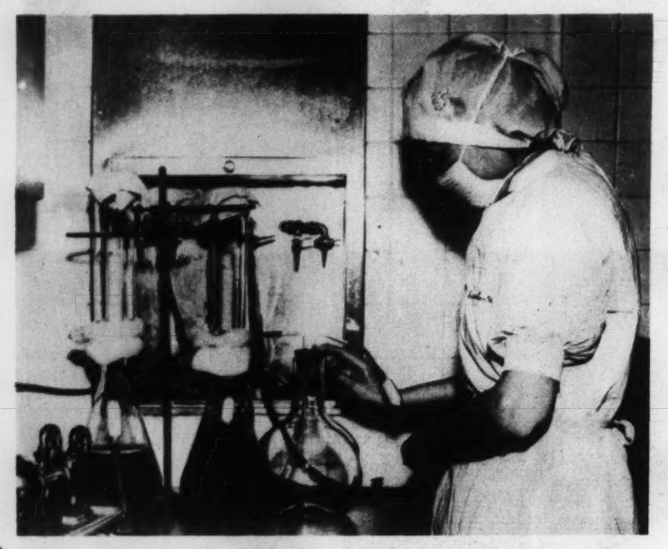


CREAM of WHEAT
THE BREAKFAST CEREAL THAT'S EASY TO DIGEST

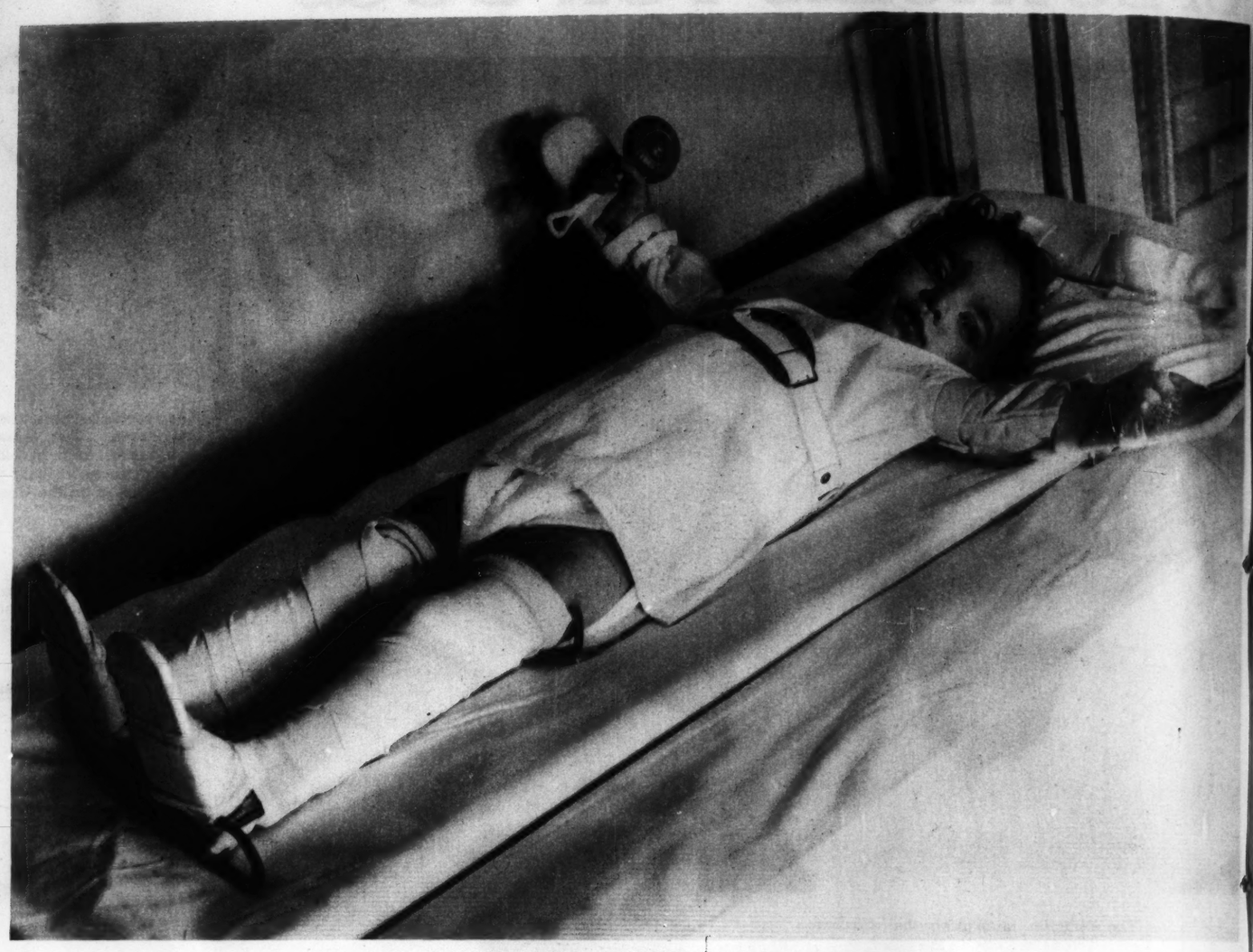
The President's Birthday and the Fight Against INFANTILE PARA



Rhesus monkeys, the kind used by old-time organ grinders, are the only kind that can be used in infantile paralysis research. This monkey is receiving a hypodermic injection.



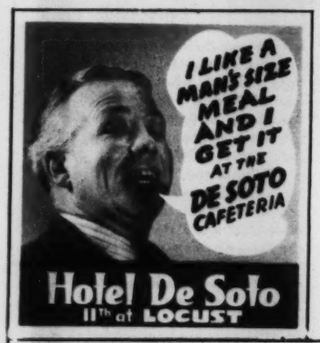
Researchers in many laboratories seek a reliable preventive against the polio virus. When it is developed, a long step will have been taken in the fight against the mutilating sickness.



This small patient at the Crippled Children's Clinic in Birmingham, Alabama, has long months to lie like this. If he should be allowed to get up too soon his muscles might be irreparably stretched and weakened.



ON JANUARY 30 President Franklin D. Roosevelt will celebrate his fifty-seventh birthday, at which time birthday dinners and balls will be held all over the country, not so much as a personal celebration, but as an occasion to raise funds and redirect the nation's attention to the continuing fight on infantile paralysis. The disease, so-called because it usually strikes its victims in childhood and youth, is as yet unconquered, but medical science is steadily progressing toward the day when infantile paralysis (poliomyelitis) will be added to such scourges as smallpox, rabies and diphtheria as a controlled disease. On these pages, PICTURES shows the progress made from the early days by the work being carried on in medical centers about the country.



It has been found that patients often can move muscles under water which otherwise are paralyzed. This boy is being treated in the therapeutic pool at the Toledo (Ohio) Society for Crippled Children.



This springboard enables the patient to be lowered into the water without danger of stretching weak muscles.



A new instrument is the whirlpool bath, used in treatment at Children's Hospital in Washington, D. C.

Better way to give him COD LIVER OIL



1. Scott's Emulsion — made from selected cod liver oil—is four times easier to digest than plain cod liver oil . . . because the cod liver oil is broken into tiny, easily digested units by our exclusive process. Children are less apt to regurgitate (spit up) Scott's Emulsion.

2. It is pleasant tasting . . . easy for children to take.

3. It is rich in Vitamins A and D. Babies and children have thrived on it for 60 years.

Do as millions of other mothers have done and as many doctors recommend . . . give your child cod liver oil in this *more easily digested form*—SCOTT'S EMULSION. Get a bottle at your druggist's today.

SCOTT'S EMULSION
made from selected
COD LIVER OIL

HEADACHE
strains your NERVES
Take Bromo-Seltzer. Millions do!



With a headache, your nervous system is disturbed. You feel irritable, depressed. That's why headache is best treated with a special kind of remedy—made to do at least 2 things . . . relieve pain and steady your nerves.

Bromo-Seltzer does both. Tests by a group of doctors have proved this.

Next time *your* head aches, take Bromo-Seltzer. Your headache is relieved—you feel steadier, less dragged down.

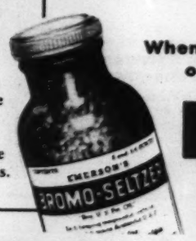
In cases of frequently recurring or persistent headache, see your doctor. For the ordinary headache—take Bromo-Seltzer. Keep it at home always. Buy it at any drugstore—soda fountain.

GENE SARAZEN

"WHEN I HAVE A HEADACHE, I TAKE **BROMO-SELTZER** BECAUSE IT NOT ONLY EASES THE PAIN **FAST**, IT ALSO CALMS MY **NERVES**"



Twice winner of the National Open Golf Championship—in one year holder of both the American and British titles—Gene Sarazen says: "Steady nerves count high in golf. That's why Bromo-Seltzer is my headache remedy." Bromo-Seltzer is especially made to ease headache fast and to steady nerves.

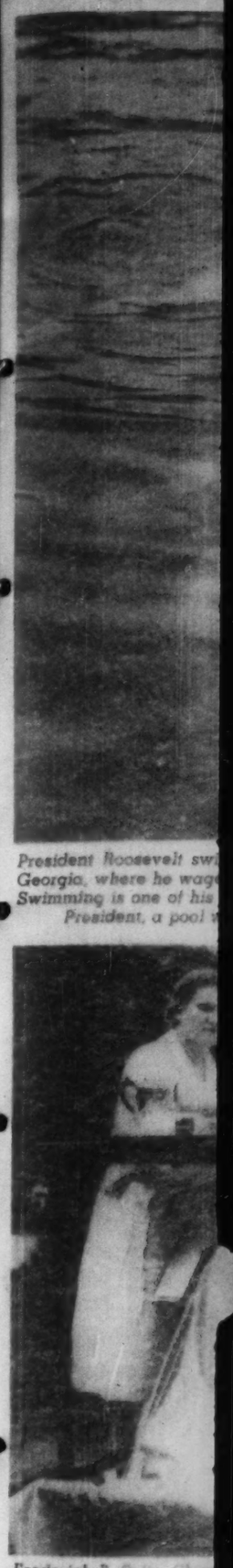




CARL G. TRIEST, oil executive, one of the few private fliers in this country who has a transport license. His hobby: aerial photography. Like Mr. Triest, millions of people who must be poised, alert, take Bromo-Seltzer for headache.

When headache comes, think of your nerves—take

Bromo-Seltzer



President Roosevelt swi... Georgia, where he wag... Swimming is one of his ... President, a pool ...

Frederick B. Salte, Chic... than two years, spendi... Lord Nuffield, automo... would donate 1000 of ... hospitals. There are ...

Georgia Coleman, Olym... 1937, but, aided by co...

These children at the M... exercise legs that have ... be able ...

ANTILE PARALYSIS





President Roosevelt swimming in the pool at Warm Springs, Georgia, where he waged a winning fight against the disease. Swimming is one of his favorite relaxations. After he became President, a pool was installed at the White House.



Persons who have had infantile paralysis give blood in an Illinois State clinic at East St. Louis in the quest for a serum to relieve new sufferers.



Frederick B. Snite, Chicago financier's son paralyzed for more than two years, spends much of his time in an "iron lung." Lord Nuffield, automobile manufacturer, recently said he would donate 1000 of these automatic inhalators to English hospitals. There are only about 350 in the United States.



Georgia Coleman, Olympic diving champion, was stricken in 1937, but, aided by courage and perseverance, recovered.



These children at the Michael Dowling School in Minneapolis exercise legs that have long been useless. They expect to be able to walk again soon.

...s yet unconquered, but ...s steadily progressing ... when infantile paralysis ...will be added to such ...allpox, rabies and diph- ...rolled disease. On these ...ES shows the progress ...early days by the work ...on in medical centers about ...y.

...ERVES ...illions do!

...adache, your nerv- ...m is disturbed. You ...ible, depressed. ...y headache is best ...with a special kind ...dy—made to do at ...things . . . relieve ...steady your nerves.

...-Seltzer does both. ...a group of doctors ...ved this.

...r headaches, take Bromo- ...r headache is relieved— ...ier, less dragged down. ...t frequently recurring or ...adache, see your doctor. ...dinary headache—take ...zer. Keep it at home always. ...drugstore—soda fountain.



...EST, oil executive, one of the few ...this country who has a transport ...hobby: aerial photography. Like ...illions of people who must be ...take Bromo-Seltzer for headache.

...hen headache comes, think of your nerves—take

Bromo-Seltzer

"The Bank with the Personality"

OPEN A CHECK MASTER ACCOUNT

PLAZA BANK

13th & OLIVE STS.



We don't say you'll lick your weight in wildcats, BUT—if constipation has you down—try FEEN-A-MINT, that delicious chewing gum way to relief. Easy. Pleasant. Different. So effective! All you do is chew it to get its wonderful benefits. No wonder folks exclaim: "It seems like magic!" Used by millions, young and old. Why not try it yourself?

FEEN-A-MINT TASTES LIKE YOUR FAVORITE CHEWING GUM!



EXPERTS AGREE that "Soup A" (Heinz Chicken Noodle) has more chicken, is better-flavored. Miss Mary Shepardsen and Miss Jane Ross, prominent Cleveland women.

THE WINNER!

In "Blind" Taste Tests 8 Out of 10 Women Choose Heinz Chicken Noodle Soup!



FLAVOR WINS APPROVAL! Leading group of New Jersey women join women elsewhere in sensational 4 to 1 feminine verdict for "Soup A" (Heinz Chicken Noodle) after remarkable "blindfold" taste test. Here is proof indeed that Heinz careful method of brewing soup in small batches—home-style—does give uniformly delicious flavor. Most women today realize that Heinz pace-making quality leadership has improved the standards of the entire soup industry.

IN VARIOUS PARTS of the country an important popularity contest commands the attention of women! Purpose: To determine America's favorite chicken noodle soup. Contestants: Leading brands of this universal favorite. Judges: Housewives—cooks—clubwomen—prominent members of church, school, patriotic and civic groups.

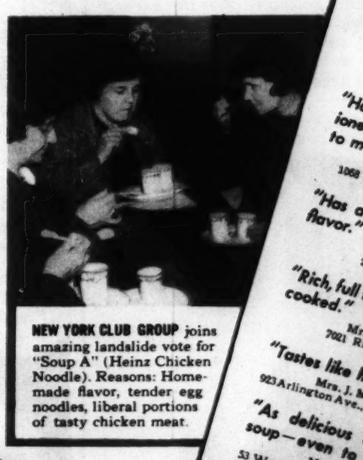
THE WINNER!— *Out of every 10 judges, 8 picked taste-tingling, golden-rich Heinz Chicken Noodle Soup!*

SELECTION WAS MADE by *taste* alone. Brand identity was not revealed until final results were tallied. And "Soup A" (*Heinz* Chicken Noodle) proved the landslide favorite by a vote of 4 to 1 or better.

WHICH GOES TO PROVE *Heinz* methods are the best! That there is no substitute for careful, hand-selection of ingredients—patient brewing in small quantities—tasting and testing of every batch! Heinz chefs do these and many more things in making Heinz Chicken Noodle, Heinz Cream of Tomato, Cream of Mushroom, Vegetable, Chicken Gumbo (Creole), Vegetarian style—*all* 22 delicious Heinz Home-style Soups! That's why you can taste the difference!



MORE CHICKEN—and real egg noodles—were what pleased Amy V. Friedell, about "Soup A" (Heinz Chicken Noodle)—expressing consensus of opinion everywhere in famous taste test.



NEW YORK CLUB GROUP joins amazing landslide vote for "Soup A" (Heinz Chicken Noodle). Reasons: Homemade flavor, tender egg noodles, liberal portions of tasty chicken meat.

WOMEN TELL WHY HEINZ WINS 4 TO 1!

Actual statements taken from questionnaires

"Has the flavor of old-fashioned noodle soup mother used to make."
Mrs. J. W. Prendergast, 1068 Roanoke, Cleveland Hts., Ohio

"Has a distinctive full-bodied flavor."
Mrs. E. J. Burman, 2618 River Rd., Maumee, O.

"Rich, full flavor. Noodles well cooked."
Mrs. Harold L. Ashton, 7021 Ridge Blvd., Chicago, Ill.

"Tastes like homemade soup."
Mrs. J. M. Lindhout, 923 Arlington Ave., Grand Rapids, Mich.

"As delicious as homemade soup—even to the noodles."
Mrs. M. Cargill, 53 Woodlane Ave., East Orange, N. J.



HEINZ MAKES OWN NOODLES! That's typical of Heinz thoroughness in preparing chicken noodle soup. And this rich noodle flavor, according to Mrs. Charles Pink, of the Mothers' Club, Fisher YMCA, Detroit, is one reason for Heinz overwhelming victory in the taste test conducted by her organization.



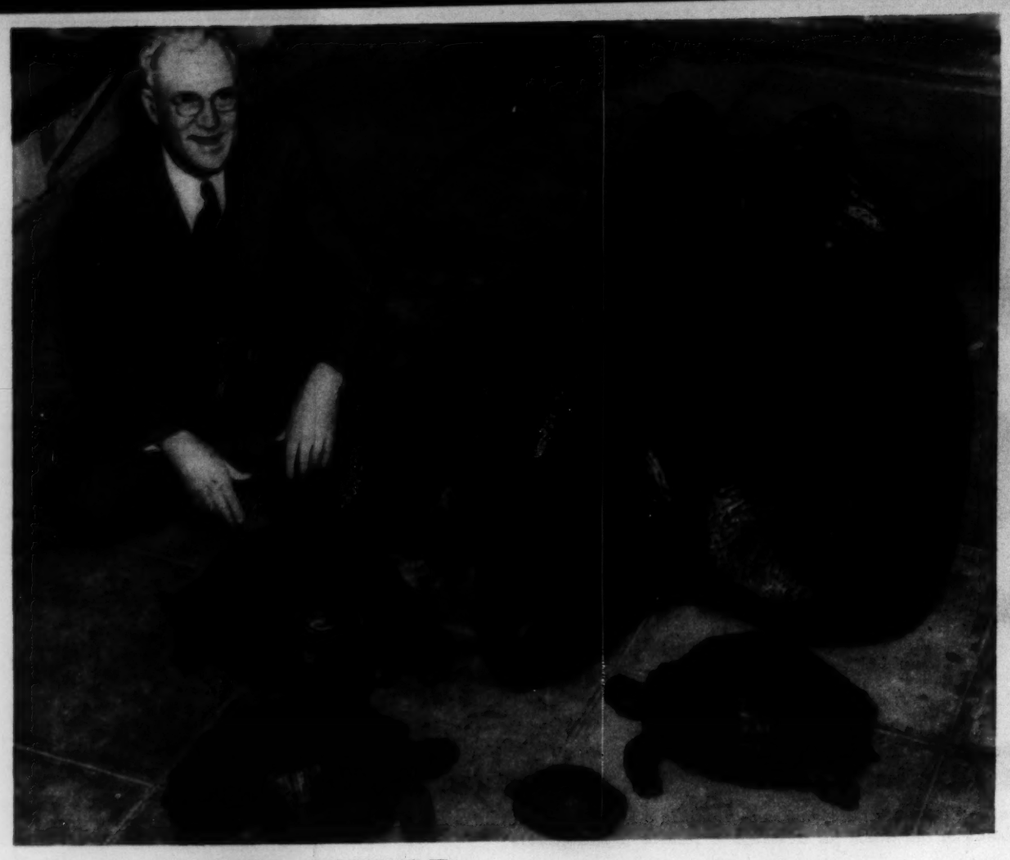
Ask Your Grocer For

HEINZ

CHICKEN NOODLE SOUP

FIND OUT FOR YOURSELF WHY THIS SOUP IS A 4 TO 1 FAVORITE IN TASTE TESTS

SINGLE SHOTS



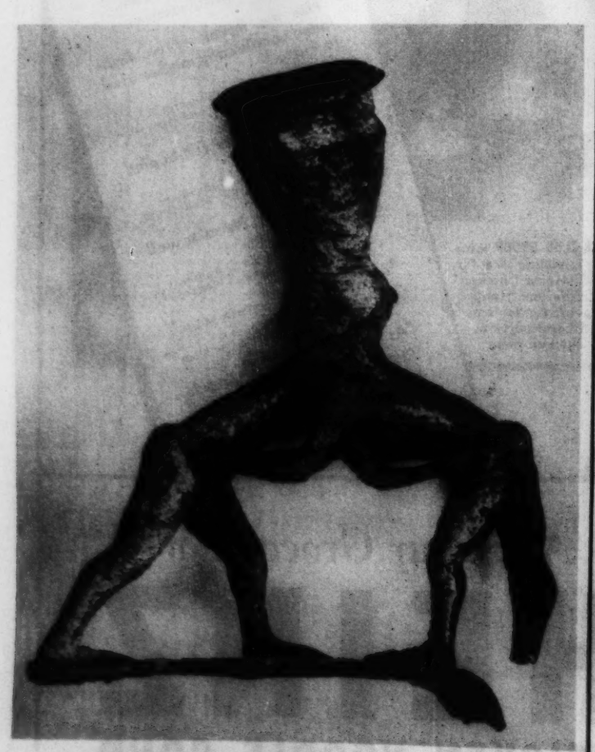
GIANT TURTLE

This sea monster, seven feet four inches long and weighing half a ton, is one of the largest turtles ever captured. Although usually found near South America, this Galapagos turtle was caught off the California coast. With it are Dr. William L. Lloyd, curator of the Gabrilla Beach Marine Museum, and several Galapagos land turtles.
(International News Photo)



CHAMPION JUMPER

The Australian kangaroo can clear a nine-foot barrier from a level take-off and may span 30 feet in the air before landing. An extremely fast animal, it normally does not exceed 16 feet when hopping at high speed. Kangaroos have survived the depredations of settlers and hunters and in some areas are so plentiful as to become a pest to the farmers and sheep men.



ANCIENT WRESTLERS

This copper sculpture in the form of a vase thought to be 5000 years old was found by archeologists of the University of Pennsylvania Museum and the American School of Oriental Research in excavations at Khafaje in Mesopotamia.
(University of Pennsylvania Photo)



AIR RAID TERROR

A week of air raid drills in Tokyo which included every conceivable type of air raid maneuvers brought home to Japanese citizens the terror of the real thing. Bombing planes dropped smoke bombs and flares as the population ran to shelter with clothing clutched over mouth and nostrils.
(International News Photo)

Sale of Marshall Field (Manufacturing Division)
MATCHED
SHEET and TOWEL ENSEMBLE



Small Carrying Charge

Laundry Tested for Three Years

But will last a good deal longer. You get the world-known Marshall-Field quality at a very low price, and on our easy payment plan.

Here Is What You Get:

- 6—Full-Size Bed Sheets
- 6—Full-Size Pillow Cases
- 6—Large Terry Bath Towels
- 6—Terry Wash Cloths
- 6—Lintless Tea Towels
- 6—Serviceable Dish Cloths
- 6—Terry Face Towels
- 8—Heavy Pot Holders

MAIL THIS COUPON TODAY!

ORDER BY PHONE TODAY—SUNDAY—CALL CHestnut 2280
OPERATOR WILL BE ON DUTY FROM 10 A. M. TO 5 P. M.

UNION-MAY-STERN

SARAH & CHOUTEAU
VANDEVENTER & OLIVE
OLIVE AT TWELFTH, ST. LOUIS
206 N. 12th ST.
616-20 FRANKLIN AVE.

UNION MAY STERN
St. Louis, Mo.
Enclosed find — — — down payment on 50 pc. Marshall-Field matched sheet and towel ensemble. Please send color checked:
PEACH ☐ BLUE ☐ MAIZE ☐ GREEN ☐
As supply is limited, in the event you do not have color checked above, second choice of color is——
PEACH ☐ BLUE ☐ MAIZE ☐ GREEN ☐
Print Name _____
Print Address _____
City _____ State _____
☐ Add to My Account ☐ Closed Account ☐ New Account



12 PAGES IN COLORS IN TWO SECTIONS

ST. LOUIS POST-DISPATCH

FIRST SECTION

ST. LOUIS, MO., JANUARY 15, 1939

POPEYE

This comic appears every day in the daily Post-Dispatch



WIMPY'S ZOO'S WHO!

SAVE THESE CUT-OUTS!

"the GILT-RAKE"

MAKE YOUR OWN ZOO

AIR RAID TERROR

A week of air raid drills in Tokyo which included every conceivable type of air raid maneuvers brought home to Japanese citizens the terror of the real thing. Bombing planes dropped smoke bombs and flares as the population ran to shelter with clothing clutched over mouth and nostrils.

(International News Photo)

...ield
...ED
...EMBLE

ALL PIECES 2.95

...N 25¢ A WEEK

...ll Carrying Charge

...sted for Three Years

...d dear longer. You get the world-...d quality at a very low price, and ...r plan.

What You Get:

...-Size Bed Sheets
...Size Pillow Cases
...ge Terry Bath Towels
...y Wash Cloths
...less Tea Towels
...viceable Dish Cloths
...y Face Towels
...vy Pot Holders

MAIZE GREEN

...OUPON TODAY!

...n payment on 50 pc. Marshall-Field ...nible. Please send color checked:
MAIZE ☐ GREEN ☐
...event you do not have color checked ...
MAIZE ☐ GREEN ☐
State
Closed Account New Account

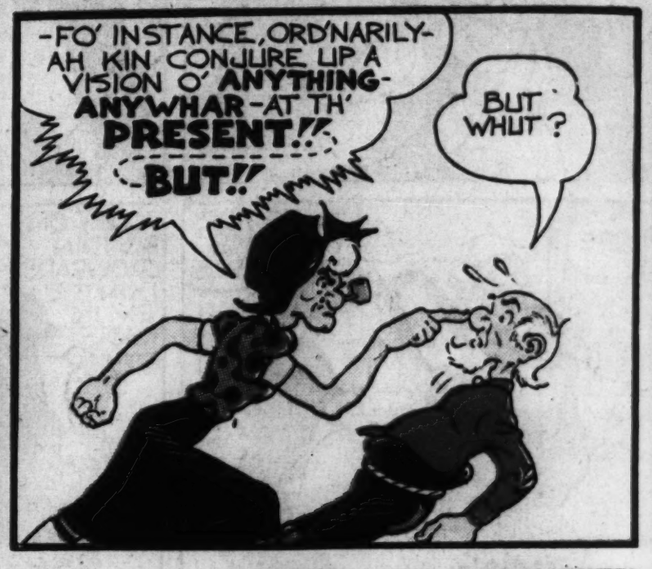
LI'L ABNER by AL CAPP

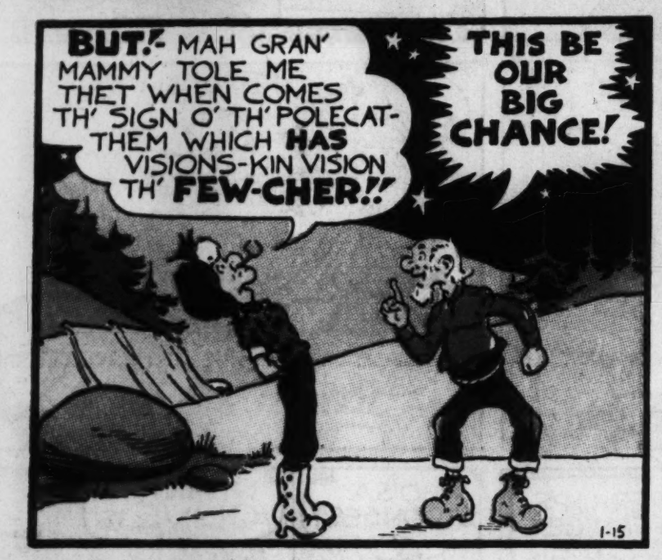




























BOYS AND GIRLS! . . . WIN CASH PRIZES! . . . HAVE FUN!
See THE WEEKLY WHIZZER
Every Saturday in the POST-DISPATCH

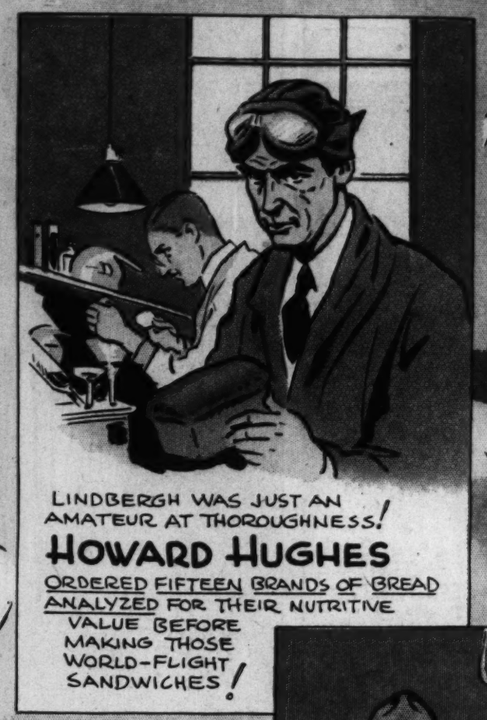
PRIVATE LIVES

by Edwin Cox



GRACIE ALLEN'S

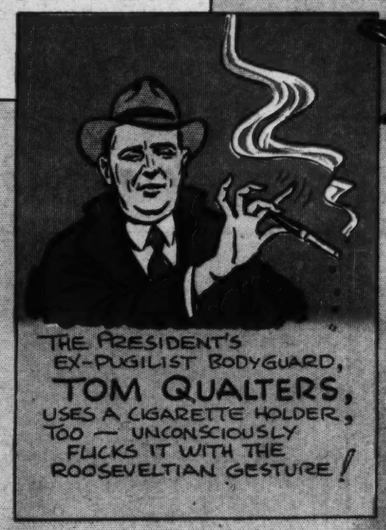
SURREALIST PAINTINGS, GOOFIER THAN HER RADIO LINES, ARE CONSIDERED SO GOOD BY CONNOISSEURS THAT THEY HAD A ONE-MAN SHOW THIS FALL AT A SWANK MANHATTAN GALLERY.



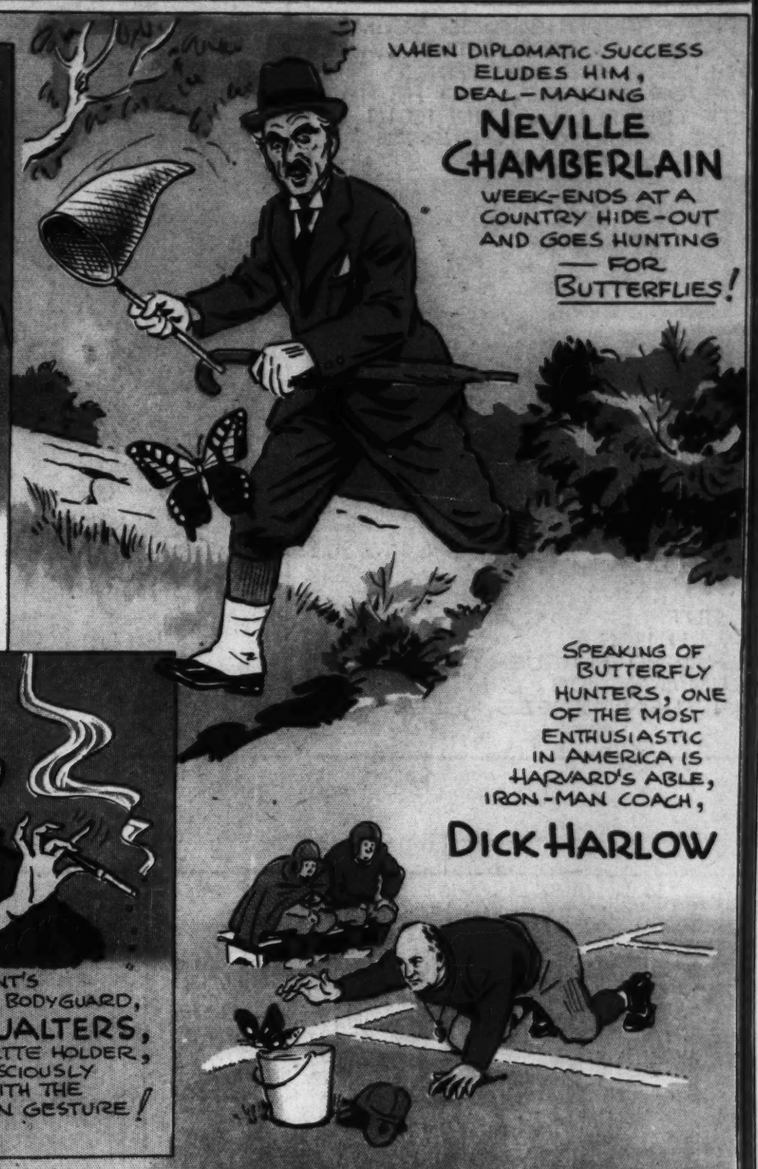
LINDBERGH WAS JUST AN AMATEUR AT THOROUGHNESS!

HOWARD HUGHES

ORDERED FIFTEEN BRANDS OF BREAD ANALYZED FOR THEIR NUTRITIVE VALUE BEFORE MAKING THOSE WORLD-FLIGHT SANDWICHES!



THE PRESIDENT'S EX-PUGILIST BODYGUARD, TOM QUALTERS, USES A CIGARETTE HOLDER, TOO — UNCONSCIOUSLY FLICKS IT WITH THE ROOSEVELTIAN GESTURE!



WHEN DIPLOMATIC SUCCESS ELUDES HIM, DEAL-MAKING

NEVILLE CHAMBERLAIN

WEEK-ENDS AT A COUNTRY HIDE-OUT AND GOES HUNTING — FOR BUTTERFLIES!

SPEAKING OF BUTTERFLY HUNTERS, ONE OF THE MOST ENTHUSIASTIC IN AMERICA IS HARVARD'S ABLE, IRON-MAN COACH,

DICK HARLOW

Copyright, 1939, by Publishers Syndicate

BIG ~~CHIEF~~ WAHOO





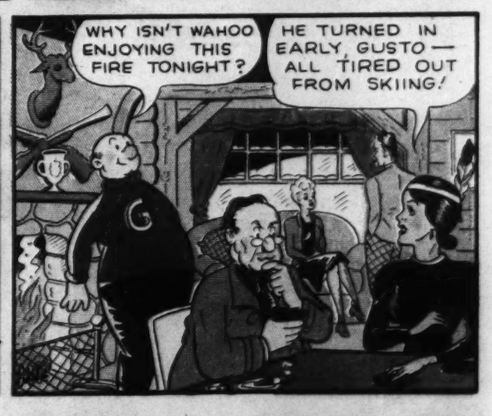
















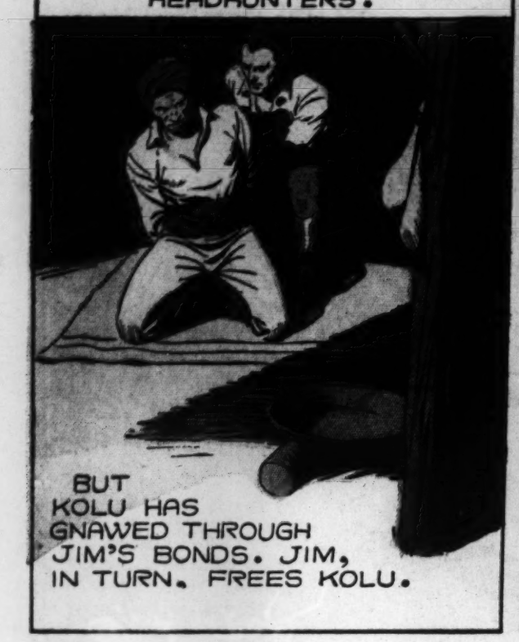




SAVE THIS STAMP

JUNGLE JIM

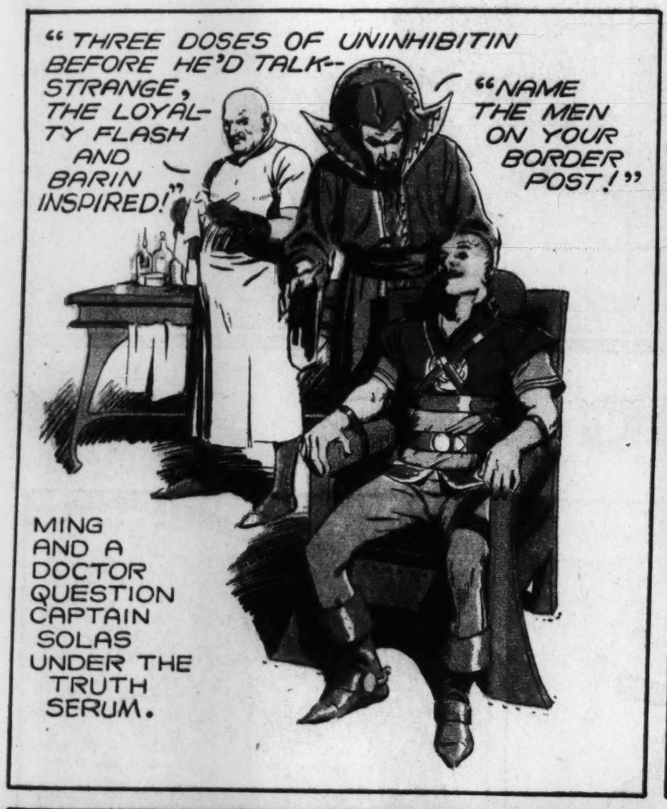
BY ALEX RAYMOND

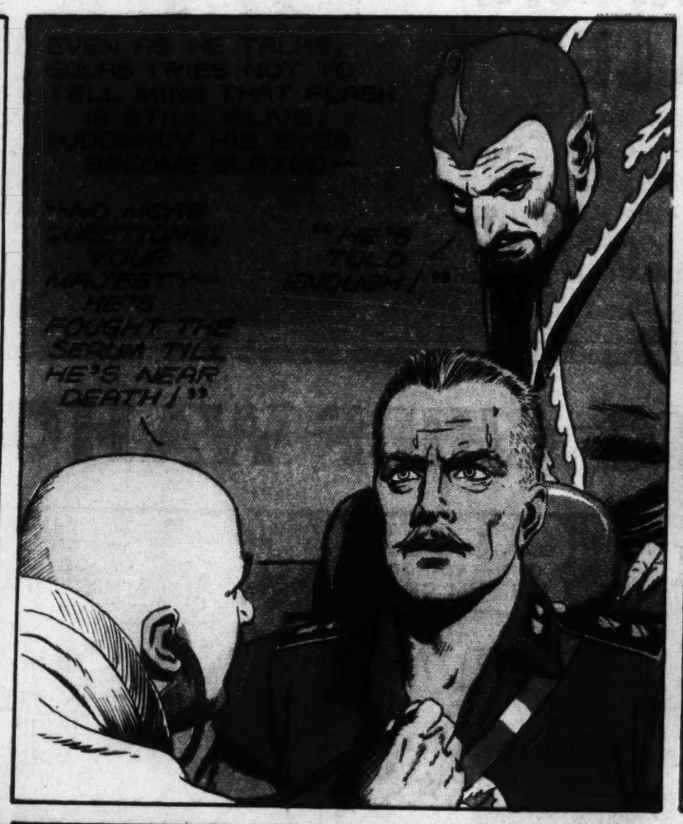


Copr 1939, King Features Syndicate, Inc., World rights reserved 1-15

Flash Gordon

Registered U. S. Patent Office









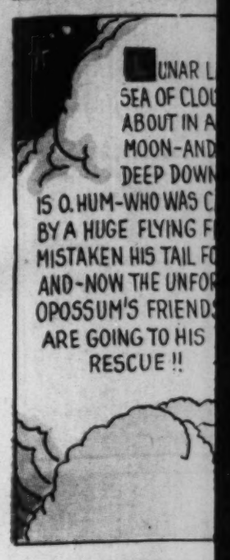




Copr. 1939, King Features Syndicate, Inc., World rights reserved.

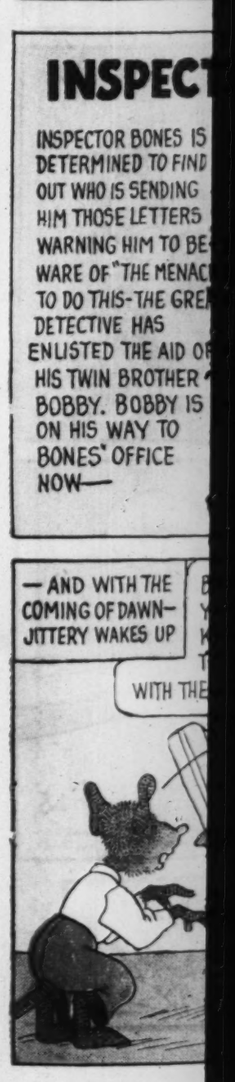
A Newspaper For Boys And Girls!
THE WEEKLY WHIZZER
Lots of Chances to Win Cash Prizes! Games and Fun!
Every Saturday in the POST-DISPATCH











HICKORY HOLLOW FOLKS

LUNAR LAKE IS A VAST SEA OF CLOUDS THAT DRIFT ABOUT IN A VALLEY ON THE MOON-AND-SOMEWHERE DEEP DOWN IN THIS VALLEY IS O.HUM-WHO WAS CARRIED THERE BY A HUGE FLYING FISH-WHO HAD MISTAKEN HIS TAIL FOR A WORM !! AND-NOW THE UNFORTUNATE OPOSSUM'S FRIENDS ARE GOING TO HIS RESCUE !!

COME ON BOYS !! WE CAN'T DIVE TO THE BOTTOM OF THIS LAKE - SO-WE'LL HAVE TO CLIMB DOWN !!

GOSH !!

DON'T BE AFRAID !!

ARE WE ON THE BOTTOM NOW ?

YES !! THIS IS THE BOTTOM OF LUNAR LAKE !! THAT IS A LUNAR LOBSTER LOOKING AT US !!

GOSH !!

-AND-NOW I'LL TURN THE ETHER OWL LOOSE AND TELL HER TO FIND OUR FRIEND !!

ETHER OWL !! ETHER OWL !! FIND O.HUM !!

-AND-HOOT-HOOT-HOOT WHEN YOU DO !!

-AND-THE OWL FLYS AWAY SEARCH--ING EVERY WHERE FOR O.HUM-

-SUDDENLY- THROUGH THE CLOUDS COMES A LOUD-

HOOT !!

HOOT !!

HOOT !!

IT'S THE ETHER OWL !! SHE'S FOUND O.HUM !!!! COME ON FELLOWS !!

LET'S HURRY !!

I HOPE WE'RE NOT TO LATE !!

HURRY !!

HURRAH !! HE'S SAFE !!

DON'T BE AFRAID-O.HUM !! WE'RE HERE !!

P-O-W—

P-O-W—

P-O-W—

HELP-P-P !!! THEY'RE GOING TO EAT MY TAIL !!! HELP-P-P !!

WHAT DID THEY DO TO YOU?

THEY WERE TRYING TO EAT MY TAIL !!! I HAD TO HOLD THE END OF IT OR THEY WOULD HAVE SWALLOWED IT !!

IT WAS AWFUL !!

THE ETHER OWL SHOWED THOSE FISH A THING OR TWO !! JUST LOOK AT THEM GO !!!

INSPECTOR BONES

INSPECTOR BONES IS DETERMINED TO FIND OUT WHO IS SENDING HIM THOSE LETTERS WARNING HIM TO BE-WARE OF "THE MENACE". TO DO THIS-THE GREAT DETECTIVE HAS ENLISTED THE AID OF HIS TWIN BROTHER BOBBY. BOBBY IS ON HIS WAY TO BONES' OFFICE NOW—

BOBBY ALWAYS WAS VERY TIMID-BUT-THIS TASK DOESN'T CALL FOR A LOT OF COURAGE

AH-H-H-THAT MUST BE HIM NOW—

KNOCK KNOCK KNOCK

HELLO BOBBY !! I'M AWFULLY GLAD TO SEE YOU !! I DON'T WANT A CERTAIN PARTY TO KNOW THAT I AM HUNTING FOR HIM-SO-I WANT YOU TO STAY HERE AND PRETEND THAT YOU ARE ME !! DON'T EVEN LET JITTERY KNOW WHO YOU REALLY ARE!

YOU'LL BE ABSOLUTELY SAFE-HERE !!

GOSH-BILLY !! YOU CERTAINLY HAD ME GUESSING WITH THAT DISGUISE YOU'RE WEARING !!! I'LL DO WHAT YOU WANT ME TO-IF IT ISN'T DANGEROUS !

HICKORY HOLLOW PULL-A-LONG

PASTE

FOLD

FOLD

FOLD

INSERT THREAD

LUNAR LENA AND ECLIPSE

LENA FLYING ON HER CLOUD-HOPPERS

LENA AND SOME OF HER CHILDREN

PASTE LUNAR LENA ON THIN CARD-BOARD-THEN- CUT OUT-FOLD-PASTE-ATTACH THREAD-PLACE WEIGHT ON FLAP AND—PULL-A-LONG.

—AND WITH THE COMING OF DAWN—JITTERY WAKES UP

BONES !! HAVE YOU LOST YOUR MIND ? DON'T YOU KNOW THAT IT'S DANGEROUS TO SIT IN FRONT OF A WINDOW WITH THE BLIND UP ?

WHAT'S DANGEROUS ABOUT THAT ?

THOSE LETTERS ! HAVE YOU FORGOTTEN THEM ? —THEY SAID THAT YOU ARE IN GREAT DANGER AND FOR YOU TO STAY INDOORS AND KEEP AWAY FROM THE WINDOWS !!

LETTERS ?? WHY WASN'T I TOLD ABOUT THEM BEFORE ?? LOCK ALL THE DOORS ! -AND PULL DOWN ALL THE BLINDS !! HURRY !! THEN- CALL THE POLICE !!! HURRY !!!

POOR JITTERY-HE WONDERS IF HE IS DREAMING -OR DID HE REALLY HEAR THE GREAT BONES TELL HIM TO CALL THE POLICE ?

"A ROCKET SHIP WILL CARRY YOU TO THE ARBORIAN DER. I WARN MAJOR--DON'T K WITHOUT MY GRANDSON !"

To Be Continued.

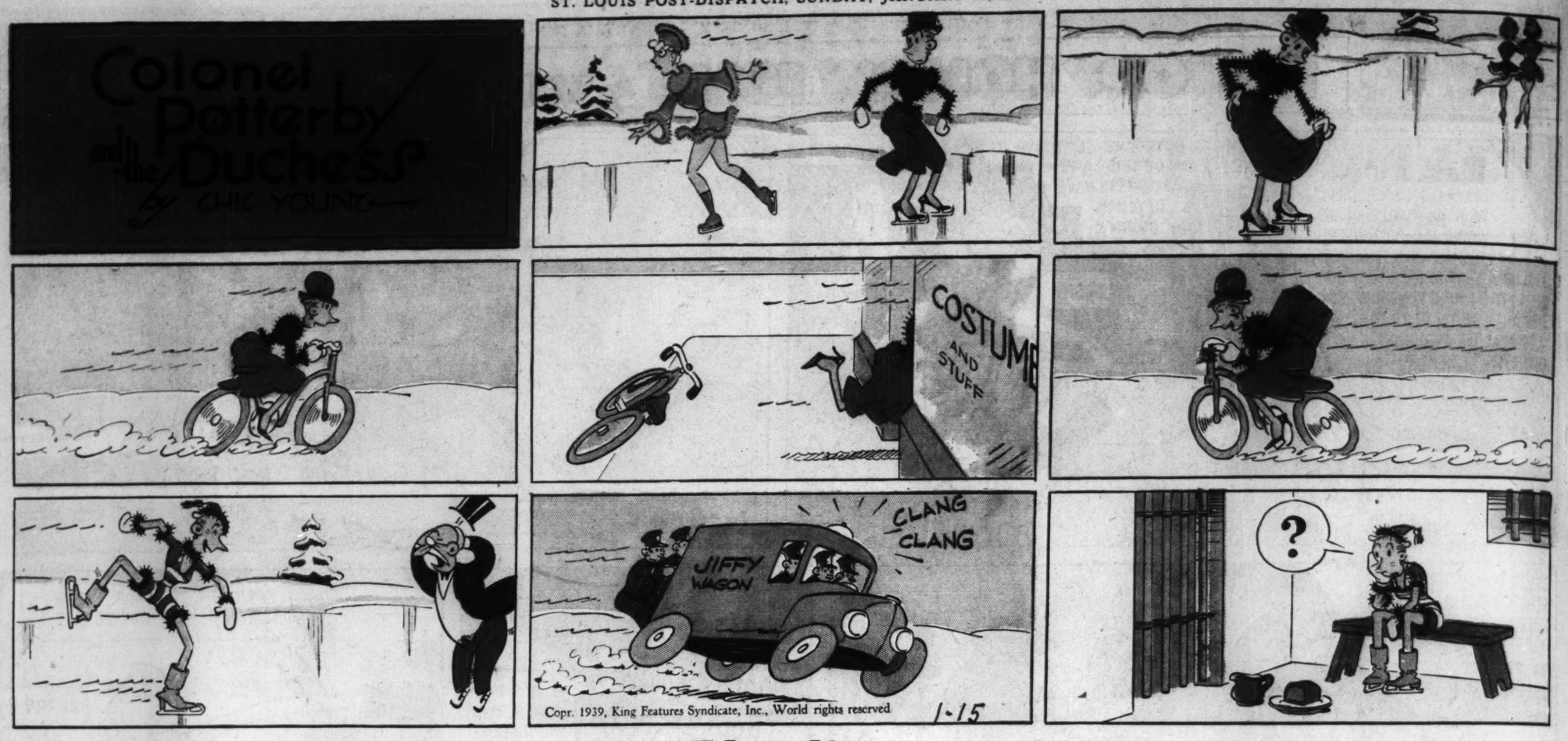
1-15

RPRISE

Features Syndicate, Inc., World rights reserved.

Colonel Potterby and the Duchess

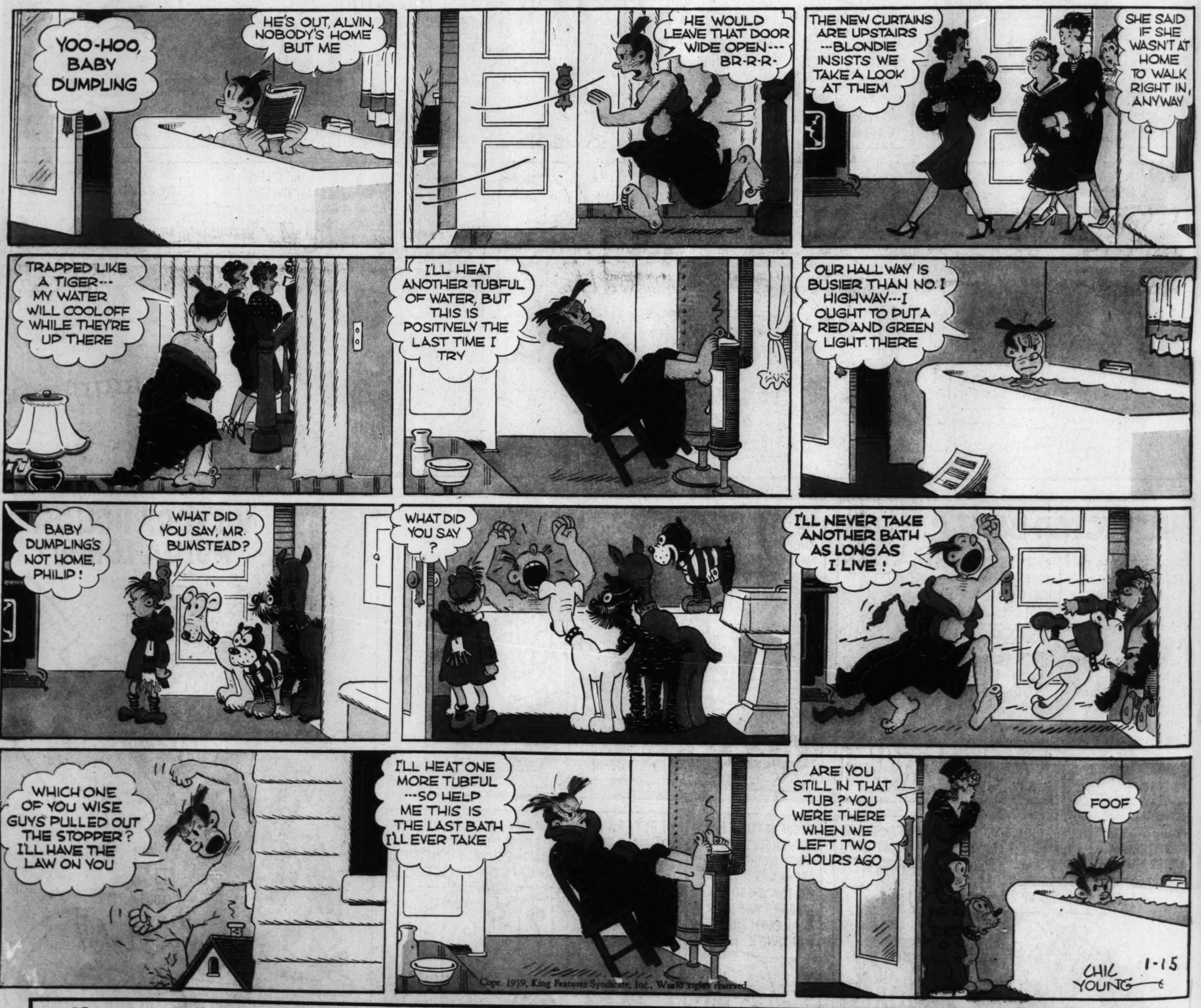
by CHIC YOUNG



Copr. 1939, King Features Syndicate, Inc., World rights reserved.

Blondie

Registered U. S. Patent Office



Copr. 1939, King Features Syndicate, Inc., World rights reserved.

Prizes and Fun Galore in . . . THE WEEKLY WHIZZER A Newspaper for Boys and Girls EVERY SATURDAY IN THE POST-DISPATCH

12 PAGES IN COLORS IN TWO SECTIONS

ST. LOUIS POST-DISPATCH

SECOND SECTION

ST. LOUIS, MO., JANUARY 15, 1939

JANE ARDEN

Reg. U. S. Patent Office

by Monte Barrett and Russell E. Ross

1-15

PICKING UP A CLUE FROM THE BLOTTER, IN ALICE FURZE'S HOTEL ROOM, JANE IS CONVINCED THAT ALICE MAILED THE STOLEN PLANS TO HERSELF, AT SOME OTHER HOTEL—

ANY LUCK?

?

NOT YET—BUT THERE ARE PLENTY OF HOTELS LEFT—I'LL KEEP TRYING!

IT'S THE BEST HUNCH YET—PHONE ME INSTANTLY IF YOU HAVE ANY LUCK!

DON'T WORRY, I WILL!

H'M—I THOUGHT THE CASE WAS ENDED WHEN THEY GRABBED ALICE, BUT—

JUST A MOMENT—I'LL LOOK!

ARE YOU HOLDING ANY MAIL FOR ALICE FURZE, PLEASE?

THAT CAN ONLY MEAN ONE THING—THEY'RE STILL HUNTING THOSE PLANS

SO IT'S NOT TOO LATE FOR ME TO WIN, YET!

THIS IS LIKE HUNTING FOR A NEEDLE IN A HAYSTACK—BUT I CAN'T GIVE UP!

ANY MAIL FOR ALICE FURZE, PLEASE?

ALICE FURZE—I THINK I SAW—JUST A MOMENT, PLEASE!

OH-OH!

MISS ALICE FURZE—HERE YOU ARE!

OH, THANK YOU!

I'LL TAKE NO CHANCES—I'LL STEP INTO A TELEPHONE BOOTH AND CALL JIM PORTER!

CALL FOR MR. HITES!

I WAS RIGHT—THOSE MUST BE THE PLANS!

HANG UP THE RECEIVER—THEN HAND ME THOSE PLANS—

PUBLIC TELEPHONE

QUICK!

WHOOOOOO! WHOOOOOO!

SAKES ALIVE! WHAT'S THAT?

JEST A SCREECH OWL, HENHUSSY!

LAZY PRY

'NOTHIN' T'MIND, LONG AS YE TURN YORE POCKET INSIDE OUT!

POCKET INSIDE OUT?

WHAT ON EARTH? ANOTHER OF YOUR SILLY SUPERSTITIONS!

BEST HARKEN T'ME—IT AIR A SIGN O' DEATH, LESS'N YE DO AS I SAY!

LAW, I HAVEN'T GOT ANY POCKETS!

HA-HA-HA—THE IDEA—BELIEVING IN SUCH FOOLISHNESS!

THEN TURN SUTHIN' UPSIDE DOWN—IT'LL BREAK THE SPELL!

HO-HO-HO-HA—I KNOCKED OVER THE BROOM, LAUGHING AT YOU!

NOW YE'VE DONE IT, SHO' NUFF!

IF'N A HENHUSSY KNOCKS OVER A BROOM, IT AIR A TOKEN SHE'LL NEVER GIT MARRIED UP!

WHAT?

WAL, NOT LESS'N SHE PLUCKS OUT THREE STRAWS AN' BURNS 'EM QUICK!

COURSE THERE'S NOTHING TO IT—BUT—

Jane Arden's Wardrobe

GORDON SLOAN

ROSEMARY ST. ONGE, ALPENA, MICH.

DOROTHY B. KIRK, OAKLAND, CALIF.

1-15

SHE SAID IF SHE WASN'T AT HOME TO WALK RIGHT IN, ANYWAY

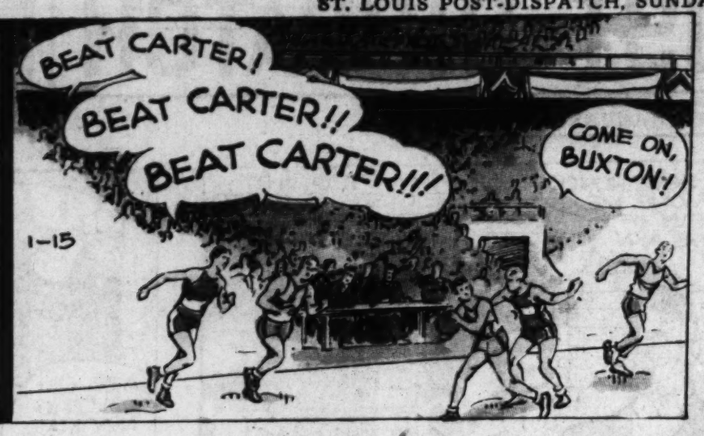
FOOF

CHIC YOUNG 1-15

NED BRANT

By BOB ZUPPKE

DRAWN BY B. W. DEPEW







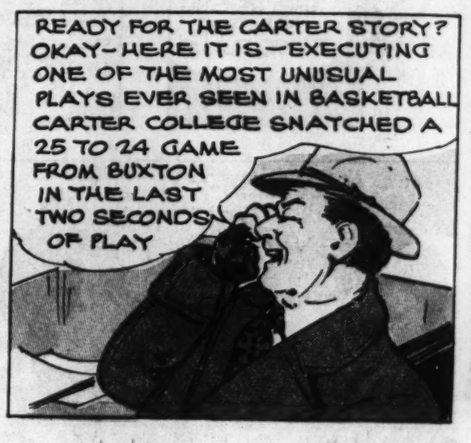








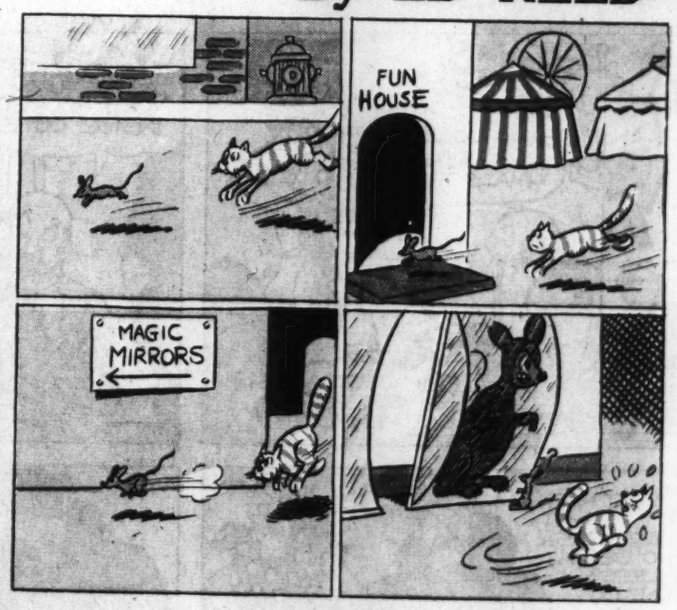




OFF THE RECORD

By ED REED



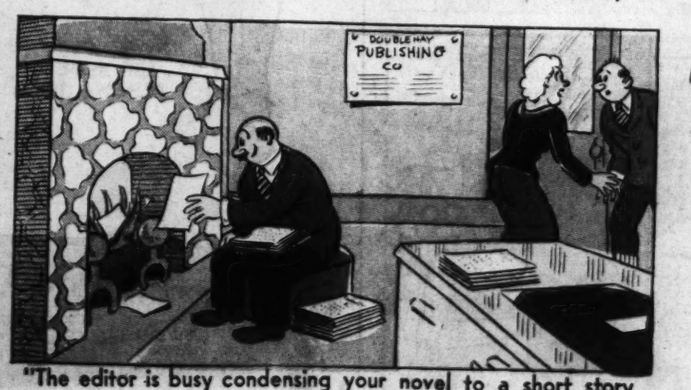




"But Ma---he hit me first!"



"You and your imagination---of course. I'm working, silly boy!"



"The editor is busy condensing your novel to a short story Mr. Haines!"



"Now darling---don't blame me---this blue suit picks up almost everything."

Believe It or Not — By Ripley



HENRY

Registered U. S. Patent Office

By CARL ANDERSON

Cash Prize Contests! Lots of fun in THE WEEKLY WHIZZER A Newspaper for Boys and Girls Every Saturday in the POST-DISPATCH

TOONERVILLE FOLKS

BY FONTAINE FOX



THE POWERFUL KATRINKA'S LITTLE BROTHER

(Copyright, 1939—by Fontaine Fox, Trade Mark Reg. U. S. Pat. Off.)
Great Britain Rights Reserved

















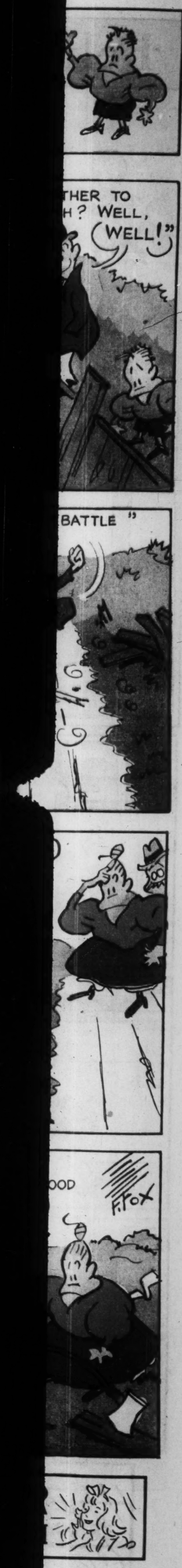






BOYS and GIRLS! Win Cash Prizes!

See THE WEEKLY WHIZZER EVERY SATURDAY IN THE POST-DISPATCH



THE SQUIRREL CAGE

AND NOW MERLIN, THE 15TH, WILL WAVE HIS MAGIC WAND OVER THE LITTLE HITCH-HIKER AND CHANGE HIM INTO A TOY BALLOON

WATCH NOW!—HE'LL FLOAT HIGH IN THE AIR AND THE WIND WILL BLOW HIM FAR AWAY!

NOV SHMOZ KA POP

NOV SHMOZ KA POP

ZOUNDS!—THAT HEDGE-TRIMMER HAWK NIPPED MY WAND AND DROPPED IT IN HIS HAND!—DON'T TOUCH HIM OR YOU'LL TURN INTO A SOUP STAIN ON THE BOSOM OF A DRESS SHIRT!

NOW WHAT WILL YOU DO?

NOV SHMOZ KA POP

I'LL COMBAT HIM WITH THIS JAR OF MAGIC SAND SO I CAN GET MY WAND BACK!

GR-RR-RAK— I'LL SURROUND HIM WITH A RING OF FIRE!

CORN

1-15

THROW OUT THE WAND AND I'LL QUENCH THE FIRE!

BRSK GA DOOF!

HE DOESN'T UNDERSTAND YOU!

TO BE CONTINUED NEXT WEEK, IF THE LITTLE HITCH-HIKER ISN'T BARBECUED

Room and Board

Registered U. S. Patent Office

UM-M— I'M GETTING RESTLESS!—I MUST DO SOMETHING!—WHAT WILL IT BE?—COMPOSE A GREAT SYMPHONY,—WRITE A PLAY —OR OPEN THE SLUICE GATES OF MY TALENT ON SCIENCE?

I SAY, LAD, WHAT FORM OF BUSINESS COULD I GO INTO THAT WOULD BE, AH— AGREEABLE TO ME AND YET NOT REQUIRE ANY CAPITAL?

WELL, IF YOU CAN WHISTLE, HOW ABOUT FINDING LOST DOGS FOR THE REWARD MONEY?

FOSH!—COME NOW, NO HORSEPLAY!— BE SERIOUS AND THINK OF SOMETHING PRACTICAL!

BUT, JUDGE, YOU'RE A BIG PROBLEM!

WELL,—LET'S SEE,—HM-M— HOW ABOUT A SERVICE OF WAKING PEOPLE UP IN THE MORNING BY 'PHONE, FOR 10¢ A WEEK?

NO-O-O-OO— I'M A LATE SLEEPER, MYSELF!

HEY, JUDGE, I HAVE IT!—WHY DON'T YOU OPEN A SWAP SHOP OUT IN THE GARAGE?

AND WHAT, IN NOAH'S BEARD, IS THAT?

WHY, YOU START OUT TRADING THINGS!—LIKE A NEEDLE FOR A SPOOL OF THREAD AND SO ON, UNTIL YOU END UP WITH A SUIT OF CLOTHES!

SOVE! THERE'S SOMETHING IN THAT!

—BUT DON'T DO LIKE MY UNCLE CLAUDE DID. —HE SWAPPED TWO DUCKS FOR A SACK OF CORN, THEN HAD TO BORROW THE DUCKS BACK TO EAT THE CORN!

IT HAS AMAZING POSSIBILITIES!

1-15

WHY, BY JASPER, I CAN BEGIN WITH SWAPPING SMALL ARTICLES FOR THINGS OF MORE VALUE, UNTIL I HAVE AN AUTO NEXT SPRING!

THERE NOW,— "TRADER PUFFLE" STARTS ON A SHOE-STRING AND WILL SWAP IT FOR A SHINE!

YE OLDE SWAP SHOPPE

TO BE CONTINUED

© 1939, King Features Syndicate, Inc., World rights reserved.

A Newspaper For Boys And Girls!

THE WEEKLY WHIZZER

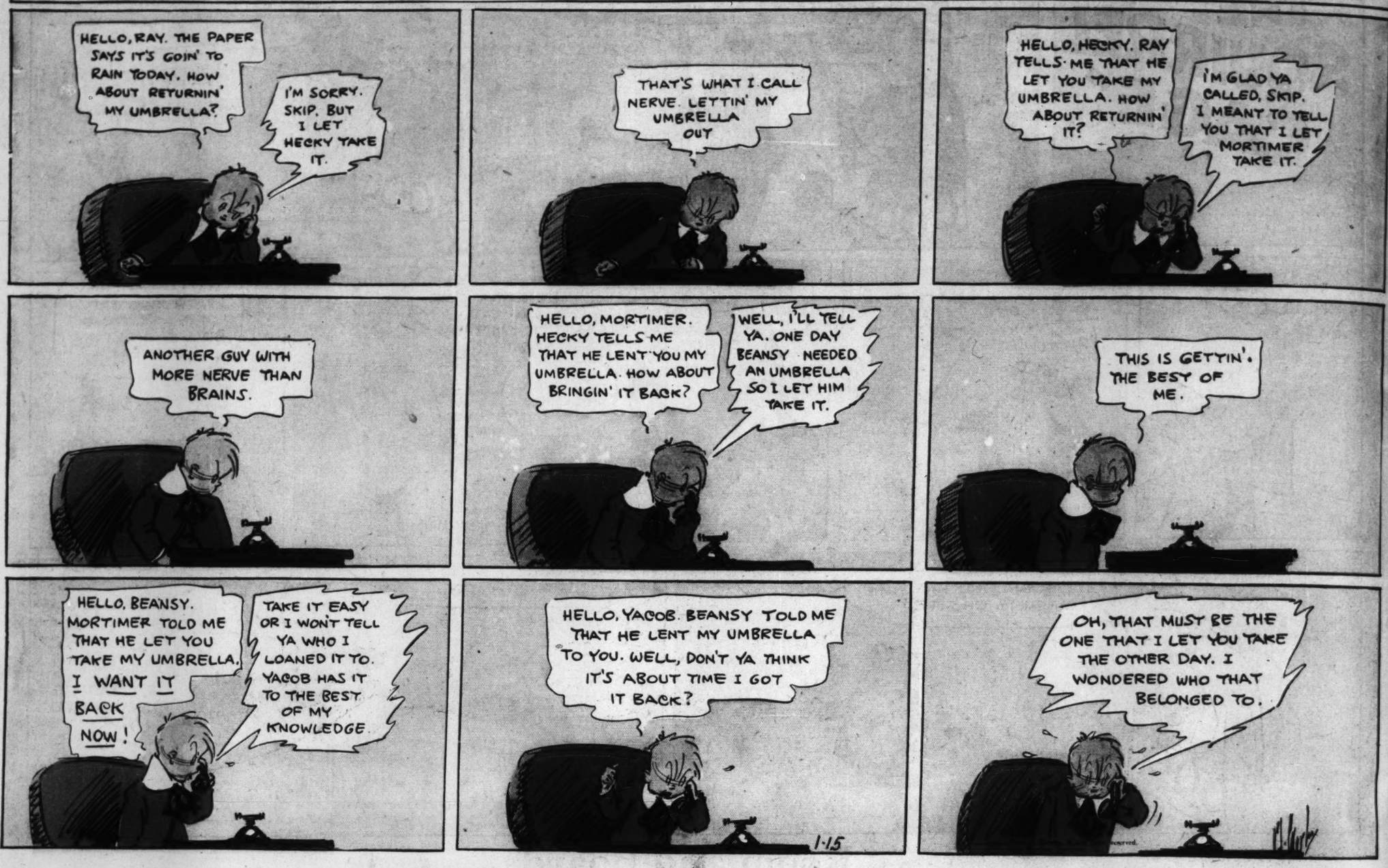
Lots of Chances to Win Cash Prizes! Games and Fun!

Every Saturday in the POST-DISPATCH

Skippy

Registered U. S. Pat. Off.

By Percy L. Crosby



Advertisement

GUARD WINTER HEALTH!

Get This Great Vitalizing Vitamin

Eat Delicious Whole-Grain Quaker Oats

RICH THRIFTY SOURCE OF THIAMIN (VITAMIN B_1)



OATMEAL FOR RESISTANCE
Whole-grain oatmeal which you get in Quaker Oats, is not only a rich source of Thiamin but is also excellent in iron needed for rich, red blood. Also contains phosphorus. Strength-giving proteins. Lots of food-energy. Here's your real winter breakfast.



THIAMIN FOR ENERGY AND SOUND NERVES
Success in all sports—work and play requires the vitalizing spark of Thiamin—for everybody.



THIAMIN IS VITAL FOR NORMAL GROWTH
Oatmeal, richest thrifty source of Thiamin, is the breakfast smart boys and girls want.



HOT QUAKER OATMEAL TASTES EXTRA DELICIOUS THESE WINTER MORNINGS
Simply nothing replaces the appetizing tang, the delicious flavor of hot, whole-grain, Quaker Oats.

DID YOU KNOW?

- Oatmeal leads all whole-grain cereals in valuable proteins that build firm muscles, sound flesh, not fat.
- Oatmeal is outstanding among whole-grain cereals for iron. Also contains phosphorus.
- Oatmeal is a whole-grain food—so digestible it is included on the menus for infants and many invalids.
- Oatmeal, hailed by nutrition experts for many health advantages, is now known to be richest thrifty source of Thiamin, absolutely necessary for perfect health—sound nerves—energy—muscular strength—normal growth.

READ THIS IMPORTANT MESSAGE
—Then Hand to Another Member of Your Family

NOW KNOWN—THIAMIN (VITAMIN B_1) IS VITALIZING SPARK EVERYBODY NEEDS

● Now, as never before you'll choose a delicious piping hot bowl of whole-grain Quaker Oats, as your ideal winter breakfast. For science has told us that we all need, every day, that great vitalizing vitamin called Thiamin. It's a vitalizing spark every one must have for perfect health. It helps turn food into energy. It's necessary for sound nerves. Without it, we cannot feel our best, look our best, think our best. And it's absolutely necessary to children for normal growth.

You get Thiamin in delicious Quaker Oats. In fact, oatmeal is the richest thrifty source.

Add up all of the health advantages of oatmeal. It's excellent in iron for rich, red blood. It leads all whole-grain foods in valuable proteins that provide lasting strength—build muscles and firm flesh, not fat. It's rich in food-energy.

Now is the time to enjoy those steaming bowls of delicious Quaker Oats. You want the famous Quaker flavor that comes from Quaker's special roasting of sun-ripened, whole grains.

Do you pay a high price for all of these Quaker advantages? You *do not*. Instead you save money. For Quaker is so economical each serving actually costs less than ½ cent. And Quaker's special process is the real answer to a truly quick, hot breakfast—Quick Quaker Oats is easily prepared, in as little as 2½ minutes.

Get vitalizing Thiamin—the whole combination of health values—the delicious flavor of genuine Quaker Oats for your family. Remember to ask your grocer for a big, economical package—right away.



Quaker Oats and Mother's Oats Are the Same

● Join the fun with Betty Lou, Tommy Riggs, Larry Clinton and famous guest stars on the "Quaker Party" every Saturday night at 8 P. M., EST. 59 NBC Red Network and affiliated stations.

● Listen to thrilling daytime Quaker radio show "Girl Alone"—4:45 P. M.—EST Monday thru Friday—37 NBC Red Network stations.

QUAKER OATS

AMERICA'S POPULAR YEAR 'ROUND BREAKFAST

Advertisement

MAIL COUPON! get this beautiful BETTY LOU SPOON!

IT'S GENUINE CARLTON SILVER PLATE—FULL SIZE TEASPOON—WITH FULL-LENGTH FIGURE OF BETTY LOU ON THE HANDLE. Send only 10 cents and one trademark from Quaker or Mother's Oats package for each spoon you want.



Quaker Oats Company
Box Q, Chicago, Illinois

Please rush me Betty Lou spoon. I enclose 10 cents and trademark for each spoon.

Name.....
Address.....
City..... State.....
(PRINT PLAINLY)

This coupon must be mailed on or before February 15, 1939

ON TODAY'S ED

A Question of Leade
Keep the Pacts Out of
Loopholes in Missour
Letter.

VOL. 91. NO. 133.

FRANCO APPEA FOR SURREND HIS AIR RAID BOMB REFUG

Insurgent Leader's Message Urges Lo to Lay Down Ar Says Victory for Armies Is Inevitable

BARCELONA TARG OF AERIAL ATT

Tarragona, Second C Catalonia, Falls to Land Forces W Fight — Govern Loses in Central Zo

By the Associated Press.

LERIDA, Spain, Jan. 16 eralissimo Francisco Fran pealed to Government Spai to lay down its arms, warni an insurgent victory now evitable.

Franco's message was br by the insurgent radio. clared insurgent troops were ing against Barcelona, the ment capital, "not to dest but to save her."

The Generalissimo's sta promised broad social refor serted 270,000 prisoners ha taken since the war starte declared it was useless fo lonia to resist further the ous march of insurgent troo

Many prisoners, he said been incorporated into the ins army.

Franco, in effect, termed "farce" talk of German or I domination in Spain after the end of the war. He promised that Spain would resist any attempt b foreign Powers to infringe Spain's territorial integrity.

HOSPITAL STRUC BY REBEL B

By the Associated Press.

BARCELONA, Jan. 16.—Fl insurgent planes smashed a mile circle around this S Government capital today. dropped half-ton bombs and reported to have strafed th gee-packed road from Tar with machine-gun bullets. number of dead was not esti

Six towns were bombed an chine-gunned in the path of surgent advance toward Barc Twelve miles south of Barce bomb hit a civil hospital a stroyed the operating room. attendants were hurt.

Bombing of Barcelona.

With Generalissimo Fra Franco's troops little more th miles away, five insurgent bo roared over Barcelona as ref stood in long queues at foo tribution centers.

The planes dropped 20 bombs, ten of which fell int sea. Five persons were wound the refugees scattered in Anti-aircraft guns were fired.

Five Government pursuit p followed the bombers as the appeared to the northwest the raid, which was aimed c at vessels bringing food suppl Barcelona.

The city was fully alive t dange from Franco's army Gover ment made no attem conceal news of the retreat Tarragona, on the main c road from the south.

The streets were filled wit tgees from the war zone an recruits headed for the fro was hard for families to ke a pretense of normal life as of their members had left f front or were preparing to le

Women Urge Resistanc

Hundreds of women str down one street bearing ba which read "Defend Catal Other crowds surged about wreck of a German Heinkel shot down by Government p craft and placed on view on a street.

To many in Barcelona p conditions were not new. The lived through the siege of M or had come from conquere bao, where they had seen the crumble under fire. They sti of resistance, and of winnin war.

CERVERA CAPTUR IN CENTRAL REG

By the Associated Press.

HENDAYE, France, Jan. The Spanish insurgent com today reported capture of C 47 air-line miles west of Barc in a swift drive along the cen

Continued on Page 2, Colun